Trusted Firmware-A

Release 2.10.4

Trusted Firmware-A contributors

Apr 26, 2024

CONTENTS

| | | |
|-----------|---------------------------------------|------------|
| 1 | About | 1 |
| 2 | Getting Started | 48 |
| 3 | Processes & Policies | 97 |
| 4 | Components | 133 |
| 5 | System Design | 313 |
| 6 | Porting Guide | 437 |
| 7 | Platform Ports | 499 |
| 8 | Performance & Testing | 638 |
| 9 | Security Advisories | 657 |
| 10 | Design Documents | 676 |
| 11 | Threat Model | 735 |
| 12 | Tools | 784 |
| 13 | Change Log & Release Notes | 790 |
| 14 | Glossary | 984 |
| 15 | License | 989 |
| 16 | Getting Started | 992 |
| | Index | 993 |

1.1 Feature Overview

This page provides an overview of the current *TF-A* feature set. For a full description of these features and their implementation details, please see the documents that are part of the *Components* and *System Design* chapters.

The *Change Log & Release Notes* provides details of changes made since the last release.

1.1.1 Current features

- Initialization of the secure world, for example exception vectors, control registers and interrupts for the platform.
- Library support for CPU specific reset and power down sequences. This includes support for errata workarounds and the latest Arm DynamIQ CPUs.
- Drivers to enable standard initialization of Arm System IP, for example Generic Interrupt Controller (GIC), Cache Coherent Interconnect (CCI), Cache Coherent Network (CCN), Network Interconnect (NIC) and TrustZone Controller (TZC).
- Secure Monitor library code such as world switching, EL2/EL1 context management and interrupt routing.
- SMC (Secure Monitor Call) handling, conforming to the [SMC Calling Convention](#) using an EL3 runtime services framework.
- *PSCI* library support for CPU, cluster and system power management use-cases. This library is pre-integrated with the AArch64 EL3 Runtime Software, and is also suitable for integration with other AArch32 EL3 Runtime Software, for example an AArch32 Secure OS.
- A generic *SCMI* driver to interface with conforming power controllers, for example the Arm System Control Processor (SCP).
- A minimal AArch32 Secure Payload (*SP_MIN*) to demonstrate *PSCI* library integration with AArch32 EL3 Runtime Software.
- Secure partition manager dispatcher (SPMD) with following two configurations:
 - S-EL2 SPMC implementation, widely compliant with FF-A v1.1 EAC0 and initial support of FF-A v1.2.

- EL3 SPMC implementation, compliant with a subset of FF-A v1.1 EAC0.
- Support for Arm CCA based on FEAT_RME which supports authenticated boot and execution of RMM with the necessary routing of RMI commands as specified in RMM Beta 0 Specification.
- A Test SP and SPD to demonstrate AArch64 Secure Monitor functionality and SP interaction with PSCI.
- SPDs for the [OP-TEE Secure OS](#), [NVIDIA Trusted Little Kernel](#), [Trusty Secure OS](#) and [ProvenCore Secure OS](#).
- A Trusted Board Boot implementation, conforming to all mandatory TBBR requirements. This includes image authentication, Firmware recovery, Firmware encryption and packaging of the various firmware images into a Firmware Image Package (FIP).
- Measured boot support with PoC to showcase its interaction with firmware TPM (fTPM) service implemented on top of OP-TEE.
- Support for Dynamic Root of Trust for Measurement (DRTM).
- Following firmware update mechanisms available:
 - PSA Firmware Update (PSA FWU)
 - TBBR Firmware Update (TBBR FWU)
- Reliability, Availability, and Serviceability (RAS) functionality, including
 - A Secure Partition Manager (SPM) to manage Secure Partitions in Secure-EL0, which can be used to implement simple management and security services.
 - An [SDEI](#) dispatcher to route interrupt-based [SDEI](#) events.
 - An Exception Handling Framework (EHF) that allows dispatching of EL3 interrupts to their registered handlers, to facilitate firmware-first error handling.
- A dynamic configuration framework that enables each of the firmware images to be configured at runtime if required by the platform. It also enables loading of a hardware configuration (for example, a kernel device tree) as part of the FIP, to be passed through the firmware stages. This feature is now incorporated inside the firmware configuration framework (fconf).
- Support for alternative boot flows, for example to support platforms where the EL3 Runtime Software is loaded using other firmware or a separate secure system processor, or where a non-TF-A ROM expects BL2 to be loaded at EL3.
- Support for Errata management firmware interface.
- Support for the GCC, LLVM and Arm Compiler 6 toolchains.
- Support for combining several libraries into a “romlib” image that may be shared across images to reduce memory footprint. The romlib image is stored in ROM but is accessed through a jump-table that may be stored in read-write memory, allowing for the library code to be patched.
- Position-Independent Executable (PIE) support.

1.1.2 Experimental features

A feature is considered experimental when still in development or isn't known to the TF-A team as widely deployed or proven on end products. It is generally advised such options aren't pulled into real deployments, or done with the appropriate level of supplementary integration testing.

A feature is no longer considered experimental when it is generally agreed the said feature has reached a level of maturity and quality comparable to other features that have been integrated into products.

Experimental build options are found in following section *Experimental build options*. Their use through the build emits a warning message.

Additionally the following libraries are marked experimental when included in a platform:

- MPU translation library `lib/xlat_mpu`
- RSS comms driver `drivers/arm/rss`

1.1.3 Still to come

- Support for additional platforms.
- Documentation enhancements.
- Ongoing support for new architectural features, CPUs and System IP.
- Ongoing support for new Arm system architecture specifications.
- Ongoing security hardening, optimization and quality improvements.

Copyright (c) 2019-2023, Arm Limited. All rights reserved.

1.2 Release Processes

1.2.1 Project Release Cadence

The project currently aims to do a release once every 6 months which will be tagged on the master branch. There will be a code freeze (stop merging non-essential changes) up to 4 weeks prior to the target release date. The release candidates will start appearing after this and only bug fixes or updates required for the release will be merged. The maintainers are free to use their judgement on what changes are essential for the release. A release branch may be created after code freeze if there are significant changes that need merging onto the integration branch during the merge window.

The release testing will be performed on release candidates and depending on issues found, additional release candidates may be created to fix the issues.

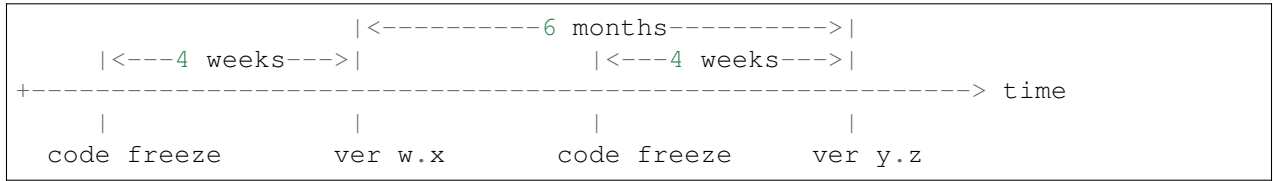

Version numbering

TF-A version is given in Makefile, through several macros:

- VERSION_MAJOR
- VERSION_MINOR
- VERSION_PATCH

For example, TF-A v2.10 has VERSION_MAJOR=2, VERSION_MINOR=10 and VERSION_PATCH=0.

This VERSION_PATCH macro is only increased for LTS releases.

Upcoming Releases

These are the estimated dates for the upcoming release. These may change depending on project requirement and partner feedback.

| Release Version | Target Date | Expected Code Freeze |
|-----------------|---------------------|----------------------|
| v2.0 | 1st week of Oct '18 | 1st week of Sep '18 |
| v2.1 | 5th week of Mar '19 | 1st week of Mar '19 |
| v2.2 | 4th week of Oct '19 | 1st week of Oct '19 |
| v2.3 | 4th week of Apr '20 | 1st week of Apr '20 |
| v2.4 | 2nd week of Nov '20 | 4th week of Oct '20 |
| v2.5 | 3rd week of May '21 | 5th week of Apr '21 |
| v2.6 | 4th week of Nov '21 | 2nd week of Nov '21 |
| v2.7 | 5th week of May '22 | 3rd week of May '22 |
| v2.8 | 5th week of Nov '22 | 3rd week of Nov '22 |
| v2.9 | 4th week of May '23 | 2nd week of May '23 |
| v2.10 | 4th week of Nov '23 | 2nd week of Nov '23 |

1.2.2 Removal of Deprecated Interfaces

As mentioned in the *Platform Ports Policy*, this is a live document cataloging all the deprecated interfaces in TF-A project and the Release version after which it will be removed.

| Interface | Deprecation Date | Removed after Release | Comments |
|--------------------------|------------------|-----------------------|--|
| Mbedtls-2.x | 2.10 | 2.10 | Support for TF-A builds with Mbedtls-2.x will be removed |
| STM32MP15_OPTEE_RSV2_SHM | 2.10 | 3.0 | OP-TEE manages its own memory on STM32MP15 |

1.2.3 Removal of Deprecated Drivers

As mentioned in the [Platform Ports Policy](#), this is a live document cataloging all the deprecated drivers in TF-A project and the Release version after which it will be removed.

| Driver | Deprecation Date | Removed after Release | Comments |
|--------------------|------------------|-----------------------|----------|
| None at this time. | | | |

Copyright (c) 2018-2023, Arm Limited and Contributors. All rights reserved.

1.3 Project Maintenance

Trusted Firmware-A (TF-A) is an open governance community project. All contributions are reviewed and merged by the community members listed below.

For more details on the roles of *maintainers*, *code owners* and general information about code reviews in TF-A project, please refer to the [Code Review Guidelines](#).

1.3.1 Maintainers

Note: If you wish to become a maintainer for TF-A project, please refer to the [Project Maintenance Processes](#).

Mail

Dan Handley <dan.handley@arm.com>

GitHub ID

[danh-arm](#)

Mail

Soby Mathew <soby.mathew@arm.com>

GitHub ID

[soby-mathew](#)

Mail

Sandrine Bailleux <sandrine.bailleux@arm.com>

GitHub ID

[sandrine-bailleux-arm](#)

Mail

Alexei Fedorov <Alexei.Fedorov@arm.com>

GitHub ID

[AlexeiFedorov](#)

Mail

Manish Pandey <manish.pandey2@arm.com>

GitHub ID

[manish-pandey-arm](#)

Mail

Mark Dykes <mark.dykes@arm.com>

GitHub ID

[mardyk01](#)

Mail

Olivier Deprez <olivier.deprez@arm.com>

GitHub ID

[odeprez](#)

Mail

Bipin Ravi <bipin.ravi@arm.com>

GitHub ID

[bipinravi-arm](#)

Mail

Joanna Farley <joanna.farley@arm.com>

GitHub ID

[joannafarley-arm](#)

Mail

Julius Werner <jwerner@chromium.org>

GitHub ID

[jwerner-chromium](#)

Mail

Varun Wadekar <vwadekar@nvidia.com>

GitHub ID

[vwadekar](#)

Mail

Andre Przywara <andre.przywara@arm.com>

GitHub ID

[Andre-ARM](#)

Mail

Lauren Wehrmeister <Lauren.Wehrmeister@arm.com>

GitHub ID

laurenw-arm

Mail

Madhukar Pappireddy <Madhukar.Pappireddy@arm.com>

GitHub ID

madhukar-Arm

Mail

Raghu Krishnamurthy <raghu.ncstate@icloud.com>

GitHub ID

raghuncstate

Mail

Manish Badarkhe <manish.badarkhe@arm.com>

GitHub ID

ManishVB-Arm

Mail

Yann Gautier <yann.gautier@st.com>

GitHub ID

Yann-lms

1.3.2 LTS Maintainers

Mail

Bipin Ravi <bipin.ravi@arm.com>

GitHub ID

bipinravi-arm

Mail

Joanna Farley <joanna.farley@arm.com>

GitHub ID

joannafarley-arm

Mail

Okash Khawaja <okash@google.com>

GitHub ID

bytefire

Mail

Varun Wadekar <vwadekar@nvidia.com>

GitHub ID

vwadekar

Mail

Yann Gautier <yann.gautier@st.com>

GitHub ID

Yann-lms

1.3.3 Code owners

Common Code

Armv7-A architecture port

Mail

Etienne Carriere <etienne.carriere@linaro.org>

GitHub ID

etienne-lms

Build Definitions for CMake Build System

Mail

Chris Kay <chris.kay@arm.com>

GitHub ID

CJKay

Files

/

Software Delegated Exception Interface (SDEI)

Mail

Jayanth Dodderi Chidanand <jayanthdodderi.chidanand@arm.com>

GitHub ID

jayanthchidanand-arm

Mail

Manish Pandey <manish.pandey2@arm.com>

GitHub ID

manish-pandey-arm

Files

services/std_svc/sdei/

Trusted Boot

Mail

Sandrine Bailleux <sandrine.bailleux@arm.com>

GitHub ID

sandrine-bailleux-arm

Mail

Manish Badarkhe <manish.badarkhe@arm.com>

GitHub ID

ManishVB-Arm

Mail

Lauren Wehrmeister <Lauren.Wehrmeister@arm.com>

GitHub ID

laurenw-arm

Mail

Jimmy Brisson <jimmy.brisson@arm.com>

GitHub ID

jimmy-brisson

Files

drivers/auth/

Secure Partition Manager Core (EL3 FF-A SPMC)

Mail

Marc Bonnici <marc.bonnici@arm.com>

GitHub ID

marcbonnici

Files

services/std_svc/spm/el3_spmc/*

Secure Partition Manager Dispatcher (SPMD)

Mail

Olivier Deprez <olivier.deprez@arm.com>

GitHub ID

odeprez

Mail

Joao Alves <Joao.Alves@arm.com>

GitHub ID

[J-Alves](#)

Files

services/std_svc/spmd/*

Exception Handling Framework (EHF)

Mail

Jayanth Dodderi Chidanand <jayanthdodderi.chidanand@arm.com>

GitHub ID

[jayanthchidanand-arm](#)

Mail

Manish Pandey <manish.pandey2@arm.com>

GitHub ID

[manish-pandey-arm](#)

Files

bl31/ehf.c

Realm Management Monitor Dispatcher (RMMD)

Mail

Javier Almansa Sobrino <javier.almansasobrino@arm.com>

GitHub ID

[javieralso-arm](#)

Mail

Alexei Fedorov <Alexei.Fedorov@arm.com>

GitHub ID

[AlexeiFedorov](#)

Files

services/std_svc/rmmd/*

Files

include/services/rmmd_svc.h

Files

include/services/rmm_core_manifest.h

Realm Management Extension (RME)

Mail

Javier Almansa Sobrino <javier.almansasobrino@arm.com>

GitHub ID

javieralso-arm

Mail

Alexei Fedorov <Alexei.Fedorov@arm.com>

GitHub ID

AlexeiFedorov

Drivers, Libraries and Framework Code

Console API framework

Mail

Julius Werner <jwerner@chromium.org>

GitHub ID

jwerner-chromium

Files

drivers/console/

Files

include/drivers/console.h

Files

plat/common/aarch64/crash_console_helpers.S

coreboot support libraries

Mail

Julius Werner <jwerner@chromium.org>

GitHub ID

jwerner-chromium

Files

drivers/coreboot/

Files

include/drivers/coreboot/

Files

include/lib/coreboot.h

Files

lib/coreboot/

eMMC/UFS drivers

Mail

Haojian Zhuang <haojian.zhuang@linaro.org>

GitHub ID

[hzhuang1](#)

Files

drivers/partition/

Files

drivers/synopsys/emmc/

Files

drivers/synopsys/ufs/

Files

drivers/ufs/

Files

include/drivers/dw_ufs.h

Files

include/drivers/ufs.h

Files

include/drivers/synopsys/dw_mmc.h

Arm® Ethos™-N NPU driver

Mail

Joshua Slater <joshua.slater@arm.com>

GitHub ID

[jslater8](#)

Mail

Ştefana Simion <stefana.simion@arm.com>

GitHub ID

[stefanasimion](#)

Files

drivers/arm/ethosn/

Files

include/drivers/arm/ethosn.h

Files

include/drivers/arm/ethosn_cert.h

Files

include/drivers/arm/ethosn_fip.h

Files

include/drivers/arm/ethosn_oid.h

Files

plat/arm/board/juno/juno_ethosn_tzmp1_def.h

Files

plat/arm/common/fconf/fconf_ethosn_getter.c

Files

include/plat/arm/common/fconf_ethosn_getter.h

Files

fdts/juno-ethosn.dtsi

JTAG DCC console driver

Mail

Michal Simek <michal.simek@amd.com>

GitHub ID

[michalsimek](#)

Mail

Amit Nagal <amit.nagal@amd.com>

GitHub ID

[amit-nagal](#)

Mail

Akshay Belsare <akshay.belsare@amd.com>

GitHub ID

[Akshay-Belsare](#)

Files

drivers/arm/dcc/

Files

include/drivers/arm/dcc.h

Power State Coordination Interface (PSCI)

Mail

Manish Pandey <manish.pandey2@arm.com>

GitHub ID

[manish-pandey-arm](#)

Mail

Madhukar Pappireddy <Madhukar.Pappireddy@arm.com>

GitHub ID

[madhukar-Arm](#)

Mail

Lauren Wehrmeister <Lauren.Wehrmeister@arm.com>

GitHub ID

[laurenw-arm](#)

Files

[lib/psci/](#)

DebugFS

Mail

Olivier Deprez <olivier.deprez@arm.com>

GitHub ID

[odeprez](#)

Files

[lib/debugfs/](#)

Firmware Configuration Framework (FCONF)

Mail

Madhukar Pappireddy <Madhukar.Pappireddy@arm.com>

GitHub ID

[madhukar-Arm](#)

Mail

Manish Badarkhe <manish.badarkhe@arm.com>

GitHub ID

[ManishVB-Arm](#)

Mail

Lauren Wehrmeister <Lauren.Wehrmeister@arm.com>

GitHub ID

[laurenw-arm](#)

Files

[lib/fconf/](#)

Performance Measurement Framework (PMF)

Mail

Joao Alves <Joao.Alves@arm.com>

GitHub ID

[J-Alves](#)

Files

[lib/pmf/](#)

Errata Management

Mail

Bipin Ravi <bipin.ravi@arm.com>

GitHub ID

[bipinravi-arm](#)

Mail

Lauren Wehrmeister <Lauren.Wehrmeister@arm.com>

GitHub ID

[laurenw-arm](#)

Arm CPU libraries

Mail

Bipin Ravi <bipin.ravi@arm.com>

GitHub ID

[bipinravi-arm](#)

Mail

Lauren Wehrmeister <Lauren.Wehrmeister@arm.com>

GitHub ID

[laurenw-arm](#)

Files

[lib/cpus/](#)

Reliability Availability Serviceability (RAS) framework

Mail

Manish Pandey <manish.pandey2@arm.com>

GitHub ID

[manish-pandey-arm](#)

Mail

Olivier Deprez <olivier.deprez@arm.com>

GitHub ID

[odeprez](#)

Files

[lib/extensions/ras/](#)

Activity Monitors Unit (AMU) extensions

Mail

Alexei Fedorov <Alexei.Fedorov@arm.com>

GitHub ID

[AlexeiFedorov](#)

Mail

Chris Kay <chris.kay@arm.com>

GitHub ID

[CJKay](#)

Files

[lib/extensions/amu/](#)

Memory Partitioning And Monitoring (MPAM) extensions

Mail

Manish Pandey <manish.pandey2@arm.com>

GitHub ID

[manish-pandey-arm](#)

Files

[lib/extensions/mpam/](#)

Pointer Authentication (PAuth) and Branch Target Identification (BTI) extensions

Mail

Alexei Fedorov <Alexei.Fedorov@arm.com>

GitHub ID

AlexeiFedorov

Files

lib/extensions/pauth/

Statistical Profiling Extension (SPE)

Mail

Manish Pandey <manish.pandey2@arm.com>

GitHub ID

manish-pandey-arm

Files

lib/extensions/spe/

Standard C library

Mail

Chris Kay <chris.kay@arm.com>

GitHub ID

CJKay

Mail

Madhukar Pappireddy <Madhukar.Pappireddy@arm.com>

GitHub ID

madhukar-Arm

Files

lib/libc/

Library At ROM (ROMlib)

Mail

Madhukar Pappireddy <Madhukar.Pappireddy@arm.com>

GitHub ID

madhukar-Arm

Files

lib/romlib/

Translation tables (xlat_tables) library

Mail

Manish Badarkhe <manish.badarkhe@arm.com>

GitHub ID

ManishVB-Arm

Mail

Joao Alves <Joao.Alves@arm.com>

GitHub ID

J-Alves

Files

lib/xlat_tables_*/

IO abstraction layer

Mail

Manish Pandey <manish.pandey2@arm.com>

GitHub ID

manish-pandey-arm

Mail

Olivier Deprez <olivier.deprez@arm.com>

GitHub ID

odeprez

Files

drivers/io/

GIC driver

Mail

Alexei Fedorov <Alexei.Fedorov@arm.com>

GitHub ID

AlexeiFedorov

Mail

Manish Pandey <manish.pandey2@arm.com>

GitHub ID

manish-pandey-arm

Mail

Madhukar Pappireddy <Madhukar.Pappireddy@arm.com>

GitHub ID

[madhukar-Arm](#)

Mail

Olivier Deprez <olivier.deprez@arm.com>

GitHub ID

[odeprez](#)

Files

drivers/arm/gic/

Message Handling Unit (MHU) driver

Mail

David Vincze <david.vincze@arm.com>

GitHub ID

[davidvincze](#)

Files

include/drivers/arm/mhu.h

Files

drivers/arm/mhu

Runtime Security Subsystem (RSS) comms driver

Mail

David Vincze <david.vincze@arm.com>

GitHub ID

[davidvincze](#)

Files

include/drivers/arm/rss_comms.h

Files

drivers/arm/rss

Libfdt wrappers

Mail

Madhukar Pappireddy <Madhukar.Pappireddy@arm.com>

GitHub ID

[madhukar-Arm](#)

Mail

Manish Badarkhe <manish.badarkhe@arm.com>

GitHub ID

[ManishVB-Arm](#)

Files

common/fdt_wrappers.c

Firmware Encryption Framework

Mail

Sumit Garg <sumit.garg@linaro.org>

GitHub ID

[b49020](#)

Files

drivers/io/io_encrypted.c

Files

include/drivers/io/io_encrypted.h

Files

include/tools_share/firmware_encrypted.h

Measured Boot

Mail

Sandrine Bailleux <sandrine.bailleux@arm.com>

GitHub ID

[sandrine-bailleux-arm](#)

Mail

Manish Badarkhe <manish.badarkhe@arm.com>

GitHub ID

[ManishVB-Arm](#)

Mail

Jimmy Brisson <jimmy.brisson@arm.com>

GitHub ID

[jimmy-brisson](#)

Files

drivers/measured_boot

Files

include/drivers/measured_boot

Files

docs/components/measured_boot

Files

plat/arm/board/fvp/fvp*_measured_boot.c

DRTM

Mail

Manish Badarkhe <manish.badarkhe@arm.com>

GitHub ID

ManishVB-Arm

Mail

Manish Pandey <manish.pandey2@arm.com>

GitHub ID

manish-pandey-arm

Files

services/std_svc/drtm

PSA Firmware Update

Mail

Manish Badarkhe <manish.badarkhe@arm.com>

GitHub ID

ManishVB-Arm

Mail

Sandrine Bailleux <sandrine.bailleux@arm.com>

GitHub ID

sandrine-bailleux-arm

Files

drivers/fwu

Files

include/drivers/fwu

Platform Security Architecture (PSA) APIs

Mail

Sandrine Bailleux <sandrine.bailleux@arm.com>

GitHub ID

sandrine-bailleux-arm

Mail

Jimmy Brisson <jimmy.brisson@arm.com>

GitHub ID

[jimmy-brisson](#)

Files

include/lib/psa

Files

lib/psa

System Control and Management Interface (SCMI) Server

Mail

Etienne Carriere <etienne.carriere@st.com>

GitHub ID

[etienne-lms](#)

Mail

Peng Fan <peng.fan@nxp.com>

GitHub ID

[MrVan](#)

Files

drivers/scmi-msg

Files

include/drivers/scmi*

Max Power Mitigation Mechanism (MPMM)

Mail

Chris Kay <chris.kay@arm.com>

GitHub ID

[CJKay](#)

Files

include/lib/mpmm/

Files

lib/mpmm/

Granule Protection Tables Library (GPT-RME)

Mail

Soby Mathew <soby.mathew@arm.com>

GitHub ID

[soby-mathew](#)

Mail

Javier Almansa Sobrino <javier.almansasobrino@arm.com>

GitHub ID

[javieralso-arm](#)

Files

lib/gpt_rme

Files

include/lib/gpt_rme

Firmware Handoff Library (Transfer List)

Mail

Raymond Mao <raymond.mao@linaro.org>

GitHub ID

[raymo200915](#)

Mail

Harrison Mutai <harrison.mutai@arm.com>

GitHub ID

[harrisonmutai-arm](#)

Files

lib/transfer_list

Files

include/lib/transfer_list.h

Platform Ports

Allwinner ARMv8 platform port

Mail

Andre Przywara <andre.przywara@arm.com>

GitHub ID

[Andre-ARM](#)

Mail

Samuel Holland <samuel@sholland.org>

GitHub ID

[smaeul](#)

Files

docs/plat/allwinner.rst

Files

plat/allwinner/

Files

drivers/allwinner/

Amlogic Meson S905 (GXBB) platform port

Mail

Andre Przywara <andre.przywara@arm.com>

GitHub ID

[Andre-ARM](#)

Files

docs/plat/meson-gxbb.rst

Files

drivers/amlogic/

Files

plat/amlogic/gxbb/

Amlogic Meson S905x (GXL) platform port

Mail

Remi Pommarel <repk@triplefau.lt>

GitHub ID

[remi-triplefault](#)

Files

docs/plat/meson-gxl.rst

Files

plat/amlogic/gxl/

Amlogic Meson S905X2 (G12A) platform port

Mail

Carlo Caione <ccaione@baylibre.com>

GitHub ID

[carlocaione](#)

Files

docs/plat/meson-g12a.rst

Files

plat/amlogic/g12a/

Amlogic Meson A113D (AXG) platform port

Mail

Carlo Caione <ccaione@baylibre.com>

GitHub ID

[carlocaione](#)

Files

docs/plat/meson-axg.rst

Files

plat/amlogic/axg/

Arm FPGA platform port

Mail

Andre Przywara <andre.przywara@arm.com>

GitHub ID

[Andre-ARM](#)

Mail

Javier Almansa Sobrino <Javier.AlmansaSobrino@arm.com>

GitHub ID

[javieralso-arm](#)

Files

plat/arm/board/arm_fpga

Arm FVP Platform port

Mail

Manish Pandey <manish.pandey2@arm.com>

GitHub ID

[manish-pandey-arm](#)

Mail

Madhukar Pappireddy <Madhukar.Pappireddy@arm.com>

GitHub ID

[madhukar-Arm](#)

Files

plat/arm/board/fvp

Arm Juno Platform port

Mail

Manish Pandey <manish.pandey2@arm.com>

GitHub ID

[manish-pandey-arm](#)

Mail

Chris Kay <chris.kay@arm.com>

GitHub ID

[CJKay](#)

Files

plat/arm/board/juno

Arm Morello and N1SDP Platform ports

Mail

Anurag Koul <anurag.koul@arm.com>

GitHub ID

[anukou](#)

Mail

Chandni Cherukuri <chandni.cherukuri@arm.com>

GitHub ID

[chandnich](#)

Files

plat/arm/board/morello

Files

plat/arm/board/n1sdp

Arm Rich IoT Platform ports**Mail**

Abdellatif El Khlifi <abdellatif.elkhlifi@arm.com>

GitHub ID

[abdellatif-elkhlifi](#)

Mail

Xueliang Zhong <xueliang.zhong@arm.com>

GitHub ID

[xueliang-zhong-arm](#)

Files

plat/arm/board/corstone700

Files

plat/arm/board/a5ds

Files

plat/arm/board/corstone1000

Arm Reference Design platform ports**Mail**

Thomas Abraham <thomas.abraham@arm.com>

GitHub ID

[thomas-arm](#)

Mail

Vijayenthiran Subramaniam <vijayenthiran.subramaniam@arm.com>

GitHub ID

[vijayenthiran-arm](#)

Files

plat/arm/css/sgi/

Files

plat/arm/board/rde1edge/

Files

plat/arm/board/rdn1edge/

Files

plat/arm/board/rdn2/

Files

plat/arm/board/rdv1/

Files

plat/arm/board/rdv1mc/

Files

plat/arm/board/sgi575/

Arm Total Compute platform port

Mail

Vishnu Banavath <vishnu.banavath@arm.com>

GitHub ID

[vishnu-banavath](#)

Mail

Rupinderjit Singh <rupinderjit.singh@arm.com>

GitHub ID

[rupsin01](#)

Files

plat/arm/board/tc

Aspeed platform port

Mail

Chia-Wei Wang <chiawei_wang@aspeedtech.com>

GitHub ID

[ChiaweiW](#)

Mail

Neal Liu <neal_liu@aspeedtech.com>

GitHub ID

[Neal-liu](#)

Files

docs/plat/ast2700.rst

Files

plat/aspeed/

HiSilicon HiKey and HiKey960 platform ports

Mail

Haojian Zhuang <haojian.zhuang@linaro.org>

GitHub ID

hzhuang1

Files

docs/plat/hikey.rst

Files

docs/plat/hikey960.rst

Files

plat/hisilicon/hikey/

Files

plat/hisilicon/hikey960/

HiSilicon Poplar platform port

Mail

Shawn Guo <shawn.guo@linaro.org>

GitHub ID

shawnguo2

Files

docs/plat/poplar.rst

Files

plat/hisilicon/poplar/

Intel SocFPGA platform ports

Mail

Sieu Mun Tang <sieu.mun.tang@intel.com>

GitHub ID

sieumunt

Mail

Benjamin Jit Loon Lim <jit.loon.lim@intel.com>

GitHub ID

BenjaminLimJL

Files

plat/intel/soc/

Files

drivers/intel/soc/

MediaTek platform ports

Mail

Rex-BC Chen <rex-bc.chen@mediatek.com>

GitHub ID

[mtk-rex-bc-chen](#)

Mail

Leon Chen <leon.chen@mediatek.com>

GitHub ID

[leon-chen-mtk](#)

Mail

Jason-CH Chen <jason-ch.chen@mediatek.com>

GitHub ID

[jason-ch-chen](#)

Mail

Yidi Lin <yidilin@chromium.org>

GitHub ID

[linyidi](#)

Files

docs/plat/mt*.rst

Files

plat/mediatek/

Marvell platform ports and SoC drivers

Mail

Konstantin Porotchkin <kostap@marvell.com>

GitHub ID

[kostapr](#)

Files

docs/plat/marvell/

Files

plat/marvell/

Files

drivers/marvell/

Files

tools/marvell/

Nuvoton npcm845x platform port

Mail

Hila Miranda-Kuzi <hila.miranda.kuzi1@gmail.com>

GitHub ID

[hila miranda kuzi1](#)

Mail

Margarita Glushkin <rutigl@gmail.com>

GitHub ID

[rutigl](#)

Mail

Avi Fishman <avi.fishman@nuvoton.com>

GitHub ID

[avi fishman](#)

Files

docs/plat/np845x.rst

Files

drivers/nuvoton/

Files

include/drivers/nuvoton/

Files

include/plat/nuvoton/

Files

plat/nuvoton/

NVidia platform ports

Mail

Varun Wadekar <vwadekar@nvidia.com>

GitHub ID

[vwadekar](#)

Files

docs/plat/nvidia-tegra.rst

Files

include/lib/cpus/aarch64/denver.h

Files

lib/cpus/aarch64/denver.S

Files

plat/nvidia/

NXP i.MX 7 WaRP7 platform port and SoC drivers

Mail

Bryan O'Donoghue <bryan.odonoghue@linaro.org>

GitHub ID

bryanodonoghue

Mail

Jun Nie <jun.nie@linaro.org>

GitHub ID

niej

Files

docs/plat/warp7.rst

Files

plat/imx/common/

Files

plat/imx/imx7/

Files

drivers/imx/timer/

Files

drivers/imx/uart/

Files

drivers/imx/usdhc/

NXP i.MX 8 platform port

Mail

Peng Fan <peng.fan@nxp.com>

GitHub ID

MrVan

Files

docs/plat/imx8.rst

Files

plat/imx/

NXP i.MX8M platform port

Mail

Jacky Bai <ping.bai@nxp.com>

GitHub ID

[JackyBai](#)

Files

docs/plat/imx8m.rst

Files

plat/imx/imx8m/

NXP i.MX9 platform port

Mail

Jacky Bai <ping.bai@nxp.com>

GitHub ID

[JackyBai](#)

Files

docs/plat/imx9.rst

Files

plat/imx/imx93/

NXP QorIQ Layerscape common code for platform ports

Mail

Pankaj Gupta <pankaj.gupta@nxp.com>

GitHub ID

[pangupta](#)

Mail

Jiafei Pan <jiafei.pan@nxp.com>

GitHub ID

[JiafeiPan](#)

Files

docs/plat/nxp/

Files

plat/nxp/

Files

drivers/nxp/

Files

tools/nxp/

NXP SoC Part LX2160A and its platform port

Mail

Pankaj Gupta <pankaj.gupta@nxp.com>

GitHub ID

[pangupta](#)

Files

plat/nxp/soc-lx2160a

Files

plat/nxp/soc-lx2160a/lx2162aqds

Files

plat/nxp/soc-lx2160a/lx2160aqds

Files

plat/nxp/soc-lx2160a/lx2160ardb

NXP SoC Part LS1028A and its platform port

Mail

Jiafei Pan <jiafei.pan@nxp.com>

GitHub ID

[JiafeiPan](#)

Files

plat/nxp/soc-ls1028a

Files

plat/nxp/soc-ls1028a/lx1028ardb

NXP SoC Part LS1043A and its platform port

Mail

Jiafei Pan <jiafei.pan@nxp.com>

GitHub ID

[JiafeiPan](#)

Files

plat/nxp/soc-ls1043a

Files

plat/nxp/soc-ls1043a/lx1043ardb

NXP SoC Part LS1046A and its platform port

Mail

Jiafei Pan <jiafei.pan@nxp.com>

GitHub ID

[JiafeiPan](#)

Files

plat/nxp/soc-ls1046a

Files

plat/nxp/soc-ls1046a/l1046ardb

Files

plat/nxp/soc-ls1046a/l1046afrwy

Files

plat/nxp/soc-ls1046a/l1046aqds

NXP SoC Part LS1088A and its platform port

Mail

Jiafei Pan <jiafei.pan@nxp.com>

GitHub ID

[JiafeiPan](#)

Files

plat/nxp/soc-ls1088a

Files

plat/nxp/soc-ls1088a/l1088ardb

Files

plat/nxp/soc-ls1088a/l1088aqds

QEMU platform port

Mail

Jens Wiklander <jens.wiklander@linaro.org>

GitHub ID

[jenswi-linaro](#)

Files

docs/plat/qemu.rst

Files

plat/qemu/

QTI platform port

Mail

Saurabh Gorecha <sgorecha@codeaurora.org>

GitHub ID

[sgorecha](#)

Mail

Lachit Patel <lpatel@codeaurora.org>

GitHub ID

[lachitp](#)

Mail

Sreevyshanavi Kare <skare@codeaurora.org>

GitHub ID

[sreekare](#)

Mail

Muhammad Arsath K F <quic_mkf@quicinc.com>

GitHub ID

[quic_mkf](#)

Mail

QTI TF Maintainers <qti.trustedfirmware.maintainers@codeaurora.org>

Files

[docs/plat/qti.rst](#)

Files

[plat/qti/](#)

QTI MSM8916 platform port

Mail

Stephan Gerhold <stephan@gerhold.net>

GitHub ID

[stephan-gh](#)

Mail

Nikita Travkin <nikita@trvn.ru>

GitHub ID

[TravMurav](#)

Files

[docs/plat/qti-msm8916.rst](#)

Files

[plat/qti/mdm9607/](#)

Files

plat/qti/msm8909/

Files

plat/qti/msm8916/

Files

plat/qti/msm8939/

Raspberry Pi 3 platform port

Mail

Ying-Chun Liu (PaulLiu) <paul.liu@linaro.org>

GitHub ID

[grandpaul](#)

Files

docs/plat/rpi3.rst

Files

plat/rpi/rpi3/

Files

plat/rpi/common/

Files

drivers/rpi3/

Files

include/drivers/rpi3/

Raspberry Pi 4 platform port

Mail

Andre Przywara <andre.przywara@arm.com>

GitHub ID

[Andre-ARM](#)

Files

docs/plat/rpi4.rst

Files

plat/rpi/rpi4/

Files

plat/rpi/common/

Files

drivers/rpi3/

Files

include/drivers/rpi3/

Renesas rcar-gen3 platform port

Mail

Marek Vasut <marek.vasut@gmail.com>

GitHub ID

marex

Files

docs/plat/rcar-gen3.rst

Files

plat/renesas/common

Files

plat/renesas/rcar

Files

drivers/renesas/common

Files

drivers/renesas/rcar

Files

tools/renesas/rcar_layout_create

Renesas RZ/G2 platform port

Mail

Biju Das <biju.das.jz@bp.renesas.com>

GitHub ID

bijucdas

Mail

Marek Vasut <marek.vasut@gmail.com>

GitHub ID

marex

Mail

Lad Prabhakar <prabhakar.mahadev-lad.rj@bp.renesas.com>

GitHub ID

prabhakarlalad

Files

docs/plat/rz-g2.rst

Files

plat/renesas/common

Files

plat/renesas/rzg

Files

drivers/renesas/common

Files

drivers/renesas/rzg

Files

tools/renesas/rzg_layout_create

RockChip platform port

Mail

Tony Xie <tony.xie@rock-chips.com>

GitHub ID

TonyXie06

GitHub ID

rockchip-linux

Mail

Heiko Stuebner <heiko@sntech.de>

GitHub ID

mmind

Mail

Julius Werner <jwerner@chromium.org>

GitHub ID

jwerner-chromium

Files

plat/rockchip/

STM32MP1 platform port

Mail

Yann Gautier <yann.gautier@st.com>

GitHub ID

Yann-lms

Files

docs/plat/st/*

Files

docs/plat/stm32mp1.rst

Files

drivers/st/

Files

fdts/stm32*

Files

include/drivers/st/

Files

include/dt-bindings/*/stm32*

Files

plat/st/

Files

tools/stm32image/

Synquacer platform port

Mail

Sumit Garg <sumit.garg@linaro.org>

GitHub ID

[b49020](#)

Files

docs/plat/synquacer.rst

Files

plat/socionext/synquacer/

Texas Instruments platform port

Mail

Nishanth Menon <nm@ti.com>

GitHub ID

[nmenon](#)

Files

docs/plat/ti-k3.rst

Files

plat/ti/

UniPhier platform port

Mail

Orphan

Files

docs/plat/socionext-uniphier.rst

Files

plat/socionext/uniphier/

Xilinx platform port

Mail

Michal Simek <michal.simek@amd.com>

GitHub ID

[michalsimek](#)

Mail

Amit Nagal <amit.nagal@amd.com>

GitHub ID

[amit-nagal](#)

Mail

Akshay Belsare <akshay.belsare@amd.com>

GitHub ID

[Akshay-Belsare](#)

Files

docs/plat/xilinx*

Files

plat/xilinx/

Secure Payloads and Dispatchers

OP-TEE dispatcher

Mail

Jens Wiklander <jens.wiklander@linaro.org>

GitHub ID

[jenswi-linaro](#)

Files

docs/components/spd/optee-dispatcher.rst

Files

services/spd/opteed/

TLK

Mail

Varun Wadekar <vwadekar@nvidia.com>

GitHub ID

[vwadekar](#)

Files

docs/components/spd/tlk-dispatcher.rst

Files

include/bl32/payloads/tlk.h

Files

services/spd/tlkd/

Trusty secure payloads

Mail

Arve Hjønnervåg <arve@android.com>

GitHub ID

[arve-android](#)

Mail

Marco Nelissen <marcone@google.com>

GitHub ID

[marcone](#)

Mail

Varun Wadekar <vwadekar@nvidia.com>

GitHub ID

[vwadekar](#)

Files

docs/components/spd/trusty-dispatcher.rst

Files

services/spd/trusty/

Test Secure Payload (TSP)

Mail

Manish Badarkhe <manish.badarkhe@arm.com>

GitHub ID

[ManishVB-Arm](#)

Files

bl32/tsp/

Files

services/spd/tspd/

ProvenCore Secure Payload Dispatcher

Mail

J  r  mie Corbier <jeremie.corbier@provenrun.com>

GitHub ID

[jcorbier](#)

Files

docs/components/spd/pnc-dispatcher.rst

Files

services/spd/pncd/

Tools

Fiptool

Mail

Manish Badarkhe <manish.badarkhe@arm.com>

GitHub ID

[ManishVB-Arm](#)

Mail

Joao Alves <Joao.Alves@arm.com>

GitHub ID

[J-Alves](#)

Files

tools/fiptool/

Cert_create tool

Mail

Sandrine Bailleux <sandrine.bailleux@arm.com>

GitHub ID

sandrine-bailleux-arm

Mail

Manish Badarkhe <manish.badarkhe@arm.com>

GitHub ID

ManishVB-Arm

Mail

Lauren Wehrmeister <Lauren.Wehrmeister@arm.com>

GitHub ID

laurenw-arm

Mail

Jimmy Brisson <jimmy.brisson@arm.com>

GitHub ID

jimmy-brisson

Files

tools/cert_create/

Encrypt_fw tool

Mail

Sumit Garg <sumit.garg@linaro.org>

GitHub ID

b49020

Files

tools/encrypt_fw/

Sptool

Mail

Manish Pandey <manish.pandey2@arm.com>

GitHub ID

manish-pandey-arm

Mail

Joao Alves <Joao.Alves@arm.com>

GitHub ID

[J-Alves](#)

Files

[tools/sptool/](#)

Build system

Mail

Chris Kay <chris.kay@arm.com>

GitHub ID

[CJKay](#)

Mail

Manish Pandey <manish.pandey2@arm.com>

GitHub ID

[manish-pandey-arm](#)

Files

[Makefile](#)

Files

[make_helpers/](#)

Threat Model

Mail

Sandrine Bailleux <sandrine.bailleux@arm.com>

GitHub ID

[sandrine-bailleux-arm](#)

Mail

Joanna Farley <joanna.farley@arm.com>

GitHub ID

[joannafarley-arm](#)

Mail

Raghu Krishnamurthy <raghu.ncstate@icloud.com>

GitHub ID

[raghuncstate](#)

Mail

Varun Wadekar <vwadekar@nvidia.com>

GitHub ID

[vwadekar](#)

Files

docs/threat_model/

Conventional Changelog Extensions

Mail

Chris Kay <chris.kay@arm.com>

GitHub ID

[CJKay](#)

Files

tools/conventional-changelog-tf-a

1.4 Support & Contact

We welcome any feedback on *TF-A* and there are several methods for providing it or for obtaining support.

Warning: If you think you have found a security vulnerability, please report this using the process defined in the *Security Handling* document.

1.4.1 Mailing Lists

Public mailing lists for TF-A and the wider Trusted Firmware project are hosted on TrustedFirmware.org. The mailing lists can be used for general enquiries, enhancement requests and issue reports, or to follow and participate in technical or organizational discussions around the project. These discussions include design proposals, advance notice of changes and upcoming events.

The relevant lists for the TF-A project are:

- [TF-A development](#)
- [TF-A-Tests development](#)

You can see a [summary of all the lists](#) on the TrustedFirmware.org website.

1.4.2 Open Tech Forum Call

Every other week, we organize a call with all interested TF-A contributors. Anyone is welcome to join. This is an opportunity to discuss any technical topic within the community. More details can be found [here](#).

1.4.3 Issue Tracker

Bug reports may be filed on the [issue tracker](#) on the TrustedFirmware.org website. Using this tracker gives everyone visibility of the known issues in TF-A.

1.4.4 Arm Licensees

Arm licensees have an additional support conduit - they may contact Arm directly via their partner managers.

Copyright (c) 2019-2022, Arm Limited. All rights reserved.

1.5 Contributor Acknowledgements

Note: This file is only relevant for legacy contributions, to acknowledge the specific contributors referred to in “Arm Limited and Contributors” copyright notices. As contributors are now encouraged to put their name or company name directly into the copyright notices, this file is not relevant for new contributions. See the [License](#) document for the correct template to use for new contributions.

- Linaro Limited
 - Marvell International Ltd.
 - NVIDIA Corporation
 - NXP Semiconductors
 - Socionext Inc.
 - STMicroelectronics
 - Xilinx, Inc.
-

Copyright (c) 2019, Arm Limited. All rights reserved.

GETTING STARTED

2.1 Prerequisites

This document describes the software requirements for building *TF-A* for AArch32 and AArch64 target platforms.

It may be possible to build *TF-A* with combinations of software packages that are different from those listed below, however only the software described in this document can be officially supported.

2.1.1 Build Host

TF-A can be built using either a Linux or a Windows machine as the build host.

A relatively recent Linux distribution is recommended for building *TF-A*. We have performed tests using Ubuntu 22.04 LTS (64-bit) but other distributions should also work fine as a base, provided that the necessary tools and libraries can be installed.

2.1.2 Toolchain

TF-A can be built with any of the following *cross-compiler* toolchains that target the Armv7-A or Armv8-A architectures:

- TF-A has been tested with version 12.3.Rel1 (gcc 12.3) from the [Arm Developer website](#)
You will need the targets `arm-none-eabi` and `aarch64-none-elf` for AArch32 and AArch64 builds respectively.
- Clang == 14.0.0
- Arm Compiler == 6.18

In addition, a native compiler is required to build the supporting tools.

Note: Versions greater than the ones specified are likely but not guaranteed to work. This is predominantly because TF-A carries its own copy of compiler-rt, which may be older than the version expected by the compiler. Fixes and bug reports are always welcome.

Note: The software has also been built on Windows 7 Enterprise SP1, using CMD.EXE, Cygwin, and Msys (MinGW) shells, using version 5.3.1 of the GNU toolchain.

Note: For instructions on how to select the cross compiler refer to *Performing an Initial Build*.

2.1.3 Software and Libraries

The following tools are required to obtain and build *TF-A*:

- An appropriate toolchain (see *Toolchain*)
- GNU Make
- Git

The following libraries must be available to build one or more components or supporting tools:

- OpenSSL >= 1.0.0 (1.0.x, v3.0.0 to v3.0.6 highly discouraged due to security issues)

Required to build the cert_create, encrypt_fw, and fiptool tools.

Note: If using OpenSSL 3, older Linux versions may require it to be built from source code, as it may not be available in the default package repositories. Please refer to the OpenSSL project documentation for more information.

The following libraries are required for Trusted Board Boot and Measured Boot support:

- mbed TLS == 3.4.1 (tag: mbedtls-3.4.1)

These tools are optional:

- Device Tree Compiler (DTC) >= 1.4.7

Needed if you want to rebuild the provided Flattened Device Tree (FDT) source files (.dts files). DTC is available for Linux through the package repositories of most distributions.

- Arm *Development Studio* (Arm-DS)

The standard software package used for debugging software on Arm development platforms and *FVP* models.

- Node.js >= 16

Highly recommended, and necessary in order to install and use the packaged Git hooks and helper tools. Without these tools you will need to rely on the CI for feedback on commit message conformance.

- Poetry >= 1.3.2

Required for managing Python dependencies, this will allow you to reliably reproduce a Python environment to build documentation and run analysis tools. Most importantly, it ensures your system environment will not be affected by dependencies in the Python scripts.

Package Installation (Linux)

If you are using the recommended Ubuntu distribution then you can install the required packages with the following command:

```
sudo apt install build-essential git
```

The optional packages can be installed using:

```
sudo apt install device-tree-compiler
```

Additionally, to install a version of Node.js compatible with TF-A's repository scripts, you can use the [Node Version Manager](#). To install both NVM and an appropriate version of Node.js, run the following **from the root directory of the repository**:

```
curl -o- https://raw.githubusercontent.com/nvm-sh/nvm/v0.39.1/install.sh |   
→bash  
exec "$SHELL" -ic "nvm install; exec $SHELL"
```

2.1.4 Supporting Files

TF-A has been tested with pre-built binaries and file systems from [Linaro Release 20.01](#). Alternatively, you can build the binaries from source using instructions in *Performing an Initial Build*.

2.1.5 Getting the TF-A Source

Source code for *TF-A* is maintained in a Git repository hosted on TrustedFirmware.org. To clone this repository from the server, run the following in your shell:

```
git clone "https://review.trustedfirmware.org/TF-A/trusted-firmware-a"
```

Additional Steps for Contributors

If you are planning on contributing back to TF-A, there are some things you'll want to know.

TF-A is hosted by a [Gerrit Code Review](#) server. Gerrit requires that all commits include a `Change-Id` footer, and this footer is typically automatically generated by a Git hook installed by you, the developer.

If you have Node.js installed already, you can automatically install this hook, along with any additional hooks and Javascript-based tooling that we use, by running from within your newly-cloned repository:

```
npm install --no-save
```

If you have opted **not** to install Node.js, you can install the Gerrit hook manually by running:

```
curl -Lo $(git rev-parse --git-dir)/hooks/commit-msg https://review.  
→trustedfirmware.org/tools/hooks/commit-msg  
chmod +x $(git rev-parse --git-dir)/hooks/commit-msg
```

You can read more about Git hooks in the *githooks* page of the Git documentation, available [here](#).

Copyright (c) 2021-2023, Arm Limited. All rights reserved.

2.2 Building Documentation

To create a rendered copy of this documentation locally you can use the [Sphinx](#) tool to build and package the plain-text documents into HTML-formatted pages.

If you are building the documentation for the first time then you will need to check that you have the required software packages, as described in the *Prerequisites* section that follows.

Note: An online copy of the documentation is available at <https://www.trustedfirmware.org/docs/tf-a>, if you want to view a rendered copy without doing a local build.

2.2.1 Prerequisites

For building a local copy of the *TF-A* documentation you will need:

- Python 3 (3.8 or later)
- PlantUML (1.2017.15 or later)
- [Poetry](#) (Python dependency manager)
- Optionally, the [Dia](#) application can be installed if you need to edit existing `.dia` diagram files, or create new ones.

Below is an example set of instructions to get a working environment (tested on Ubuntu):

```
sudo apt install python3 python3-pip plantuml [dia]  
curl -sSL https://install.python-poetry.org | python3 -
```

2.2.2 Building rendered documentation

To install Python dependencies using Poetry:

```
poetry install
```

Poetry will create a new virtual environment and install all dependencies listed in `pyproject.toml`. You can get information about this environment, such as its location and the Python version, with the command:

```
poetry env info
```

If you have already sourced a virtual environment, Poetry will respect this and install dependencies there.

Once all dependencies are installed, the documentation can be compiled into HTML-formatted pages from the project root directory by running:

```
poetry run make doc
```

Output from the build process will be placed in: `docs/build/html`.

Other Output Formats

We also support building documentation in other formats. From the `docs` directory of the project, run the following command to see the supported formats.

```
poetry run make -C docs help
```

To build the documentation in PDF format, additionally ensure that the following packages are installed:

- FreeSerif font
- latexmk
- librsvg2-bin
- xelatex
- xindy

Below is an example set of instructions to install the required packages (tested on Ubuntu):

```
sudo apt install fonts-freefont-otf latexmk librsvg2-bin texlive-xetex xindy
```

Once all the dependencies are installed, run the command `poetry run make -C docs latexpdf` to build the documentation. Output from the build process (`trustedfirmware-a.pdf`) can be found in `docs/build/latex`.

Building rendered documentation from Poetry's virtual environment

The command `poetry run` used in the steps above executes the input command from inside the project's virtual environment. The easiest way to activate this virtual environment is with the `poetry shell` command.

Running `poetry shell` from the directory containing this project, activates the same virtual environment. This creates a sub-shell through which you can build the documentation directly with `make`.

```
poetry shell
make doc
```

Type `exit` to deactivate the virtual environment and exit this new shell. For other use cases, please see the official [Poetry](#) documentation.

2.2.3 Building rendered documentation from a container

There may be cases where you can not either install or upgrade required dependencies to generate the documents, so in this case, one way to create the documentation is through a docker container. The first step is to check if [docker](#) is installed in your host, otherwise check main docker page for installation instructions. Once installed, run the following script from project root directory

```
docker run --rm -v $PWD:/tf-a sphinxdoc/sphinx \
  bash -c 'cd /tf-a &&
  apt-get update && apt-get install -y curl plantuml &&
  curl -sSL https://install.python-poetry.org | python3 - &&
  ~/.local/bin/poetry install && ~/.local/bin/poetry run make doc'
```

The above command fetches the `sphinxdoc/sphinx` container from [docker hub](#), launches the container, installs documentation requirements and finally creates the documentation. Once done, exit the container and output from the build process will be placed in: `docs/build/html`.

Copyright (c) 2019-2023, Arm Limited. All rights reserved.

2.3 Performing an Initial Build

- Before building TF-A, the environment variable `CROSS_COMPILE` must point to your cross compiler.

For AArch64:

```
export CROSS_COMPILE=<path-to-aarch64-gcc>/bin/aarch64-none-elf-
```

For AArch32:

```
export CROSS_COMPILE=<path-to-aarch32-gcc>/bin/arm-none-eabi-
```

It is possible to build TF-A using Clang or Arm Compiler 6. To do so `CC` needs to point to the clang or armclang binary, which will also select the clang or armclang assembler. Arm Compiler 6 will be selected when the base name of the path assigned to `CC` matches the string ‘armclang’. GNU binutils are required since the TF-A build system doesn’t currently support Arm Scatter files. Meaning the GNU linker is used by default for Arm Compiler 6. Because of this dependency, `CROSS_COMPILE` should be set as described above.

For AArch64 using Arm Compiler 6:

```
export CROSS_COMPILE=<path-to-aarch64-gcc>/bin/aarch64-none-elf-
make CC=<path-to-armclang>/bin/armclang PLAT=<platform> all
```

On the other hand, Clang uses LLVM linker (LLD) and other LLVM binutils by default instead of GNU utilities (LLVM linker (LLD) 14.0.0 is known to work with TF-A). `CROSS_COMPILE` need not be set for Clang. Please note, that the default linker may be manually overridden using the `LD` variable.

Clang will be selected when the base name of the path assigned to `CC` contains the string ‘clang’. This is to allow both clang and clang-X.Y to work.

For AArch64 using clang:

```
make CC=<path-to-clang>/bin/clang PLAT=<platform> all
```

- Change to the root directory of the TF-A source tree and build.

For AArch64:

```
make PLAT=<platform> all
```

For AArch32:

```
make PLAT=<platform> ARCH=aarch32 AARCH32_SP=sp_min all
```

Notes:

- If `PLAT` is not specified, `fvp` is assumed by default. See the [Build Options](#) document for more information on available build options.
- (AArch32 only) Currently only `PLAT=fvp` is supported.
- (AArch32 only) `AARCH32_SP` is the AArch32 EL3 Runtime Software and it corresponds to the BL32 image. A minimal `AARCH32_SP`, `sp_min`, is provided by TF-A to demonstrate how PSCI Library can be integrated with an AArch32 EL3 Runtime Software. Some AArch32 EL3 Runtime Software may include other runtime services, for example Trusted OS services. A guide to integrate PSCI library with AArch32 EL3 Runtime Software can be found at [PSCI Library Integration guide for Armv8-A AArch32 systems](#).
- (AArch64 only) The TSP (Test Secure Payload), corresponding to the BL32 image, is not compiled in by default. Refer to the [Test Secure Payload \(TSP\) and Dispatcher \(TSPD\)](#) document for details on building the TSP.
- By default this produces a release version of the build. To produce a debug version instead, refer to the “Debugging options” section below.

- The build process creates products in a `build` directory tree, building the objects and binaries for each boot loader stage in separate sub-directories. The following boot loader binary files are created from the corresponding ELF files:

- * `build/<platform>/<build-type>/bl1.bin`
- * `build/<platform>/<build-type>/bl2.bin`
- * `build/<platform>/<build-type>/bl31.bin` (AArch64 only)
- * `build/<platform>/<build-type>/bl32.bin` (mandatory for AArch32)

where `<platform>` is the name of the chosen platform and `<build-type>` is either `debug` or `release`. The actual number of images might differ depending on the platform.

- Build products for a specific build variant can be removed using:

```
make DEBUG=<D> PLAT=<platform> clean
```

... where `<D>` is 0 or 1, as specified when building.

The build tree can be removed completely using:

```
make realclean
```

Copyright (c) 2020-2022, Arm Limited. All rights reserved.

2.4 Building Supporting Tools

Note: OpenSSL 3.0 is needed in order to build the tools. A custom installation can be used if not updating the OpenSSL version on the OS. In order to do this, use the `OPENSSL_DIR` variable after the `make` command to indicate the location of the custom OpenSSL build. Then, to run the tools, use the `LD_LIBRARY_PATH` to indicate the location of the built libraries. More info about `OPENSSL_DIR` can be found at [Build Options](#).

2.4.1 Building and using the FIP tool

The following snippets build a *FIP* for the FVP platform. While it is not an intrinsic part of the FIP format, a BL33 image is required for these examples. For the purposes of experimentation, *Trusted Firmware-A Tests* (*tf.tfw.bin*) may be used. Refer to the [TFTF documentation](#) for instructions on building a TFTF binary.

The TF-A build system provides the make target `fip` to create a FIP file for the specified platform using the FIP creation tool included in the TF-A project. Examples below show how to build a FIP file for FVP, packaging TF-A and BL33 images.

For AArch64:

```
make PLAT=fvp BL33=<path-to>/bl33.bin fip
```

For AArch32:

```
make PLAT=fvp ARCH=aarch32 AARCH32_SP=sp_min BL33=<path-to>/bl33.bin fip
```

The resulting FIP may be found in:

```
build/fvp/<build-type>/fip.bin
```

For advanced operations on FIP files, it is also possible to independently build the tool and create or modify FIPs using this tool. To do this, follow these steps:

It is recommended to remove old artifacts before building the tool:

```
make -C tools/fiptool clean
```

Build the tool:

```
make [DEBUG=1] [V=1] fiptool
```

The tool binary can be located in:

```
./tools/fiptool/fiptool
```

Invoking the tool with help will print a help message with all available options.

Example 1: create a new Firmware package `fip.bin` that contains BL2 and BL31:

```
./tools/fiptool/fiptool create \  
  --tb-fw build/<platform>/<build-type>/bl2.bin \  
  --soc-fw build/<platform>/<build-type>/bl31.bin \  
  fip.bin
```

Example 2: view the contents of an existing Firmware package:

```
./tools/fiptool/fiptool info <path-to>/fip.bin
```

Example 3: update the entries of an existing Firmware package:

```
# Change the BL2 from Debug to Release version  
./tools/fiptool/fiptool update \  
  --tb-fw build/<platform>/release/bl2.bin \  
  build/<platform>/debug/fip.bin
```

Example 4: unpack all entries from an existing Firmware package:

```
# Images will be unpacked to the working directory  
./tools/fiptool/fiptool unpack <path-to>/fip.bin
```

Example 5: remove an entry from an existing Firmware package:

```
./tools/fiptool/fiptool remove \
--tb-fw build/<platform>/debug/fip.bin
```

Note that if the destination FIP file exists, the create, update and remove operations will automatically overwrite it.

The unpack operation will fail if the images already exist at the destination. In that case, use `-f` or `-force` to continue.

More information about FIP can be found in the *Firmware Design* document.

2.4.2 Building the Certificate Generation Tool

The `cert_create` tool is built as part of the TF-A build process when the `fip` make target is specified and TBB is enabled (as described in the previous section), but it can also be built separately with the following command:

```
make PLAT=<platform> [DEBUG=1] [V=1] certtool
```

For platforms that require their own IDs in certificate files, the generic ‘`cert_create`’ tool can be built with the following command. Note that the target platform must define its IDs within a `platform_oid.h` header file for the build to succeed.

```
make PLAT=<platform> USE_TBRR_DEFS=0 [DEBUG=1] [V=1] certtool
```

`DEBUG=1` builds the tool in debug mode. `V=1` makes the build process more verbose. The following command should be used to obtain help about the tool:

```
./tools/cert_create/cert_create -h
```

Building the Firmware Encryption Tool

The `encrypt_fw` tool is built as part of the TF-A build process when the `fip` make target is specified, `DECRYPTION_SUPPORT` and TBB are enabled, but it can also be built separately with the following command:

```
make PLAT=<platform> [DEBUG=1] [V=1] entool
```

`DEBUG=1` builds the tool in debug mode. `V=1` makes the build process more verbose. The following command should be used to obtain help about the tool:

```
./tools/encrypt_fw/encrypt_fw -h
```

Note that the `entool` in its current implementation only supports encryption key to be provided in plain format. A typical implementation can very well extend this tool to support custom techniques to protect encryption key.

Also, a user may choose to provide encryption key or nonce as an input file via using `cat <filename>` instead of a hex string.

Copyright (c) 2019-2022, Arm Limited. All rights reserved.

2.5 Build Options

The TF-A build system supports the following build options. Unless mentioned otherwise, these options are expected to be specified at the build command line and are not to be modified in any component makefiles. Note that the build system doesn't track dependency for build options. Therefore, if any of the build options are changed from a previous build, a clean build must be performed.

2.5.1 Common build options

- `AARCH32_INSTRUCTION_SET`: Choose the AArch32 instruction set that the compiler should use. Valid values are T32 and A32. It defaults to T32 due to code having a smaller resulting size.
- `AARCH32_SP`: Choose the AArch32 Secure Payload component to be built as the BL32 image when `ARCH=aarch32`. The value should be the path to the directory containing the SP source, relative to the `bl32/`; the directory is expected to contain a makefile called `<aarch32_sp-value>.mk`.
- `AMU_RESTRICT_COUNTERS`: Register reads to the group 1 counters will return zero at all but the highest implemented exception level. Reads from the memory mapped view are unaffected by this control.
- `ARCH`: Choose the target build architecture for TF-A. It can take either `aarch64` or `aarch32` as values. By default, it is defined to `aarch64`.
- `ARM_ARCH_FEATURE`: Optional Arm Architecture build option which specifies one or more feature modifiers. This option has the form `[no]feature+...` and defaults to `none`. It translates into compiler option `-march=armvX[.Y]-a+[no]feature+...`. See compiler's documentation for the list of supported feature modifiers.
- `ARM_ARCH_MAJOR`: The major version of Arm Architecture to target when compiling TF-A. Its value must be numeric, and defaults to 8. See also, *Armv8 Architecture Extensions* and *Armv7 Architecture Extensions* in *Firmware Design*.
- `ARM_ARCH_MINOR`: The minor version of Arm Architecture to target when compiling TF-A. Its value must be a numeric, and defaults to 0. See also, *Armv8 Architecture Extensions* in *Firmware Design*.
- `ARM_BL2_SP_LIST_DTS`: Path to DTS file snippet to override the hardcoded SP nodes in `tb_fw_config`.
- `ARM_SPMC_MANIFEST_DTS`: path to an alternate manifest file used as the SPMC Core manifest. Valid when `SPD=spmd` is selected.
- `BL2`: This is an optional build option which specifies the path to BL2 image for the `fip` target. In this case, the BL2 in the TF-A will not be built.
- `BL2U`: This is an optional build option which specifies the path to BL2U image. In this case, the BL2U in TF-A will not be built.

- **RESET_TO_BL2:** Boolean option to enable BL2 entrypoint as the CPU reset vector instead of the BL1 entrypoint. It can take the value 0 (CPU reset to BL1 entrypoint) or 1 (CPU reset to BL2 entrypoint). The default value is 0.
- **BL2_RUNS_AT_EL3:** This is an implicit flag to denote that BL2 runs at EL3. While it is explicitly set to 1 when RESET_TO_BL2 is set to 1 it can also be true in a 4-world system where RESET_TO_BL2 is 0.
- **BL2_ENABLE_SP_LOAD:** Boolean option to enable loading SP packages from the FIP. Automatically enabled if SP_LAYOUT_FILE is provided.
- **BL2_IN_XIP_MEM:** In some use-cases BL2 will be stored in eXecute In Place (XIP) memory, like BL1. In these use-cases, it is necessary to initialize the RW sections in RAM, while leaving the RO sections in place. This option enable this use-case. For now, this option is only supported when RESET_TO_BL2 is set to '1'.
- **BL31:** This is an optional build option which specifies the path to BL31 image for the `fip` target. In this case, the BL31 in TF-A will not be built.
- **BL31_KEY:** This option is used when GENERATE_COT=1. It specifies a file that contains the BL31 private key in PEM format or a PKCS11 URI. If SAVE_KEYS=1, only a file is accepted and it will be used to save the key.
- **BL32:** This is an optional build option which specifies the path to BL32 image for the `fip` target. In this case, the BL32 in TF-A will not be built.
- **BL32_EXTRA1:** This is an optional build option which specifies the path to Trusted OS Extra1 image for the `fip` target.
- **BL32_EXTRA2:** This is an optional build option which specifies the path to Trusted OS Extra2 image for the `fip` target.
- **BL32_KEY:** This option is used when GENERATE_COT=1. It specifies a file that contains the BL32 private key in PEM format or a PKCS11 URI. If SAVE_KEYS=1, only a file is accepted and it will be used to save the key.
- **BL33:** Path to BL33 image in the host file system. This is mandatory for `fip` target in case TF-A BL2 is used.
- **BL33_KEY:** This option is used when GENERATE_COT=1. It specifies a file that contains the BL33 private key in PEM format or a PKCS11 URI. If SAVE_KEYS=1, only a file is accepted and it will be used to save the key.
- **BRANCH_PROTECTION:** Numeric value to enable ARMv8.3 Pointer Authentication and ARMv8.5 Branch Target Identification support for TF-A BL images themselves. If enabled, it is needed to use a compiler that supports the option `-mbranch-protection`. Selects the branch protection features to use:
 - 0: Default value turns off all types of branch protection
 - 1: Enables all types of branch protection features
 - 2: Return address signing to its standard level
 - 3: Extend the signing to include leaf functions

- 4: Turn on branch target identification mechanism

The table below summarizes `BRANCH_PROTECTION` values, GCC compilation options and resulting PAuth/BTI features.

| Value | GCC option | PAuth | BTI |
|-------|--------------|-------|-----|
| 0 | none | N | N |
| 1 | standard | Y | Y |
| 2 | pac-ret | Y | N |
| 3 | pac-ret+leaf | Y | N |
| 4 | bti | N | Y |

This option defaults to 0. Note that Pointer Authentication is enabled for Non-secure world irrespective of the value of this option if the CPU supports it.

- `BUILD_MESSAGE_TIMESTAMP`: String used to identify the time and date of the compilation of each build. It must be set to a C string (including quotes where applicable). Defaults to a string that contains the time and date of the compilation.
- `BUILD_STRING`: Input string for `VERSION_STRING`, which allows the TF-A build to be uniquely identified. Defaults to the current git commit id.
- `BUILD_BASE`: Output directory for the build. Defaults to `./build`
- `CFLAGS`: Extra user options appended on the compiler's command line in addition to the options set by the build system.
- `COLD_BOOT_SINGLE_CPU`: This option indicates whether the platform may release several CPUs out of reset. It can take either 0 (several CPUs may be brought up) or 1 (only one CPU will ever be brought up during cold reset). Default is 0. If the platform always brings up a single CPU, there is no need to distinguish between primary and secondary CPUs and the boot path can be optimised. The `plat_is_my_cpu_primary()` and `plat_secondary_cold_boot_setup()` platform porting interfaces do not need to be implemented in this case.
- `COT`: When Trusted Boot is enabled, selects the desired chain of trust. Defaults to `tbbr`.
- `CRASH_REPORTING`: A non-zero value enables a console dump of processor register state when an unexpected exception occurs during execution of BL31. This option defaults to the value of `DEBUG` - i.e. by default this is only enabled for a debug build of the firmware.
- `CREATE_KEYS`: This option is used when `GENERATE_COT=1`. It tells the certificate generation tool to create new keys in case no valid keys are present or specified. Allowed options are '0' or '1'. Default is '1'.
- `CTX_INCLUDE_AARCH32_REGS`: Boolean option that, when set to 1, will cause the AArch32 system registers to be included when saving and restoring the CPU context. The option must be set to 0 for AArch64-only platforms (that is on hardware that does not implement AArch32, or at least not at EL1 and higher ELs). Default value is 1.
- `CTX_INCLUDE_FPREGS`: Boolean option that, when set to 1, will cause the FP registers to be included when saving and restoring the CPU context. Default is 0.

- `CTX_INCLUDE_MTE_REGS`: Numeric value to include Memory Tagging Extension registers in cpu context. This must be enabled, if the platform wants to use this feature in the Secure world and MTE is enabled at ELX. This flag can take values 0 to 2, to align with the `FEATURE_DETECTION` mechanism. Default value is 0.
- `CTX_INCLUDE_NEVE_REGS`: Numeric value, when set will cause the Armv8.4-NV registers to be saved/restored when entering/exiting an EL2 execution context. This flag can take values 0 to 2, to align with the `FEATURE_DETECTION` mechanism. Default value is 0.
- `CTX_INCLUDE_PAUTH_REGS`: Numeric value to enable the Pointer Authentication for Secure world. This will cause the ARMv8.3-PAuth registers to be included when saving and restoring the CPU context as part of world switch. This flag can take values 0 to 2, to align with `FEATURE_DETECTION` mechanism. Default value is 0.

Note that Pointer Authentication is enabled for Non-secure world irrespective of the value of this flag if the CPU supports it.

- `DEBUG`: Chooses between a debug and release build. It can take either 0 (release) or 1 (debug) as values. 0 is the default.
- `DECRYPTION_SUPPORT`: This build flag enables the user to select the authenticated decryption algorithm to be used to decrypt firmware/s during boot. It accepts 2 values: `aes_gcm` and `none`. The default value of this flag is `none` to disable firmware decryption which is an optional feature as per TBBR.
- `DISABLE_BIN_GENERATION`: Boolean option to disable the generation of the binary image. If set to 1, then only the ELF image is built. 0 is the default.
- `DISABLE_MTPMU`: Numeric option to disable `FEAT_MTPMU` (Multi Threaded PMU). `FEAT_MTPMU` is an optional feature available on Armv8.6 onwards. This flag can take values 0 to 2, to align with the `FEATURE_DETECTION` mechanism. Default is 0.
- `DYN_DISABLE_AUTH`: Provides the capability to dynamically disable Trusted Board Boot authentication at runtime. This option is meant to be enabled only for development platforms. `TRUSTED_BOARD_BOOT` flag must be set if this flag has to be enabled. 0 is the default.
- `E`: Boolean option to make warnings into errors. Default is 1.

When specifying higher warnings levels (`W=1` and higher), this option defaults to 0. This is done to encourage contributors to use them, as they are expected to produce warnings that would otherwise fail the build. New contributions are still expected to build with `W=0` and `E=1` (the default).

- `EL3_PAYLOAD_BASE`: This option enables booting an EL3 payload instead of the normal boot flow. It must specify the entry point address of the EL3 payload. Please refer to the “Bootting an EL3 payload” section for more details.
- `ENABLE_AMU_AUXILIARY_COUNTERS`: Enables support for AMU auxiliary counters (also known as group 1 counters). These are implementation-defined counters, and as such require additional platform configuration. Default is 0.
- `ENABLE_AMU_FCONF`: Enables configuration of the AMU through `FCONF`, which allows platforms with auxiliary counters to describe them via the `HW_CONFIG` device tree blob. Default is 0.
- `ENABLE_ASSERTIONS`: This option controls whether or not calls to `assert()` are compiled out. For debug builds, this option defaults to 1, and calls to `assert()` are left in place. For release builds,

this option defaults to 0 and calls to `assert()` function are compiled out. This option can be set independently of `DEBUG`. It can also be used to hide any auxiliary code that is only required for the assertion and does not fit in the assertion itself.

- `ENABLE_BACKTRACE`: This option controls whether to enable backtrace dumps or not. It is supported in both AArch64 and AArch32. However, in AArch32 the format of the frame records are not defined in the AAPCS and they are defined by the implementation. This implementation of backtrace only supports the format used by GCC when T32 interworking is disabled. For this reason enabling this option in AArch32 will force the compiler to only generate A32 code. This option is enabled by default only in AArch64 debug builds, but this behaviour can be overridden in each platform's Makefile or in the build command line.
- `ENABLE_FEAT_AMU`: Numeric value to enable Activity Monitor Unit extensions. This flag can take the values 0 to 2, to align with the `FEATURE_DETECTION` mechanism. This is an optional architectural feature available on v8.4 onwards. Some v8.2 implementations also implement an AMU and this option can be used to enable this feature on those systems as well. This flag can take the values 0 to 2, the default is 0.
- `ENABLE_FEAT_AMUv1p1`: Numeric value to enable the `FEAT_AMUv1p1` extension. `FEAT_AMUv1p1` is an optional feature available on Arm v8.6 onwards. This flag can take the values 0 to 2, to align with the `FEATURE_DETECTION` mechanism. Default value is 0.
- `ENABLE_FEAT_CSV2_2`: Numeric value to enable the `FEAT_CSV2_2` extension. It allows access to the `SCXTNUM_EL2` (Software Context Number) register during EL2 context save/restore operations. `FEAT_CSV2_2` is an optional feature available on Arm v8.0 onwards. This flag can take values 0 to 2, to align with the `FEATURE_DETECTION` mechanism. Default value is 0.
- `ENABLE_FEAT_DIT`: Numeric value to enable `FEAT_DIT` (Data Independent Timing) extension. It allows setting the `DIT` bit of `PSTATE` in EL3. `FEAT_DIT` is a mandatory architectural feature and is enabled from v8.4 and upwards. This flag can take the values 0 to 2, to align with the `FEATURE_DETECTION` mechanism. Default value is 0.
- `ENABLE_FEAT_ECV`: Numeric value to enable support for the Enhanced Counter Virtualization feature, allowing for access to the `CNTPOFF_EL2` (Counter-timer Physical Offset register) during EL2 to EL3 context save/restore operations. Its a mandatory architectural feature and is enabled from v8.6 and upwards. This flag can take the values 0 to 2, to align with the `FEATURE_DETECTION` mechanism. Default value is 0.
- `ENABLE_FEAT_FGT`: Numeric value to enable support for `FGT` (Fine Grain Traps) feature allowing for access to the `HDFGRTR_EL2` (Hypervisor Debug Fine-Grained Read Trap Register) during EL2 to EL3 context save/restore operations. Its a mandatory architectural feature and is enabled from v8.6 and upwards. This flag can take the values 0 to 2, to align with the `FEATURE_DETECTION` mechanism. Default value is 0.
- `ENABLE_FEAT_HCX`: Numeric value to set the bit `SCR_EL3.HXEn` in EL3 to allow access to `HCRX_EL2` (extended hypervisor control register) from EL2 as well as adding `HCRX_EL2` to the EL2 context save/restore operations. Its a mandatory architectural feature and is enabled from v8.7 and upwards. This flag can take the values 0 to 2, to align with the `FEATURE_DETECTION` mechanism. Default value is 0.
- `ENABLE_FEAT_MTE_PERM`: Numeric value to enable support for `FEAT_MTE_PERM`, which introduces Allocation tag access permission to memory region attributes. `FEAT_MTE_PERM` is a optional

architectural feature available from v8.9 and upwards. This flag can take the values 0 to 2, to align with the `FEATURE_DETECTION` mechanism. Default value is 0.

- `ENABLE_FEAT_PAN`: Numeric value to enable the `FEAT_PAN` (Privileged Access Never) extension. `FEAT_PAN` adds a bit to `PSTATE`, generating a permission fault for any privileged data access from `EL1/EL2` to virtual memory address, accessible at `EL0`, provided (`HCR_EL2.E2H=1`). It is a mandatory architectural feature and is enabled from v8.1 and upwards. This flag can take values 0 to 2, to align with the `FEATURE_DETECTION` mechanism. Default value is 0.
- `ENABLE_FEAT_RNG`: Numeric value to enable the `FEAT_RNG` extension. `FEAT_RNG` is an optional feature available on Arm v8.5 onwards. This flag can take the values 0 to 2, to align with the `FEATURE_DETECTION` mechanism. Default value is 0.
- `ENABLE_FEAT_RNG_TRAP`: Numeric value to enable the `FEAT_RNG_TRAP` extension. This feature is only supported in `AArch64` state. This flag can take values 0 to 2, to align with the `FEATURE_DETECTION` mechanism. Default value is 0. `FEAT_RNG_TRAP` is an optional feature from Armv8.5 onwards.
- `ENABLE_FEAT_SB`: Boolean option to let the TF-A code use the `FEAT_SB` (Speculation Barrier) instruction. `FEAT_SB` is an optional feature and defaults to 0 for pre-Armv8.5 CPUs, but is mandatory for Armv8.5 or later CPUs. It is enabled from v8.5 and upwards and if needed can be overridden from platforms explicitly.
- `ENABLE_FEAT_SEL2`: Numeric value to enable the `FEAT_SEL2` (Secure EL2) extension. `FEAT_SEL2` is a mandatory feature available on Arm v8.4. This flag can take values 0 to 2, to align with the `FEATURE_DETECTION` mechanism. Default is 0.
- `ENABLE_FEAT_TWED`: Numeric value to enable the `FEAT_TWED` (Delayed trapping of WFE Instruction) extension. `FEAT_TWED` is an optional feature available on Arm v8.6. This flag can take values 0 to 2, to align with the `FEATURE_DETECTION` mechanism. Default is 0.

When `ENABLE_FEAT_TWED` is set to 1, WFE instruction trapping gets delayed by the amount of value in `TWED_DELAY`.

- `ENABLE_FEAT_VHE`: Numeric value to enable the `FEAT_VHE` (Virtualization Host Extensions) extension. It allows access to `CONTEXTIDR_EL2` register during `EL2` context save/restore operations. `FEAT_VHE` is a mandatory architectural feature and is enabled from v8.1 and upwards. It can take values 0 to 2, to align with the `FEATURE_DETECTION` mechanism. Default value is 0.
- `ENABLE_FEAT_TCR2`: Numeric value to set the bit `SCR_EL3.ENTCR2` in `EL3` to allow access to `TCR2_EL2` (extended translation control) from `EL2` as well as adding `TCR2_EL2` to the `EL2` context save/restore operations. It is a mandatory architectural feature and is enabled from v8.9 and upwards. This flag can take the values 0 to 2, to align with the `FEATURE_DETECTION` mechanism. Default value is 0.
- `ENABLE_FEAT_S2PIE`: Numeric value to enable support for `FEAT_S2PIE` at `EL2` and below, and context switch relevant registers. This flag can take the values 0 to 2, to align with the `FEATURE_DETECTION` mechanism. Default value is 0.
- `ENABLE_FEAT_S1PIE`: Numeric value to enable support for `FEAT_S1PIE` at `EL2` and below, and context switch relevant registers. This flag can take the values 0 to 2, to align with the `FEATURE_DETECTION` mechanism. Default value is 0.

- `ENABLE_FEAT_S2POE`: Numeric value to enable support for FEAT_S2POE at EL2 and below, and context switch relevant registers. This flag can take the values 0 to 2, to align with the `FEATURE_DETECTION` mechanism. Default value is 0.
- `ENABLE_FEAT_S1POE`: Numeric value to enable support for FEAT_S1POE at EL2 and below, and context switch relevant registers. This flag can take the values 0 to 2, to align with the `FEATURE_DETECTION` mechanism. Default value is 0.
- `ENABLE_FEAT_GCS`: Numeric value to set the bit `SCR_EL3.GCSEn` in EL3 to allow use of Guarded Control Stack from EL2 as well as adding the GCS registers to the EL2 context save/restore operations. This flag can take the values 0 to 2, to align with the `FEATURE_DETECTION` mechanism. Default value is 0.
- `ENABLE_LTO`: Boolean option to enable Link Time Optimization (LTO) support in GCC for TF-A. This option is currently only supported for AArch64. Default is 0.
- `ENABLE_FEAT_MPAM`: Numeric value to enable lower ELs to use MPAM feature. MPAM is an optional Armv8.4 extension that enables various memory system components and resources to define partitions; software running at various ELs can assign themselves to desired partition to control their performance aspects.

This flag can take values 0 to 2, to align with the `FEATURE_DETECTION` mechanism. When this option is set to 1 or 2, EL3 allows lower ELs to access their own MPAM registers without trapping into EL3. This option doesn't make use of partitioning in EL3, however. Platform initialisation code should configure and use partitions in EL3 as required. This option defaults to 2 since MPAM is enabled by default for NS world only. The flag is automatically disabled when the target architecture is AArch32.

- `ENABLE_MPM`: Boolean option to enable support for the Maximum Power Mitigation Mechanism supported by certain Arm cores, which allows the SoC firmware to detect and limit high activity events to assist in SoC processor power domain dynamic power budgeting and limit the triggering of whole-rail (i.e. clock chopping) responses to overcurrent conditions. Defaults to 0.
- `ENABLE_MPM_FCONF`: Enables configuration of MPM through FCONF, which allows platforms with cores supporting MPM to describe them via the `HW_CONFIG` device tree blob. Default is 0.
- `ENABLE_PIE`: Boolean option to enable Position Independent Executable(PIE) support within generic code in TF-A. This option is currently only supported in BL2, BL31, and BL32 (TSP) for AARCH64 binaries, and in BL32 (SP_min) for AARCH32. Default is 0.
- `ENABLE_PMF`: Boolean option to enable support for optional Performance Measurement Framework(PMF). Default is 0.
- `ENABLE_PSCI_STAT`: Boolean option to enable support for optional PSCI functions `PSCI_STAT_RESIDENCY` and `PSCI_STAT_COUNT`. Default is 0. In the absence of an alternate stat collection backend, `ENABLE_PMF` must be enabled. If `ENABLE_PMF` is set, the residency statistics are tracked in software.
- `ENABLE_RUNTIME_INSTRUMENTATION`: Boolean option to enable runtime instrumentation which injects timestamp collection points into TF-A to allow runtime performance to be measured. Currently, only PSCI is instrumented. Enabling this option enables the `ENABLE_PMF` build option as well. Default is 0.
- `ENABLE_SPE_FOR_NS` : Numeric value to enable Statistical Profiling extensions. This is an optional architectural feature for AArch64. This flag can take the values 0 to 2, to align with the `FEA-`

TURE_DETECTION mechanism. The default is 2 but is automatically disabled when the target architecture is AArch32.

- **ENABLE_SVE_FOR_NS:** Numeric value to enable Scalable Vector Extension (SVE) for the Non-secure world only. SVE is an optional architectural feature for AArch64. Note that when SVE is enabled for the Non-secure world, access to SIMD and floating-point functionality from the Secure world is disabled by default and controlled with **ENABLE_SVE_FOR_SWD**. This is to avoid corruption of the Non-secure world data in the Z-registers which are aliased by the SIMD and FP registers. The build option is not compatible with the **CTX_INCLUDE_FPREGS** build option, and will raise an assert on platforms where SVE is implemented and **ENABLE_SVE_FOR_NS** enabled. This flag can take the values 0 to 2, to align with the **FEATURE_DETECTION** mechanism. At this time, this build option cannot be used on systems that have **SPM_MM** enabled. The default is 1.
- **ENABLE_SVE_FOR_SWD:** Boolean option to enable SVE for the Secure world. SVE is an optional architectural feature for AArch64. Note that this option requires **ENABLE_SVE_FOR_NS** to be enabled. The default is 0 and it is automatically disabled when the target architecture is AArch32.
- **ENABLE_STACK_PROTECTOR:** String option to enable the stack protection checks in GCC. Allowed values are “all”, “strong”, “default” and “none”. The default value is set to “none”. “strong” is the recommended stack protection level if this feature is desired. “none” disables the stack protection. For all values other than “none”, the `plat_get_stack_protector_canary()` platform hook needs to be implemented. The value is passed as the last component of the option `-fstack-protector-ENABLE_STACK_PROTECTOR`.
- **ENCRYPT_BL31:** Binary flag to enable encryption of BL31 firmware. This flag depends on **DECRYPTION_SUPPORT** build flag.
- **ENCRYPT_BL32:** Binary flag to enable encryption of Secure BL32 payload. This flag depends on **DECRYPTION_SUPPORT** build flag.
- **ENC_KEY:** A 32-byte (256-bit) symmetric key in hex string format. It could either be SSK or BSSK depending on **FW_ENC_STATUS** flag. This value depends on **DECRYPTION_SUPPORT** build flag.
- **ENC_NONCE:** A 12-byte (96-bit) encryption nonce or Initialization Vector (IV) in hex string format. This value depends on **DECRYPTION_SUPPORT** build flag.
- **ERROR_DEPRECATED:** This option decides whether to treat the usage of deprecated platform APIs, helper functions or drivers within Trusted Firmware as error. It can take the value 1 (flag the use of deprecated APIs as error) or 0. The default is 0.
- **ETHOSN_NPU_DRIVER:** boolean option to enable a SiP service that can configure an Arm® Ethos™-N NPU. To use this service the target platform’s **HW_CONFIG** must include the device tree nodes for the NPU. Currently, only the Arm Juno platform has this included in its **HW_CONFIG** and the platform only loads the **HW_CONFIG** in AArch64 builds. Default is 0.
- **ETHOSN_NPU_TZMP1:** boolean option to enable TZMP1 support for the Arm® Ethos™-N NPU. Requires **ETHOSN_NPU_DRIVER** and **TRUSTED_BOARD_BOOT** to be enabled.
- **ETHOSN_NPU_FW:** location of the NPU firmware binary (``ethosn.bin``). This firmware image will be included in the FIP and loaded at runtime.
- **EL3_EXCEPTION_HANDLING:** When set to 1, enable handling of exceptions targeted at EL3. When set 0 (default), no exceptions are expected or handled at EL3, and a panic will result. The exception to this rule is when **SPMD_SPM_AT_SEL2** is set to 1, in which case, only exceptions occurring during

normal world execution, are trapped to EL3. Any exception trapped during secure world execution are trapped to the SPMC. This is supported only for AArch64 builds.

- `EVENT_LOG_LEVEL`: Chooses the log level to use for Measured Boot when `MEASURED_BOOT` is enabled. For a list of valid values, see `LOG_LEVEL`. Default value is 40 (`LOG_LEVEL_INFO`).
- `FAULT_INJECTION_SUPPORT`: ARMv8.4 extensions introduced support for fault injection from lower ELs, and this build option enables lower ELs to use Error Records accessed via System Registers to inject faults. This is applicable only to AArch64 builds.

This feature is intended for testing purposes only, and is advisable to keep disabled for production images.

- `FIP_NAME`: This is an optional build option which specifies the FIP filename for the `fip` target. Default is `fip.bin`.
- `FWU_FIP_NAME`: This is an optional build option which specifies the FWU FIP filename for the `fwu_fip` target. Default is `fwu_fip.bin`.
- `FW_ENC_STATUS`: Top level firmware's encryption numeric flag, values:

```
0: Encryption is done with Secret Symmetric Key (SSK) which is common
   for a class of devices.
1: Encryption is done with Binding Secret Symmetric Key (BSSK) which is
   unique per device.
```

This flag depends on `DECRYPTION_SUPPORT` build flag.

- `GENERATE_COT`: Boolean flag used to build and execute the `cert_create` tool to create certificates as per the Chain of Trust described in *Trusted Board Boot*. The build system then calls `fiptool` to include the certificates in the FIP and `FWU_FIP`. Default value is '0'.

Specify both `TRUSTED_BOARD_BOOT=1` and `GENERATE_COT=1` to include support for the Trusted Board Boot feature in the BL1 and BL2 images, to generate the corresponding certificates, and to include those certificates in the FIP and `FWU_FIP`.

Note that if `TRUSTED_BOARD_BOOT=0` and `GENERATE_COT=1`, the BL1 and BL2 images will not include support for Trusted Board Boot. The FIP will still include the corresponding certificates. This FIP can be used to verify the Chain of Trust on the host machine through other mechanisms.

Note that if `TRUSTED_BOARD_BOOT=1` and `GENERATE_COT=0`, the BL1 and BL2 images will include support for Trusted Board Boot, but the FIP and `FWU_FIP` will not include the corresponding certificates, causing a boot failure.

- `GICV2_G0_FOR_EL3`: Unlike GICv3, the GICv2 architecture doesn't have inherent support for specific EL3 type interrupts. Setting this build option to 1 assumes GICv2 *Group 0* interrupts are expected to target EL3, both by *platform abstraction layer* and *Interrupt Management Framework*. This allows GICv2 platforms to enable features requiring EL3 interrupt type. This also means that all GICv2 Group 0 interrupts are delivered to EL3, and the Secure Payload interrupts needs to be synchronously handed over to Secure EL1 for handling. The default value of this option is 0, which means the Group 0 interrupts are assumed to be handled by Secure EL1.
- `HANDLE_EA_EL3_FIRST_NS`: When set to 1, External Aborts and SError Interrupts, resulting from errors in NS world, will be always trapped in EL3 i.e. in BL31 at runtime. When set to 0 (default), these exceptions will be trapped in the current exception level (or in EL1 if the current exception level is EL0).

- **HW_ASSISTED_COHERENCY:** On most Arm systems to-date, platform-specific software operations are required for CPUs to enter and exit coherency. However, newer systems exist where CPUs' entry to and exit from coherency is managed in hardware. Such systems require software to only initiate these operations, and the rest is managed in hardware, minimizing active software management. In such systems, this boolean option enables TF-A to carry out build and run-time optimizations during boot and power management operations. This option defaults to 0 and if it is enabled, then it implies `WARMBOOT_ENABLE_DCACHE_EARLY` is also enabled.

If this flag is disabled while the platform which TF-A is compiled for includes cores that manage coherency in hardware, then a compilation error is generated. This is based on the fact that a system cannot have, at the same time, cores that manage coherency in hardware and cores that don't. In other words, a platform cannot have, at the same time, cores that require `HW_ASSISTED_COHERENCY=1` and cores that require `HW_ASSISTED_COHERENCY=0`.

Note that, when `HW_ASSISTED_COHERENCY` is enabled, version 2 of translation library (xlat tables v2) must be used; version 1 of translation library is not supported.

- **IMPDEF_SYSREG_TRAP:** Numeric value to enable the handling traps for implementation defined system register accesses from lower ELs. Default value is 0.
- **INVERTED_MEMMAP:** memmap tool print by default lower addresses at the bottom, higher addresses at the top. This build flag can be set to '1' to invert this behavior. Lower addresses will be printed at the top and higher addresses at the bottom.
- **KEY_ALG:** This build flag enables the user to select the algorithm to be used for generating the PKCS keys and subsequent signing of the certificate. It accepts 5 values: `rsa`, `rsa_1_5`, `ecdsa`, `ecdsa-brainpool-regular` and `ecdsa-brainpool-twisted`. The option `rsa_1_5` is the legacy PKCS#1 RSA 1.5 algorithm which is not TBBR compliant and is retained only for compatibility. The default value of this flag is `rsa` which is the TBBR compliant PKCS#1 RSA 2.1 scheme.
- **KEY_SIZE:** This build flag enables the user to select the key size for the algorithm specified by `KEY_ALG`. The valid values for `KEY_SIZE` depend on the chosen algorithm and the cryptographic module.

| KEY_ALG | Possible key sizes |
|--------------------------------------|-----------------------------------|
| <code>rsa</code> | 1024 , 2048 (default), 3072, 4096 |
| <code>ecdsa</code> | 256 (default), 384 |
| <code>ecdsa-brainpool-regular</code> | unavailable |
| <code>ecdsa-brainpool-twisted</code> | unavailable |

- **HASH_ALG:** This build flag enables the user to select the secure hash algorithm. It accepts 3 values: `sha256`, `sha384` and `sha512`. The default value of this flag is `sha256`.
- **LDFLAGS:** Extra user options appended to the linkers' command line in addition to the one set by the build system.
- **LOG_LEVEL:** Chooses the log level, which controls the amount of console log output compiled into the build. This should be one of the following:

```
0  (LOG_LEVEL_NONE)
10 (LOG_LEVEL_ERROR)
```

(continues on next page)

(continued from previous page)

```
20 (LOG_LEVEL_NOTICE)
30 (LOG_LEVEL_WARNING)
40 (LOG_LEVEL_INFO)
50 (LOG_LEVEL_VERBOSE)
```

All log output up to and including the selected log level is compiled into the build. The default value is 40 in debug builds and 20 in release builds.

- **MEASURED_BOOT**: Boolean flag to include support for the Measured Boot feature. This flag can be enabled with **TRUSTED_BOARD_BOOT** in order to provide trust that the code taking the measurements and recording them has not been tampered with.

This option defaults to 0.

- **MARCH_DIRECTIVE**: used to pass a `-march` option from the platform build options to the compiler. An example usage:

```
MARCH_DIRECTIVE := -march=armv8.5-a
```

- **HARDEN_SLS**: used to pass `-mharden-sls=all` from the TF-A build options to the compiler currently supporting only of the options. GCC documentation: <https://gcc.gnu.org/onlinedocs/gcc/AArch64-Options.html#index-mharden-sls>

An example usage:

```
HARDEN_SLS := 1
```

This option defaults to 0.

- **NON_TRUSTED_WORLD_KEY**: This option is used when **GENERATE_COT**=1. It specifies a file that contains the Non-Trusted World private key in PEM format or a PKCS11 URI. If **SAVE_KEYS**=1, only a file is accepted and it will be used to save the key.
- **NS_BL2U**: Path to NS_BL2U image in the host file system. This image is optional. It is only needed if the platform makefile specifies that it is required in order to build the `fwu_fip` target.
- **NS_TIMER_SWITCH**: Enable save and restore for non-secure timer register contents upon world switch. It can take either 0 (don't save and restore) or 1 (do save and restore). 0 is the default. An SPD may set this to 1 if it wants the timer registers to be saved and restored.
- **OPTEE_SP_FW_CONFIG**: DTC build flag to include OP-TEE as SP in `tb_fw_config` device tree. This flag is defined only when **ARM_SPMC_MANIFEST_DTS** manifest file name contains pattern `optee_sp`.
- **OVERRIDE_LIBC**: This option allows platforms to override the default libc for the BL image. It can be either 0 (include) or 1 (remove). The default value is 0.
- **PL011_GENERIC_UART**: Boolean option to indicate the PL011 driver that the underlying hardware is not a full PL011 UART but a minimally compliant generic UART, which is a subset of the PL011. The driver will not access any register that is not part of the SBSA generic UART specification. Default value is 0 (a full PL011 compliant UART is present).
- **PLAT**: Choose a platform to build TF-A for. The chosen platform name must be subdirectory of any depth under `plat/`, and must contain a platform makefile named `platform.mk`. For example, to

build TF-A for the Arm Juno board, select PLAT=juno.

- **PRELOADED_BL33_BASE:** This option enables booting a preloaded BL33 image instead of the normal boot flow. When defined, it must specify the entry point address for the preloaded BL33 image. This option is incompatible with **EL3_PAYLOAD_BASE**. If both are defined, **EL3_PAYLOAD_BASE** has priority over **PRELOADED_BL33_BASE**.
- **PROGRAMMABLE_RESET_ADDRESS:** This option indicates whether the reset vector address can be programmed or is fixed on the platform. It can take either 0 (fixed) or 1 (programmable). Default is 0. If the platform has a programmable reset address, it is expected that a CPU will start executing code directly at the right address, both on a cold and warm reset. In this case, there is no need to identify the entrypoint on boot and the boot path can be optimised. The `plat_get_my_entrypoint()` platform porting interface does not need to be implemented in this case.
- **PSCI_EXTENDED_STATE_ID:** As per PSCI1.0 Specification, there are 2 formats possible for the PSCI power-state parameter: original and extended State-ID formats. This flag if set to 1, configures the generic PSCI layer to use the extended format. The default value of this flag is 0, which means by default the original power-state format is used by the PSCI implementation. This flag should be specified by the platform makefile and it governs the return value of PSCI_FEATURES API for CPU_SUSPEND smc function id. When this option is enabled on Arm platforms, the option **ARM_RECOM_STATE_ID_ENC** needs to be set to 1 as well.
- **PSCI_OS_INIT_MODE:** Boolean flag to enable support for optional PSCI OS-initiated mode. This option defaults to 0.
- **ENABLE_FEAT_RAS:** Boolean flag to enable Armv8.2 RAS features. RAS features are an optional extension for pre-Armv8.2 CPUs, but are mandatory for Armv8.2 or later CPUs. This flag can take the values 0 or 1. The default value is 0. NOTE: This flag enables use of IESB capability to reduce entry latency into EL3 even when RAS error handling is not performed on the platform. Hence this flag is recommended to be turned on Armv8.2 and later CPUs.
- **RESET_TO_BL31:** Enable BL31 entrypoint as the CPU reset vector instead of the BL1 entrypoint. It can take the value 0 (CPU reset to BL1 entrypoint) or 1 (CPU reset to BL31 entrypoint). The default value is 0.
- **RESET_TO_SP_MIN:** **SP_MIN** is the minimal AArch32 Secure Payload provided in TF-A. This flag configures **SP_MIN** entrypoint as the CPU reset vector instead of the BL1 entrypoint. It can take the value 0 (CPU reset to BL1 entrypoint) or 1 (CPU reset to **SP_MIN** entrypoint). The default value is 0.
- **ROT_KEY:** This option is used when **GENERATE_COT=1**. It specifies a file that contains the ROT private key in PEM format or a PKCS11 URI and enforces public key hash generation. If **SAVE_KEYS=1**, only a file is accepted and it will be used to save the key.
- **SAVE_KEYS:** This option is used when **GENERATE_COT=1**. It tells the certificate generation tool to save the keys used to establish the Chain of Trust. Allowed options are '0' or '1'. Default is '0' (do not save).
- **SCP_BL2:** Path to **SCP_BL2** image in the host file system. This image is optional. If a **SCP_BL2** image is present then this option must be passed for the `fip` target.
- **SCP_BL2_KEY:** This option is used when **GENERATE_COT=1**. It specifies a file that contains the **SCP_BL2** private key in PEM format or a PKCS11 URI. If **SAVE_KEYS=1**, only a file is accepted and it will be used to save the key.

- `SCP_BL2U`: Path to SCP_BL2U image in the host file system. This image is optional. It is only needed if the platform makefile specifies that it is required in order to build the `fwu_fip` target.
- `SDEI_SUPPORT`: Setting this to 1 enables support for Software Delegated Exception Interface to BL31 image. This defaults to 0.

When set to 1, the build option `EL3_EXCEPTION_HANDLING` must also be set to 1.

- `SEPARATE_CODE_AND_RODATA`: Whether code and read-only data should be isolated on separate memory pages. This is a trade-off between security and memory usage. See “Isolating code and read-only data on separate memory pages” section in *Firmware Design*. This flag is disabled by default and affects all BL images.
- `SEPARATE_NOBITS_REGION`: Setting this option to 1 allows the NOBITS sections of BL31 (.bss, stacks, page tables, and coherent memory) to be allocated in RAM discontinuous from the loaded firmware image. When set, the platform is expected to provide definitions for `BL31_NOBITS_BASE` and `BL31_NOBITS_LIMIT`. When the option is 0 (the default), NOBITS sections are placed in RAM immediately following the loaded firmware image.
- `SEPARATE_BL2_NOLOAD_REGION`: Setting this option to 1 allows the NOLOAD sections of BL2 (.bss, stacks, page tables) to be allocated in RAM discontinuous from loaded firmware images. When set, the platform need to provide definitions of `BL2_NOLOAD_START` and `BL2_NOLOAD_LIMIT`. This flag is disabled by default and NOLOAD sections are placed in RAM immediately following the loaded firmware image.
- `SMC_PCI_SUPPORT`: This option allows platforms to handle PCI configuration access requests via a standard SMCCC defined in [DEN0115](#). When combined with UEFI+ACPI this can provide a certain amount of OS forward compatibility with newer platforms that aren’t ECAM compliant.
- `SPD`: Choose a Secure Payload Dispatcher component to be built into TF-A. This build option is only valid if `ARCH=aarch64`. The value should be the path to the directory containing the SPD source, relative to `services/spd/`; the directory is expected to contain a makefile called `<spd-value>.mk`. The SPM Dispatcher standard service is located in `services/std_svc/spmd` and enabled by `SPD=spmd`. The SPM Dispatcher cannot be enabled when the `SPM_MM` option is enabled.
- `SPIN_ON_BL1_EXIT`: This option introduces an infinite loop in BL1. It can take either 0 (no loop) or 1 (add a loop). 0 is the default. This loop stops execution in BL1 just before handing over to BL31. At this point, all firmware images have been loaded in memory, and the MMU and caches are turned off. Refer to the “Debugging options” section for more details.
- `SPMC_AT_EL3` : This boolean option is used jointly with the SPM Dispatcher option (`SPD=spmd`). When enabled (1) it indicates the SPMC component runs at the EL3 exception level. The default value is 0 (disabled). This configuration supports pre-Armv8.4 platforms (aka not implementing the FEAT_SEL2 extension).
- `SPMC_AT_EL3_SEL0_SP` : Boolean option to enable SEL0 SP load support when `SPMC_AT_EL3` is enabled. The default value if 0 (disabled). This option cannot be enabled (1) when (`SPMC_AT_EL3`) is disabled.
- `SPMC_OPTEE` : This boolean option is used jointly with the SPM Dispatcher option (`SPD=spmd`) and with `SPMD_SPM_AT_SEL2=0` to indicate that the SPMC at S-EL1 is OP-TEE and an OP-TEE specific loading mechanism should be used.

- **SPMD_SPM_AT_SEL2** : This boolean option is used jointly with the SPM Dispatcher option (`SPD=spmd`). When enabled (1) it indicates the SPMC component runs at the S-EL2 exception level provided by the `FEAT_SEL2` extension. This is the default when enabling the SPM Dispatcher. When disabled (0) it indicates the SPMC component runs at the S-EL1 execution state or at EL3 if `SPMC_AT_EL3` is enabled. The latter configurations support pre-Armv8.4 platforms (aka not implementing the `FEAT_SEL2` extension).
- **SPM_MM** : Boolean option to enable the Management Mode (MM)-based Secure Partition Manager (SPM) implementation. The default value is 0 (disabled). This option cannot be enabled (1) when SPM Dispatcher is enabled (`SPD=spmd`).
- **SP_LAYOUT_FILE**: Platform provided path to JSON file containing the description of secure partitions. The build system will parse this file and package all secure partition blobs into the FIP. This file is not necessarily part of TF-A tree. Only available when `SPD=spmd`.
- **SP_MIN_WITH_SECURE_FIQ**: Boolean flag to indicate the `SP_MIN` handles secure interrupts (caught through the FIQ line). Platforms can enable this directive if they need to handle such interruption. When enabled, the FIQ are handled in monitor mode and non secure world is not allowed to mask these events. Platforms that enable FIQ handling in `SP_MIN` shall implement the api `sp_min_plat_fiq_handler()`. The default value is 0.
- **SVE_VECTOR_LEN**: SVE vector length to configure in `ZCR_EL3`. Platforms can configure this if they need to lower the hardware limit, for example due to asymmetric configuration or limitations of software run at lower ELs. The default is the architectural maximum of 2048 which should be suitable for most configurations, the hardware will limit the effective VL to the maximum physically supported VL.
- **TRNG_SUPPORT**: Setting this to 1 enables support for True Random Number Generator Interface to BL31 image. This defaults to 0.
- **TRUSTED_BOARD_BOOT**: Boolean flag to include support for the Trusted Board Boot feature. When set to '1', BL1 and BL2 images include support to load and verify the certificates and images in a FIP, and BL1 includes support for the Firmware Update. The default value is '0'. Generation and inclusion of certificates in the FIP and `FWU_FIP` depends upon the value of the `GENERATE_COT` option.

Warning: This option depends on `CREATE_KEYS` to be enabled. If the keys already exist in disk, they will be overwritten without further notice.

- **TRUSTED_WORLD_KEY**: This option is used when `GENERATE_COT=1`. It specifies a file that contains the Trusted World private key in PEM format or a PKCS11 URI. If `SAVE_KEYS=1`, only a file is accepted and it will be used to save the key.
- **TSP_INIT_ASYNC**: Choose BL32 initialization method as asynchronous or synchronous, (see “Initializing a BL32 Image” section in *Firmware Design*). It can take the value 0 (BL32 is initialized using synchronous method) or 1 (BL32 is initialized using asynchronous method). Default is 0.
- **TSP_NS_INTR_ASYNC_PREEMPT**: A non zero value enables the interrupt routing model which routes non-secure interrupts asynchronously from TSP to EL3 causing immediate preemption of TSP. The EL3 is responsible for saving and restoring the TSP context in this routing model. The default routing model (when the value is 0) is to route non-secure interrupts to TSP allowing it to save its context and hand over synchronously to EL3 via an SMC.

Note: When `EL3_EXCEPTION_HANDLING` is 1, `TSP_NS_INTR_ASYNC_PREEMPT` must also be set to 1.

- `TS_SP_FW_CONFIG`: DTC build flag to include Trusted Services (Crypto and internal-trusted-storage) as SP in `tb_fw_config` device tree.
- `TWED_DELAY`: Numeric value to be set in order to delay the trapping of WFE instruction. `ENABLE_FEAT_TWED` build option must be enabled to set this delay. It can take values in the range (0-15). Default value is 0 and based on this value, $2^{(TWED_DELAY + 8)}$ cycles will be delayed. Platforms need to explicitly update this value based on their requirements.
- `USE_ARM_LINK`: This flag determines whether to enable support for ARM linker. When the `LINKER` build variable points to the armlink linker, this flag is enabled automatically. To enable support for armlink, platforms will have to provide a scatter file for the BL image. Currently, Tegra platforms use the armlink support to compile BL3-1 images.
- `USE_COHERENT_MEM`: This flag determines whether to include the coherent memory region in the BL memory map or not (see “Use of Coherent memory in TF-A” section in *Firmware Design*). It can take the value 1 (Coherent memory region is included) or 0 (Coherent memory region is excluded). Default is 1.
- `ARM_IO_IN_DTB`: This flag determines whether to use IO based on the firmware configuration framework. This will move the `io_policies` into a configuration device tree, instead of static structure in the code base.
- `COT_DESC_IN_DTB`: This flag determines whether to create COT descriptors at runtime using `fconf`. If this flag is enabled, COT descriptors are statically captured in `tb_fw_config` file in the form of device tree nodes and properties. Currently, COT descriptors used by BL2 are moved to the device tree and COT descriptors used by BL1 are retained in the code base statically.
- `SDEI_IN_FCONF`: This flag determines whether to configure SDEI setup in runtime using firmware configuration framework. The platform specific SDEI shared and private events configuration is retrieved from device tree rather than static C structures at compile time. This is only supported if `SDEI_SUPPORT` build flag is enabled.
- `SEC_INT_DESC_IN_FCONF`: This flag determines whether to configure Group 0 and Group1 secure interrupts using the firmware configuration framework. The platform specific secure interrupt property descriptor is retrieved from device tree in runtime rather than depending on static C structure at compile time.
- `USE_ROMLIB`: This flag determines whether library at ROM will be used. This feature creates a library of functions to be placed in ROM and thus reduces SRAM usage. Refer to *Library at ROM* for further details. Default is 0.
- `V`: Verbose build. If assigned anything other than 0, the build commands are printed. Default is 0.
- `VERSION_STRING`: String used in the log output for each TF-A image. Defaults to a string formed by concatenating the version number, build type and build string.
- `W`: Warning level. Some compiler warning options of interest have been regrouped and put in the root Makefile. This flag can take the values 0 to 3, each level enabling more warning options. Default is 0.

This option is closely related to the `E` option, which enables `-Werror`.

– `W=0` (default)

Enables a wide assortment of warnings, most notably `-Wall` and `-Wextra`, as well as various bad practices and things that are likely to result in errors. Includes some compiler specific flags. No warnings are expected at this level for any build.

– `W=1`

Enables warnings we want the generic build to include but are too time consuming to fix at the moment. It re-enables warnings taken out for `W=0` builds (a few of the `-Wextra` additions). This level is expected to eventually be merged into `W=0`. Some warnings are expected on some builds, but new contributions should not introduce new ones.

– `W=2` (recommended)

Enables warnings we want the generic build to include but cannot be enabled due to external libraries. This level is expected to eventually be merged into `W=0`. Lots of warnings are expected, primarily from external libraries like `zlib` and `compiler-rt`, but new contributions should not introduce new ones.

– `W=3`

Enables warnings that are informative but not necessary and generally too verbose and frequently ignored. A very large number of warnings are expected.

The exact set of warning flags depends on the compiler and TF-A warning level, however they are all succinctly set in the top-level Makefile. Please refer to the [GCC](#) or [Clang](#) documentation for more information on the individual flags.

- `WARMBOOT_ENABLE_DCACHE_EARLY` : Boolean option to enable D-cache early on the CPU after warm boot. This is applicable for platforms which do not require interconnect programming to enable cache coherency (eg: single cluster platforms). If this option is enabled, then warm boot path enables D-caches immediately after enabling MMU. This option defaults to 0.
- `SUPPORT_STACK_MEMTAG`: This flag determines whether to enable memory tagging for stack or not. It accepts 2 values: `yes` and `no`. The default value of this flag is `no`. Note this option must be enabled only for ARM architecture greater than Armv8.5-A.
- `ERRATA_SPECULATIVE_AT`: This flag determines whether to enable AT speculative errata workaround or not. It accepts 2 values: 1 and 0. The default value of this flag is 0.

AT speculative errata workaround disables stage1 page table walk for lower ELs (EL1 and EL0) in EL3 so that AT speculative fetch at any point produces either the correct result or failure without TLB allocation.

This boolean option enables errata for all below CPUs.

| Errata | CPU | Workaround Define |
|---------|------------|---------------------------------|
| 1165522 | Cortex-A76 | <code>ERRATA_A76_1165522</code> |
| 1319367 | Cortex-A72 | <code>ERRATA_A72_1319367</code> |
| 1319537 | Cortex-A57 | <code>ERRATA_A57_1319537</code> |
| 1530923 | Cortex-A55 | <code>ERRATA_A55_1530923</code> |
| 1530924 | Cortex-A53 | <code>ERRATA_A53_1530924</code> |

Note: This option is enabled by build only if platform sets any of above defines mentioned in 'Workaround Define' column in the table. If this option is enabled for the EL3 software then EL2 software also must implement this workaround due to the behaviour of the errata mentioned in new SDEN document which will get published soon.

- `RAS_TRAP_NS_ERR_REC_ACCESS`: This flag enables/disables the `SCR_EL3.TERR` bit, to trap access to the RAS ERR and RAS ERX registers from lower ELs. This flag is disabled by default.
- `OPENSSL_DIR`: This option is used to provide the path to a directory on the host machine where a custom installation of OpenSSL is located, which is used to build the certificate generation, firmware encryption and FIP tools. If this option is not set, the default OS installation will be used.
- `USE_SP804_TIMER`: Use the SP804 timer instead of the Generic Timer for functions that wait for an arbitrary time length (`udelay` and `mdelay`). The default value is 0.
- `ENABLE_BRBE_FOR_NS`: Numeric value to enable access to the branch record buffer registers from NS ELs when `FEAT_BRBE` is implemented. BRBE is an optional architectural feature for AArch64. This flag can take the values 0 to 2, to align with the `FEATURE_DETECTION` mechanism. The default is 0 and it is automatically disabled when the target architecture is AArch32.
- `ENABLE_TRBE_FOR_NS`: Numeric value to enable access of trace buffer control registers from NS ELs, NS-EL2 or NS-EL1 (when NS-EL2 is implemented but unused) when `FEAT_TRBE` is implemented. TRBE is an optional architectural feature for AArch64. This flag can take the values 0 to 2, to align with the `FEATURE_DETECTION` mechanism. The default is 0 and it is automatically disabled when the target architecture is AArch32.
- `ENABLE_SYS_REG_TRACE_FOR_NS`: Numeric value to enable trace system registers access from NS ELs, NS-EL2 or NS-EL1 (when NS-EL2 is implemented but unused). This feature is available if trace unit such as ETMv4.x, and ETE (extending ETM feature) is implemented. This flag can take the values 0 to 2, to align with the `FEATURE_DETECTION` mechanism. The default is 0.
- `ENABLE_TRF_FOR_NS`: Numeric value to enable trace filter control registers access from NS ELs, NS-EL2 or NS-EL1 (when NS-EL2 is implemented but unused), if `FEAT_TRF` is implemented. This flag can take the values 0 to 2, to align with the `FEATURE_DETECTION` mechanism. This flag is disabled by default.
- `PLAT_RSS_NOT_SUPPORTED`: Boolean option to enable the usage of the PSA APIs on platforms that doesn't support RSS (providing Arm CCA HES functionalities). When enabled (1), a mocked version of the APIs are used. The default value is 0.
- `CONDITIONAL_CMO`: Boolean option to enable call to platform-defined routine `plat_can_cmo` which will return zero if cache management operations should be skipped and non-zero otherwise. By default, this option is disabled which means platform hook won't be checked and CMOs will always be performed when related functions are called.
- `ERRATA_ABI_SUPPORT`: Boolean option to enable support for Errata management firmware interface for the BL31 image. By default its disabled (0).
- `ERRATA_NON_ARM_INTERCONNECT`: Boolean option to enable support for the errata mitigation for platforms with a non-arm interconnect using the errata ABI. By default its disabled (0).

- `ENABLE_CONSOLE_GETC`: Boolean option to enable `getc()` feature in console driver(s). By default it is disabled (0) because it constitutes an attack vector into TF-A by potentially allowing an attacker to inject arbitrary data. This option should only be enabled on a need basis if there is a use case for reading characters from the console.

2.5.2 GICv3 driver options

GICv3 driver files are included using directive:

```
include drivers/arm/gic/v3/gicv3.mk
```

The driver can be configured with the following options set in the platform makefile:

- `GICV3_SUPPORT_GIC600`: Add support for the GIC-600 variants of GICv3. Enabling this option will add runtime detection support for the GIC-600, so is safe to select even for a GIC500 implementation. This option defaults to 0.
- **`GICV3_SUPPORT_GIC600AE_FMU`: Add support for the Fault Management Unit** for GIC-600 AE. Enabling this option will introduce support to initialize the FMU. Platforms should call the `init` function during boot to enable the FMU and its safety mechanisms. This option defaults to 0.
- `GICV3_IMPL_GIC600_MULTICHIP`: Selects GIC-600 variant with multichip functionality. This option defaults to 0
- `GICV3_OVERRIDE_DISTIF_PWR_OPS`: Allows override of default implementation of `arm_gicv3_distif_pre_save` and `arm_gicv3_distif_post_restore` functions. This is required for FVP platform which need to simulate GIC save and restore during `SYSTEM_SUSPEND` without powering down GIC. Default is 0.
- `GIC_ENABLE_V4_EXTN`: Enables GICv4 related changes in GICv3 driver. This option defaults to 0.
- `GIC_EXT_INTID`: When set to 1, GICv3 driver will support extended PPI (1056-1119) and SPI (4096-5119) range. This option defaults to 0.

2.5.3 Debugging options

To compile a debug version and make the build more verbose use

```
make PLAT=<platform> DEBUG=1 V=1 all
```

AArch64 GCC 11 uses DWARF version 5 debugging symbols by default. Some tools (for example Arm-DS) might not support this and may need an older version of DWARF symbols to be emitted by GCC. This can be achieved by using the `-gdwarf-<version>` flag, with the version being set to 2, 3, 4 or 5. Setting the version to 4 is recommended for Arm-DS.

When debugging logic problems it might also be useful to disable all compiler optimizations by using `-O0`.

Warning: Using `-O0` could cause output images to be larger and base addresses might need to be recalculated (see the **Memory layout on Arm development platforms** section in the *Firmware Design*).

Extra debug options can be passed to the build system by setting CFLAGS or LDFLAGS:

```
CFLAGS='-O0 -gdwarf-2'
make PLAT=<platform> DEBUG=1 V=1 all
```

Note that using `-Wl`, style compilation driver options in CFLAGS will be ignored as the linker is called directly.

It is also possible to introduce an infinite loop to help in debugging the post-BL2 phase of TF-A. This can be done by rebuilding BL1 with the `SPIN_ON_BL1_EXIT=1` build flag. Refer to the *Common build options* section. In this case, the developer may take control of the target using a debugger when indicated by the console output. When using Arm-DS, the following commands can be used:

```
# Stop target execution
interrupt

#
# Prepare your debugging environment, e.g. set breakpoints
#

# Jump over the debug loop
set var $AARCH64::$Core::$PC = $AARCH64::$Core::$PC + 4

# Resume execution
continue
```

2.5.4 Experimental build options

Common build options

- `DRTM_SUPPORT`: Boolean flag to enable support for Dynamic Root of Trust for Measurement (DRTM). This feature has trust dependency on BL31 for taking the measurements and recording them as per [PSA DRTM specification](#). For platforms which use BL2 to load/authenticate BL31 `TRUSTED_BOARD_BOOT` can be used and for the platforms which use `RESET_TO_BL31` platform owners should have mechanism to authenticate BL31. This option defaults to 0.
- `ENABLE_RME`: Numeric value to enable support for the ARMv9 Realm Management Extension. This flag can take the values 0 to 2, to align with the `FEATURE_DETECTION` mechanism. Default value is 0.
- `ENABLE_SME_FOR_NS`: Numeric value to enable Scalable Matrix Extension (SME), SVE, and FPU/SIMD for the non-secure world only. These features share registers so are enabled together. Using this option without `ENABLE_SME_FOR_SWD=1` will cause SME, SVE, and FPU/SIMD instructions in secure world to trap to EL3. Requires `ENABLE_SVE_FOR_NS` to be set as SME is a superset of SVE. SME is an optional architectural feature for AArch64. At this time, this build option cannot be used on systems that have `SPD=spmd/SPM_MM` and attempting to build with this option will fail. This flag can take the values 0 to 2, to align with the `FEATURE_DETECTION` mechanism. Default is 0.
- `ENABLE_SME2_FOR_NS`: Numeric value to enable Scalable Matrix Extension version 2 (SME2) for the non-secure world only. SME2 is an optional architectural feature for AArch64. This should be set

along with `ENABLE_SME_FOR_NS=1`, if not, the default SME accesses will still be trapped. This flag can take the values 0 to 2, to align with the `FEATURE_DETECTION` mechanism. Default is 0.

- `ENABLE_SME_FOR_SWID`: Boolean option to enable the Scalable Matrix Extension for secure world. Used along with SVE and FPU/SIMD. `ENABLE_SME_FOR_NS` and `ENABLE_SVE_FOR_SWID` must also be set to use this. Default is 0.
- `ENABLE_SPMD_LP` : This boolean option is used jointly with the SPM Dispatcher option (`SPD=spmd`). When enabled (1) it indicates support for logical partitions in EL3, managed by the SPMD as defined in the FF-A v1.2 specification. This flag is disabled by default. This flag must not be used if `SPMC_AT_EL3` is enabled.
- `FEATURE_DETECTION`: Boolean option to enable the architectural features detection mechanism. It detects whether the Architectural features enabled through feature specific build flags are supported by the PE or not by validating them either at boot phase or at runtime based on the value possessed by the feature flag (0 to 2) and report error messages at an early stage. This flag will also enable errata ordering checking for `DEBUG` builds.

This prevents and benefits us from EL3 runtime exceptions during context save and restore routines guarded by these build flags. Henceforth validating them before their usage provides more control on the actions taken under them.

The mechanism permits the build flags to take values 0, 1 or 2 and evaluates them accordingly.

Lets consider `ENABLE_FEAT_HCX`, build flag for `FEAT_HCX` as an example:

```
ENABLE_FEAT_HCX = 0: Feature disabled statically at compile time.
ENABLE_FEAT_HCX = 1: Feature Enabled and the flag is validated at_
↳boottime.
ENABLE_FEAT_HCX = 2: Feature Enabled and the flag is validated at_
↳runtime.
```

In the above example, if the feature build flag, `ENABLE_FEAT_HCX` set to 0, feature is disabled statically during compilation. If it is defined as 1, feature is validated, wherein `FEAT_HCX` is detected at boot time. In case not implemented by the PE, a hard panic is generated. Finally, if the flag is set to 2, feature is validated at runtime.

Note that the entire implementation is divided into two phases, wherein as as part of phase-1 we are supporting the values 0,1. Value 2 is currently not supported and is planned to be handled explicitly in phase-2 implementation.

`FEATURE_DETECTION` macro is disabled by default. Platforms can explicitly make use of this by mechanism, by enabling it to validate whether they have set their build flags properly at an early phase.

- `PSA_CRYPTIO`: Boolean option for enabling MbedTLS PSA crypto APIs support. The platform will use PSA compliant Crypto APIs during authentication and image measurement process by enabling this option. It uses APIs defined as per the [PSA Crypto API specification](#). This feature is only supported if using MbedTLS 3.x version. It is disabled (0) by default.
- `TRANSFER_LIST`: Setting this to 1 enables support for Firmware Handoff using Transfer List defined in [Firmware Handoff specification](#). This defaults to 0. Current implementation follows the Firmware Handoff specification v0.9.

- `USE_DEBUGFS`: When set to 1 this option exposes a virtual filesystem interface through BL31 as a SiP SMC function. Default is disabled (0).

Firmware update options

- `PSA_FWU_SUPPORT`: Enable the firmware update mechanism as per the [PSA FW update specification](#). The default value is 0. PSA firmware update implementation has few limitations, such as:
 - BL2 is not part of the protocol-updatable images. If BL2 needs to be updated, then it should be done through another platform-defined mechanism.
 - It assumes the platform's hardware supports CRC32 instructions.
- `NR_OF_FW_BANKS`: Define the number of firmware banks. This flag is used in defining the firmware update metadata structure. This flag is by default set to '2'.
- `NR_OF_IMAGES_IN_FW_BANK`: Define the number of firmware images in each firmware bank. Each firmware bank must have the same number of images as per the [PSA FW update specification](#). This flag is used in defining the firmware update metadata structure. This flag is by default set to '1'.

Copyright (c) 2019-2023, Arm Limited. All rights reserved.

2.6 Internal Build Options

TF-A internally uses certain options that are not exposed directly through *build-options* but enabled or disabled indirectly and depends on certain options to be enabled or disabled.

- `CTX_INCLUDE_EL2_REGS`: This boolean option provides context save/restore operations when entering/exiting an EL2 execution context. This is of primary interest when Armv8.4-SecEL2 or RME extension is implemented. Default is 0 (disabled). This option will be set to 1 (enabled) when `SPD=spmd` and `SPMD_SPM_AT_SEL2` is set or when `ENABLE_RME` is set to 1 (enabled).
- `FFH_SUPPORT`: This boolean option provides support to enable Firmware First handling (FFH) of External aborts and SError interrupts originating from lower ELs which gets trapped in EL3. This option will be set to 1 (enabled) if `HANDLE_EA_EL3_FIRST_NS` is set. Currently only NS world routes EA to EL3 but in future when Secure/Realm wants to use FFH then they can introduce new macros which will enable this option implicitly.

2.7 Image Terminology

This page contains the current name, abbreviated name and purpose of the various images referred to in the Trusted Firmware project.

2.7.1 Common Image Features

- Some of the names and abbreviated names have changed to accommodate new requirements. The changed names are as backward compatible as possible to minimize confusion. Where applicable, the previous names are indicated. Some code, documentation and build artefacts may still refer to the previous names; these will inevitably take time to catch up.
- The main name change is to prefix each image with the processor it corresponds to (for example AP_, SCP_, ...). In situations where there is no ambiguity (for example, within AP specific code/documentation), it is permitted to omit the processor prefix (for example, just BL1 instead of AP_BL1).
- Previously, the format for 3rd level images had 2 forms; BL3 was either suffixed with a dash (“-”) followed by a number (for example, BL3-1) or a subscript number, depending on whether rich text formatting was available. This was confusing and often the dash gets omitted in practice. Therefore the new form is to just omit the dash and not use subscript formatting.
- The names no longer contain dash (“-”) characters at all. In some places (for example, function names) it’s not possible to use this character. All dashes are either removed or replaced by underscores (“_”).
- The abbreviation BL stands for BootLoader. This is a historical anomaly. Clearly, many of these images are not BootLoaders, they are simply firmware images. However, the BL abbreviation is now widely used and is retained for backwards compatibility.
- The image names are not case sensitive. For example, bl1 is interchangeable with BL1, although mixed case should be avoided.

2.7.2 Trusted Firmware Images

Firmware Image Package: FIP

This is a packaging format used by TF-A to package firmware images in a single binary. The number and type of images that should be packed in a FIP is platform-specific and may include TF-A images and other firmware images required by the platform. For example, most platforms require a BL33 image which corresponds to the normal world bootloader (e.g. UEFI or U-Boot).

AP Boot ROM: AP_BL1

Typically, this is the first code to execute on the AP and cannot be modified. Its primary purpose is to perform the minimum initialization necessary to load and authenticate an updateable AP firmware image into an executable RAM location, then hand-off control to that image.

AP RAM Firmware: **AP_BL2**

This is the 2nd stage AP firmware. It is currently also known as the “Trusted Boot Firmware”. Its primary purpose is to perform any additional initialization required to load and authenticate all 3rd level firmware images into their executable RAM locations, then hand-off control to the EL3 Runtime Firmware.

EL3 Runtime Firmware: **AP_BL31**

Also known as “SoC AP firmware” or “EL3 monitor firmware”. Its primary purpose is to handle transitions between the normal and secure world.

Secure-EL1 Payload (SP): **AP_BL32**

Typically this is a TEE or Trusted OS, providing runtime secure services to the normal world. However, it may refer to a more abstract Secure-EL1 Payload (SP). Note that this abbreviation should only be used in systems where there is a single or primary image executing at Secure-EL1. In systems where there are potentially multiple SPs and there is no concept of a primary SP, this abbreviation should be avoided; use the recommended **Other AP 3rd level images** abbreviation instead.

AP Normal World Firmware: **AP_BL33**

For example, UEFI or uboot. Its primary purpose is to boot a normal world OS.

Other AP 3rd level images: **AP_BL3_XXX**

The abbreviated names of the existing 3rd level images imply a load/execution ordering (for example, AP_BL31 -> AP_BL32 -> AP_BL33). Some systems may have additional images and/or a different load/execution ordering. The abbreviated names of the existing images are retained for backward compatibility but new 3rd level images should be suffixed with an underscore followed by text identifier, not a number.

In systems where 3rd level images are provided by different vendors, the abbreviated name should identify the vendor as well as the image function. For example, AP_BL3_ARM_RAS.

Realm Monitor Management Firmware: **RMM**

This is the Realm-EL2 firmware. It is required if *Realm Management Extension (RME)* feature is enabled. If a path to RMM image is not provided, TF-A builds Test Realm Payload (TRP) image by default and uses it as the RMM image.

SCP Boot ROM: SCP_BL1 (previously BL0)

Typically, this is the first code to execute on the SCP and cannot be modified. Its primary purpose is to perform the minimum initialization necessary to load and authenticate an updateable SCP firmware image into an executable RAM location, then hand-off control to that image. This may be performed in conjunction with other processor firmware (for example, AP_BL1 and AP_BL2).

This image was previously abbreviated as BL0 but in some systems, the SCP may directly load/authenticate its own firmware. In these systems, it doesn't make sense to interleave the image terminology for AP and SCP; both AP and SCP Boot ROMs are BL1 from their own point of view.

SCP RAM Firmware: SCP_BL2 (previously BL3-0)

This is the 2nd stage SCP firmware. It is currently also known as the “SCP runtime firmware” but it could potentially be an intermediate firmware if the SCP needs to load/authenticate multiple 3rd level images in future.

This image was previously abbreviated as BL3-0 but from the SCP's point of view, this has always been the 2nd stage firmware. The previous name is too AP-centric.

2.7.3 Firmware Update (FWU) Images

The terminology for these images has not been widely adopted yet but they have to be considered in a production Trusted Board Boot solution.

AP Firmware Update Boot ROM: AP_NS_BL1U

Typically, this is the first normal world code to execute on the AP during a firmware update operation, and cannot be modified. Its primary purpose is to load subsequent firmware update images from an external interface and communicate with AP_BL1 to authenticate those images.

During firmware update, there are (potentially) multiple transitions between the secure and normal world. The “level” of the BL image is relative to the world it's in so it makes sense to encode “NS” in the normal world images. The absence of “NS” implies a secure world image.

AP Firmware Update Config: AP_BL2U

This image does the minimum necessary AP secure world configuration required to complete the firmware update operation. It is potentially a subset of AP_BL2 functionality.

SCP Firmware Update Config: `SCP_BL2U` (previously `BL2-U0`)

This image does the minimum necessary SCP secure world configuration required to complete the firmware update operation. It is potentially a subset of `SCP_BL2` functionality.

AP Firmware Updater: `AP_NS_BL2U` (previously `BL3-U`)

This is the 2nd stage AP normal world firmware updater. Its primary purpose is to load a new set of firmware images from an external interface and write them into non-volatile storage.

2.7.4 Other Processor Firmware Images

Some systems may have additional processors to the AP and SCP. For example, a Management Control Processor (MCP). Images for these processors should follow the same terminology, with the processor abbreviation prefix, followed by underscore and the level of the firmware image.

For example,

MCP Boot ROM: `MCP_BL1`

MCP RAM Firmware: `MCP_BL2`

2.8 PSCI Library Integration guide for Armv8-A AArch32 systems

This document describes the PSCI library interface with a focus on how to integrate with a suitable Trusted OS for an Armv8-A AArch32 system. The PSCI Library implements the PSCI Standard as described in [PSCI](#) and is meant to be integrated with EL3 Runtime Software which invokes the PSCI Library interface appropriately. **EL3 Runtime Software** refers to software executing at the highest secure privileged mode, which is EL3 in AArch64 or Secure SVC/ Monitor mode in AArch32, and provides runtime services to the non-secure world. The runtime service request is made via SMC (Secure Monitor Call) and the call must adhere to [SMCCC](#). In AArch32, EL3 Runtime Software may additionally include Trusted OS functionality. A minimal AArch32 Secure Payload, SP-MIN, is provided in Trusted Firmware-A (TF-A) to illustrate the usage and integration of the PSCI library. The description of PSCI library interface and its integration with EL3 Runtime Software in this document is targeted towards AArch32 systems.

2.8.1 Generic call sequence for PSCI Library interface (AArch32)

The generic call sequence of PSCI Library interfaces (see [PSCI Library Interface](#)) during cold boot in AArch32 system is described below:

1. After cold reset, the EL3 Runtime Software performs its cold boot initialization including the PSCI library pre-requisites mentioned in [PSCI Library Interface](#), and also the necessary platform setup.
2. Call `psci_setup()` in Monitor mode.

3. Optionally call `psci_register_spd_pm_hook()` to register callbacks to do bookkeeping for the EL3 Runtime Software during power management.
4. Call `psci_prepare_next_non_secure_ctx()` to initialize the non-secure CPU context.
5. Get the non-secure `cpu_context_t` for the current CPU by calling `cm_get_context()`, then programming the registers in the non-secure context and exiting to non-secure world. If the EL3 Runtime Software needs additional configuration to be set for non-secure context, like routing FIQs to the secure world, the values of the registers can be modified prior to programming. See *PSCI CPU context management* for more details on CPU context management.

The generic call sequence of PSCI library interfaces during warm boot in AArch32 systems is described below:

1. After warm reset, the EL3 Runtime Software performs the necessary warm boot initialization including the PSCI library pre-requisites mentioned in *PSCI Library Interface* (Note that the Data cache **must not** be enabled).
2. Call `psci_warmboot_entrypoint()` in Monitor mode. This interface initializes/restores the non-secure CPU context as well.
3. Do step 5 of the cold boot call sequence described above.

The generic call sequence of PSCI library interfaces on receipt of a PSCI SMC on an AArch32 system is described below:

1. On receipt of an SMC, save the register context as per **SMCCC**.
2. If the SMC function identifier corresponds to a SMC32 PSCI API, construct the appropriate arguments and call the `psci_smc_handler()` interface. The invocation may or may not return back to the caller depending on whether the PSCI API resulted in power down of the CPU.
3. If `psci_smc_handler()` returns, populate the return value in R0 (AArch32)/ X0 (AArch64) and restore other registers as per **SMCCC**.

2.8.2 PSCI CPU context management

PSCI library is in charge of initializing/restoring the non-secure CPU system registers according to **PSCI** during cold/warm boot. This is referred to as PSCI CPU Context Management. Registers that need to be preserved across CPU power down/power up cycles are maintained in `cpu_context_t` data structure. The initialization of other non-secure CPU system registers which do not require coordination with the EL3 Runtime Software is done directly by the PSCI library (see `cm_prepare_el3_exit()`).

The EL3 Runtime Software is responsible for managing register context during switch between Normal and Secure worlds. The register context to be saved and restored depends on the mechanism used to trigger the world switch. For example, if the world switch was triggered by an SMC call, then the registers need to be saved and restored according to **SMCCC**. In AArch64, due to the tight integration with BL31, both BL31 and PSCI library use the same `cpu_context_t` data structure for PSCI CPU context management and register context management during world switch. This cannot be assumed for AArch32 EL3 Runtime Software since most AArch32 Trusted OSes already implement a mechanism for register context management during world switch. Hence, when the PSCI library is integrated with a AArch32 EL3 Runtime Software, the `cpu_context_t` is stripped down for just PSCI CPU context management.

During cold/warm boot, after invoking appropriate PSCI library interfaces, it is expected that the EL3 Runtime Software will query the `cpu_context_t` and write appropriate values to the corresponding system registers. This mechanism resolves 2 additional problems for AArch32 EL3 Runtime Software:

1. Values for certain system registers like SCR and SCTLR cannot be unilaterally determined by PSCI library and need inputs from the EL3 Runtime Software. Using `cpu_context_t` as an intermediary data store allows EL3 Runtime Software to modify the register values appropriately before programming them.
2. The PSCI library provides appropriate LR and SPSR values (entrypoint information) for exit into non-secure world. Using `cpu_context_t` as an intermediary data store allows the EL3 Runtime Software to store these values safely until it is ready for exit to non-secure world.

Currently the `cpu_context_t` data structure for AArch32 stores the following registers: R0 - R3, LR (R14), SCR, SPSR, SCTLR.

The EL3 Runtime Software must implement accessors to get/set pointers to CPU context `cpu_context_t` data and these are described in *CPU Context management API*.

2.8.3 PSCI Library Interface

The PSCI library implements the [PSCI](#). The interfaces to this library are declared in `psci_lib.h` and are as listed below:

```
u_register_t psci_smc_handler(uint32_t smc_fid, u_register_t x1,
                             u_register_t x2, u_register_t x3,
                             u_register_t x4, void *cookie,
                             void *handle, u_register_t flags);
int psci_setup(const psci_lib_args_t *lib_args);
void psci_warmboot_entrypoint(void);
void psci_register_spd_pm_hook(const spd_pm_ops_t *pm);
void psci_prepare_next_non_secure_ctx(entry_point_info_t *next_image_info);
```

The CPU context data ‘`cpu_context_t`’ is programmed to the registers differently when PSCI is integrated with an AArch32 EL3 Runtime Software compared to when the PSCI is integrated with an AArch64 EL3 Runtime Software (BL31). For example, in the case of AArch64, there is no need to retrieve `cpu_context_t` data and program the registers as it will be done implicitly as part of `el3_exit`. The description below of the PSCI interfaces is targeted at integration with an AArch32 EL3 Runtime Software.

The PSCI library is responsible for initializing/restoring the non-secure world to an appropriate state after boot and may choose to directly program the non-secure system registers. The PSCI generic code takes care not to directly modify any of the system registers affecting the secure world and instead returns the values to be programmed to these registers via `cpu_context_t`. The EL3 Runtime Software is responsible for programming those registers and can use the proposed values provided in the `cpu_context_t`, modifying the values if required.

PSCI library needs the flexibility to access both secure and non-secure copies of banked registers. Hence it needs to be invoked in Monitor mode for AArch32 and in EL3 for AArch64. The NS bit in SCR (in AArch32) or SCR_EL3 (in AArch64) must be set to 0. Additional requirements for the PSCI library interfaces are:

- Instruction cache must be enabled

- Both IRQ and FIQ must be masked for the current CPU
- The page tables must be setup and the MMU enabled
- The C runtime environment must be setup and stack initialized
- The Data cache must be enabled prior to invoking any of the PSCI library interfaces except for `psci_warmboot_entrypoint()`. For `psci_warmboot_entrypoint()`, if the build option `HW_ASSISTED_COHERENCY` is enabled however, data caches are expected to be enabled.

Further requirements for each interface can be found in the interface description.

Interface : `psci_setup()`

```
Argument : const psci_lib_args_t *lib_args
Return   : void
```

This function is to be called by the primary CPU during cold boot before any other interface to the PSCI library. It takes `lib_args`, a const pointer to `psci_lib_args_t`, as the argument. The `psci_lib_args_t` is a versioned structure and is declared in `psci_lib.h` header as follows:

```
typedef struct psci_lib_args {
    /* The version information of PSCI Library Interface */
    param_header_t      h;
    /* The warm boot entrypoint function */
    mailbox_entrypoint_t mailbox_ep;
} psci_lib_args_t;
```

The first field `h`, of `param_header_t` type, provides the version information. The second field `mailbox_ep` is the warm boot entrypoint address and is used to configure the platform mailbox. Helper macros are provided in `psci_lib.h` to construct the `lib_args` argument statically or during runtime. Prior to calling the `psci_setup()` interface, the platform setup for cold boot must have completed. Major actions performed by this interface are:

- Initializes architecture.
- Initializes PSCI power domain and state coordination data structures.
- Calls `plat_setup_psci_ops()` with warm boot entrypoint `mailbox_ep` as argument.
- Calls `cm_set_context_by_index()` (see [CPU Context management API](#)) for all the CPUs in the platform

Interface : `psci_prepare_next_non_secure_ctx()`

| | |
|----------|--|
| Argument | : <code>entry_point_info_t *next_image_info</code> |
| Return | : <code>void</code> |

After `psci_setup()` and prior to exit to the non-secure world, this function must be called by the EL3 Runtime Software to initialize the non-secure world context. The non-secure world entrypoint information `next_image_info` (first argument) will be used to determine the non-secure context. After this function returns, the EL3 Runtime Software must retrieve the `cpu_context_t` (using `cm_get_context()`) for the current CPU and program the registers prior to exit to the non-secure world.

Interface : `psci_register_spd_pm_hook()`

| | |
|----------|-------------------------------------|
| Argument | : <code>const spd_pm_ops_t *</code> |
| Return | : <code>void</code> |

As explained in *Secure payload power management callback*, the EL3 Runtime Software may want to perform some bookkeeping during power management operations. This function is used to register the `spd_pm_ops_t` (first argument) callbacks with the PSCI library which will be called appropriately during power management. Calling this function is optional and need to be called by the primary CPU during the cold boot sequence after `psci_setup()` has completed.

Interface : `psci_smc_handler()`

| | |
|----------|---|
| Argument | : <code>uint32_t smc_fid, u_register_t x1,</code> <code>u_register_t x2, u_register_t x3,</code> <code>u_register_t x4, void *cookie,</code> <code>void *handle, u_register_t flags</code> |
| Return | : <code>u_register_t</code> |

This function is the top level handler for SMCs which fall within the PSCI service range specified in [SMCCC](#). The function ID `smc_fid` (first argument) determines the PSCI API to be called. The `x1` to `x4` (2nd to 5th arguments), are the values of the registers `r1` - `r4` (in AArch32) or `x1` - `x4` (in AArch64) when the SMC is received. These are the arguments to PSCI API as described in [PSCI](#). The 'flags' (8th argument) is a bit field parameter and is detailed in 'smccc.h' header. It includes whether the call is from the secure or non-secure world. The `cookie` (6th argument) and the `handle` (7th argument) are not used and are reserved for future use.

The return value from this interface is the return value from the underlying PSCI API corresponding to `smc_fid`. This function may not return back to the caller if PSCI API causes power down of the CPU. In this case, when the CPU wakes up, it will start execution from the warm reset address.

Interface : psci_warmboot_entrypoint()

| | |
|----------|--------|
| Argument | : void |
| Return | : void |

This function performs the warm boot initialization/restoration as mandated by [PSCI](#). For AArch32, on wakeup from power down the CPU resets to secure SVC mode and the EL3 Runtime Software must perform the pre-requisite initializations mentioned at top of this section. This function must be called with Data cache disabled (unless build option `HW_ASSISTED_COHERENCY` is enabled) but with MMU initialized and enabled. The major actions performed by this function are:

- Invalidates the stack and enables the data cache.
- Initializes architecture and PSCI state coordination.
- Restores/Initializes the peripheral drivers to the required state via appropriate `plat_psci_ops_t` hooks
- Restores the EL3 Runtime Software context via appropriate `spd_pm_ops_t` callbacks.
- Restores/Initializes the non-secure context and populates the `cpu_context_t` for the current CPU.

Upon the return of this function, the EL3 Runtime Software must retrieve the non-secure `cpu_context_t` using `cm_get_context()` and program the registers prior to exit to the non-secure world.

2.8.4 EL3 Runtime Software dependencies

The PSCI Library includes supporting frameworks like context management, cpu operations (`cpu_ops`) and per-cpu data framework. Other helper library functions like bakery locks and spin locks are also included in the library. The dependencies which must be fulfilled by the EL3 Runtime Software for integration with PSCI library are described below.

General dependencies

The PSCI library being a Multiprocessor (MP) implementation, EL3 Runtime Software must provide an SMC handling framework capable of MP adhering to [SMCCC](#) specification.

The EL3 Runtime Software must also export cache maintenance primitives and some helper utilities for assert, print and memory operations as listed below. The TF-A source tree provides implementations for all these functions but the EL3 Runtime Software may use its own implementation.

Functions : `assert()`, `memcpy()`, `memset()`, `printf()`

These must be implemented as described in ISO C Standard.

Function : `flush_dcache_range()`

| | |
|----------|--|
| Argument | : <code>uintptr_t addr, size_t size</code> |
| Return | : void |

This function cleans and invalidates (flushes) the data cache for memory at address `addr` (first argument) address and of size `size` (second argument).

Function : `inv_dcache_range()`

| |
|---|
| Argument : <code>uintptr_t addr, size_t size</code> |
| Return : <code>void</code> |

This function invalidates (flushes) the data cache for memory at address `addr` (first argument) address and of size `size` (second argument).

CPU Context management API

The CPU context management data memory is statically allocated by PSCI library in BSS section. The PSCI library requires the EL3 Runtime Software to implement APIs to store and retrieve pointers to this CPU context data. SP-MIN demonstrates how these APIs can be implemented but the EL3 Runtime Software can choose a more optimal implementation (like dedicating the secure TPIDRPRW system register (in AArch32) for storing these pointers).

Function : `cm_set_context_by_index()`

| |
|--|
| Argument : unsigned <code>int</code> <code>cpu_idx</code> , <code>void *</code> <code>context</code> , unsigned <code>int</code> <code>security_state</code> |
| Return : <code>void</code> |

This function is called during cold boot when the `psci_setup()` PSCI library interface is called.

This function must store the pointer to the CPU context data, `context` (2nd argument), for the specified `security_state` (3rd argument) and CPU identified by `cpu_idx` (first argument). The `security_state` will always be non-secure when called by PSCI library and this argument is retained for compatibility with BL31. The `cpu_idx` will correspond to the index returned by the `plat_core_pos_by_mpidr()` for `mpidr` of the CPU.

The actual method of storing the context pointers is implementation specific. For example, SP-MIN stores the pointers in the array `sp_min_cpu_ctx_ptr` declared in `sp_min_main.c`.

Function : `cm_get_context()`

| |
|---|
| Argument : <code>uint32_t security_state</code> |
| Return : <code>void *</code> |

This function must return the pointer to the `cpu_context_t` structure for the specified `security_state` (first argument) for the current CPU. The caller must ensure that `cm_set_context_by_index` is called first and the appropriate context pointers are stored prior to invoking this API. The `security_state` will always be non-secure when called by PSCI library and this argument is retained for compatibility with BL31.

Function : `cm_get_context_by_index()`

| |
|---|
| Argument : unsigned <code>int</code> <code>cpu_idx</code> , unsigned <code>int</code> <code>security_state</code> |
| Return : <code>void *</code> |

This function must return the pointer to the `cpu_context_t` structure for the specified `security_state` (second argument) for the CPU identified by `cpu_idx` (first argument). The caller must

ensure that `cm_set_context_by_index` is called first and the appropriate context pointers are stored prior to invoking this API. The `security_state` will always be non-secure when called by PSCI library and this argument is retained for compatibility with BL31. The `cpu_idx` will correspond to the index returned by the `plat_core_pos_by_mpidr()` for `mpidr` of the CPU.

Platform API

The platform layer abstracts the platform-specific details from the generic PSCI library. The following platform APIs/macros must be defined by the EL3 Runtime Software for integration with the PSCI library.

The mandatory platform APIs are:

- `plat_my_core_pos`
- `plat_core_pos_by_mpidr`
- `plat_get_syscnt_freq2`
- `plat_get_power_domain_tree_desc`
- `plat_setup_psci_ops`
- `plat_reset_handler`
- `plat_panic_handler`
- `plat_get_my_stack`

The mandatory platform macros are:

- `PLATFORM_CORE_COUNT`
- `PLAT_MAX_PWR_LVL`
- `PLAT_NUM_PWR_DOMAINS`
- `CACHE_WRITEBACK_GRANULE`
- `PLAT_MAX_OFF_STATE`
- `PLAT_MAX_RET_STATE`
- `PLAT_MAX_PWR_LVL_STATES` (optional)
- `PLAT_PCPU_DATA_SIZE` (optional)

The details of these APIs/macros can be found in the [Porting Guide](#).

All platform specific operations for power management are done via `plat_psci_ops_t` callbacks registered by the platform when `plat_setup_psci_ops()` API is called. The description of each of the callbacks in `plat_psci_ops_t` can be found in PSCI section of the [Porting Guide](#). If any these callbacks are not registered, then the PSCI API associated with that callback will not be supported by PSCI library.

Secure payload power management callback

During PSCI power management operations, the EL3 Runtime Software may need to perform some bookkeeping, and PSCI library provides `spd_pm_ops_t` callbacks for this purpose. These hooks must be populated and registered by using `psci_register_spd_pm_hook()` PSCI library interface.

Typical bookkeeping during PSCI power management calls include save/restore of the EL3 Runtime Software context. Also if the EL3 Runtime Software makes use of secure interrupts, then these interrupts must also be managed appropriately during CPU power down/power up. Any secure interrupt targeted to the current CPU must be disabled or re-targeted to other running CPU prior to power down of the current CPU. During power up, these interrupt can be enabled/re-targeted back to the current CPU.

```
typedef struct spd_pm_ops {
    void (*svc_on)(u_register_t target_cpu);
    int32_t (*svc_off)(u_register_t __unused);
    void (*svc_suspend)(u_register_t max_off_pwrlvl);
    void (*svc_on_finish)(u_register_t __unused);
    void (*svc_suspend_finish)(u_register_t max_off_pwrlvl);
    int32_t (*svc_migrate)(u_register_t from_cpu, u_register_t to_cpu);
    int32_t (*svc_migrate_info)(u_register_t *resident_cpu);
    void (*svc_system_off)(void);
    void (*svc_system_reset)(void);
} spd_pm_ops_t;
```

A brief description of each callback is given below:

- `svc_on`, `svc_off`, `svc_on_finish`

The `svc_on`, `svc_off` callbacks are called during `PSCI_CPU_ON`, `PSCI_CPU_OFF` APIs respectively. The `svc_on_finish` is called when the target CPU of `PSCI_CPU_ON` API powers up and executes the `psci_warmboot_entrypoint()` PSCI library interface.

- `svc_suspend`, `svc_suspend_finish`

The `svc_suspend` callback is called during power down by either `PSCI_SUSPEND` or `PSCI_SYSTEM_SUSPEND` APIs. The `svc_suspend_finish` is called when the CPU wakes up from suspend and executes the `psci_warmboot_entrypoint()` PSCI library interface. The `max_off_pwrlvl` (first parameter) denotes the highest power domain level being powered down to or woken up from suspend.

- `svc_system_off`, `svc_system_reset`

These callbacks are called during `PSCI_SYSTEM_OFF` and `PSCI_SYSTEM_RESET` PSCI APIs respectively.

- `svc_migrate_info`

This callback is called in response to `PSCI_MIGRATE_INFO_TYPE` or `PSCI_MIGRATE_INFO_UP_CPU` APIs. The return value of this callback must correspond to the return value of `PSCI_MIGRATE_INFO_TYPE` API as described in [PSCI](#). If the secure payload is a Uniprocessor (UP) implementation, then it must update the `mpidr` of the CPU it is resident in via `resident_cpu` (first argument). The updates to `resident_cpu` is ignored if the secure payload is a multiprocessor (MP) implementation.

- `svc_migrate`

This callback is only relevant if the secure payload in EL3 Runtime Software is a Uniprocessor (UP) implementation and supports migration from the current CPU `from_cpu` (first argument) to another CPU `to_cpu` (second argument). This callback is called in response to PSCI_MIGRATE API. This callback is never called if the secure payload is a Multiprocessor (MP) implementation.

CPU operations

The CPU operations (`cpu_ops`) framework implement power down sequence specific to the CPU and the details of which can be found at [CPU specific operations framework](#). The TF-A tree implements the `cpu_ops` for various supported CPUs and the EL3 Runtime Software needs to include the required `cpu_ops` in its build. The start and end of the `cpu_ops` descriptors must be exported by the EL3 Runtime Software via the `__CPU_OPS_START__` and `__CPU_OPS_END__` linker symbols.

The `cpu_ops` descriptors also include reset sequences and may include errata workarounds for the CPU. The EL3 Runtime Software can choose to call this during cold/warm reset if it does not implement its own reset sequence/errata workarounds.

Copyright (c) 2016-2023, Arm Limited and Contributors. All rights reserved.

2.9 EL3 Runtime Service Writer's Guide

2.9.1 Introduction

This document describes how to add a runtime service to the EL3 Runtime Firmware component of Trusted Firmware-A (TF-A), BL31.

Software executing in the normal world and in the trusted world at exception levels lower than EL3 will request runtime services using the Secure Monitor Call (SMC) instruction. These requests will follow the convention described in the SMC Calling Convention PDD ([SMCCC](#)). The [SMCCC](#) assigns function identifiers to each SMC request and describes how arguments are passed and results are returned.

SMC Functions are grouped together based on the implementor of the service, for example a subset of the Function IDs are designated as “OEM Calls” (see [SMCCC](#) for full details). The EL3 runtime services framework in BL31 enables the independent implementation of services for each group, which are then compiled into the BL31 image. This simplifies the integration of common software from Arm to support [PSCI](#), Secure Monitor for a Trusted OS and SoC specific software. The common runtime services framework ensures that SMC Functions are dispatched to their respective service implementation - the [Firmware Design](#) document provides details of how this is achieved.

The interface and operation of the runtime services depends heavily on the concepts and definitions described in the [SMCCC](#), in particular SMC Function IDs, Owning Entity Numbers (OEN), Fast and Standard calls, and the SMC32 and SMC64 calling conventions. Please refer to that document for a full explanation of these terms.

2.9.2 Owing Entities, Call Types and Function IDs

The SMC Function Identifier includes a OEN field. These values and their meaning are described in [SMCCC](#) and summarized in table 1 below. Some entities are allocated a range of of OENs. The OEN must be interpreted in conjunction with the SMC call type, which is either *Fast* or *Yielding*. Fast calls are uninterruptible whereas Yielding calls can be pre-empted. The majority of Owing Entities only have allocated ranges for Fast calls: Yielding calls are reserved exclusively for Trusted OS providers or for interoperability with legacy 32-bit software that predates the [SMCCC](#).

| Type | OEN | Service |
|----------|-------|--|
| Fast | 0 | Arm Architecture calls |
| Fast | 1 | CPU Service calls |
| Fast | 2 | SiP Service calls |
| Fast | 3 | OEM Service calls |
| Fast | 4 | Standard Service calls |
| Fast | 5-47 | Reserved for future use |
| Fast | 48-49 | Trusted Application calls |
| Fast | 50-63 | Trusted OS calls |
| Yielding | 0- 1 | Reserved for existing Armv7-A calls |
| Yielding | 2-63 | Trusted OS Standard Calls |

Table 1: Service types and their corresponding Owing Entity Numbers

Each individual entity can allocate the valid identifiers within the entity range as they need - it is not necessary to coordinate with other entities of the same type. For example, two SoC providers can use the same Function ID within the SiP Service calls OEN range to mean different things - as these calls should be specific to the SoC. The Standard Runtime Calls OEN is used for services defined by Arm standards, such as [PSCI](#).

The SMC Function ID also indicates whether the call has followed the SMC32 calling convention, where all parameters are 32-bit, or the SMC64 calling convention, where the parameters are 64-bit. The framework identifies and rejects invalid calls that use the SMC64 calling convention but that originate from an AArch32 caller.

The EL3 runtime services framework uses the call type and OEN to identify a specific handler for each SMC call, but it is expected that an individual handler will be responsible for all SMC Functions within a given service type.

2.9.3 Getting started

TF-A has a `services` directory in the source tree under which each owning entity can place the implementation of its runtime service. The [PSCI](#) implementation is located here in the `lib/psci` directory.

Runtime service sources will need to include the `runtime_svc.h` header file.

2.9.4 Registering a runtime service

A runtime service is registered using the `DECLARE_RT_SVC()` macro, specifying the name of the service, the range of OENs covered, the type of service and initialization and call handler functions.

```
#define DECLARE_RT_SVC(_name, _start, _end, _type, _setup, _smch)
```

- `_name` is used to identify the data structure declared by this macro, and is also used for diagnostic purposes
- `_start` and `_end` values must be based on the `OEN_*` values defined in `smccc.h`
- `_type` must be one of `SMC_TYPE_FAST` or `SMC_TYPE_YIELD`
- `_setup` is the initialization function with the `rt_svc_init` signature:

```
typedef int32_t (*rt_svc_init)(void);
```

- `_smch` is the SMC handler function with the `rt_svc_handle` signature:

```
typedef uintptr_t (*rt_svc_handle_t)(uint32_t smc_fid,
                                     u_register_t x1, u_register_t x2,
                                     u_register_t x3, u_register_t x4,
                                     void *cookie,
                                     void *handle,
                                     u_register_t flags);
```

Details of the requirements and behavior of the two callbacks is provided in the following sections.

During initialization the services framework validates each declared service to ensure that the following conditions are met:

1. The `_start` OEN is not greater than the `_end` OEN
2. The `_end` OEN does not exceed the maximum OEN value (63)
3. The `_type` is one of `SMC_TYPE_FAST` or `SMC_TYPE_YIELD`
4. `_setup` and `_smch` routines have been specified

`std_svc_setup.c` provides an example of registering a runtime service:

```
/* Register Standard Service Calls as runtime service */
DECLARE_RT_SVC(
    std_svc,
    OEN_STD_START,
    OEN_STD_END,
    SMC_TYPE_FAST,
    std_svc_setup,
    std_svc_smc_handler
);
```

2.9.5 Initializing a runtime service

Runtime services are initialized once, during cold boot, by the primary CPU after platform and architectural initialization is complete. The framework performs basic validation of the declared service before calling the service initialization function (`_setup` in the declaration). This function must carry out any essential EL3 initialization prior to receiving a SMC Function call via the handler function.

On success, the initialization function must return 0. Any other return value will cause the framework to issue a diagnostic:

```
Error initializing runtime service <name of the service>
```

and then ignore the service - the system will continue to boot but SMC calls will not be passed to the service handler and instead return the *Unknown SMC Function ID* result `0xFFFFFFFF`.

If the system must not be allowed to proceed without the service, the initialization function must itself cause the firmware boot to be halted.

If the service uses per-CPU data this must either be initialized for all CPUs during this call, or be done lazily when a CPU first issues an SMC call to that service.

2.9.6 Handling runtime service requests

SMC calls for a service are forwarded by the framework to the service's SMC handler function (`_smch` in the service declaration). This function must have the following signature:

```
typedef uintptr_t (*rt_svc_handle_t)(uint32_t smc_fid,
                                     u_register_t x1, u_register_t x2,
                                     u_register_t x3, u_register_t x4,
                                     void *cookie,
                                     void *handle,
                                     u_register_t flags);
```

The handler is responsible for:

1. Determining that `smc_fid` is a valid and supported SMC Function ID, otherwise completing the request with the *Unknown SMC Function ID*:

```
SMC_RET1(handle, SMC_UNK);
```

2. Determining if the requested function is valid for the calling security state. SMC Calls can be made from Non-secure, Secure or Realm worlds and the framework will forward all calls to the service handler.

The `flags` parameter to this function indicates the caller security state in bits 0 and 5. The `is_caller_secure(flags)`, `is_caller_non_secure(flags)` and `is_caller_realm(flags)` helper functions can be used to determine whether the caller's security state is Secure, Non-secure or Realm respectively.

If invalid, the request should be completed with:

```
SMC_RET1(handle, SMC_UNK);
```

- Truncating parameters for calls made using the SMC32 calling convention. Such calls can be determined by checking the CC field in bit[30] of the `smc_fid` parameter, for example by using:

```
if (GET_SMC_CC(smc_fid) == SMC_32) ...
```

For such calls, the upper bits of the parameters x1-x4 and the saved parameters X5-X7 are UNDEFINED and must be explicitly ignored by the handler. This can be done by truncating the values to a suitable 32-bit integer type before use, for example by ensuring that functions defined to handle individual SMC Functions use appropriate 32-bit parameters.

- Providing the service requested by the SMC Function, utilizing the immediate parameters x1-x4 and/or the additional saved parameters X5-X7. The latter can be retrieved using the `SMC_GET_GP(handle, ref)` function, supplying the appropriate `CTX_GPREG_Xn` reference, e.g.

```
uint64_t x6 = SMC_GET_GP(handle, CTX_GPREG_X6);
```

- Implementing the standard SMC32 Functions that provide information about the implementation of the service. These are the Call Count, Implementor UID and Revision Details for each service documented in section 6 of the [SMCCC](#).

TF-A expects owning entities to follow this recommendation.

- Returning the result to the caller. Based on [SMCCC](#) spec, results are returned in W0-W7(X0-X7) registers for SMC32(SMC64) calls from AArch64 state. Results are returned in R0-R7 registers for SMC32 calls from AArch32 state. The framework provides a family of macros to set the multi-register return value and complete the handler:

```
AArch64 state:

SMC_RET1(handle, x0);
SMC_RET2(handle, x0, x1);
SMC_RET3(handle, x0, x1, x2);
SMC_RET4(handle, x0, x1, x2, x3);
SMC_RET5(handle, x0, x1, x2, x3, x4);
SMC_RET6(handle, x0, x1, x2, x3, x4, x5);
SMC_RET7(handle, x0, x1, x2, x3, x4, x5, x6);
SMC_RET8(handle, x0, x1, x2, x3, x4, x5, x6, x7);

AArch32 state:

SMC_RET1(handle, r0);
SMC_RET2(handle, r0, r1);
SMC_RET3(handle, r0, r1, r2);
SMC_RET4(handle, r0, r1, r2, r3);
SMC_RET5(handle, r0, r1, r2, r3, r4);
SMC_RET6(handle, r0, r1, r2, r3, r4, r5);
SMC_RET7(handle, r0, r1, r2, r3, r4, r5, r6);
SMC_RET8(handle, r0, r1, r2, r3, r4, r5, r6, r7);
```

The `cookie` parameter to the handler is reserved for future use and can be ignored. The `handle` is returned by the SMC handler - completion of the handler function must always be via one of the `SMC_RETn()` macros.

Note: The PSCI and Test Secure-EL1 Payload Dispatcher services do not follow all of the above requirements yet.

2.9.7 Services that contain multiple sub-services

It is possible that a single owning entity implements multiple sub-services. For example, the Standard calls service handles `0x84000000-0x8400FFFF` and `0xC4000000-0xC400FFFF` functions. Within that range, the **PSCI** service handles the `0x84000000-0x8400001F` and `0xC4000000-0xC400001F` functions. In that respect, **PSCI** is a ‘sub-service’ of the Standard calls service. In future, there could be additional such sub-services in the Standard calls service which perform independent functions.

In this situation it may be valuable to introduce a second level framework to enable independent implementation of sub-services. Such a framework might look very similar to the current runtime services framework, but using a different part of the SMC Function ID to identify the sub-service. TF-A does not provide such a framework at present.

2.9.8 Secure-EL1 Payload Dispatcher service (SPD)

Services that handle SMC Functions targeting a Trusted OS, Trusted Application, or other Secure-EL1 Payload are special. These services need to manage the Secure-EL1 context, provide the *Secure Monitor* functionality of switching between the normal and secure worlds, deliver SMC Calls through to Secure-EL1 and generally manage the Secure-EL1 Payload through CPU power-state transitions.

TODO: Provide details of the additional work required to implement a SPD and the BL31 support for these services. Or a reference to the document that will provide this information....

Copyright (c) 2014-2023, Arm Limited and Contributors. All rights reserved.

Copyright (c) 2019-2023, Arm Limited. All rights reserved.

PROCESSES & POLICIES

3.1 Security Handling

3.1.1 Security Disclosures

We disclose all security vulnerabilities we find, or are advised about, that are relevant to Trusted Firmware-A. We encourage responsible disclosure of vulnerabilities and inform users as best we can about all possible issues.

We disclose TF-A vulnerabilities as Security Advisories, all of which are listed at the bottom of this page. Any new ones will, additionally, be announced on the TF-A project's [mailing list](#).

3.1.2 Found a Security Issue?

Although we try to keep TF-A secure, we can only do so with the help of the community of developers and security researchers.

Warning: If you think you have found a security vulnerability, please **do not** report it in the [issue tracker](#) or on the [mailing list](#). Instead, please follow the [TrustedFirmware.org security incident process](#).

One of the goals of this process is to ensure providers of products that use TF-A have a chance to consider the implications of the vulnerability and its remedy before it is made public. As such, please follow the disclosure plan outlined in the process. We do our best to respond and fix any issues quickly.

Afterwards, we encourage you to write-up your findings about the TF-A source code.

3.1.3 Attribution

We will name and thank you in the *Change Log & Release Notes* distributed with the source code and in any published security advisory.

3.1.4 Security Advisories

| ID | Title |
|---|---|
| <i>Advisory TFV-1 (CVE-2016-10319)</i> | Malformed Firmware Update SMC can result in copy of unexpectedly large data into secure memory |
| <i>Advisory TFV-2 (CVE-2017-7564)</i> | Enabled secure self-hosted invasive debug interface can allow normal world to panic secure world |
| <i>Advisory TFV-3 (CVE-2017-7563)</i> | RO memory is always executable at AArch64 Secure EL1 |
| <i>Advisory TFV-4 (CVE-2017-9607)</i> | Malformed Firmware Update SMC can result in copy or authentication of unexpected data in secure memory in AArch32 state |
| <i>Advisory TFV-5 (CVE-2017-15031)</i> | Not initializing or saving/restoring PMCR_EL0 can leak secure world timing information |
| <i>Advisory TFV-6 (CVE-2017-5753, CVE-2017-5715, CVE-2017-5754)</i> | Trusted Firmware-A exposure to speculative processor vulnerabilities using cache timing side-channels |
| <i>Advisory TFV-7 (CVE-2018-3639)</i> | Trusted Firmware-A exposure to cache speculation vulnerability Variant 4 |
| <i>Advisory TFV-8 (CVE-2018-19440)</i> | Not saving x0 to x3 registers can leak information from one Normal World SMC client to another |
| <i>Advisory TFV-9 (CVE-2022-23960)</i> | Trusted Firmware-A exposure to speculative processor vulnerabilities with branch prediction target reuse |
| <i>Advisory TFV-10 (CVE-2022-47630)</i> | Incorrect validation of X.509 certificate extensions can result in an out-of-bounds read |
| <i>Advisory TFV-11 (CVE-2023-49100)</i> | A Malformed SDEI SMC can cause out of bound memory read |

Copyright (c) 2019-2023, Arm Limited. All rights reserved.

3.2 Platform Ports Policy

This document clarifies a couple of policy points around platform ports management.

3.2.1 Platform compatibility policy

Platform compatibility is mainly affected by changes to Platform APIs (as documented in the [Porting Guide](#)), driver APIs (like the GICv3 drivers) or library interfaces (like xlat_table library). The project will try to maintain compatibility for upstream platforms.

Due to evolving requirements and enhancements, there might be changes affecting platform compatibility, which means the previous interface needs to be deprecated and a new interface introduced to replace it. In case the migration to the new interface is trivial, the contributor of the change is expected to make good effort to migrate the upstream platforms to the new interface.

The project will generally not take into account downstream platforms. If those are affected by a deprecation / removal decision, we encourage their maintainers to upstream their platform code or copy the latest version of the code being deprecated into their downstream tree.

The deprecated interfaces are listed inside [Release Processes](#) as well as the release after which each one will be removed. When an interface is deprecated, the page must be updated to indicate the release after which the interface will be removed. This must be at least 1 full release cycle in future. For non-trivial interface changes, an email should be sent out to the [TF-A public mailing list](#) to notify platforms that they should migrate away from the deprecated interfaces. Platforms are expected to migrate before the removal of the deprecated interface.

3.2.2 Deprecation policy

If a platform, driver or library interface is no longer maintained, it is best to deprecate it to keep the projects' source tree clean and healthy. Deprecation can be a 1-stage or 2-stage process (up to the maintainers).

- *2-stage*: The source code can be kept in the repository for a cooling off period before deleting it (typically 2 release cycles). In this case, we keep track of the *Deprecated* version separately from the *Deleted* version.
- *1-stage*: The source code can be deleted straight away. In this case, both versions are the same.

The [Platform Ports](#) page provides a list of all deprecated/deleted platform ports (or soon to be) to this day.

Copyright (c) 2018-2023, Arm Limited and Contributors. All rights reserved.

3.3 Commit Style

When writing commit messages, please think carefully about the purpose and scope of the change you are making: describe briefly what the change does, and describe in detail why it does it. This helps to ensure that changes to the code-base are transparent and approachable to reviewers, and it allows us to keep a more accurate changelog. You may use Markdown in commit messages.

A good commit message provides all the background information needed for reviewers to understand the intent and rationale of the patch. This information is also useful for future reference.

For example:

- What does the patch do?
- What motivated it?
- What impact does it have?
- How was it tested?
- Have alternatives been considered? Why did you choose this approach over another one?
- If it fixes an [issue](#), include a reference.

[TF-A](#) follows the [Conventional Commits](#) specification. All commits to the main repository are expected to adhere to these guidelines, so it is **strongly** recommended that you read at least the [quick summary](#) of the specification.

To briefly summarize, commit messages are expected to be of the form:

```
<type>[optional scope]: <description>

[optional body]

[optional footer(s)]
```

The following example commit message demonstrates the use of the `refactor` type and the `amu` scope:

```
refactor(amu): factor out register accesses

This change introduces a small set of register getters and setters to
avoid having to repeatedly mask and shift in complex code.

Change-Id: Ia372f60c5efb924cd6eeceb75112e635ad13d942
Signed-off-by: Chris Kay <chris.kay@arm.com>
```

The following *types* are permissible and are strictly enforced:

| Scope | Description |
|---------------|---|
| feat | A new feature |
| fix | A bug fix |
| build | Changes that affect the build system or external dependencies |
| ci | Changes to our CI configuration files and scripts |
| docs | Documentation-only changes |
| perf | A code change that improves performance |
| refac- tor | A code change that neither fixes a bug nor adds a feature |
| revert | Changes that revert a previous change |
| style | Changes that do not affect the meaning of the code (white-space, formatting, missing semi-colons, etc.) |
| test | Adding missing tests or correcting existing tests |
| chore | Any other change |

The permissible *scopes* are more flexible, and we maintain a list of them in our `changelog` configuration file. Scopes in this file are organized by their changelog section, where each changelog section has a single scope that is considered to be blessed, and possibly several deprecated scopes. Please avoid using deprecated scopes.

While we don't enforce scopes strictly, we do ask that commits use these if they can, or add their own if no appropriate one exists (see [Adding Scopes](#)).

It's highly recommended that you use the tooling installed by the optional steps in the [prerequisites](#) guide to validate commit messages locally, as commitlint reports a live list of the acceptable scopes.

3.3.1 Adding Scopes

Scopes that are not present in the changelog configuration file are considered to be deprecated, and should be avoided. If you are adding a new component that does not yet have a designated scope, please add one.

For example, if you are adding or making modifications to *Foo*'s latest and greatest new platform *Bar* then you would add it to the *Platforms* changelog sub-section, and the hierarchy should look something like this:

```
- title: Platforms

subsections:
  - title: Foo
    scope: foo

    subsections:
      - title: Bar
        scope: bar
```

When creating new scopes, try to keep them short and succinct, and use kebab case (*this-is-kebab-case*). Components with a product name (i.e. most platforms and some drivers) should use that name (e.g. *gic600ae*, *flexspi*, *stpmic1*), otherwise use a name that uniquely represents the component (e.g. *marvell-comphy-3700*, *rcar3-drivers*, *a3720-uart*).

3.3.2 Mandated Trailers

Commits are expected to be signed off with the `Signed-off-by:` trailer using your real name and email address. You can do this automatically by committing with Git's `-s` flag. By adding this line the contributor certifies the contribution is made under the terms of the [Developer Certificate of Origin](#).

There may be multiple `Signed-off-by:` lines depending on the history of the patch, but one **must** be the committer. More details may be found in the [Gerrit Signed-off-by Lines guidelines](#).

Ensure that each commit also has a unique `Change-Id:` line. If you have followed optional steps in the prerequisites to either install the Node.js tools or clone the repository using the “*Clone with commit-msg hook*” clone method, then this should be done automatically for you.

More details may be found in the [Gerrit Change-Ids documentation](#).

Copyright (c) 2021, Arm Limited and Contributors. All rights reserved.

3.4 Coding Style

The following sections outline the *TF-A* coding style for *C* code. The style is based on the [Linux kernel coding style](#), with a few modifications.

The style should not be considered *set in stone*. Feel free to provide feedback and suggestions.

Note: You will almost certainly find code in the *TF-A* repository that does not follow the style. The intent is for all code to do so eventually.

3.4.1 File Encoding

The source code must use the **UTF-8** character encoding. Comments and documentation may use non-ASCII characters when required (e.g. Greek letters used for units) but code itself is still limited to ASCII characters.

Newlines must be in **Unix** style, which means that only the Line Feed (LF) character is used to break a line and reset to the first column.

3.4.2 Language

The primary language for comments and naming must be International English. In cases where there is a conflict between the American English and British English spellings of a word, the American English spelling is used.

Exceptions are made when referring directly to something that does not use international style, such as the name of a company. In these cases the existing name should be used as-is.

3.4.3 C Language Standard

The C language mode used for TF-A is *GNU99*. This is the “GNU dialect of ISO C99”, which implies the *ISO C99* standard with GNU extensions.

Both GCC and Clang compiler toolchains have support for *GNU99* mode, though Clang does lack support for a small number of GNU extensions. These missing extensions are rarely used, however, and should not pose a problem.

3.4.4 MISRA Compliance

TF-A attempts to comply with the [MISRA C:2012 Guidelines](#). Coverity Static Analysis is used to regularly generate a report of current MISRA defects and to prevent the addition of new ones.

It is not possible for the project to follow all MISRA guidelines. We maintain a [spreadsheet](#) that lists all rules and directives and whether we aim to comply with them or not. A rationale is given for each deviation.

Note: Enforcing a rule does not mean that the codebase is free of defects of that rule, only that they would ideally be removed.

Note: Third-party libraries are not considered in our MISRA analysis and we do not intend to modify them to make them MISRA compliant.

3.4.5 Indentation

Use **tabs** for indentation. The use of spaces for indentation is forbidden except in the case where a term is being indented to a boundary that cannot be achieved using tabs alone.

Tab spacing should be set to **8 characters**.

Trailing whitespace is not allowed and must be trimmed.

3.4.6 Spacing

Single spacing should be used around most operators, including:

- Arithmetic operators (+, -, /, *)
- Assignment operators (=, +=, etc)
- Boolean operators (&&, ||)
- Comparison operators (<, >, ==, etc)

A space should also be used to separate parentheses and braces when they are not already separated by a newline, such as for the `if` statement in the following example:

```
int function_foo(bool bar)
{
    if (bar) {
        function_baz();
    }
}
```

Note that there is no space between the name of a function and the following parentheses.

Control statements (`if`, `for`, `switch`, `while`, etc) must be separated from the following open parenthesis by a single space. The previous example illustrates this for an `if` statement.

3.4.7 Line Length

Line length *should* be at most **80 characters**. This limit does not include non-printing characters such as the line feed.

This rule is a *should*, not a must, and it is acceptable to exceed the limit **slightly** where the readability of the code would otherwise be significantly reduced. Use your judgement in these cases.

3.4.8 Blank Lines

Functions are usually separated by a single blank line. In certain cases it is acceptable to use additional blank lines for clarity, if required.

The file must end with a single newline character. Many editors have the option to insert this automatically and to trim multiple blank lines at the end of the file.

3.4.9 Braces

Opening Brace Placement

Braces follow the **Kernighan and Ritchie (K&R)** style, where the opening brace is **not** placed on a new line.

Example for a `while` loop:

```
while (condition) {
    foo();
    bar();
}
```

This style applies to all blocks except for functions which, following the Linux style, **do** place the opening brace on a new line.

Example for a function:

```
int my_function(void)
{
    int a;

    a = 1;
    return a;
}
```

Conditional Statement Bodies

Where conditional statements (such as `if`, `for`, `while` and `do`) are used, braces must be placed around the statements that form the body of the conditional. This is the case regardless of the number of statements in the body.

Note: This is a notable departure from the Linux coding style that has been adopted to follow MISRA guidelines more closely and to help prevent errors.

For example, use the following style:

```
if (condition) {
    foo++;
}
```

instead of omitting the optional braces around a single statement:

```
/* This is violating MISRA C 2012: Rule 15.6 */
if (condition)
    foo++;
```

The reason for this is to prevent accidental changes to control flow when modifying the body of the conditional. For example, at a quick glance it is easy to think that the value of `bar` is only incremented if `condition` evaluates to `true` but this is not the case - `bar` will always be incremented regardless of the condition evaluation. If the developer forgets to add braces around the conditional body when adding the `bar++;` statement then the program execution will not proceed as intended.

```
/* This is violating MISRA C 2012: Rule 15.6 */
if (condition)
    foo++;
    bar++;
```

3.4.10 Naming

Functions

Use lowercase for function names, separating multiple words with an underscore character (`_`). This is sometimes referred to as *Snake Case*. An example is given below:

```
void bl2_arch_setup(void)
{
    ...
}
```

Local Variables and Parameters

Local variables and function parameters use the same format as function names: lowercase with underscore separation between multiple words. An example is given below:

```
static void set_scr_el3_from_rm(uint32_t type,
                                uint32_t interrupt_type_flags,
                                uint32_t security_state)
{
    uint32_t flag, bit_pos;

    ...
}
```

Preprocessor Macros

Identifiers that are defined using preprocessor macros are written in all uppercase text.

```
#define BUFFER_SIZE_BYTES 64
```

3.4.11 Function Attributes

Place any function attributes after the function type and before the function name.

```
void __init plat_arm_interconnect_init(void);
```

3.4.12 Alignment

Alignment should be performed primarily with tabs, adding spaces if required to achieve a granularity that is smaller than the tab size. For example, with a tab size of eight columns it would be necessary to use one tab character and two spaces to indent text by ten columns.

Switch Statement Alignment

When using `switch` statements, align each `case` statement with the `switch` so that they are in the same column.

```
switch (condition) {  
case A:  
    foo();  
case B:  
    bar();  
default:  
    baz();  
}
```

Pointer Alignment

The reference and dereference operators (ampersand and *pointer star*) must be aligned with the name of the object on which they are operating, as opposed to the type of the object.

```
uint8_t *foo;  
  
foo = &bar;
```

3.4.13 Comments

The general rule for comments is that the double-slash style of comment (//) is not allowed. Examples of the allowed comment formats are shown below:

```
/*
 * This example illustrates the first allowed style for multi-line comments.
 *
 * Blank lines within multi-lines are allowed when they add clarity or when
 * they separate multiple contexts.
 *
 */
```

```
/******
 * This is the second allowed style for multi-line comments.
 *
 * In this style, the first and last lines use asterisks that run the full
 * width of the comment at its widest point.
 *
 * This style can be used for additional emphasis.
 *
 *****/
```

```
/* Single line comments can use this format */
```

```
/******
 * This alternative single-line comment style can also be used for emphasis.
 *****/
```

3.4.14 Headers and inclusion

Header guards

For a header file called “some_driver.h” the style used by *TF-A* is:

```
#ifndef SOME_DRIVER_H
#define SOME_DRIVER_H

<header content>

#endif /* SOME_DRIVER_H */
```

Include statement ordering

All header files that are included by a source file must use the following, grouped ordering. This is to improve readability (by making it easier to quickly read through the list of headers) and maintainability.

1. *System* includes: Header files from the standard *C* library, such as `stddef.h` and `string.h`.
2. *Project* includes: Header files under the `include/` directory within *TF-A* are *project* includes.
3. *Platform* includes: Header files relating to a single, specific platform, and which are located under the `plat/<platform_name>` directory within *TF-A*, are *platform* includes.

Within each group, `#include` statements must be in alphabetical order, taking both the file and directory names into account.

Groups must be separated by a single blank line for clarity.

The example below illustrates the ordering rules using some contrived header file names; this type of name reuse should be otherwise avoided.

```
#include <string.h>

#include <a_dir/example/a_header.h>
#include <a_dir/example/b_header.h>
#include <a_dir/test/a_header.h>
#include <b_dir/example/a_header.h>

#include "a_header.h"
```

The preferred approach for third-party headers is to include them immediately following system header files like in the example below, where the `version.h` header from the Mbed TLS library immediately follows the `stddef.h` system header.

```
/* system header files */
#include <stddef.h>

/* Mbed TLS header files */
#include <mbedtls/version.h>

/* project header files */
#include <drivers/auth/auth_mod.h>
#include <drivers/auth/tbbr_cot_common.h>

/* platform header files */
#include <platform_def.h>
```

Include statement variants

Two variants of the `#include` directive are acceptable in the *TF-A* codebase. Correct use of the two styles improves readability by suggesting the location of the included header and reducing ambiguity in cases where generic and platform-specific headers share a name.

For header files that are in the same directory as the source file that is including them, use the `" . . . "` variant.

For header files that are **not** in the same directory as the source file that is including them, use the `< . . . >` variant.

Example (bl1_fwu.c):

```
#include <assert.h>
#include <errno.h>
#include <string.h>

#include "bl1_private.h"
```

3.4.15 Typedefs

Avoid anonymous typedefs of structs/enums in headers

For example, the following definition:

```
typedef struct {
    int arg1;
    int arg2;
} my_struct_t;
```

is better written as:

```
struct my_struct {
    int arg1;
    int arg2;
};
```

This allows function declarations in other header files that depend on the struct/enum to forward declare the struct/enum instead of including the entire header:

```
struct my_struct;
void my_func(struct my_struct *arg);
```

instead of:

```
#include <my_struct.h>
void my_func(my_struct_t *arg);
```

Some TF definitions use both a struct/enum name **and** a typedef name. This is discouraged for new definitions as it makes it difficult for TF to comply with MISRA rule 8.3, which states that “All declarations of an object or function shall use the same names and type qualifiers”.

The Linux coding standards also discourage new typedefs and checkpatch emits a warning for this. Existing typedefs will be retained for compatibility.

Copyright (c) 2020-2023, Arm Limited. All rights reserved.

3.5 Coding Guidelines

This document provides some additional guidelines to consider when writing *TF-A* code. These are not intended to be strictly-enforced rules like the contents of the *Coding Style*.

3.5.1 Automatic Editor Configuration

Many of the rules given below (such as indentation size, use of tabs, and newlines) can be set automatically using the `EditorConfig` configuration file in the root of the repository: `.editorconfig`. With a supported editor, the rules set out in this file can be automatically applied when you are editing files in the *TF-A* repository.

Several editors include built-in support for EditorConfig files, and many others support its functionality through plugins.

Use of the EditorConfig file is suggested but is not required.

3.5.2 Automatic Compliance Checking

To assist with coding style compliance, the project Makefile contains two targets which both utilise the *checkpatch.pl* script that ships with the Linux source tree. The project also defines certain *checkpatch* options in the `.checkpatch.conf` file in the top-level directory.

Note: Checkpatch errors will gate upstream merging of pull requests. Checkpatch warnings will not gate merging but should be reviewed and fixed if possible.

To check the entire source tree, you must first download copies of `checkpatch.pl`, `spelling.txt` and `const_structs.checkpatch` available in the [Linux master tree scripts](#) directory, then set the `CHECKPATCH` environment variable to point to `checkpatch.pl` (with the other 2 files in the same directory) and build the *checkcodebase* target:

```
make CHECKPATCH=<path-to-linux>/linux/scripts/checkpatch.pl checkcodebase
```

To just check the style on the files that differ between your local branch and the remote master, use:

```
make CHECKPATCH=<path-to-linux>/linux/scripts/checkpatch.pl checkpatch
```

If you wish to check your patch against something other than the remote master, set the `BASE_COMMIT` variable to your desired branch. By default, `BASE_COMMIT` is set to `origin/master`.

Ignored Checkpatch Warnings

Some checkpatch warnings in the TF codebase are deliberately ignored. These include:

- ****WARNING: line over 80 characters****: Although the codebase should generally conform to the 80 character limit this is overly restrictive in some cases.
- ****WARNING: Use of volatile is usually wrong: see [Why the “volatile” type class should not be used](#)**. Although this document contains some very useful information, there are several legitimate uses of the volatile keyword within the TF codebase.

3.5.3 Performance considerations

Avoid printf and use logging macros

`debug.h` provides logging macros (for example, `WARN` and `ERROR`) which wrap `tf_log` and which allow the logging call to be compiled-out depending on the `make` command. Use these macros to avoid print statements being compiled unconditionally into the binary.

Each logging macro has a numerical log level:

```
#define LOG_LEVEL_NONE    0
#define LOG_LEVEL_ERROR   10
#define LOG_LEVEL_NOTICE  20
#define LOG_LEVEL_WARNING 30
#define LOG_LEVEL_INFO    40
#define LOG_LEVEL_VERBOSE 50
```

By default, all logging statements with a log level `<= LOG_LEVEL_INFO` will be compiled into debug builds and all statements with a log level `<= LOG_LEVEL_NOTICE` will be compiled into release builds. This can be overridden from the command line or by the platform makefile (although it may be necessary to clean the build directory first).

For example, to enable `VERBOSE` logging on FVP:

```
make PLAT=fvp LOG_LEVEL=50 all
```

Use const data where possible

For example, the following code:

```
struct my_struct {
    int arg1;
    int arg2;
};

void init(struct my_struct *ptr);

void main(void)
```

(continues on next page)

(continued from previous page)

```

{
    struct my_struct x;
    x.arg1 = 1;
    x.arg2 = 2;
    init(&x);
}

```

is better written as:

```

struct my_struct {
    int arg1;
    int arg2;
};

void init(const struct my_struct *ptr);

void main(void)
{
    const struct my_struct x = { 1, 2 };
    init(&x);
}

```

This allows the linker to put the data in a read-only data section instead of a writeable data section, which may result in a smaller and faster binary. Note that this may require dependent functions (`init()` in the above example) to have `const` arguments, assuming they don't need to modify the data.

3.5.4 Libc functions that are banned or to be used with caution

Below is a list of functions that present security risks and either must not be used (Banned) or are discouraged from use and must be used with care (Caution).

| libc function | Status | Comments |
|---|---------|---|
| <code>strcpy</code> , <code>wscpy</code> , <code>strncpy</code> | Banned | use <code>strncpy</code> instead |
| <code>strcat</code> , <code>wscat</code> , <code>strncat</code> | Banned | use <code>strlcat</code> instead |
| <code>sprintf</code> , <code>vsprintf</code> | Banned | use <code>snprintf</code> , <code>vsnprintf</code> instead |
| <code>snprintf</code> | Caution | ensure result fits in buffer i.e : <code>snprintf(buf,size...) < size</code> |
| <code>vsnprintf</code> | Caution | inspect <code>va_list</code> match types specified in format string |
| <code>strtok</code> | Banned | use <code>strtok_r</code> or <code>strsep</code> instead |
| <code>strtok_r</code> , <code>strsep</code> | Caution | inspect for terminated input buffer |
| <code>ato*</code> | Banned | use equivalent <code>strto*</code> functions |
| <code>*toa</code> | Banned | Use <code>snprintf</code> instead |

The *libc* component in the codebase will not add support for the banned APIs.

3.5.5 Error handling and robustness

Using CASSERT to check for compile time data errors

Where possible, use the `CASSERT` macro to check the validity of data known at compile time instead of checking validity at runtime, to avoid unnecessary runtime code.

For example, this can be used to check that the assembler's and compiler's views of the size of an array is the same.

```
#include <cassert.h>

define MY_STRUCT_SIZE 8 /* Used by assembler source files */

struct my_struct {
    uint32_t arg1;
    uint32_t arg2;
};

CASSERT(MY_STRUCT_SIZE == sizeof(struct my_struct), assert_my_struct_size_
↪mismatch);
```

If `MY_STRUCT_SIZE` in the above example were wrong then the compiler would emit an error like this:

```
my_struct.h:10:1: error: size of array 'assert_my_struct_size_mismatch' is_
↪negative
```

Using assert() to check for programming errors

In general, each secure world TF image (BL1, BL2, BL31 and BL32) should be treated as a tightly integrated package; the image builder should be aware of and responsible for all functionality within the image, even if code within that image is provided by multiple entities. This allows us to be more aggressive in interpreting invalid state or bad function arguments as programming errors using `assert()`, including arguments passed across platform porting interfaces. This is in contrast to code in a Linux environment, which is less tightly integrated and may attempt to be more defensive by passing the error back up the call stack.

Where possible, badly written TF code should fail early using `assert()`. This helps reduce the amount of untested conditional code. By default these statements are not compiled into release builds, although this can be overridden using the `ENABLE_ASSERTIONS` build flag.

Examples:

- Bad argument supplied to library function
- Bad argument provided by platform porting function
- Internal secure world image state is inconsistent

Handling integration errors

Each secure world image may be provided by a different entity (for example, a Trusted Boot vendor may provide the BL2 image, a TEE vendor may provide the BL32 image and the OEM/SoC vendor may provide the other images).

An image may contain bugs that are only visible when the images are integrated. The system integrator may not even have access to the debug variants of all the images in order to check if asserts are firing. For example, the release variant of BL1 may have already been burnt into the SoC. Therefore, TF code that detects an integration error should `_not_` consider this a programming error, and should always take action, even in release builds.

If an integration error is considered non-critical it should be treated as a recoverable error. If the error is considered critical it should be treated as an unexpected unrecoverable error.

Handling recoverable errors

The secure world **must not** crash when supplied with bad data from an external source. For example, data from the normal world or a hardware device. Similarly, the secure world **must not** crash if it detects a non-critical problem within itself or the system. It must make every effort to recover from the problem by emitting a `WARN` message, performing any necessary error handling and continuing.

Examples:

- Secure world receives SMC from normal world with bad arguments.
- Secure world receives SMC from normal world at an unexpected time.
- BL31 receives SMC from BL32 with bad arguments.
- BL31 receives SMC from BL32 at unexpected time.
- Secure world receives recoverable error from hardware device. Retrying the operation may help here.
- Non-critical secure world service is not functioning correctly.
- BL31 SPD discovers minor configuration problem with corresponding SP.

Handling unrecoverable errors

In some cases it may not be possible for the secure world to recover from an error. This situation should be handled in one of the following ways:

1. If the unrecoverable error is unexpected then emit an `ERROR` message and call `panic()`. This will end up calling the platform-specific function `plat_panic_handler()`.
2. If the unrecoverable error is expected to occur in certain circumstances, then emit an `ERROR` message and call the platform-specific function `plat_error_handler()`.

Cases 1 and 2 are subtly different. A platform may implement `plat_panic_handler` and `plat_error_handler` in the same way (for example, by waiting for a secure watchdog to time-out or by invoking an interface on the platform's power controller to reset the platform). However, `plat_error_handler` may take additional action for some errors (for example, it may set a flag so the

platform resets into a different mode). Also, `plat_panic_handler()` may implement additional debug functionality (for example, invoking a hardware breakpoint).

Examples of unexpected unrecoverable errors:

- BL32 receives an unexpected SMC response from BL31 that it is unable to recover from.
- BL31 Trusted OS SPD code discovers that BL2 has not loaded the corresponding Trusted OS, which is critical for platform operation.
- Secure world discovers that a critical hardware device is in an unexpected and unrecoverable state.
- Secure world receives an unexpected and unrecoverable error from a critical hardware device.
- Secure world discovers that it is running on unsupported hardware.

Examples of expected unrecoverable errors:

- BL1/BL2 fails to load the next image due to missing/corrupt firmware on disk.
- BL1/BL2 fails to authenticate the next image due to an invalid certificate.
- Secure world continuously receives recoverable errors from a hardware device but is unable to proceed without a valid response.

Handling critical unresponsiveness

If the secure world is waiting for a response from an external source (for example, the normal world or a hardware device) which is critical for continued operation, it must not wait indefinitely. It must have a mechanism (for example, a secure watchdog) for resetting itself and/or the external source to prevent the system from executing in this state indefinitely.

Examples:

- BL1 is waiting for the normal world to raise an SMC to proceed to the next stage of the secure firmware update process.
- A Trusted OS is waiting for a response from a proxy in the normal world that is critical for continued operation.
- Secure world is waiting for a hardware response that is critical for continued operation.

3.5.6 Use of built-in C and *libc* data types

The *TF-A* codebase should be kept as portable as possible, especially since both 64-bit and 32-bit platforms are supported. To help with this, the following data type usage guidelines should be followed:

- Where possible, use the built-in C data types for variable storage (for example, `char`, `int`, `long`, `long`, etc) instead of the standard C99 types. Most code is typically only concerned with the minimum size of the data stored, which the built-in C types guarantee.
- Avoid using the exact-size standard C99 types in general (for example, `uint16_t`, `uint32_t`, `uint64_t`, etc) since they can prevent the compiler from making optimizations. There are legitimate uses for them, for example to represent data of a known structure. When using them in struct definitions,

consider how padding in the struct will work across architectures. For example, extra padding may be introduced in [AArch32](#) systems if a struct member crosses a 32-bit boundary.

- Use `int` as the default integer type - it's likely to be the fastest on all systems. Also this can be assumed to be 32-bit as a consequence of the [Procedure Call Standard for the Arm Architecture](#) and the [Procedure Call Standard for the Arm 64-bit Architecture](#).
- Avoid use of `short` as this may end up being slower than `int` in some systems. If a variable must be exactly 16-bit, use `int16_t` or `uint16_t`.
- Avoid use of `long`. This is guaranteed to be at least 32-bit but, given that `int` is 32-bit on Arm platforms, there is no use for it. For integers of at least 64-bit, use `long long`.
- Use `char` for storing text. Use `uint8_t` for storing other 8-bit data.
- Use `unsigned` for integers that can never be negative (counts, indices, sizes, etc). TF intends to comply with MISRA "essential type" coding rules (10.X), where signed and unsigned types are considered different essential types. Choosing the correct type will aid this. MISRA static analysers will pick up any implicit signed/unsigned conversions that may lead to unexpected behaviour.
- For pointer types:
 - If an argument in a function declaration is pointing to a known type then simply use a pointer to that type (for example: `struct my_struct *`).
 - If a variable (including an argument in a function declaration) is pointing to a general, memory-mapped address, an array of pointers or another structure that is likely to require pointer arithmetic then use `uintptr_t`. This will reduce the amount of casting required in the code. Avoid using `unsigned long` or `unsigned long long` for this purpose; it may work but is less portable.
 - For other pointer arguments in a function declaration, use `void *`. This includes pointers to types that are abstracted away from the known API and pointers to arbitrary data. This allows the calling function to pass a pointer argument to the function without any explicit casting (the cast to `void *` is implicit). The function implementation can then do the appropriate casting to a specific type.
 - Avoid pointer arithmetic generally (as this violates MISRA C 2012 rule 18.4) and especially on void pointers (as this is only supported via language extensions and is considered non-standard). In TF-A, setting the `W` build flag to `W=3` enables the `-Wpointer-arith` compiler flag and this will emit warnings where pointer arithmetic is used.
 - Use `ptrdiff_t` to compare the difference between 2 pointers.
- Use `size_t` when storing the `sizeof()` something.
- Use `ssize_t` when returning the `sizeof()` something from a function that can also return an error code; the signed type allows for a negative return code in case of error. This practice should be used sparingly.
- Use `u_register_t` when it's important to store the contents of a register in its native size (32-bit in [AArch32](#) and 64-bit in [AArch64](#)). This is not a standard C99 type but is widely available in libc implementations, including the FreeBSD version included with the TF codebase. Where possible, cast the variable to a more appropriate type before interpreting the data. For example, the following struct in `ep_info.h` could use this type to minimize the storage required for the set of registers:

```
typedef struct aapcs64_params {
    u_register_t arg0;
    u_register_t arg1;
    u_register_t arg2;
    u_register_t arg3;
    u_register_t arg4;
    u_register_t arg5;
    u_register_t arg6;
    u_register_t arg7;
} aapcs64_params_t;
```

If some code wants to operate on `arg0` and knows that it represents a 32-bit unsigned integer on all systems, cast it to `unsigned int`.

These guidelines should be updated if additional types are needed.

3.5.7 Favor C language over assembly language

Generally, prefer code written in C over assembly. Assembly code is less portable, harder to understand, maintain and audit security wise. Also, static analysis tools generally don't analyze assembly code.

If specific system-level instructions must be used (like cache maintenance operations), please consider using inline assembly. The `arch_helpers.h` files already define inline functions for a lot of these.

There are, however, legitimate uses of assembly language. These are usually early boot (eg. cpu reset sequences) and exception handling code before the C runtime environment is set up.

When writing assembly please note that a wide variety of common instruction sequences have helper macros in `asm_macros.S` which are preferred over writing them directly. This is especially important for debugging purposes as debug symbols must manually be included. Please use the `func_prologue` and `func_epilogue` macros if you need to use the stack. Also, obeying the Procedure Call Standard (PCS) is generally recommended.

3.5.8 Do not use weak functions

Note: The following guideline applies more strongly to common, platform-independent code. For platform code (under `plat/` directory), it is up to each platform maintainer to decide whether this should be strictly enforced or not.

The use of weak functions is highly discouraged in the TF-A codebase. Newly introduced platform interfaces should be strongly defined, wherever possible. In the rare cases where this is not possible or where weak functions appear as the best tool to solve the problem at hand, this should be discussed with the project's maintainers and justified in the code.

For the purpose of providing a default implementation of a platform interface, an alternative to weak functions is to provide a strongly-defined implementation under the `plat/common/` directory. Then platforms have two options to pull in this implementation:

- They can include the source file through the platform's makefile. Note that this method is suitable only if the platform wants *all* default implementations defined in this file, else either the file should be refactored or the next approach should be used.
- They access the platform interface through a **constant** function pointer.

In both cases, what matters is that platforms include the default implementation as a conscious decision.

Rationale

Weak functions may sound useful to simplify the initial porting effort to a new platform, such that one can quickly get the firmware to build and link, without implementing all platform interfaces from the beginning. For this reason, the TF-A project used to make heavy use of weak functions and there are still many outstanding usages of them across the code base today. We intend to convert them to strongly-defined functions over time.

However, weak functions also have major drawbacks, which we consider outweighing their benefits. They can make it hard to identify which implementation gets built into the firmware, especially when using multiple levels of “weakness”. This has resulted in bugs in the past.

Weak functions are also forbidden by MISRA coding guidelines, which TF-A aims to comply with.

Copyright (c) 2020 - 2023, Arm Limited and Contributors. All rights reserved.

3.6 Contributor's Guide

3.6.1 Getting Started

- Make sure you have a Github account and you are logged on both developer.trustedfirmware.org and review.trustedfirmware.org.
- If you plan to contribute a major piece of work, it is usually a good idea to start a discussion around it on the mailing list. This gives everyone visibility of what is coming up, you might learn that somebody else is already working on something similar or the community might be able to provide some early input to help shaping the design of the feature.

If you intend to include Third Party IP in your contribution, please mention it explicitly in the email thread and ensure that the changes that include Third Party IP are made in a separate patch (or patch series).

- Clone [Trusted Firmware-A](#) on your own machine as described in [Getting the TF-A Source](#).
- Create a local topic branch based on the [Trusted Firmware-A](#) `master` branch.

3.6.2 Making Changes

- Ensure commits adhere to the project's *Commit Style*.
- Make commits of logical units. See these general [Git guidelines](#) for contributing to a project.
- Keep the commits on topic. If you need to fix another bug or make another enhancement, please address it on a separate topic branch.
- Split the patch in manageable units. Small patches are usually easier to review so this will speed up the review process.
- Avoid long commit series. If you do have a long series, consider whether some commits should be squashed together or addressed in a separate topic.
- Follow the *Coding Style* and *Coding Guidelines*.
 - Use the checkpatch.pl script provided with the Linux source tree. A Makefile target is provided for convenience, see [this section](#) for more details.
- Where appropriate, please update the documentation.
 - Consider whether the *Porting Guide*, *Firmware Design* document or other in-source documentation needs updating.
 - If you are submitting new files that you intend to be the code owner for (for example, a new platform port), then also update the *Code owners* file.
 - For topics with multiple commits, you should make all documentation changes (and nothing else) in the last commit of the series. Otherwise, include the documentation changes within the single commit.
- Ensure that each changed file has the correct copyright and license information. Files that entirely consist of contributions to this project should have a copyright notice and BSD-3-Clause SPDX license identifier of the form as shown in *License*. Files that contain changes to imported Third Party IP files should retain their original copyright and license notices.

For significant contributions you may add your own copyright notice in the following format:

```
Portions copyright (c) [XXXX-]YYYY, <OWNER>. All rights reserved.
```

where XXXX is the year of first contribution (if different to YYYY) and YYYY is the year of most recent contribution. <OWNER> is your name or your company name.

- Ensure that each patch in the patch series compiles in all supported configurations. Patches which do not compile will not be merged.
- Please test your changes. As a minimum, ensure that Linux boots on the Foundation FVP. See *Arm Fixed Virtual Platforms (FVP)* for more information. For more extensive testing, consider running the *TF-A Tests* against your patches.
- Ensure that all CI automated tests pass. Failures should be fixed. They might block a patch, depending on how critical they are.

3.6.3 Submitting Changes

- Submit your changes for review at <https://review.trustedfirmware.org> targeting the `integration` branch.
- Add reviewers for your patch:
 - At least one code owner for each module modified by the patch. See the list of modules and their *Code owners*.
 - At least one maintainer. See the list of *Maintainers*.
 - If some module has no code owner, try to identify a suitable (non-code owner) reviewer. Running `git blame` on the module's source code can help, as it shows who has been working the most recently on this area of the code.

Alternatively, if it is impractical to identify such a reviewer, you might send an email to the [TF-A mailing list](#) to broadcast your review request to the community.

Note that self-reviewing a patch is prohibited, even if the patch author is the only code owner of a module modified by the patch. Getting a second pair of eyes on the code is essential to keep up with the quality standards the project aspires to.

- The changes will then undergo further review by the designated people. Any review comments will be made directly on your patch. This may require you to do some rework. For controversial changes, the discussion might be moved to the [TF-A mailing list](#) to involve more of the community.

Refer to the [Gerrit Uploading Changes](#) documentation for more details.

- The patch submission rules are the following. For a patch to be approved and merged in the tree, it must get:
 - `One Code-Owner-Review+1` for each of the modules modified by the patch.
 - `A Maintainer-Review+1`.

In the case where a code owner could not be found for a given module, `Code-Owner-Review+1` is substituted by `Code-Review+1`.

In addition to these various code review labels, the patch must also get a `Verified+1`. This is usually set by the Continuous Integration (CI) bot when all automated tests passed on the patch. Sometimes, some of these automated tests may fail for reasons unrelated to the patch. In this case, the maintainers might (after analysis of the failures) override the CI bot score to certify that the patch has been correctly tested.

In the event where the CI system lacks proper tests for a patch, the patch author or a reviewer might agree to perform additional manual tests in their review and the reviewer incorporates the review of the additional testing in the `Code-Review+1` or `Code-Owner-Review+1` as applicable to attest that the patch works as expected. Where possible additional tests should be added to the CI system as a follow up task. For example, for a platform-dependent patch where the said platform is not available in the CI system's board farm.

- When the changes are accepted, the *Maintainers* will integrate them.
 - Typically, the *Maintainers* will merge the changes into the `integration` branch.

- If the changes are not based on a sufficiently-recent commit, or if they cannot be automatically rebased, then the *Maintainers* may rebase it on the `integration` branch or ask you to do so.
- After final integration testing, the changes will make their way into the `master` branch. If a problem is found during integration, the *Maintainers* will request your help to solve the issue. They may revert your patches and ask you to resubmit a reworked version of them or they may ask you to provide a fix-up patch.

3.6.4 Add CI Configurations

- TF-A uses Jenkins tool for Continuous Integration and testing activities. Various CI Jobs are deployed which run tests on every patch before being merged. So each of your patches go through a series of checks before they get merged on to the master branch. Kindly ensure, that everytime you add new files under your platform, they are covered under the following two sections:

Coverity Scan

- Coverity Scan analysis is one of the tests we perform on our source code at regular intervals. We maintain a build script `tf-cov-make` which contains the build configurations of various platforms in order to cover the entire source code being analysed by Coverity.
- When you submit your patches for review containing new source files, please ensure to include them for the Coverity Scan analysis by adding the respective build configurations in the `tf-cov-make` build script.
- In this section you find the details on how to append your new build configurations for Coverity scan analysis illustrated with examples:
 1. We maintain a separate repository named `tf-a-ci-scripts` repository for placing all the test scripts which will be executed by the CI Jobs.
 2. In this repository, `tf-cov-make` script is located at `tf-a-ci-scripts/script/tf-coverity/tf-cov-make`
 3. Edit `tf-cov-make` script by appending all the possible build configurations with the specific `build-flags` relevant to your platform, so that newly added source files get built and analysed by Coverity.
 4. For better understanding follow the below specified examples listed in the `tf-cov-make` script.

```
Example 1:
#Intel
make PLAT=stratix10 $(common_flags) all
make PLAT=agilex $(common_flags) all
```

- In the above example there are two different SoCs `stratix` and `agilex` under the Intel platform and the build configurations has been added suitably to include most of their source files.

```
Example 2:
#Hikey
```

(continues on next page)

(continued from previous page)

```
make PLAT=hikey $(common_flags) ${TBB_OPTIONS} ENABLE_PMF=1 all
make PLAT=hikey960 $(common_flags) ${TBB_OPTIONS} all
make PLAT=poplar $(common_flags) all
```

- In this case for Hikey boards additional build-flags has been included along with the `common_flags` to cover most of the files relevant to it.
- Similar to this you can still find many other different build configurations of various other platforms listed in the `tf-cov-make` script. Kindly refer them and append your build configurations respectively.

Test Build Configuration (`tf-l1-build-plat`)

- Coverity Scan analysis, runs on a daily basis and will not be triggered for every individual trusted-firmware patch.
- Considering this, we have other distinguished CI jobs which run a set of test configurations on every patch, before they are being passed to Coverity scan analysis.
- `tf-l1-build-plat` is the test group, which holds the test configurations to build all the platforms. So be kind enough to verify that your newly added files are built as part of one of the existing platform configurations present in `tf-l1-build-plat` test group.
- In this section you find the details on how to add the appropriate files, needed to build your newly introduced platform as part of `tf-l1-build-plat` test group, illustrated with an example:
- Lets consider Hikey platform: In the [tf-a-ci-scripts repository](#) we need to add a build configuration file `hikey-default` under `tf_config` folder, `tf_config/hikey-default` listing all the build parameters relevant to it.

```
#Hikey Build Parameters
CROSS_COMPILE=aarch64-none-elf-
PLAT=hikey
```

- Further a test-configuration file `hikey-default:nil` need to be added under the test group, `tf-l1-build-plat` located at `tf-a-ci-scripts/group/tf-l1-build-plat`, to allow the platform to be built as part of this group.

```
#
# Copyright (c) 2019-2022 Arm Limited. All rights reserved.
#
# SPDX-License-Identifier: BSD-3-Clause
#
```

- As illustrated above, you need to add the similar files supporting your platform.

3.6.5 Binary Components

- Platforms may depend on binary components submitted to the [Trusted Firmware binary repository](#) if they require code that the contributor is unable or unwilling to open-source. This should be used as a rare exception.
 - All binary components must follow the contribution guidelines (in particular licensing rules) outlined in the [readme.rst](#) file of the binary repository.
 - Binary components must be restricted to only the specific functionality that cannot be open-sourced and must be linked into a larger open-source platform port. The majority of the platform port must still be implemented in open source. Platform ports that are merely a thin wrapper around a binary component that contains all the actual code will not be accepted.
 - Only platform port code (i.e. in the `plat/<vendor>` directory) may rely on binary components. Generic code must always be fully open-source.
-

Copyright (c) 2013-2022, Arm Limited and Contributors. All rights reserved.

3.7 Code Review Guidelines

3.7.1 Why do we do code reviews?

The main goal of code reviews is to improve the code quality. By reviewing each other's code, we can help catch issues that were missed by the author before they are integrated in the source tree. Different people bring different perspectives, depending on their past work, experiences and their current use cases of TF-A in their products.

Code reviews also play a key role in sharing knowledge within the community. People with more expertise in one area of the code base can help those that are less familiar with it.

Code reviews are meant to benefit everyone through team work. It is not about unfairly criticizing or belittling the work of any contributor.

3.7.2 Overview of the code review process

All contributions to Trusted Firmware-A project are reviewed by the community to ensure they meet the project's expectations before they get merged, according to the [Project Maintenance Process](#) defined for all *Trusted Firmware* projects.

Technical ownership of most parts of the codebase falls on the *Code owners*. All patches are ultimately merged by the *Maintainers*.

Approval of a patch is tracked using Gerrit *labels*. For a patch to be merged, it must get all of the following votes:

- At least one `Code-Owner-Review+1` up-vote, and no `Code-Owner-Review-1` down-vote.
- At least one `Maintainer-Review+1` up-vote, and no `Maintainer-Review-1` down-vote.

- `Verified+1` vote applied by the automated Continuous Integration (CI) system.

Note that, in some instances, the maintainers might give a waiver for some of the CI failures and manually override the `Verified+1` score.

3.7.3 Good practices for all reviewers

To ensure the code review gives the greatest possible benefit, participants in the project should:

- Be considerate of other people and their needs. Participants may be working to different timescales, and have different priorities. Keep this in mind - be gracious while waiting for action from others, and timely in your actions when others are waiting for you.
- Review other people's patches where possible. The more active reviewers there are, the more quickly new patches can be reviewed and merged. Contributing to code review helps everyone in the long run, as it creates a culture of participation which serves everyone's interests.

3.7.4 Guidelines for patch contributors

In addition to the rules outlined in the *Contributor's Guide*, as a patch contributor you are expected to:

- Answer all comments from people who took the time to review your patches.
- Be patient and resilient. It is quite common for patches to go through several rounds of reviews and rework before they get approved, especially for larger features.

In the event that a code review takes longer than you would hope for, you may try the following actions to speed it up:

- Ping the reviewers on Gerrit or on the mailing list. If it is urgent, explain why. Please remain courteous and do not abuse this.
- If one code owner has become unresponsive, ask the other code owners for help progressing the patch.
- If there is only one code owner and they have become unresponsive, ask one of the project maintainers for help.
- Do the right thing for the project, not the fastest thing to get code merged.

For example, if some existing piece of code - say a driver - does not quite meet your exact needs, go the extra mile and extend the code with the missing functionality you require - as opposed to copying the code into some other directory to have the freedom to change it in any way. This way, your changes benefit everyone and will be maintained over time.

- It is the patch-author's responsibility to respond to review comments within 21 days. In the event that the patch-author does not respond within this timeframe, the maintainer is entitled to abandon the patch(es). Patch author(s) may be busy with other priorities, causing a delay in responding to active review comments after posting patch(es). In such a situation, if the author's patch(es) is/are abandoned, they can restore their work for review by resolving comments, merge-conflicts, and revising their original submissions.

3.7.5 Guidelines for all reviewers

There are no good or bad review comments. If you have any doubt about a patch or need some clarifications, it's better to ask rather than letting a potential issue slip. Examples of review comments could be:

- Questions (“Why do you need to do this?”, “What if X happens?”)
- Bugs (“I think you need a logical `||` rather than a bitwise `&`.”)
- Design issues (“This won't scale well when we introduce feature X.”)
- Improvements (“Would it be better if we did Y instead?”)

3.7.6 Guidelines for code owners

Code owners are listed on the [Project Maintenance](#) page, along with the module(s) they look after.

When reviewing a patch, code owners are expected to check the following:

- The patch looks good from a technical point of view. For example:
- The structure of the code is clear.
- It complies with the relevant standards or technical documentation (where applicable).
- It leverages existing interfaces rather than introducing new ones unnecessarily.
- It fits well in the design of the module.
- It adheres to the security model of the project. In particular, it does not increase the attack surface (e.g. new SMCs) without justification.
- The patch adheres to the TF-A [Coding Style](#). The CI system should help catch coding style violations.
- (Only applicable to generic code) The code is MISRA-compliant (see [MISRA Compliance](#)). The CI system should help catch violations.
- Documentation is provided/updated (where applicable).
- The patch has had an appropriate level of testing. Testing details are expected to be provided by the patch author. If they are not, do not hesitate to request this information.
- All CI automated tests pass.

If a code owner is happy with a patch, they should give their approval through the `Code-Owner-Review+1` label in Gerrit. If instead, they have concerns, questions, or any other type of blocking comment, they should set `Code-Owner-Review-1`.

Code owners are expected to behave professionally and responsibly. Here are some guidelines for them:

- Once you are engaged in a review, make sure you stay involved until the patch is merged. Rejecting a patch and going away is not very helpful. You are expected to monitor the patch author's answers to your review comments, answer back if needed and review new revisions of their patch.
- Provide constructive feedback. Just saying, “This is wrong, you should do X instead.” is usually not very helpful. The patch author is unlikely to understand why you are requesting this change and might feel personally attacked.

- Be mindful when reviewing a patch. As a code owner, you are viewed as the expert for the relevant module. By approving a patch, you are partially responsible for its quality and the effects it has for all TF-A users. Make sure you fully understand what the implications of a patch might be.

3.7.7 Guidelines for maintainers

Maintainers are listed on the [Project Maintenance](#) page.

When reviewing a patch, maintainers are expected to check the following:

- The general structure of the patch looks good. This covers things like:
 - Code organization.
 - Files and directories, names and locations.
For example, platform code should be added under the `plat/` directory.
 - Naming conventions.
For example, platform identifiers should be properly namespaced to avoid name clashes with generic code.
 - API design.
- Interaction of the patch with other modules in the code base.
- The patch aims at complying with any standard or technical documentation that applies.
- New files must have the correct license and copyright headers. See [this paragraph](#) for more information. The CI system should help catch files with incorrect or no copyright/license headers.
- There is no third party code or binary blobs with potential IP concerns. Maintainers should look for copyright or license notices in code, and use their best judgement. If they are unsure about a patch, they should ask other maintainers for help.
- Generally speaking, new driver code should be placed in the generic layer. There are cases where a driver has to stay into the platform layer but this should be the exception, rather than the rule.
- Existing common drivers (in particular for Arm IPs like the GIC driver) should not be copied into the platform layer to cater for platform quirks. This type of code duplication hurts the maintainability of the project. The duplicate driver is less likely to benefit from bug fixes and future enhancements. In most cases, it is possible to rework a generic driver to make it more flexible and fit slightly different use cases. That way, these enhancements benefit everyone.
- When a platform specific driver really is required, the burden lies with the patch author to prove the need for it. A detailed justification should be posted via the commit message or on the mailing list.
- Before merging a patch, verify that all review comments have been addressed. If this is not the case, encourage the patch author and the relevant reviewers to resolve these together.

If a maintainer is happy with a patch, they should give their approval through the `Maintainer-Review+1` label in Gerrit. If instead, they have concerns, questions, or any other type of blocking comment, they should set `Maintainer-Review-1`.

Copyright (c) 2020-2023, Arm Limited. All rights reserved.

3.8 Frequently-Asked Questions (FAQ)

3.8.1 How do I update my changes?

Often it is necessary to update your patch set before it is merged. Refer to the [Gerrit Upload Patch Set documentation](#) on how to do so.

If you need to modify an existing patch set with multiple commits, refer to the [Gerrit Replace Changes documentation](#).

3.8.2 How long will my changes take to merge into `integration`?

This can vary a lot, depending on:

- How important the patch set is considered by the TF maintainers. Where possible, you should indicate the required timescales for merging the patch set and the impact of any delay. Feel free to add a comment to your patch set to get an estimate of when it will be merged.
- The quality of the patch set. Patches are likely to be merged more quickly if they follow the coding guidelines, have already had some code review, and have been appropriately tested.
- The impact of the patch set. For example, a patch that changes a key generic API is likely to receive much greater scrutiny than a local change to a specific platform port.
- How much opportunity for external review is required. For example, the TF maintainers may not wait for external review comments to merge trivial bug-fixes but may wait up to a week to merge major changes, or ones requiring feedback from specific parties.
- How many other patch sets are waiting to be integrated and the risk of conflict between the topics.
- If there is a code freeze in place in preparation for the release. Please refer the [Release Processes](#) document for more details.
- The workload of the TF maintainers.

3.8.3 How long will it take for my changes to go from `integration` to `master`?

This depends on how many concurrent patches are being processed at the same time. In simple cases where all potential regressions have already been tested, the delay will be less than 1 day. If the TF maintainers are trying to merge several things over the course of a few days, it might take up to a week. Typically, it will be 1-2 days.

The worst case is if the TF maintainers are trying to make a release while also receiving patches that will not be merged into the release. In this case, the patches will be merged onto `integration`, which will temporarily diverge from the release branch. The `integration` branch will be rebased onto `master` after the release, and then `master` will be fast-forwarded to `integration` 1-2 days later. This whole process could take up

4 weeks. Please refer to the [Release Processes](#) document for code freeze dates. The TF maintainers will inform the patch owner if this is going to happen.

It is OK to create a patch based on commits that are only available in `integration` or another patch set, rather than `master`. There is a risk that the dependency commits will change (for example due to patch set rework or integration problems). If this happens, the dependent patch will need reworking.

3.8.4 What are these strange comments in my changes?

All the comments from TrustedFirmware Code Review user (email: ci@trustedfirmware.org) are associated with Continuous Integration (CI) infrastructure. The links published on the comments redirect to the CI web interface at <http://ci.trustedfirmware.org>, where details of the tests failures, if any, can be examined.

Copyright (c) 2019-2020, Arm Limited. All rights reserved.

3.9 Project Maintenance Processes

Trusted Firmware-A (TF-A) project follows the generic [trustedfirmware.org Project Maintenance Process](#). The present document complements it by defining TF-A project-specific decisions.

3.9.1 How to become a maintainer?

Qualifying Criteria

To be eligible to become a maintainer for TF-A project, all criteria outlined [here](#) must be fulfilled. These are:

- Being an active member of the project for at least a couple of years.
- Having contributed a substantial number of non-trivial and high-quality patches.
- Having reviewed a substantial number of non-trivial patches, preferably in the generic layer, with high-quality constructive feedback.
- Behaving in a professional and polite way, with the best interests of the project at heart.
- Showing a strong will to improve the project and to do the right thing, rather than going for the quick and easy path.
- Participating in design discussions on the development mailing list and during TF-A tech forums calls.
- Having appropriate bandwidth (minimum 2 hours per week) to deal with the workload.

Election Process

To put an individual's name up for election,

1. Send an email to all existing TF-A maintainers, asking whether they have any objections to this individual becoming a TF-A maintainer.
2. Give existing maintainers one calendar week to participate in the discussion.
3. If there are objections, the existing maintainers should try to resolve them amongst themselves. If they cannot, this should be escalated to the trustedfirmware.org Technical Steering Committee (TSC).
4. If there are no (more) objections, announce the news on the TF-A mailing list and update the list of maintainers on the *Project Maintenance* page.

3.10 Secure Development Guidelines

This page contains guidance on what to check for additional security measures, including build options that can be modified to improve security or catch issues early in development.

3.10.1 Security considerations

Part of the security of a platform is handling errors correctly, as described in the previous section. There are several other security considerations covered in this section.

Do not leak secrets to the normal world

The secure world **must not** leak secrets to the normal world, for example in response to an SMC.

Handling Denial of Service attacks

The secure world **should never** crash or become unusable due to receiving too many normal world requests (a *Denial of Service* or *DoS* attack). It should have a mechanism for throttling or ignoring normal world requests.

Preventing Secure-world timing information leakage via PMU counters

The Secure world needs to implement some defenses to prevent the Non-secure world from making it leak timing information. In general, higher privilege levels must defend from those below when the PMU is treated as an attack vector.

Refer to the *Performance Monitoring Unit* guide for detailed information on the PMU registers.

Timing leakage attacks from the Non-secure world

Since the Non-secure world has access to the PMCR register, it can configure the PMU to increment counters at any exception level and in both Secure and Non-secure state. Thus, it attempts to leak timing information from the Secure world.

Shown below is an example of such a configuration:

- `PMEVTYPER0_EL0` and `PMCCFILTR_EL0`:
 - Set P to 0.
 - Set NSK to 1.
 - Set M to 0.
 - Set NSH to 0.
 - Set SH to 1.
- `PMCNTENSET_EL0`:
 - Set P [0] to 1.
 - Set C to 1.
- `PMCR_EL0`:
 - Set DP to 0.
 - Set E to 1.

This configuration instructs `PMEVCNTR0_EL0` and `PMCCNTR_EL0` to increment at Secure EL1, Secure EL2 (if implemented) and EL3.

Since the Non-secure world has fine-grained control over where (at which exception levels) it instructs counters to increment, obtaining event counts would allow it to carry out side-channel timing attacks against the Secure world. Examples include Spectre, Meltdown, as well as extracting secrets from cryptographic algorithms with data-dependent variations in their execution time.

Secure world mitigation strategies

The `MDCR_EL3` register allows EL3 to configure the PMU (among other things). The [Arm ARM](#) details all of the bit fields in this register, but for the PMU there are two bits which determine the permissions of the counters:

- SPME for the programmable counters.
- SCCD for the cycle counter.

Depending on the implemented features, the Secure world can prohibit counting in AArch64 state via the following:

- ARMv8.2-Debug not implemented:

- Prohibit general event counters and the cycle counter: `MDCR_EL3.SPME == 0 && PMCR_EL0.DP == 1 && !ExternalSecureNoninvasiveDebugEnabled()`.
 - * `MDCR_EL3.SPME` resets to 0, so by default general events should not be counted in the Secure world.
 - * The `PMCR_EL0.DP` bit therefore needs to be set to 1 when EL3 is entered and `PMCR_EL0` needs to be saved and restored in EL3.
 - * `ExternalSecureNoninvasiveDebugEnabled()` is an authentication interface which is implementation-defined unless ARMv8.4-Debug is implemented. The [Arm ARM](#) has detailed information on this topic.
- The only other way is to disable the `PMCR_EL0.E` bit upon entering EL3, which disables counting altogether.
- ARMv8.2-Debug implemented:
 - Prohibit general event counters: `MDCR_EL3.SPME == 0`.
 - Prohibit cycle counter: `MDCR_EL3.SPME == 0 && PMCR_EL0.DP == 1`. `PMCR_EL0` therefore needs to be saved and restored in EL3.
- ARMv8.5-PMU implemented:
 - Prohibit general event counters: as in ARMv8.2-Debug.
 - Prohibit cycle counter: `MDCR_EL3.SCCD == 1`

In Aarch32 execution state the `MDCR_EL3` alias is the `SDCR` register, which has some of the bit fields of `MDCR_EL3`, most importantly the `SPME` and `SCCD` bits.

3.10.2 Build options

Several build options can be used to check for security issues. Refer to the [Build Options](#) for detailed information on these.

- The `BRANCH_PROTECTION` build flag can be used to enable Pointer Authentication and Branch Target Identification.
- The `ENABLE_STACK_PROTECTOR` build flag can be used to identify buffer overflows.
- The `W` build flag can be used to enable a number of compiler warning options to detect potentially incorrect code. TF-A is tested with `W=0` but it is recommended to develop against `W=2` (which will eventually become the default).

Additional guidelines are provided below for some security-related build options:

- The `ENABLE_CONSOLE_GETC` build flag should be set to 0 to disable the `getc()` feature, which allows the firmware to read characters from the console. Keeping this feature enabled is considered dangerous from a security point of view because it potentially allows an attacker to inject arbitrary data into the firmware. It should only be enabled on a need basis if there is a use case for it, for example in a testing or factory environment.

References

- [Arm ARM](#)
-

Copyright (c) 2019-2020, Arm Limited. All rights reserved.

COMPONENTS

4.1 Secure Payload Dispatcher (SPD)

4.1.1 OP-TEE Dispatcher

OP-TEE OS is a Trusted OS running as Secure EL1.

To build and execute OP-TEE follow the instructions at [OP-TEE build.git](#)

There are two different modes for loading the OP-TEE OS. The default mode will load it as the BL32 payload during boot, and is the recommended technique for platforms to use. There is also another technique that will load OP-TEE OS after boot via an SMC call by enabling the option for OPTEE_ALLOW_SMC_LOAD that was specifically added for ChromeOS. Loading OP-TEE via an SMC call may be insecure depending upon the platform configuration. If using that option, be sure to understand the risks involved with allowing the Trusted OS to be loaded this way. ChromeOS uses a boot flow where it verifies the signature of the firmware before executing it, and then only if the signature is valid will the ‘secrets’ used by the TEE become accessible. The firmware then verifies the signature of the kernel using depthcharge, and the kernel verifies the rootfs using dm-verity. The SMC call to load OP-TEE is then invoked immediately after the kernel finishes loading and before any attack vectors can be opened up by mounting writable filesystems or opening network/device connections. this ensures the platform is ‘closed’ and running signed code through the point where OP-TEE is loaded.

Copyright (c) 2014-2023, Arm Limited and Contributors. All rights reserved.

4.1.2 Trusted Little Kernel (TLK) Dispatcher

TLK dispatcher (TLK-D) adds support for NVIDIA’s Trusted Little Kernel (TLK) to work with Trusted Firmware-A (TF-A). TLK-D can be compiled by including it in the platform’s makefile. TLK is primarily meant to work with Tegra SoCs, so while TF-A only supports TLK on Tegra, the dispatcher code can only be compiled for other platforms.

In order to compile TLK-D, we need a BL32 image to be present. Since, TLKD just needs to compile, any BL32 image would do. To use TLK as the BL32, please refer to the “Build TLK” section.

Once a BL32 is ready, TLKD can be included in the image by adding “SPD=tlkd” to the build command.

Trusted Little Kernel (TLK)

TLK is a Trusted OS running as Secure EL1. It is a Free Open Source Software (FOSS) release of the NVIDIA® Trusted Little Kernel (TLK) technology, which extends technology made available with the development of the Little Kernel (LK). You can download the LK modular embedded preemptive kernel for use on Arm, x86, and AVR32 systems from <https://github.com/travisg/lk>

NVIDIA implemented its Trusted Little Kernel (TLK) technology, designed as a free and open-source trusted execution environment (OTE).

TLK features include:

- Small, pre-emptive kernel
- Supports multi-threading, IPCs, and thread scheduling
- Added TrustZone features
- Added Secure Storage
- Under MIT/FreeBSD license

NVIDIA extensions to Little Kernel (LK) include:

- User mode
- Address-space separation for TAs
- TLK Client Application (CA) library
- TLK TA library
- Crypto library (encrypt/decrypt, key handling) via OpenSSL
- Linux kernel driver
- Cortex A9/A15 support
- Power Management
- TrustZone memory carve-out (reconfigurable)
- Page table management
- Debugging support over UART (USB planned)

TLK is hosted by NVIDIA on <http://nv-tegra.nvidia.com> under the 3rdparty/ote_partner/tlk.git repository. Detailed information about TLK and OTE can be found in the Tegra_BSP_for_Android_TLK_FOSS_Reference.pdf manual located under the “documentation” directory_.

Build TLK

To build and execute TLK, follow the instructions from “Building a TLK Device” section from `Tegra_BSP_for_Android_TLK_FOSS_Reference.pdf` manual.

Input parameters to TLK

TLK expects the TZDRAM size and a structure containing the boot arguments. BL2 passes this information to the EL3 software as members of the `bl32_ep_info` struct, where `bl32_ep_info` is part of `bl31_params_t` (passed by BL2 in X0)

Example

```
bl32_ep_info->args.arg0 = TZDRAM size available for BL32
bl32_ep_info->args.arg1 = unused (used only on Armv7-A)
bl32_ep_info->args.arg2 = pointer to boot args
```

4.1.3 Trusty Dispatcher

Trusty is a set of software components, supporting a Trusted Execution Environment (TEE) on mobile devices, published and maintained by Google.

Detailed information and build instructions can be found on the Android Open Source Project (AOSP) webpage for Trusty hosted at <https://source.android.com/security/trusty>

Boot parameters

Custom boot parameters can be passed to Trusty by providing a platform specific function:

```
void plat_trusty_set_boot_args(aapcs64_params_t *args)
```

If this function is provided `args->arg0` must be set to the memory size allocated to trusty. If the platform does not provide this function, but defines `TSP_SEC_MEM_SIZE`, a default implementation will pass the memory size from `TSP_SEC_MEM_SIZE`. `args->arg1` can be set to a platform specific parameter block, and `args->arg2` should then be set to the size of that block.

Supported platforms

Out of all the platforms supported by Trusted Firmware-A, Trusty is only verified and supported by NVIDIA's Tegra SoCs.

4.1.4 ProvenCore Dispatcher

ProvenCore dispatcher (PnC-D) adds support for ProvenRun's ProvenCore micro-kernel to work with Trusted Firmware-A (TF-A).

ProvenCore is a secure OS developed by ProvenRun S.A.S. using deductive formal methods.

Once a BL32 is ready, PnC-D can be included in the image by adding "SPD=pncd" to the build command.

4.2 Activity Monitors

FEAT_AMUv1 of the Armv8-A architecture introduces the Activity Monitors extension. This extension describes the architecture for the Activity Monitor Unit (*AMU*), an optional non-invasive component for monitoring core events through a set of 64-bit counters.

When the `ENABLE_FEAT_AMU=1` build option is provided, Trusted Firmware-A sets up the *AMU* prior to its exit from EL3, and will save and restore architected *AMU* counters as necessary upon suspend and resume.

4.2.1 Auxiliary counters

FEAT_AMUv1 describes a set of implementation-defined auxiliary counters (also known as group 1 counters), controlled by the `ENABLE_AMU_AUXILIARY_COUNTERS` build option.

As a security precaution, Trusted Firmware-A does not enable these by default. Instead, platforms may configure their auxiliary counters through one of two possible mechanisms:

- *FCONF*, controlled by the `ENABLE_AMU_FCONF` build option.
- A platform implementation of the `plat_amu_topology` function (the default).

See *Activity Monitor Unit (AMU) Bindings* for documentation on the *FCONF* device tree bindings.

Copyright (c) 2021, Arm Limited. All rights reserved.

4.3 Arm SiP Services

This document enumerates and describes the Arm SiP (Silicon Provider) services.

SiP services are non-standard, platform-specific services offered by the silicon implementer or platform provider. They are accessed via SMC (“SMC calls”) instruction executed from Exception Levels below EL3. SMC calls for SiP services:

- Follow [SMC Calling Convention](#);
- Use SMC function IDs that fall in the SiP range, which are `0xc2000000 - 0xc200ffff` for 64-bit calls, and `0x82000000 - 0x8200ffff` for 32-bit calls.

The Arm SiP implementation offers the following services:

- Performance Measurement Framework (PMF)
- Execution State Switching service
- DebugFS interface

Source definitions for Arm SiP service are located in the `arm_sip_svc.h` header file.

4.3.1 Performance Measurement Framework (PMF)

The *Performance Measurement Framework* allows callers to retrieve timestamps captured at various paths in TF-A execution.

4.3.2 Execution State Switching service

Execution State Switching service provides a mechanism for a non-secure lower Exception Level (either EL2, or NS EL1 if EL2 isn’t implemented) to request to switch its execution state (a.k.a. Register Width), either from AArch64 to AArch32, or from AArch32 to AArch64, for the calling CPU. This service is only available when Trusted Firmware-A (TF-A) is built for AArch64 (i.e. when build option ARCH is set to `aarch64`).

ARM_SIP_SVC_EXE_STATE_SWITCH

Arguments:

```
uint32_t Function ID
uint32_t PC hi
uint32_t PC lo
uint32_t Cookie hi
uint32_t Cookie lo
```

Return:

```
uint32_t
```

The function ID parameter must be `0x82000020`. It uniquely identifies the Execution State Switching service being requested.

The parameters *PC hi* and *PC lo* defines upper and lower words, respectively, of the entry point (physical address) at which execution should start, after Execution State has been switched. When calling from AArch64, *PC hi* must be 0.

When execution starts at the supplied entry point after Execution State has been switched, the parameters *Cookie hi* and *Cookie lo* are passed in CPU registers 0 and 1, respectively. When calling from AArch64, *Cookie hi* must be 0.

This call can only be made on the primary CPU, before any secondaries were brought up with CPU_ON PSCI call. Otherwise, the call will always fail.

The effect of switching execution state is as if the Exception Level were entered for the first time, following power on. This means CPU registers that have a defined reset value by the Architecture will assume that value. Other registers should not be expected to hold their values before the call was made. CPU endianness, however, is preserved from the previous execution state. Note that this switches the execution state of the calling CPU only. This is not a substitute for PSCI SYSTEM_RESET.

The service may return the following error codes:

- STATE_SW_E_PARAM: If any of the parameters were deemed invalid for a specific request.
- STATE_SW_E_DENIED: If the call is not successful, or when TF-A is built for AArch32.

If the call is successful, the caller wouldn't observe the SMC returning. Instead, execution starts at the supplied entry point, with the CPU registers 0 and 1 populated with the supplied *Cookie hi* and *Cookie lo* values, respectively.

4.3.3 DebugFS interface

The optional DebugFS interface is accessed through an SMC SiP service. Refer to the component documentation for details.

String parameters are passed through a shared buffer using a specific union:

```
union debugfs_parms {
    struct {
        char fname[MAX_PATH_LEN];
    } open;

    struct mount {
        char srv[MAX_PATH_LEN];
        char where[MAX_PATH_LEN];
        char spec[MAX_PATH_LEN];
    } mount;

    struct {
        char path[MAX_PATH_LEN];
        dir_t dir;
    } stat;

    struct {
        char oldpath[MAX_PATH_LEN];
    }
}
```

(continues on next page)

(continued from previous page)

```

    char newpath[MAX_PATH_LEN];
} bind;
};

```

Format of the `dir_t` structure as such:

```

typedef struct {
    char          name[NAMELEN];
    long          length;
    unsigned char mode;
    unsigned char index;
    unsigned char dev;
    qid_t         qid;
} dir_t;

```

- Identifiers

| | |
|--------------------------|----|
| SMC_OK | 0 |
| SMC_UNK | -1 |
| DEBUGFS_E_INVALID_PARAMS | -2 |

| | |
|---------|----|
| MOUNT | 0 |
| CREATE | 1 |
| OPEN | 2 |
| CLOSE | 3 |
| READ | 4 |
| WRITE | 5 |
| SEEK | 6 |
| BIND | 7 |
| STAT | 8 |
| INIT | 10 |
| VERSION | 11 |

MOUNT

Description

This operation mounts a blob of data pointed to by path stored in *src*, at filesystem location pointed to by path stored in *where*, using driver pointed to by path in *spec*.

Parameters

| | |
|----------|--------------------------------------|
| uint32_t | FunctionID (0x82000030 / 0xC2000030) |
| uint32_t | MOUNT |

Return values

| | |
|---------|---|
| int32_t | w0 == SMC_OK on success w0 == DEBUGFS_E_INVALID_PARAMS if mount operation failed |
|---------|---|

OPEN

Description

This operation opens the file path pointed to by *fname*.

Parameters

| | |
|----------|--------------------------------------|
| uint32_t | FunctionID (0x82000030 / 0xC2000030) |
| uint32_t | OPEN |
| uint32_t | mode |

mode can be one of:

| | |
|---|--|
| <pre>enum mode { O_READ = 1 << 0, O_WRITE = 1 << 1, O_RDWR = 1 << 2, O_BIND = 1 << 3, O_DIR = 1 << 4, O_STAT = 1 << 5 };</pre> | |
|---|--|

Return values

| | |
|----------|--|
| int32_t | w0 == SMC_OK on success w0 == DEBUGFS_E_INVALID_PARAMS if open operation failed |
| uint32_t | w1: file descriptor id on success. |

CLOSE

Description

This operation closes a file described by a file descriptor obtained by a previous call to OPEN.

Parameters

| | |
|----------|--------------------------------------|
| uint32_t | FunctionID (0x82000030 / 0xC2000030) |
| uint32_t | CLOSE |
| uint32_t | File descriptor id returned by OPEN |

Return values

| | |
|---------|---|
| int32_t | w0 == SMC_OK on success w0 == DEBUGFS_E_INVALID_PARAMS if close operation failed |
|---------|---|

READ

Description

This operation reads a number of bytes from a file descriptor obtained by a previous call to OPEN.

Parameters

| | |
|----------|--------------------------------------|
| uint32_t | FunctionID (0x82000030 / 0xC2000030) |
| uint32_t | READ |
| uint32_t | File descriptor id returned by OPEN |
| uint32_t | Number of bytes to read |

Return values

On success, the read data is retrieved from the shared buffer after the operation.

| | |
|----------|--|
| int32_t | w0 == SMC_OK on success w0 == DEBUGFS_E_INVALID_PARAMS if read operation failed |
| uint32_t | w1: number of bytes read on success. |

SEEK

Description

Move file pointer for file described by given *file descriptor* of given *offset* related to *whence*.

Parameters

| | |
|----------|---------------------------------------|
| uint32_t | FunctionID (0x82000030 / 0xC2000030) |
| uint32_t | SEEK |
| uint32_t | File descriptor id returned by OPEN |
| sint32_t | offset in the file relative to whence |
| uint32_t | whence |

whence can be one of:

| | |
|-----------|---|
| KSEEK_SET | 0 |
| KSEEK_CUR | 1 |
| KSEEK_END | 2 |

Return values

| | |
|---------|--|
| int32_t | w0 == SMC_OK on success w0 == DEBUGFS_E_INVALID_PARAMS if seek operation failed |
|---------|--|

BIND

Description

Create a link from *oldpath* to *newpath*.

Parameters

| | |
|----------|--------------------------------------|
| uint32_t | FunctionID (0x82000030 / 0xC2000030) |
| uint32_t | BIND |

Return values

| | |
|---------|--|
| int32_t | w0 == SMC_OK on success w0 == DEBUGFS_E_INVALID_PARAMS if bind operation failed |
|---------|--|

STAT

Description

Perform a stat operation on provided file *name* and returns the directory entry statistics into *dir*.

Parameters

| | |
|----------|--------------------------------------|
| uint32_t | FunctionID (0x82000030 / 0xC2000030) |
| uint32_t | STAT |

Return values

| | |
|---------|--|
| int32_t | w0 == SMC_OK on success w0 == DEBUGFS_E_INVALID_PARAMS if stat operation failed |
|---------|--|

INIT

Description

Initial call to setup the shared exchange buffer. Notice if successful once, subsequent calls fail after a first initialization. The caller maps the same page frame in its virtual space and uses this buffer to exchange string parameters with filesystem primitives.

Parameters

| | |
|----------|--|
| uint32_t | FunctionID (0x82000030 / 0xC2000030) |
| uint32_t | INIT |
| uint64_t | Physical address of the shared buffer. |

Return values

| | |
|---------|---|
| int32_t | w0 == SMC_OK on success w0 == DEBUGFS_E_INVALID_PARAMS if already initialized, or internal error occurred. |
|---------|---|

VERSION

Description

Returns the debugfs interface version if implemented in TF-A.

Parameters

| | |
|----------|--------------------------------------|
| uint32_t | FunctionID (0x82000030 / 0xC2000030) |
| uint32_t | VERSION |

Return values

| | |
|----------|---|
| int32_t | w0 == SMC_OK on success w0 == SMC_UNK if interface is not implemented |
| uint32_t | w1: On success, debugfs interface version, 32 bits value with major version number in upper 16 bits and minor version in lower 16 bits. |

- CREATE(1) and WRITE (5) command identifiers are unimplemented and return *SMC_UNK*.

Copyright (c) 2017-2020, Arm Limited and Contributors. All rights reserved.

4.4 Debug FS

Contents

- *Debug FS*
 - *Overview*
 - *Virtual filesystem*
 - * *Namespace*
 - * *9p interface*

- *SMC interface*
- *Security considerations*
- *Limitations*
- *Applications*

4.4.1 Overview

The *DebugFS* feature is primarily aimed at exposing firmware debug data to higher SW layers such as a non-secure component. Such component can be the TFTP test payload or a Linux kernel module.

4.4.2 Virtual filesystem

The core functionality lies in a virtual file system based on a 9p file server interface ([Notes on the Plan 9 Kernel Source](#) and [Linux 9p remote filesystem protocol](#)). The implementation permits exposing virtual files, firmware drivers, and file blobs.

Namespace

Two namespaces are exposed:

- # is used as root for drivers (e.g. #t0 is the first uart)
- / is used as root for virtual “files” (e.g. /fip, or /dev/uart)

9p interface

The associated primitives are:

- Unix-like:
 - open(): create a file descriptor that acts as a handle to the file passed as an argument.
 - close(): close the file descriptor created by open().
 - read(): read from a file to a buffer.
 - write(): write from a buffer to a file.
 - seek(): set the file position indicator of a file descriptor either to a relative or an absolute offset.
 - stat(): get information about a file (type, mode, size, ...).

```
int open(const char *name, int flags);
int close(int fd);
int read(int fd, void *buf, int n);
int write(int fd, void *buf, int n);
```

(continues on next page)

(continued from previous page)

```
int seek(int fd, long off, int whence);
int stat(char *path, dir_t *dir);
```

- Specific primitives :
 - mount(): create a link between a driver and spec.
 - create(): create a file in a specific location.
 - bind(): expose the content of a directory to another directory.

```
int mount(char *srv, char *mnt, char *spec);
int create(const char *name, int flags);
int bind(char *path, char *where);
```

This interface is embedded into the BL31 run-time payload when selected by build options. The interface multiplexes drivers or emulated “files”:

- Debug data can be partitioned into different virtual files e.g. expose PMF measurements through a file, and internal firmware state counters through another file.
- This permits direct access to a firmware driver, mainly for test purposes (e.g. a hardware device that may not be accessible to non-privileged/ non-secure layers, or for which no support exists in the NS side).

4.4.3 SMC interface

The communication with the 9p layer in BL31 is made through an SMC conduit ([SMC Calling Convention](#)), using a specific SiP Function Id. An NS shared buffer is used to pass path string parameters, or e.g. to exchange data on a read operation. Refer to [ARM SiP Services](#) for a description of the SMC interface.

4.4.4 Security considerations

- Due to the nature of the exposed data, the feature is considered experimental and importantly **shall only be used in debug builds**.
- Several primitive imply string manipulations and usage of string formats.
- Special care is taken with the shared buffer to avoid TOCTOU attacks.

4.4.5 Limitations

- In order to setup the shared buffer, the component consuming the interface needs to allocate a physical page frame and transmit its address.
- In order to map the shared buffer, BL31 requires enabling the dynamic xlat table option.
- Data exchange is limited by the shared buffer length. A large read operation might be split into multiple read operations of smaller chunks.

- On concurrent access, a spinlock is implemented in the BL31 service to protect the internal work buffer, and re-entrancy into the filesystem layers.
- Notice, a physical device driver if exposed by the firmware may conflict with the higher level OS if the latter implements its own driver for the same physical device.

4.4.6 Applications

The SMC interface is accessible from an NS environment, that is:

- a test payload, bootloader or hypervisor running at NS-EL2
- a Linux kernel driver running at NS-EL1
- a Linux userspace application through the kernel driver

Copyright (c) 2019-2020, Arm Limited and Contributors. All rights reserved.

4.5 Exception Handling Framework

This document describes various aspects of handling exceptions by Runtime Firmware (BL31) that are targeted at EL3, other than SMCs. The *EHF* takes care of the following exceptions when targeted at EL3:

- Interrupts
- Synchronous External Aborts
- Asynchronous External Aborts

TF-A's handling of synchronous SMC exceptions raised from lower ELs is described in the *Firmware Design document*. However, the *EHF* changes the semantics of *Interrupt handling* and *synchronous exceptions* other than SMCs.

The *EHF* is selected by setting the build option `EL3_EXCEPTION_HANDLING` to 1, and is only available for AArch64 systems.

4.5.1 Introduction

Through various control bits in the `SCR_EL3` register, the Arm architecture allows for asynchronous exceptions to be routed to EL3. As described in the *Interrupt Management Framework* document, depending on the chosen interrupt routing model, *TF-A* appropriately sets the `FIQ` and `IRQ` bits of `SCR_EL3` register to effect this routing. For most use cases, other than for the purpose of facilitating context switch between Normal and Secure worlds, FIQs and IRQs routed to EL3 are not required to be handled in EL3.

However, the evolving system and standards landscape demands that various exceptions are targeted at and handled in EL3. For instance:

- Starting with ARMv8.2 architecture extension, many RAS features have been introduced to the Arm architecture. With RAS features implemented, various components of the system may use one of the asynchronous exceptions to signal error conditions to PEs. These error conditions are of critical nature, and it's imperative that corrective or remedial actions are taken at the earliest opportunity. Therefore, a *Firmware-first Handling* approach is generally followed in response to RAS events in the system.
- The Arm [SDEI specification](#) defines interfaces through which Normal world interacts with the Runtime Firmware in order to request notification of system events. The *SDEI* specification requires that these events are notified even when the Normal world executes with the exceptions masked. This too implies that firmware-first handling is required, where the events are first received by the EL3 firmware, and then dispatched to Normal world through purely software mechanism.

For *TF-A*, firmware-first handling means that asynchronous exceptions are suitably routed to EL3, and the Runtime Firmware (BL31) is extended to include software components that are capable of handling those exceptions that target EL3. These components—referred to as *dispatchers*¹ in general—may choose to:

- Receive and handle exceptions entirely in EL3, meaning the exceptions handling terminates in EL3.
- Receive exceptions, but handle part of the exception in EL3, and delegate the rest of the handling to a dedicated software stack running at lower Secure ELs. In this scheme, the handling spans various secure ELs.
- Receive exceptions, but handle part of the exception in EL3, and delegate processing of the error to dedicated software stack running at lower secure ELs (as above); additionally, the Normal world may also be required to participate in the handling, or be notified of such events (for example, as an *SDEI* event). In this scheme, exception handling potentially and maximally spans all ELs in both Secure and Normal worlds.

On any given system, all of the above handling models may be employed independently depending on platform choice and the nature of the exception received.

4.5.2 The role of Exception Handling Framework

Corollary to the use cases cited above, the primary role of the *EHF* is to facilitate firmware-first handling of exceptions on Arm systems. The *EHF* thus enables multiple exception dispatchers in runtime firmware to co-exist, register for, and handle exceptions targeted at EL3. This section outlines the basics, and the rest of this document expands the various aspects of the *EHF*.

In order to arbitrate exception handling among dispatchers, the *EHF* operation is based on a priority scheme. This priority scheme is closely tied to how the Arm GIC architecture defines it, although it's applied to non-interrupt exceptions too (SErrors, for example).

The platform is required to *partition* the Secure priority space into priority levels as applicable for the Secure software stack. It then assigns the dispatchers to one or more priority levels. The dispatchers then register handlers for the priority levels at runtime. A dispatcher can register handlers for more than one priority level.

¹ Not to be confused with *Secure Payload Dispatcher*, which is an EL3 component that operates in EL3 on behalf of Secure OS.

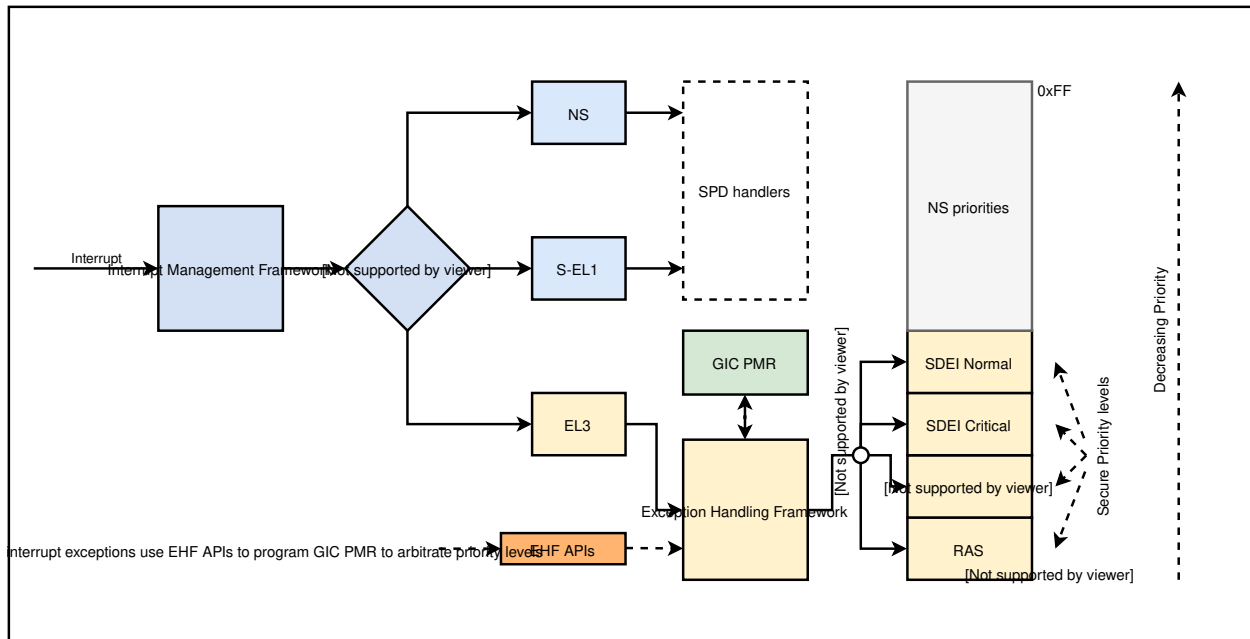

A priority level is *active* when a handler at that priority level is currently executing in EL3, or has delegated the execution to a lower EL. For interrupts, this is implicit when an interrupt is targeted and acknowledged at EL3, and the priority of the acknowledged interrupt is used to match its registered handler. The priority level is likewise implicitly deactivated when the interrupt handling concludes by EOing the interrupt.

Non-interrupt exceptions (SErrors, for example) don't have a notion of priority. In order for the priority arbitration to work, the *EHF* provides APIs in order for these non-interrupt exceptions to assume a priority, and to interwork with interrupts. Dispatchers handling such exceptions must therefore explicitly activate and deactivate the respective priority level as and when they're handled or delegated.

Because priority activation and deactivation for interrupt handling is implicit and involves GIC priority masking, it's impossible for a lower priority interrupt to preempt a higher priority one. By extension, this means that a lower priority dispatcher cannot preempt a higher-priority one. Priority activation and deactivation for non-interrupt exceptions, however, has to be explicit. The *EHF* therefore disallows for lower priority level to be activated whilst a higher priority level is active, and would result in a panic. Likewise, a panic would result if it's attempted to deactivate a lower priority level when a higher priority level is active.

In essence, priority level activation and deactivation conceptually works like a stack—priority levels stack up in strictly increasing fashion, and need to be unstacked in strictly the reverse order. For interrupts, the GIC ensures this is the case; for non-interrupts, the *EHF* monitors and asserts this. See *Transition of priority levels*.

4.5.3 Interrupt handling

The *EHF* is a client of *Interrupt Management Framework*, and registers the top-level handler for interrupts that target EL3, as described in the *Interrupt Management Framework* document. This has the following implications:

- On GICv3 systems, when executing in S-EL1, pending Non-secure interrupts of sufficient priority are signalled as FIQs, and therefore will be routed to EL3. As a result, S-EL1 software cannot expect to handle Non-secure interrupts at S-EL1. Essentially, this deprecates the routing mode described as

CSS=0, TEL3=0.

In order for S-EL1 software to handle Non-secure interrupts while having *EHF* enabled, the dispatcher must adopt a model where Non-secure interrupts are received at EL3, but are then *synchronously* handled over to S-EL1.

- On GICv2 systems, it's required that the build option `GICV2_G0_FOR_EL3` is set to 1 so that *Group 0* interrupts target EL3.
- While executing in Secure world, *EHF* sets GIC Priority Mask Register to the lowest Secure priority. This means that no Non-secure interrupts can preempt Secure execution. See *Effect on SMC calls* for more details.

As mentioned above, with *EHF*, the platform is required to partition *Group 0* interrupts into distinct priority levels. A dispatcher that chooses to receive interrupts can then *own* one or more priority levels, and register interrupt handlers for them. A given priority level can be assigned to only one handler. A dispatcher may register more than one priority level.

Dispatchers are assigned interrupt priority levels in two steps:

Partitioning priority levels

Interrupts are associated to dispatchers by way of grouping and assigning interrupts to a priority level. In other words, all interrupts that are to target a particular dispatcher should fall in a particular priority level. For priority assignment:

- Of the 8 bits of priority that Arm GIC architecture permits, bit 7 must be 0 (secure space).
- Depending on the number of dispatchers to support, the platform must choose to use the top *n* of the 7 remaining bits to identify and assign interrupts to individual dispatchers. Choosing *n* bits supports up to 2^n distinct dispatchers. For example, by choosing 2 additional bits (i.e., bits 6 and 5), the platform can partition into 4 secure priority ranges: `0x0`, `0x20`, `0x40`, and `0x60`. See *Interrupt handling example*.

Note: The Arm GIC architecture requires that a GIC implementation that supports two security states must implement at least 32 priority levels; i.e., at least 5 upper bits of the 8 bits are writeable. In the scheme described above, when choosing *n* bits for priority range assignment, the platform must ensure that at least *n*+1 top bits of GIC priority are writeable.

The priority thus assigned to an interrupt is also used to determine the priority of delegated execution in lower ELs. Delegated execution in lower EL is associated with a priority level chosen with `ehf_activate_priority()` API (described *later*). The chosen priority level also determines the interrupts masked while executing in a lower EL, therefore controls preemption of delegated execution.

The platform expresses the chosen priority levels by declaring an array of priority level descriptors. Each entry in the array is of type `ehf_pri_desc_t`, and declares a priority level, and shall be populated by the `EHF_PRI_DESC()` macro.

Warning: The macro `EHF_PRI_DESC()` installs the descriptors in the array at a computed index, and not necessarily where the macro is placed in the array. The size of the array might therefore be larger than what it appears to be. The `ARRAY_SIZE()` macro therefore should be used to determine the size of array.

Finally, this array of descriptors is exposed to *EHF* via the `EHF_REGISTER_PRIORITIES()` macro.

Refer to the *Interrupt handling example* for usage. See also: *Interrupt Prioritisation Considerations*.

Programming priority

The text in *Partitioning priority levels* only describes how the platform expresses the required levels of priority. It however doesn't choose interrupts nor program the required priority in GIC.

The *Firmware Design guide* explains methods for configuring secure interrupts. *EHF* requires the platform to enumerate interrupt properties (as opposed to just numbers) of Secure interrupts. The priority of secure interrupts must match that as determined in the *Partitioning priority levels* section above.

See *Limitations*, and also refer to *Interrupt handling example* for illustration.

4.5.4 Registering handler

Dispatchers register handlers for their priority levels through the following API:

```
int ehf_register_priority_handler(int pri, ehf_handler_t handler)
```

The API takes two arguments:

- The priority level for which the handler is being registered;
- The handler to be registered. The handler must be aligned to 4 bytes.

If a dispatcher owns more than one priority levels, it has to call the API for each of them.

The API will succeed, and return 0, only if:

- There exists a descriptor with the priority level requested.
- There are no handlers already registered by a previous call to the API.

Otherwise, the API returns -1.

The interrupt handler should have the following signature:

```
typedef int (*ehf_handler_t)(uint32_t intr_raw, uint32_t flags, void *handle,
                             void *cookie);
```

The parameters are as obtained from the top-level *EL3 interrupt handler*.

The *SDEI dispatcher*, for example, expects the platform to allocate two different priority levels—`PLAT_SDEI_CRITICAL_PRI`, and `PLAT_SDEI_NORMAL_PRI`—and registers the same handler to handle both levels.

4.5.5 Interrupt handling example

The following annotated snippet demonstrates how a platform might choose to assign interrupts to fictitious dispatchers:

```
#include <common/interrupt_props.h>
#include <drivers/arm/gic_common.h>
#include <exception_mgmt.h>

...

/*
 * This platform uses 2 bits for interrupt association. In total, 3 upper
 * bits are in use.
 *
 * 7 6 5   3       0
 * .-.-.-.-----
 * |0|b|b|  ..0..  |
 * '-''-'-'-----
 */
#define PLAT_PRI_BITS          2

/* Priorities for individual dispatchers */
#define DISP0_PRIO             0x00 /* Not used */
#define DISP1_PRIO             0x20
#define DISP2_PRIO             0x40
#define DISP3_PRIO             0x60

/* Install priority level descriptors for each dispatcher */
ehf_pri_desc_t plat_exceptions[] = {
    EHF_PRI_DESC(PLAT_PRI_BITS, DISP1_PRIO),
    EHF_PRI_DESC(PLAT_PRI_BITS, DISP2_PRIO),
    EHF_PRI_DESC(PLAT_PRI_BITS, DISP3_PRIO),
};

/* Expose priority descriptors to Exception Handling Framework */
EHF_REGISTER_PRIORITIES(plat_exceptions, ARRAY_SIZE(plat_exceptions),
    PLAT_PRI_BITS);

...

/* List interrupt properties for GIC driver. All interrupts target EL3 */
const interrupt_prop_t plat_interrupts[] = {
    /* Dispatcher 1 owns interrupts d1_0 and d1_1, so assigns priority DISP1_
    ↪PRIO */
    INTR_PROP_DESC(d1_0, DISP1_PRIO, INTR_TYPE_EL3, GIC_INTR_CFG_LEVEL),
    INTR_PROP_DESC(d1_1, DISP1_PRIO, INTR_TYPE_EL3, GIC_INTR_CFG_LEVEL),

    /* Dispatcher 2 owns interrupts d2_0 and d2_1, so assigns priority DISP2_
    ↪PRIO */
    INTR_PROP_DESC(d2_0, DISP2_PRIO, INTR_TYPE_EL3, GIC_INTR_CFG_LEVEL),
    INTR_PROP_DESC(d2_1, DISP2_PRIO, INTR_TYPE_EL3, GIC_INTR_CFG_LEVEL),
};
```

(continues on next page)

(continued from previous page)

```

    /* Dispatcher 3 owns interrupts d3_0 and d3_1, so assigns priority DISP3_
↪PRIO */
    INTR_PROP_DESC(d3_0, DISP3_PRIO, INTR_TYPE_EL3, GIC_INTR_CFG_LEVEL),
    INTR_PROP_DESC(d3_1, DISP3_PRIO, INTR_TYPE_EL3, GIC_INTR_CFG_LEVEL),
};

...

/* Dispatcher 1 registers its handler */
ehf_register_priority_handler(DISP1_PRIO, disp1_handler);

/* Dispatcher 2 registers its handler */
ehf_register_priority_handler(DISP2_PRIO, disp2_handler);

/* Dispatcher 3 registers its handler */
ehf_register_priority_handler(DISP3_PRIO, disp3_handler);

...

```

See also the *Build-time flow* and the *Run-time flow*.

4.5.6 Activating and Deactivating priorities

A priority level is said to be *active* when an exception of that priority is being handled: for interrupts, this is implied when the interrupt is acknowledged; for non-interrupt exceptions, such as SErrors or *SDEI explicit dispatches*, this has to be done via calling `ehf_activate_priority()`. See *Run-time flow*.

Conversely, when the dispatcher has reached a logical resolution for the cause of the exception, the corresponding priority level ought to be deactivated. As above, for interrupts, this is implied when the interrupt is EOId in the GIC; for other exceptions, this has to be done via calling `ehf_deactivate_priority()`.

Thanks to *different provisions* for exception delegation, there are potentially more than one work flow for deactivation:

- The dispatcher has addressed the cause of the exception, and decided to take no further action. In this case, the dispatcher's handler deactivates the priority level before returning to the *EHF*. Runtime firmware, upon exit through an ERET, resumes execution before the interrupt occurred.
- The dispatcher has to delegate the execution to lower ELs, and the cause of the exception can be considered resolved only when the lower EL returns signals complete (via an SMC) at a future point in time. The following sequence ensues:
 1. The dispatcher calls `setjmp()` to setup a jump point, and arranges to enter a lower EL upon the next ERET.
 2. Through the ensuing ERET from runtime firmware, execution is delegated to a lower EL.
 3. The lower EL completes its execution, and signals completion via an SMC.
 4. The SMC is handled by the same dispatcher that handled the exception previously. Noticing the conclusion of exception handling, the dispatcher does `longjmp()` to resume beyond the previous jump point.

As mentioned above, the *EHF* provides the following APIs for activating and deactivating interrupt:

- `ehf_activate_priority()` activates the supplied priority level, but only if the current active priority is higher than the given one; otherwise panics. Also, to prevent interruption by physical interrupts of lower priority, the *EHF* programs the *Priority Mask Register* corresponding to the PE to the priority being activated. Dispatchers typically only need to call this when handling exceptions other than interrupts, and it needs to delegate execution to a lower EL at a desired priority level.
- `ehf_deactivate_priority()` deactivates a given priority, but only if the current active priority is equal to the given one; otherwise panics. *EHF* also restores the *Priority Mask Register* corresponding to the PE to the priority before the call to `ehf_activate_priority()`. Dispatchers typically only need to call this after handling exceptions other than interrupts.

The calling of APIs are subject to allowed *transitions*. See also the *Run-time flow*.

4.5.7 Transition of priority levels

The *EHF* APIs `ehf_activate_priority()` and `ehf_deactivate_priority()` can be called to transition the current priority level on a PE. A given sequence of calls to these APIs are subject to the following conditions:

- For activation, the *EHF* only allows for the priority to increase (i.e. numeric value decreases);
- For deactivation, the *EHF* only allows for the priority to decrease (i.e. numeric value increases). Additionally, the priority being deactivated is required to be the current priority.

If these are violated, a panic will result.

4.5.8 Effect on SMC calls

In general, Secure execution is regarded as more important than Non-secure execution. As discussed elsewhere in this document, EL3 execution, and any delegated execution thereafter, has the effect of raising GIC's priority mask—either implicitly by acknowledging Secure interrupts, or when dispatchers call `ehf_activate_priority()`. As a result, Non-secure interrupts cannot preempt any Secure execution.

SMCs from Non-secure world are synchronous exceptions, and are mechanisms for Non-secure world to request Secure services. They're broadly classified as *Fast* or *Yielding* (see *SMCCC*).

- *Fast* SMCs are atomic from the caller's point of view. I.e., they return to the caller only when the Secure world has finished serving the request. Any Non-secure interrupts that become pending meanwhile cannot preempt Secure execution.
- *Yielding* SMCs carry the semantics of a preemptible, lower-priority request. A pending Non-secure interrupt can preempt Secure execution handling a Yielding SMC. I.e., the caller might observe a Yielding SMC returning when either:
 1. Secure world completes the request, and the caller would find `SMC_OK` as the return code.
 2. A Non-secure interrupt preempts Secure execution. Non-secure interrupt is handled, and Non-secure execution resumes after SMC instruction.

The dispatcher handling a Yielding SMC must provide a different return code to the Non-secure caller to distinguish the latter case. This return code, however, is not standardised (unlike `SMC_UNKNOWN` or `SMC_OK`, for example), so will vary across dispatchers that handle the request.

For the latter case above, dispatchers before *EHF* expect Non-secure interrupts to be taken to S-EL1², so would get a chance to populate the designated preempted error code before yielding to Non-secure world.

The introduction of *EHF* changes the behaviour as described in *Interrupt handling*.

When *EHF* is enabled, in order to allow Non-secure interrupts to preempt Yielding SMC handling, the dispatcher must call `ehf_allow_ns_preemption()` API. The API takes one argument, the error code to be returned to the Non-secure world upon getting preempted.

4.5.9 Build-time flow

Please refer to the *figure* above.

The build-time flow involves the following steps:

1. Platform assigns priorities by installing priority level descriptors for individual dispatchers, as described in *Partitioning priority levels*.
2. Platform provides interrupt properties to GIC driver, as described in *Programming priority*.
3. Dispatcher calling `ehf_register_priority_handler()` to register an interrupt handler.

Also refer to the *Interrupt handling example*.

4.5.10 Run-time flow

The following is an example flow for interrupts:

1. The GIC driver, during initialization, iterates through the platform-supplied interrupt properties (see *Programming priority*), and configures the interrupts. This programs the appropriate priority and group (Group 0) on interrupts belonging to different dispatchers.
2. The *EHF*, during its initialisation, registers a top-level interrupt handler with the *Interrupt Management Framework* for EL3 interrupts. This also results in setting the routing bits in `SCR_EL3`.
3. When an interrupt belonging to a dispatcher fires, GIC raises an EL3/Group 0 interrupt, and is taken to EL3.
4. The top-level EL3 interrupt handler executes. The handler acknowledges the interrupt, reads its *Running Priority*, and from that, determines the dispatcher handler.
5. The *EHF* programs the *Priority Mask Register* of the PE to the priority of the interrupt received.
6. The *EHF* marks that priority level *active*, and jumps to the dispatcher handler.
7. Once the dispatcher handler finishes its job, it has to immediately *deactivate* the priority level before returning to the *EHF*. See *deactivation workflows*.

The following is an example flow for exceptions that targets EL3 other than interrupt:

² In case of GICv2, Non-secure interrupts while in S-EL1 were signalled as IRQs, and in case of GICv3, FIQs.

1. The platform provides handlers for the specific kind of exception.
2. The exception arrives, and the corresponding handler is executed.
3. The handler calls `ehf_activate_priority()` to activate the required priority level. This also has the effect of raising GIC priority mask, thus preventing interrupts of lower priority from preempting the handling. The handler may choose to do the handling entirely in EL3 or delegate to a lower EL.
4. Once exception handling concludes, the handler calls `ehf_deactivate_priority()` to deactivate the priority level activated earlier. This also has the effect of lowering GIC priority mask to what it was before.

4.5.11 Interrupt Prioritisation Considerations

The GIC priority scheme, by design, prioritises Secure interrupts over Normal world ones. The platform further assigns relative priorities amongst Secure dispatchers through *EHF*.

As mentioned in *Partitioning priority levels*, interrupts targeting distinct dispatchers fall in distinct priority levels. Because they're routed via the GIC, interrupt delivery to the PE is subject to GIC prioritisation rules. In particular, when an interrupt is being handled by the PE (i.e., the interrupt is in *Active* state), only interrupts of higher priority are signalled to the PE, even if interrupts of same or lower priority are pending. This has the side effect of one dispatcher being starved of interrupts by virtue of another dispatcher handling its (higher priority) interrupts.

The *EHF* doesn't enforce a particular prioritisation policy, but the platform should carefully consider the assignment of priorities to dispatchers integrated into runtime firmware. The platform should sensibly delineate priority to various dispatchers according to their nature. In particular, dispatchers of critical nature (RAS, for example) should be assigned higher priority than others (*SDEI*, for example); and within *SDEI*, Critical priority *SDEI* should be assigned higher priority than Normal ones.

4.5.12 Limitations

The *EHF* has the following limitations:

- Although there could be up to 128 Secure dispatchers supported by the GIC priority scheme, the size of descriptor array exposed with `EHF_REGISTER_PRIORITIES()` macro is currently limited to 32. This serves most expected use cases. This may be expanded in the future, should use cases demand so.
- The platform must ensure that the priority assigned to the dispatcher in the exception descriptor and the programmed priority of interrupts handled by the dispatcher match. The *EHF* cannot verify that this has been followed.

Copyright (c) 2018-2020, Arm Limited and Contributors. All rights reserved.

4.6 Firmware Configuration Framework

This document provides an overview of the *FCONF* framework.

4.6.1 Introduction

The Firmware CONfiguration Framework (*FCONF*) is an abstraction layer for platform specific data, allowing a “property” to be queried and a value retrieved without the requesting entity knowing what backing store is being used to hold the data.

It is used to bridge new and old ways of providing platform-specific data. Today, information like the Chain of Trust is held within several, nested platform-defined tables. In the future, it may be provided as part of a device blob, along with the rest of the information about images to load. Introducing this abstraction layer will make migration easier and will preserve functionality for platforms that cannot / don’t want to use device tree.

4.6.2 Accessing properties

Properties defined in the *FCONF* are grouped around namespaces and sub-namespaces: a.b.property. Examples namespace can be:

- (*TBBR*) Chain of Trust data: `tbbr.cot.trusted_boot_fw_cert`
- (*TBBR*) dynamic configuration info: `tbbr.dyn_config.disable_auth`
- Arm io policies: `arm.io_policies.bl2_image`
- GICv3 properties: `hw_config.gicv3_config.gicr_base`

Properties can be accessed with the `FCONF_GET_PROPERTY(a,b,property)` macro.

4.6.3 Defining properties

Properties composing the *FCONF* have to be stored in C structures. If properties originate from a different backend source such as a device tree, then the platform has to provide a `populate()` function which essentially captures the property and stores them into a corresponding *FCONF* based C structure.

Such a `populate()` function is usually platform specific and is associated with a specific backend source. For example, a populator function which captures the hardware topology of the platform from the `HW_CONFIG` device tree. Hence each `populate()` function must be registered with a specific `config_type` identifier. It broadly represents a logical grouping of configuration properties which is usually a device tree file.

Example:

- `FW_CONFIG`: properties related to base address, maximum size and image id of other DTBs etc.
- `TB_FW`: properties related to trusted firmware such as IO policies, mbedtls heap info etc.
- `HW_CONFIG`: properties related to hardware configuration of the SoC such as topology, GIC controller, PSCI hooks, CPU ID etc.

Hence the `populate()` callback must be registered to the (*FCONF*) framework with the `FCONF_REGISTER_POPULATOR()` macro. This ensures that the function would be called inside the generic `fconf_populate()` function during initialization.

```
int fconf_populate_topology(uintptr_t config)
{
    /* read hw config dtb and fill soc_topology struct */
}

FCONF_REGISTER_POPULATOR(HW_CONFIG, topology, fconf_populate_topology);
```

Then, a wrapper has to be provided to match the `FCONF_GET_PROPERTY()` macro:

```
/* generic getter */
#define FCONF_GET_PROPERTY(a,b,property)    a##_##b##_getter(property)

/* my specific getter */
#define hw_config__topology_getter(prop) soc_topology.prop
```

This second level wrapper can be used to remap the `FCONF_GET_PROPERTY()` to anything appropriate: structure, array, function, etc..

To ensure a good interpretation of the properties, this documentation must explain how the properties are described for a specific backend. Refer to the *Properties binding information* section for more information and example.

4.6.4 Loading the property device tree

The `fconf_load_config(image_id)` must be called to load `fw_config` and `tb_fw_config` devices tree containing the properties' values. This must be done after the io layer is initialized, as the *DTB* is stored on an external device (FIP).

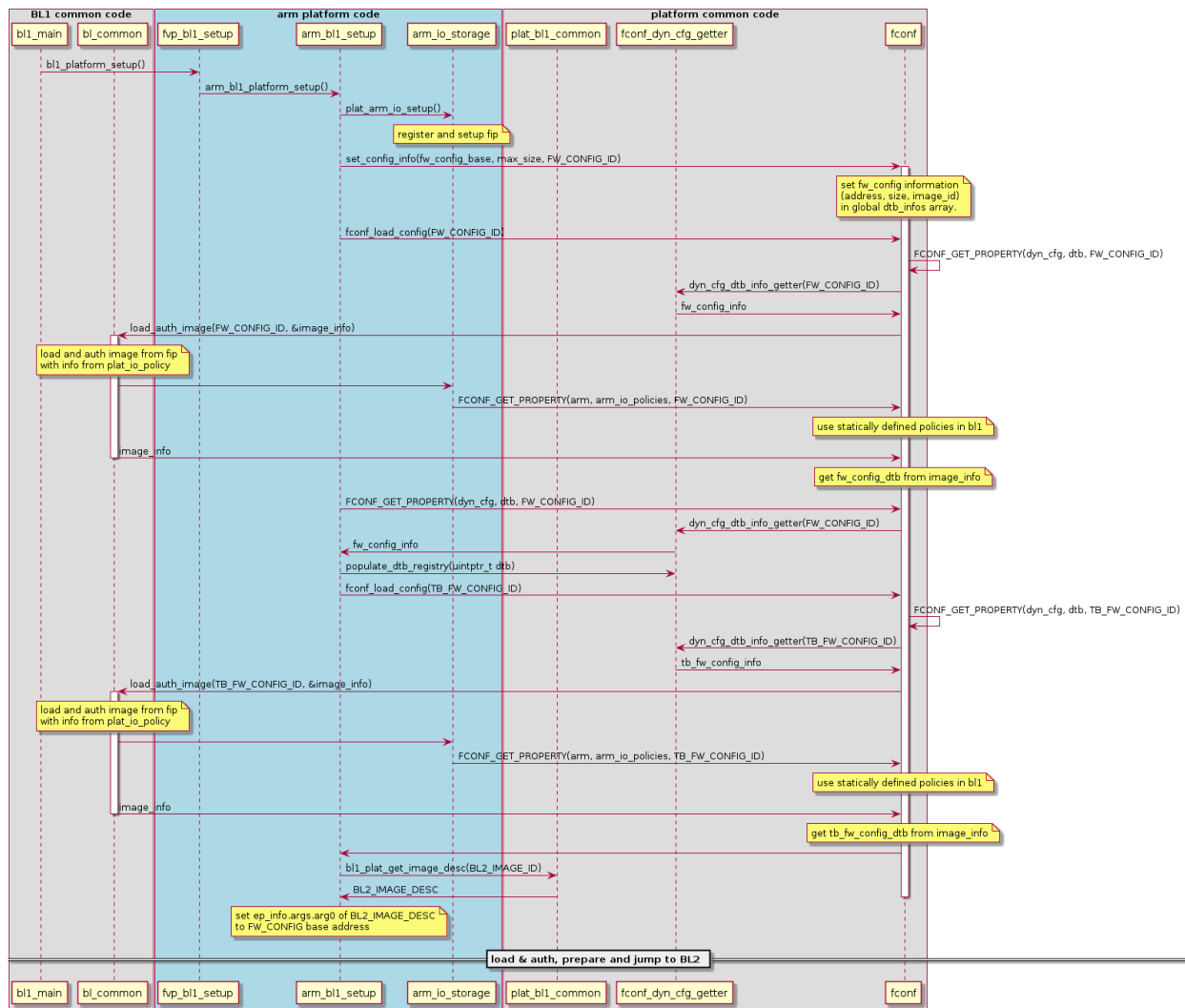

4.6.5 Populating the properties

Once a valid device tree is available, the `fconf_populate(config)` function can be used to fill the C data structure with the data from the config *DTB*. This function will call all the `populate()` callbacks which have been registered with `FCONF_REGISTER_POPULATOR()` as described above.

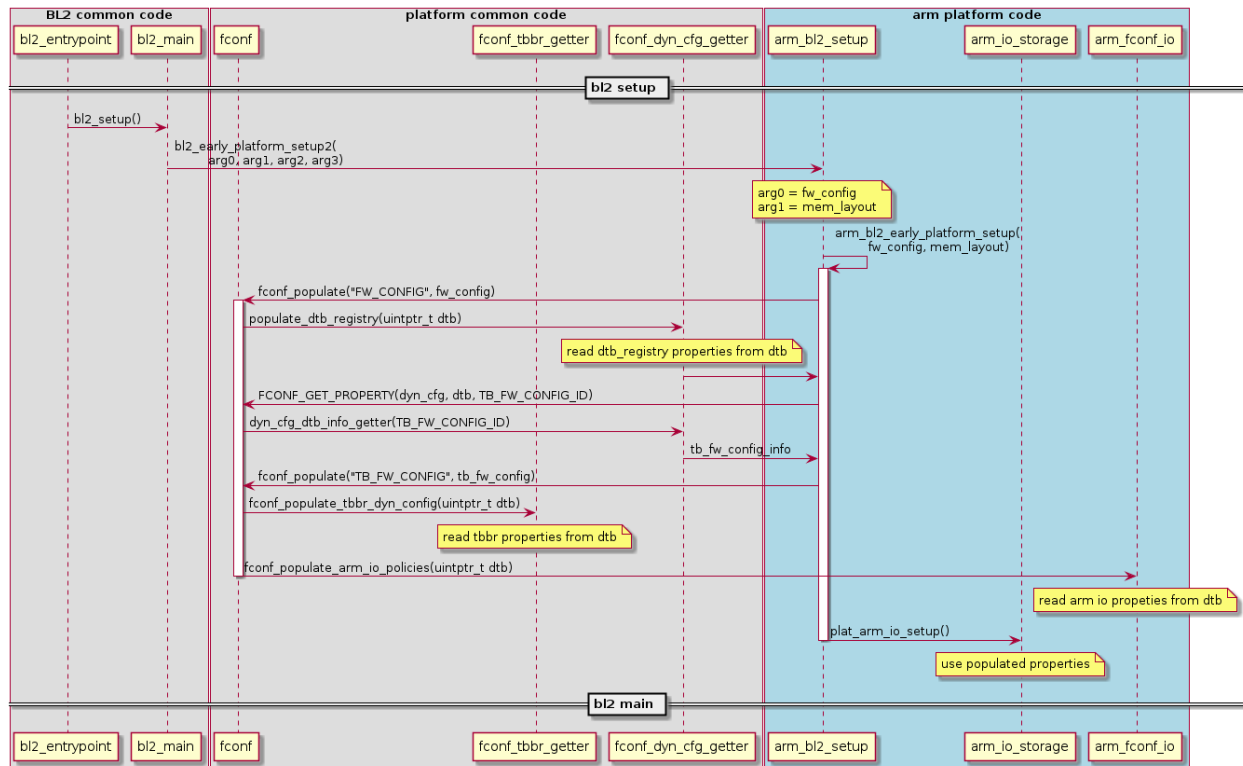

4.6.6 Namespace guidance

As mentioned above, properties are logically grouped around namespaces and sub-namespaces. The following concepts should be considered when adding new properties/namespaces. The framework differentiates two types of properties:

- Properties used inside common code.
- Properties used inside platform specific code.

The first category applies to properties being part of the firmware and shared across multiple platforms. They should be globally accessible and defined inside the `lib/fconf` directory. The namespace must be chosen to reflect the feature/data abstracted.

Example:

- *TBBR* related properties: `tbr.cot.bl2_id`
- Dynamic configuration information: `dyn_cfg.dtb_info.hw_config_id`

The second category should represent the majority of the properties defined within the framework: Platform specific properties. They must be accessed only within the platform API and are defined only inside the platform scope. The namespace must contain the platform name under which the properties defined belong.

Example:

- Arm io framework: `arm.io_policies.bl31_id`

4.6.7 Properties binding information

DTB binding for FCONF properties

This document describes the device tree format of *FCONF* properties. These properties are not related to a specific platform and can be queried from common code.

Dynamic configuration

The *FCONF* framework expects a *dtb-registry* node with the following field:

- **compatible [mandatory]**
 - value type: <string>
 - Must be the string “fconf,dyn_cfg-dtb_registry”.

Then a list of subnodes representing a configuration *DTB*, which can be used by *FCONF*. Each subnode should be named according to the information it contains, and must be formed with the following fields:

- **load-address [mandatory]**
 - value type: <u64>
 - Physical loading base address of the configuration. If secondary-load-address is also provided (see below), then this is the primary load address.
- **max-size [mandatory]**
 - value type: <u32>
 - Maximum size of the configuration.
- **id [mandatory]**
 - value type: <u32>
 - Image ID of the configuration.
- **secondary-load-address [optional]**
 - value type: <u64>
 - A platform uses this physical address to copy the configuration to another location during the boot-flow.

Copyright (c) 2023, Arm Limited and Contributors. All rights reserved.

Activity Monitor Unit (AMU) Bindings

To support platform-defined Activity Monitor Unit (*AMU*) auxiliary counters through FCONF, the `HW_CONFIG` device tree accepts several *AMU*-specific nodes and properties.

Bindings

- */cpus/cpus/cpu* node properties*
- */cpus/amus node properties*
- */cpus/amus/amu* node properties*
- */cpus/amus/amu*/counter* node properties*

/cpus/cpus/cpu node properties*

The `cpu` node has been augmented to support a handle to an associated *AMU* view, which should describe the counters offered by the core.

| Property name | Usage | Value type | Description |
|------------------|-------|------------|--|
| <code>amu</code> | O | <phandle> | If present, indicates that an <i>AMU</i> is available and its counters are described by the node provided. |

/cpus/amus node properties

The `amus` node describes the *AMUs* implemented by the cores in the system. This node does not have any properties.

/cpus/amus/amu node properties*

An `amu` node describes the layout and meaning of the auxiliary counter registers of one or more *AMUs*, and may be shared by multiple cores.

| Property name | Usage | Value type | Description |
|-----------------------------|-------|------------|---|
| <code>#address-cells</code> | R | <u32> | Value shall be 1. Specifies that the <code>reg</code> property array of children of this node uses a single cell. |
| <code>#size-cells</code> | R | <u32> | Value shall be 0. Specifies that no size is required in the <code>reg</code> property in children of this node. |

/cpus/amus/amu*/counter* node properties

A counter node describes an auxiliary counter belonging to the parent *AMU* view.

| Property name | Usage | Value type | Description |
|---------------|-------|------------|--|
| reg | R | array | Represents the counter register index, and must be a single cell. |
| enable-at-el3 | O | <empty> | The presence of this property indicates that this counter should be enabled prior to EL3 exit. |

Example

An example system offering four cores made up of two clusters, where the cores of each cluster share different *AMUs*, may use something like the following:

```
cpus {
    #address-cells = <2>;
    #size-cells = <0>;

    amus {
        amu0: amu-0 {
            #address-cells = <1>;
            #size-cells = <0>;

            counterX: counter@0 {
                reg = <0>;

                enable-at-el3;
            };

            counterY: counter@1 {
                reg = <1>;

                enable-at-el3;
            };
        };

        amu1: amu-1 {
            #address-cells = <1>;
            #size-cells = <0>;

            counterZ: counter@0 {
                reg = <0>;

                enable-at-el3;
            };
        };
    };
};
```

(continues on next page)

(continued from previous page)

```
cpu0@00000 {
    ...

    amu = <&amu0>;
};

cpu1@00100 {
    ...

    amu = <&amu0>;
};

cpu2@10000 {
    ...

    amu = <&amu1>;
};

cpu3@10100 {
    ...

    amu = <&amu1>;
};
}
```

In this situation, `cpu0` and `cpu1` (the two cores in the first cluster), share the view of their AMUs defined by `amu0`. Likewise, `cpu2` and `cpu3` (the two cores in the second cluster), share the view of their *AMUs* defined by `amu1`. This will cause `counterX` and `counterY` to be enabled for both `cpu0` and `cpu1`, and `counterZ` to be enabled for both `cpu2` and `cpu3`.

Maximum Power Mitigation Mechanism (MPMM) Bindings

MPMM support cannot be determined at runtime by the firmware. Instead, these DTB bindings allow the platform to communicate per-core support for *MPMM* via the `HW_CONFIG` device tree blob.

Bindings

- */cpus/cpus/cpu* node properties*

/cpus/cpus/cpu* node properties

The `cpu` node has been augmented to allow the platform to indicate support for *MPMM* on a given core.

| Property name | Usage | Value type | Description |
|----------------------------|-------|------------|---|
| <code>supports-mpmm</code> | O | <empty> | If present, indicates that <i>MPMM</i> is available on this core. |

Example

An example system offering two cores, one with support for *MPMM* and one without, can be described as follows:

```
cpus {
    #address-cells = <2>;
    #size-cells = <0>;

    cpu0@000000 {
        ...

        supports-mpmm;
    };

    cpu1@001000 {
        ...
    };
}
```

4.7 Firmware Update (FWU)

This document describes the design of the various Firmware Update (FWU) mechanisms available in TF-A.

1. PSA Firmware Update (PSA FWU)
2. TBBR Firmware Update (TBBR FWU)

PSA Firmware Update implements the specification of the same name (Arm document IHI 0093), which defines a standard firmware interface for installing firmware updates. On the other hand, TBBR Firmware Update only covers firmware recovery. Arguably, its name is somewhat misleading but the TBBR specification and terminology predates PSA FWU. Both mechanisms are complementary in the sense that PSA FWU assumes that the device has a backup or recovery capability in the event of a failed update, which can be fulfilled with TBBR FWU implementation.

4.7.1 PSA Firmware Update (PSA FWU)

Introduction

The [PSA FW update specification](#) defines the concepts of `Firmware Update Client` and `Firmware Update Agent`. The new firmware images are provided by the `Client` to the `Update Agent` to flash them in non-volatile storage.

A common system design will place the `Update Agent` in the Secure-world while the `Client` executes in the Normal-world. The [PSA FW update specification](#) provides ABIs meant for a Normal-world entity aka `Client` to transmit the firmware images to the `Update Agent`.

Scope

The design of the `Client` and `Update Agent` is out of scope of this document. This document mainly covers `Platform Boot` details i.e. the role of the second stage `Bootloader` after FWU has been done by `Client` and `Update Agent`.

Overview

There are active and update banks in the non-volatile storage identified by the `active_index` and the `update_index` respectively. An active bank stores running firmware, whereas an update bank contains firmware updates.

Once Firmwares are updated in the update bank of the non-volatile storage, then `Update Agent` marks the update bank as the active bank, and write updated FWU metadata in non-volatile storage. On subsequent reboot, the second stage `Bootloader` (BL2) performs the following actions:

- Read FWU metadata in memory
- Retrieve the image specification (offset and length) of updated images present in non-volatile storage with the help of FWU metadata
- Set these image specification in the corresponding I/O policies of the updated images using the FWU platform functions `plat_fwu_set_images_source()` and `plat_fwu_set_metadata_image_source()`, please refer [Porting Guide](#)
- Use these I/O policies to read the images from this address into the memory

By default, the platform uses the active bank of non-volatile storage to boot the images in `trial` state. If images pass through the authentication check and also if the system successfully booted the Normal-world image then `Update Agent` marks this update as accepted after further sanitisation checking at Normal-world.

The second stage `Bootloader` (BL2) avoids upgrading the platform NV-counter until it's been confirmed that given update is accepted.

The following sequence diagram shows platform-boot flow:

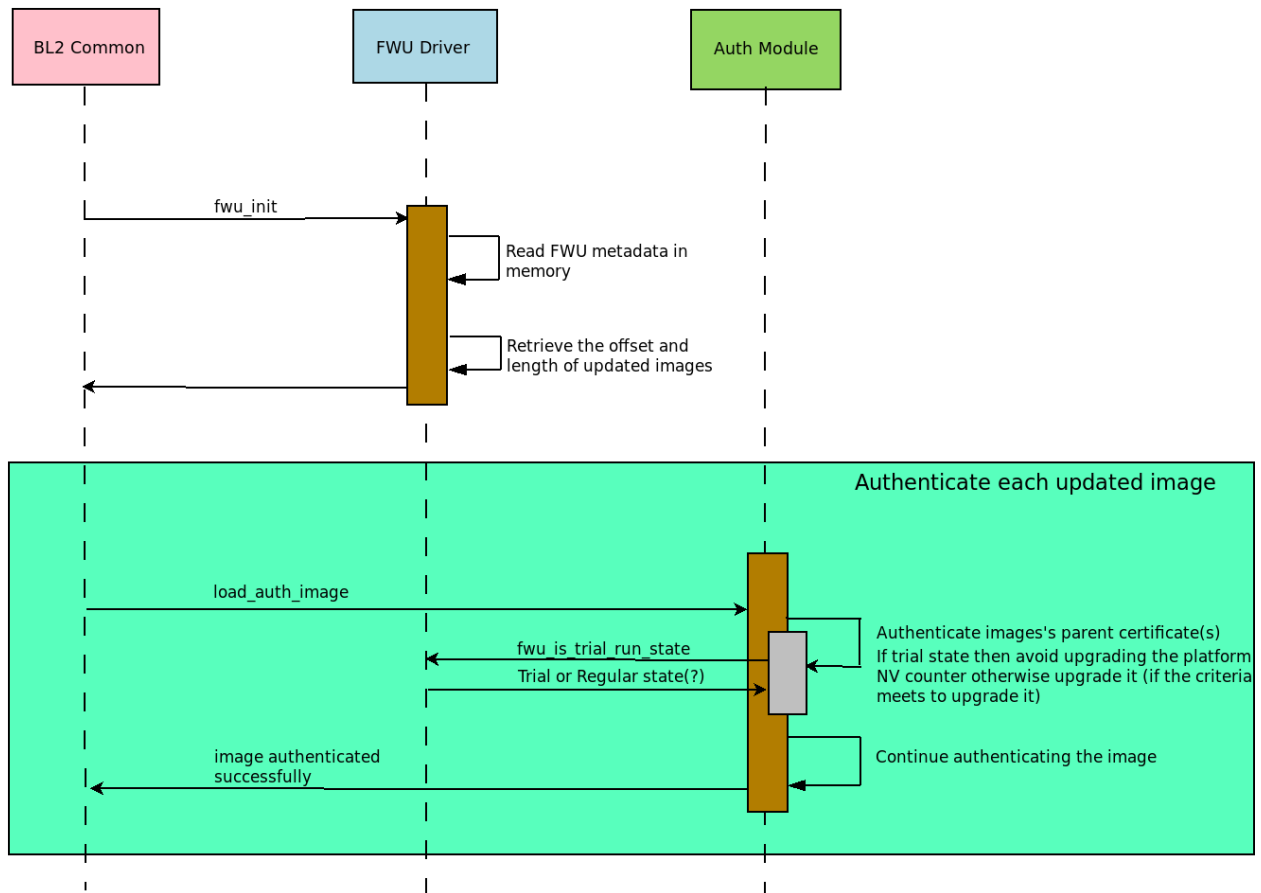

If the platform fails to boot from active bank due to any reasons such as authentication failure or non-functionality of Normal-world software then the watchdog will reset to give a chance to the platform to fix the issue. This boot failure & reset sequence might be repeated up to `trial state` times. After that, the platform can decide to boot from the `previous_active_index` bank.

If the images still does not boot successfully from the `previous_active_index` bank (e.g. due to ageing effect of non-volatile storage) then the platform can choose firmware recovery mechanism *TBBR Firmware Update (TBBR FWU)* to bring system back to life.

4.7.2 TBBR Firmware Update (TBBR FWU)

Introduction

This technique enables authenticated firmware to update firmware images from external interfaces such as USB, UART, SD-eMMC, NAND, NOR or Ethernet to SoC Non-Volatile memories such as NAND Flash, LPDDR2-NVM or any memory determined by the platform. This feature functions even when the current firmware in the system is corrupt or missing; it therefore may be used as a recovery mode. It may also be complemented by other, higher level firmware update software.

FWU implements a specific part of the Trusted Board Boot Requirements (TBBR) specification, Arm DEN0006C-1. It should be used in conjunction with the *Trusted Board Boot* design document, which describes the image authentication parts of the Trusted Firmware-A (TF-A) TBBR implementation.

It can be used as a last resort when all firmware updates that are carried out as part of the *PSA Firmware Update (PSA FWU)* procedure have failed to function.

Scope

This document describes the secure world FWU design. It is beyond its scope to describe how normal world FWU images should operate. To implement normal world FWU images, please refer to the “Non-Trusted Firmware Updater” requirements in the TBBR.

Overview

The FWU boot flow is primarily mediated by BL1. Since BL1 executes in ROM, and it is usually desirable to minimize the amount of ROM code, the design allows some parts of FWU to be implemented in other secure and normal world images. Platform code may choose which parts are implemented in which images but the general expectation is:

- BL1 handles:
 - Detection and initiation of the FWU boot flow.
 - Copying images from non-secure to secure memory
 - FWU image authentication
 - Context switching between the normal and secure world during the FWU process.
- Other secure world FWU images handle platform initialization required by the FWU process.
- Normal world FWU images handle loading of firmware images from external interfaces to non-secure memory.

The primary requirements of the FWU feature are:

1. Export a BL1 SMC interface to interoperate with other FWU images executing at other Exception Levels.
2. Export a platform interface to provide FWU common code with the information it needs, and to enable platform specific FWU functionality. See the *Porting Guide* for details of this interface.

TF-A uses abbreviated image terminology for FWU images like for other TF-A images. See the *Image Terminology* document for an explanation of these terms.

The following diagram shows the FWU boot flow for Arm development platforms. Arm CSS platforms like Juno have a System Control Processor (SCP), and these use all defined FWU images. Other platforms may use a subset of these.

Firmware Update Boot Flow for ARM Development Platforms

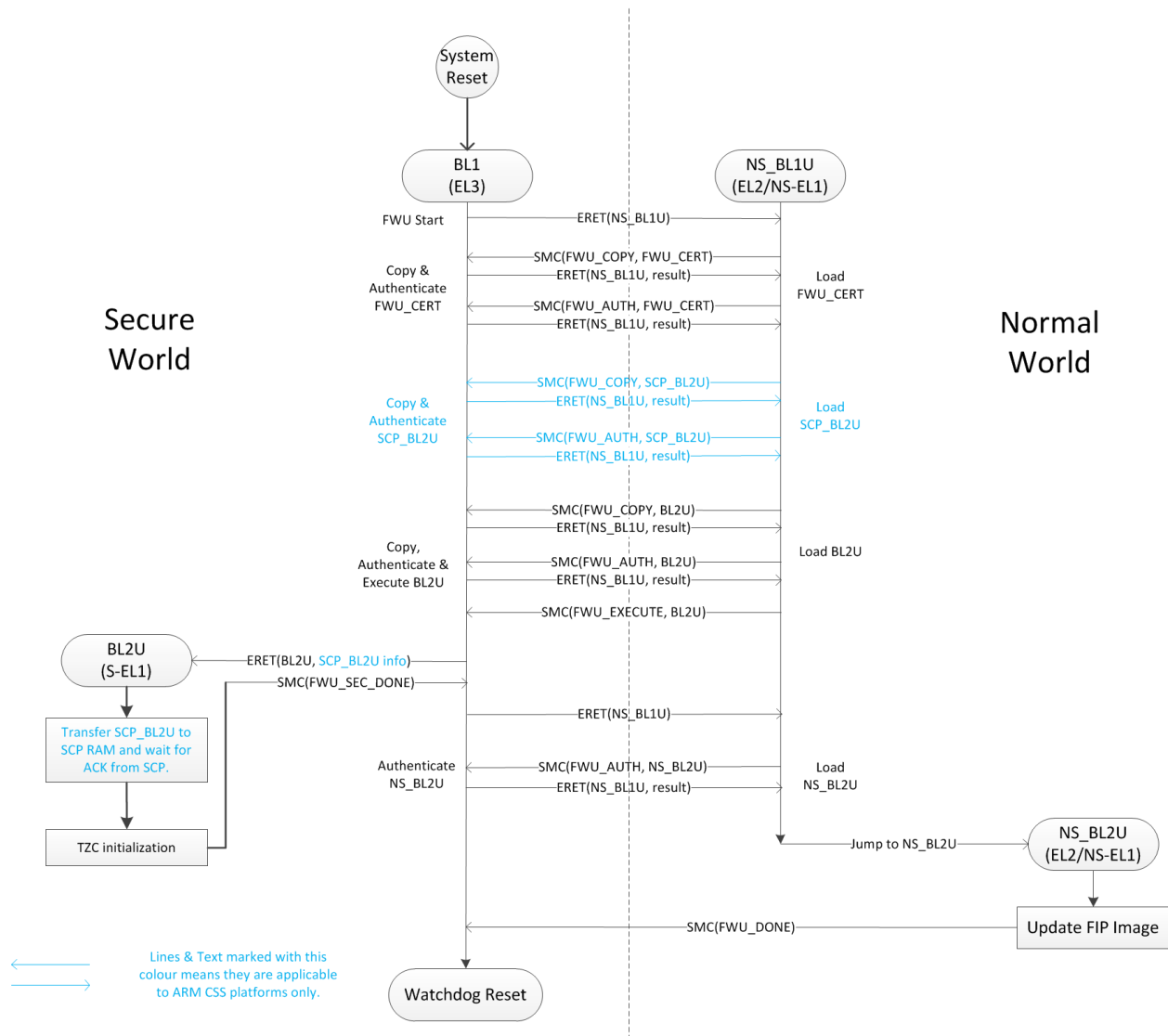

Image Identification

Each FWU image and certificate is identified by a unique ID, defined by the platform, which BL1 uses to fetch an image descriptor (`image_desc_t`) via a call to `bl1_plat_get_image_desc()`. The same ID is also used to prepare the Chain of Trust (Refer to the [Authentication Framework & Chain of Trust](#) document for more information).

The image descriptor includes the following information:

- Executable or non-executable image. This indicates whether the normal world is permitted to request execution of a secure world FWU image (after authentication). Secure world certificates and non-AP images are examples of non-executable images.
- Secure or non-secure image. This indicates whether the image is authenticated/executed in secure or

non-secure memory.

- Image base address and size.
- Image entry point configuration (an `entry_point_info_t`).
- FWU image state.

BL1 uses the FWU image descriptors to:

- Validate the arguments of FWU SMCs
- Manage the state of the FWU process
- Initialize the execution state of the next FWU image.

FWU State Machine

BL1 maintains state for each FWU image during FWU execution. FWU images at lower Exception Levels raise SMCs to invoke FWU functionality in BL1, which causes BL1 to update its FWU image state. The BL1 image states and valid state transitions are shown in the diagram below. Note that secure images have a more complex state machine than non-secure images.

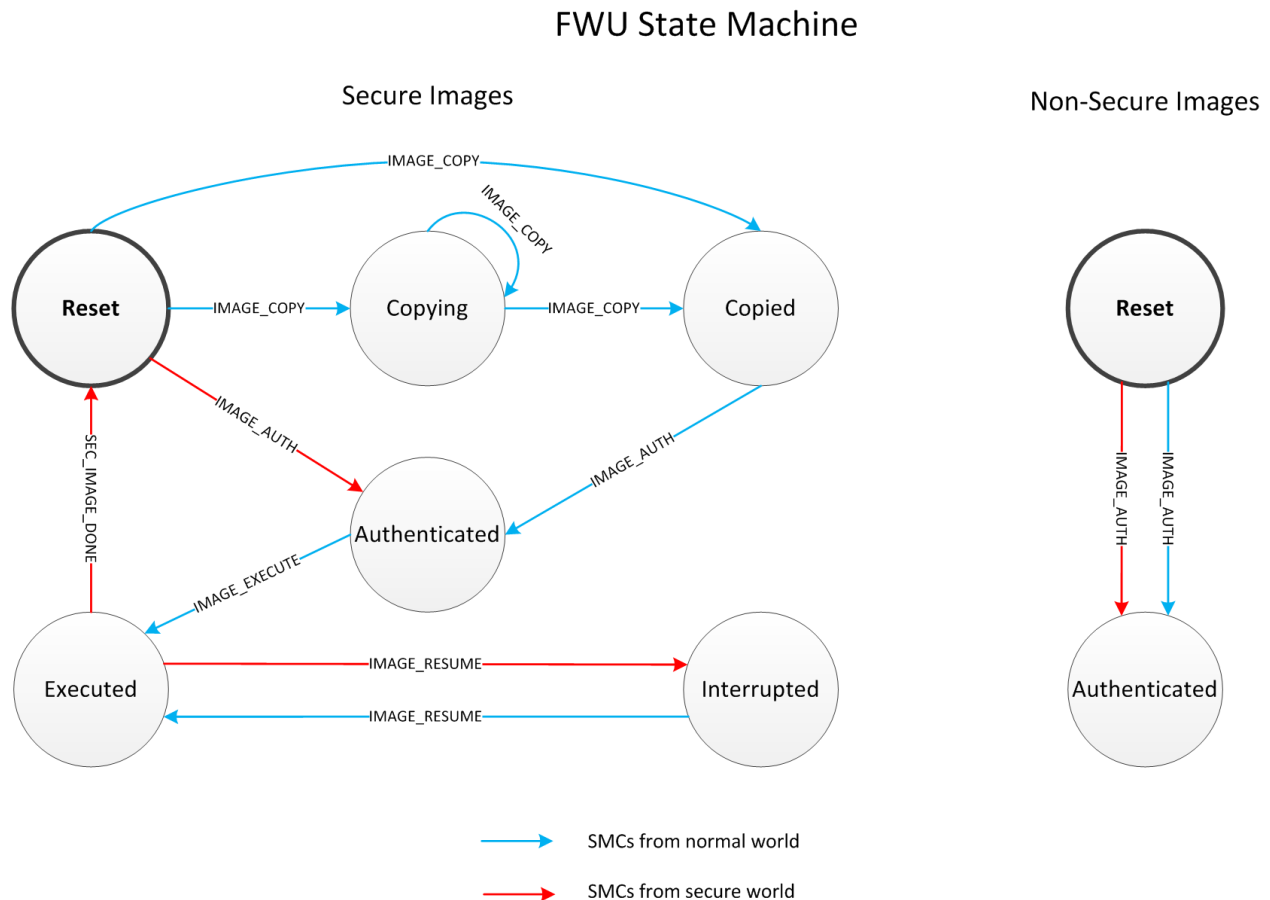

The following is a brief description of the supported states:

- **RESET:** This is the initial state of every image at the start of FWU. Authentication failure also leads to this state. A secure image may yield to this state if it has completed execution. It can also be reached by using `FWU_SMC_IMAGE_RESET`.
- **COPYING:** This is the state of a secure image while BL1 is copying it in blocks from non-secure to secure memory.
- **COPIED:** This is the state of a secure image when BL1 has completed copying it to secure memory.
- **AUTHENTICATED:** This is the state of an image when BL1 has successfully authenticated it.
- **EXECUTED:** This is the state of a secure, executable image when BL1 has passed execution control to it.
- **INTERRUPTED:** This is the state of a secure, executable image after it has requested BL1 to resume normal world execution.

BL1 SMC Interface

BL1_SMC_CALL_COUNT

```
Arguments:
    uint32_t function ID : 0x0

Return:
    uint32_t
```

This SMC returns the number of SMCs supported by BL1.

BL1_SMC_UID

```
Arguments:
    uint32_t function ID : 0x1

Return:
    UUID : 32 bits in each of w0-w3 (or r0-r3 for AArch32 callers)
```

This SMC returns the 128-bit [Universally Unique Identifier](#) for the BL1 SMC service.

BL1_SMC_VERSION

```
Argument:
    uint32_t function ID : 0x3

Return:
    uint32_t : Bits [31:16] Major Version
              Bits [15:0] Minor Version
```

This SMC returns the current version of the BL1 SMC service.

BL1_SMC_RUN_IMAGE

```
Arguments:
    uint32_t          function ID : 0x4
    entry_point_info_t *ep_info

Return:
    void

Pre-conditions:
    if (normal world caller) synchronous exception
    if (ep_info not EL3) synchronous exception
```

This SMC passes execution control to an EL3 image described by the provided `entry_point_info_t` structure. In the normal TF-A boot flow, BL2 invokes this SMC for BL1 to pass execution control to BL31.

FWU_SMC_IMAGE_COPY

```
Arguments:
    uint32_t          function ID : 0x10
    unsigned int       image_id
    uintptr_t          image_addr
    unsigned int       block_size
    unsigned int       image_size

Return:
    int : 0 (Success)
        : -ENOMEM
        : -EPERM

Pre-conditions:
    if (image_id is invalid) return -EPERM
    if (image_id is non-secure image) return -EPERM
    if (image_id state is not (RESET or COPYING)) return -EPERM
    if (secure world caller) return -EPERM
    if (image_addr + block_size overflows) return -ENOMEM
    if (image destination address + image_size overflows) return -ENOMEM
    if (source block is in secure memory) return -ENOMEM
    if (source block is not mapped into BL1) return -ENOMEM
    if (image_size > free secure memory) return -ENOMEM
    if (image overlaps another image) return -EPERM
```

This SMC copies the secure image indicated by `image_id` from non-secure memory to secure memory for later authentication. The image may be copied in a single block or multiple blocks. In either case, the total size of the image must be provided in `image_size` when invoking this SMC for the first time for each image; it is ignored in subsequent calls (if any) for the same image.

The `image_addr` and `block_size` specify the source memory block to copy from. The destination address is provided by the platform code.

If `block_size` is greater than the amount of remaining bytes to copy for this image then the former is trun-

cated to the latter. The copy operation is then considered as complete and the FWU state machine transitions to the “COPIED” state. If there is still more to copy, the FWU state machine stays in or transitions to the COPYING state (depending on the previous state).

When using multiple blocks, the source blocks do not necessarily need to be in contiguous memory.

Once the SMC is handled, BL1 returns from exception to the normal world caller.

FWU_SMC_IMAGE_AUTH

```

Arguments:
    uint32_t      function ID : 0x11
    unsigned int  image_id
    uintptr_t     image_addr
    unsigned int  image_size

Return:
    int : 0 (Success)
        : -ENOMEM
        : -EPERM
        : -EAUTH

Pre-conditions:
    if (image_id is invalid) return -EPERM
    if (secure world caller)
        if (image_id state is not RESET) return -EPERM
        if (image_addr/image_size is not mapped into BL1) return -ENOMEM
    else // normal world caller
        if (image_id is secure image)
            if (image_id state is not COPIED) return -EPERM
        else // image_id is non-secure image
            if (image_id state is not RESET) return -EPERM
            if (image_addr/image_size is in secure memory) return -ENOMEM
            if (image_addr/image_size not mapped into BL1) return -ENOMEM

```

This SMC authenticates the image specified by `image_id`. If the image is in the RESET state, BL1 authenticates the image in place using the provided `image_addr` and `image_size`. If the image is a secure image in the COPIED state, BL1 authenticates the image from the secure memory that BL1 previously copied the image into.

BL1 returns from exception to the caller. If authentication succeeds then BL1 sets the image state to AUTHENTICATED. If authentication fails then BL1 returns the -EAUTH error and sets the image state back to RESET.

FWU_SMC_IMAGE_EXECUTE

Arguments:

```
uint32_t      function ID : 0x12
unsigned int  image_id
```

Return:

```
int : 0 (Success)
    : -EPERM
```

Pre-conditions:

```
if (image_id is invalid) return -EPERM
if (secure world caller) return -EPERM
if (image_id is non-secure image) return -EPERM
if (image_id is non-executable image) return -EPERM
if (image_id state is not AUTHENTICATED) return -EPERM
```

This SMC initiates execution of a previously authenticated image specified by `image_id`, in the other security world to the caller. The current implementation only supports normal world callers initiating execution of a secure world image.

BL1 saves the normal world caller's context, sets the secure image state to EXECUTED, and returns from exception to the secure image.

FWU_SMC_IMAGE_RESUME

Arguments:

```
uint32_t      function ID : 0x13
register_t    image_param
```

Return:

```
register_t : image_param (Success)
          : -EPERM
```

Pre-conditions:

```
if (normal world caller and no INTERRUPTED secure image) return -EPERM
```

This SMC resumes execution in the other security world while there is a secure image in the EXECUTED/INTERRUPTED state.

For normal world callers, BL1 sets the previously interrupted secure image state to EXECUTED. For secure world callers, BL1 sets the previously executing secure image state to INTERRUPTED. In either case, BL1 saves the calling world's context, restores the resuming world's context and returns from exception into the resuming world. If the call is successful then the caller provided `image_param` is returned to the resumed world, otherwise an error code is returned to the caller.

FWU_SMC_SEC_IMAGE_DONE

```

Arguments:
    uint32_t function ID : 0x14

Return:
    int : 0 (Success)
        : -EPERM

Pre-conditions:
    if (normal world caller) return -EPERM

```

This SMC indicates completion of a previously executing secure image.

BL1 sets the previously executing secure image state to the RESET state, restores the normal world context and returns from exception into the normal world.

FWU_SMC_UPDATE_DONE

```

Arguments:
    uint32_t    function ID : 0x15
    register_t  client_cookie

Return:
    N/A

```

This SMC completes the firmware update process. BL1 calls the platform specific function `bl1_plat_fwu_done`, passing the optional argument `client_cookie` as a `void *`. The SMC does not return.

FWU_SMC_IMAGE_RESET

```

Arguments:
    uint32_t    function ID : 0x16
    unsigned int image_id

Return:
    int : 0 (Success)
        : -EPERM

Pre-conditions:
    if (secure world caller) return -EPERM
    if (image in EXECUTED) return -EPERM

```

This SMC sets the state of an image to RESET and zeroes the memory used by it.

This is only allowed if the image is not being executed.

Copyright (c) 2015-2022, Arm Limited and Contributors. All rights reserved.

4.8 Measured Boot Driver (MBD)

4.8.1 Properties binding information

DTB binding for Event Log properties

This document describes the device tree format of Event Log properties. These properties are not related to a specific platform and can be queried from common code.

Dynamic configuration for Event Log

Measured Boot driver expects a `tpm_event_log` node with the following field in 'tb_fw_config', 'nt_fw_config' and 'tsp_fw_config' DTS files:

- **compatible [mandatory]**
 - value type: <string>
 - Must be the string "arm,tpm_event_log".

Then a list of properties representing Event Log configuration, which can be used by Measured Boot driver. Each property is named according to the information it contains:

- **tpm_event_log_sm_addr [fvp_nt_fw_config.dts with OP-TEE]**
 - value type: <u64>
 - Event Log base address in secure memory.

Note. Currently OP-TEE does not support reading DTBs from Secure memory and this property should be removed when this feature is supported.

- **tpm_event_log_addr [mandatory]**
 - value type: <u64>
 - Event Log base address in non-secure memory.
- **tpm_event_log_size [mandatory]**
 - value type: <u32>
 - Event Log size.
- **tpm_event_log_max_size [mandatory]**
 - value type: <u32>
 - Event Log maximum size.

Copyright (c) 2023, Arm Limited and Contributors. All rights reserved.

4.9 Maximum Power Mitigation Mechanism (MPMM)

MPMM is an optional microarchitectural power management mechanism supported by some Arm Armv9-A cores, beginning with the Cortex-X2, Cortex-A710 and Cortex-A510 cores. This mechanism detects and limits high-activity events to assist in *SoC* processor power domain dynamic power budgeting and limit the triggering of whole-rail (i.e. clock chopping) responses to overcurrent conditions.

MPMM is enabled on a per-core basis by the EL3 runtime firmware. The presence of *MPMM* cannot be determined at runtime by the firmware, and therefore the platform must expose this information through one of two possible mechanisms:

- *FCONF*, controlled by the `ENABLE_MPMM_FCONF` build option.
- A platform implementation of the `plat_mpmc_topology` function (the default).

See *Maximum Power Mitigation Mechanism (MPMM) Bindings* for documentation on the *FCONF* device tree bindings.

Warning: *MPMM* exposes gear metrics through the auxiliary *AMU* counters. An external power controller can use these metrics to budget SoC power by limiting the number of cores that can execute higher-activity workloads or switching to a different DVFS operating point. When this is the case, the *AMU* counters that make up the *MPMM* gears must be enabled by the EL3 runtime firmware - please see *Auxiliary counters* for documentation on enabling auxiliary *AMU* counters.

4.10 Platform Interrupt Controller API

This document lists the optional platform interrupt controller API that abstracts the runtime configuration and control of interrupt controller from the generic code. The mandatory APIs are described in the *Porting Guide*.

4.10.1 Function: `unsigned int plat_ic_get_running_priority(void);` [optional]

```
Argument : void
Return   : unsigned int
```

This API should return the priority of the interrupt the PE is currently servicing. This must be called only after an interrupt has already been acknowledged via `plat_ic_acknowledge_interrupt`.

In the case of Arm standard platforms using GIC, the *Running Priority Register* is read to determine the priority of the interrupt.

4.10.2 Function: `int plat_ic_is_spi(unsigned int id); [optional]`

| | |
|----------|-----------------------------|
| Argument | : unsigned <code>int</code> |
| Return | : <code>int</code> |

The API should return whether the interrupt ID (first parameter) is categorized as a Shared Peripheral Interrupt. Shared Peripheral Interrupts are typically associated to system-wide peripherals, and these interrupts can target any PE in the system.

4.10.3 Function: `int plat_ic_is_ppi(unsigned int id); [optional]`

| | |
|----------|-----------------------------|
| Argument | : unsigned <code>int</code> |
| Return | : <code>int</code> |

The API should return whether the interrupt ID (first parameter) is categorized as a Private Peripheral Interrupt. Private Peripheral Interrupts are typically associated with peripherals that are private to each PE. Interrupts from private peripherals target to that PE only.

4.10.4 Function: `int plat_ic_is_sgi(unsigned int id); [optional]`

| | |
|----------|-----------------------------|
| Argument | : unsigned <code>int</code> |
| Return | : <code>int</code> |

The API should return whether the interrupt ID (first parameter) is categorized as a Software Generated Interrupt. Software Generated Interrupts are raised by explicit programming by software, and are typically used in inter-PE communication. Secure SGIs are reserved for use by Secure world software.

4.10.5 Function: `unsigned int plat_ic_get_interrupt_active(unsigned int id); [optional]`

| | |
|----------|-----------------------------|
| Argument | : unsigned <code>int</code> |
| Return | : <code>int</code> |

This API should return the *active* status of the interrupt ID specified by the first parameter, `id`.

In case of Arm standard platforms using GIC, the implementation of the API reads the GIC *Set Active Register* to read and return the active status of the interrupt.

4.10.6 Function: void plat_ic_enable_interrupt(unsigned int id); [optional]

| | |
|----------|----------------|
| Argument | : unsigned int |
| Return | : void |

This API should enable the interrupt ID specified by the first parameter, `id`. PEs in the system are expected to receive only enabled interrupts.

In case of Arm standard platforms using GIC, the implementation of the API inserts barrier to make memory updates visible before enabling interrupt, and then writes to GIC *Set Enable Register* to enable the interrupt.

4.10.7 Function: void plat_ic_disable_interrupt(unsigned int id); [optional]

| | |
|----------|----------------|
| Argument | : unsigned int |
| Return | : void |

This API should disable the interrupt ID specified by the first parameter, `id`. PEs in the system are not expected to receive disabled interrupts.

In case of Arm standard platforms using GIC, the implementation of the API writes to GIC *Clear Enable Register* to disable the interrupt, and inserts barrier to make memory updates visible afterwards.

4.10.8 Function: void plat_ic_set_interrupt_priority(unsigned int id, unsigned int priority); [optional]

| | |
|----------|----------------|
| Argument | : unsigned int |
| Argument | : unsigned int |
| Return | : void |

This API should set the priority of the interrupt specified by first parameter `id` to the value set by the second parameter `priority`.

In case of Arm standard platforms using GIC, the implementation of the API writes to GIC *Priority Register* set interrupt priority.

4.10.9 Function: bool plat_ic_has_interrupt_type(unsigned int type); [optional]

| | |
|----------|----------------|
| Argument | : unsigned int |
| Return | : bool |

This API should return whether the platform supports a given interrupt type. The parameter `type` shall be one of `INTR_TYPE_EL3`, `INTR_TYPE_S_EL1`, or `INTR_TYPE_NS`.

In case of Arm standard platforms using GICv3, the implementation of the API returns *true* for all interrupt types.

In case of Arm standard platforms using GICv2, the API always return *true* for `INTR_TYPE_NS`. Return value for other types depends on the value of build option `GICV2_G0_FOR_EL3`:

- For interrupt type `INTR_TYPE_EL3`:
 - When `GICV2_G0_FOR_EL3` is 0, it returns *false*, indicating no support for EL3 interrupts.
 - When `GICV2_G0_FOR_EL3` is 1, it returns *true*, indicating support for EL3 interrupts.
- For interrupt type `INTR_TYPE_S_EL1`:
 - When `GICV2_G0_FOR_EL3` is 0, it returns *true*, indicating support for Secure EL1 interrupts.
 - When `GICV2_G0_FOR_EL3` is 1, it returns *false*, indicating no support for Secure EL1 interrupts.

4.10.10 Function: `void plat_ic_set_interrupt_type(unsigned int id, unsigned int type); [optional]`

| | |
|----------|-----------------------------|
| Argument | : unsigned <code>int</code> |
| Argument | : unsigned <code>int</code> |
| Return | : void |

This API should set the interrupt specified by first parameter `id` to the type specified by second parameter `type`. The `type` parameter can be one of:

- `INTR_TYPE_NS`: interrupt is meant to be consumed by the Non-secure world.
- `INTR_TYPE_S_EL1`: interrupt is meant to be consumed by Secure EL1.
- `INTR_TYPE_EL3`: interrupt is meant to be consumed by EL3.

In case of Arm standard platforms using GIC, the implementation of the API writes to the *GIC Group Register* and *Group Modifier Register* (only GICv3) to assign the interrupt to the right group.

For GICv3:

- `INTR_TYPE_NS` maps to Group 1 interrupt.
- `INTR_TYPE_S_EL1` maps to Secure Group 1 interrupt.
- `INTR_TYPE_EL3` maps to Secure Group 0 interrupt.

For GICv2:

- `INTR_TYPE_NS` maps to Group 1 interrupt.
- When the build option `GICV2_G0_FOR_EL3` is set to 0 (the default), `INTR_TYPE_S_EL1` maps to Group 0. Otherwise, `INTR_TYPE_EL3` maps to Group 0 interrupt.

4.10.11 Function: void plat_ic_raise_el3_sgi(int sgi_num, u_register_t target); [optional]

```
Argument : int
Argument : u_register_t
Return   : void
```

This API should raise an EL3 SGI. The first parameter, `sgi_num`, specifies the ID of the SGI. The second parameter, `target`, must be the MPIDR of the target PE.

In case of Arm standard platforms using GIC, the implementation of the API inserts barrier to make memory updates visible before raising SGI, then writes to appropriate *SGI Register* in order to raise the EL3 SGI.

4.10.12 Function: void plat_ic_set_spi_routing(unsigned int id, unsigned int routing_mode, u_register_t mpidr); [optional]

```
Argument : unsigned int
Argument : unsigned int
Argument : u_register_t
Return   : void
```

This API should set the routing mode of Share Peripheral Interrupt (SPI) specified by first parameter `id` to that specified by the second parameter `routing_mode`.

The `routing_mode` parameter can be one of:

- `INTR_ROUTING_MODE_ANY` means the interrupt can be routed to any PE in the system. The `mpidr` parameter is ignored in this case.
- `INTR_ROUTING_MODE_PE` means the interrupt is routed to the PE whose MPIDR value is specified by the parameter `mpidr`.

In case of Arm standard platforms using GIC, the implementation of the API writes to the GIC *Target Register* (GICv2) or *Route Register* (GICv3) to set the routing.

4.10.13 Function: void plat_ic_set_interrupt_pending(unsigned int id); [optional]

```
Argument : unsigned int
Return   : void
```

This API should set the interrupt specified by first parameter `id` to *Pending*.

In case of Arm standard platforms using GIC, the implementation of the API inserts barrier to make memory updates visible before setting interrupt pending, and writes to the GIC *Set Pending Register* to set the interrupt pending status.

4.10.14 Function: `void plat_ic_clear_interrupt_pending(unsigned int id); [optional]`

| | |
|----------|-----------------------------|
| Argument | : unsigned <code>int</code> |
| Return | : void |

This API should clear the *Pending* status of the interrupt specified by first parameter `id`.

In case of Arm standard platforms using GIC, the implementation of the API writes to the GIC *Clear Pending Register* to clear the interrupt pending status, and inserts barrier to make memory updates visible afterwards.

4.10.15 Function: `unsigned int plat_ic_set_priority_mask(unsigned int id); [optional]`

| | |
|----------|-----------------------------|
| Argument | : unsigned <code>int</code> |
| Return | : <code>int</code> |

This API should set the priority mask (first parameter) in the interrupt controller such that only interrupts of higher priority than the supplied one may be signalled to the PE. The API should return the current priority value that it's overwriting.

In case of Arm standard platforms using GIC, the implementation of the API inserts barriers to order memory updates before updating mask, then writes to the GIC *Priority Mask Register*, and make sure memory updates are visible before potential trigger due to mask update.

4.10.16 Function: `unsigned int plat_ic_deactivate_priority(unsigned int id); [optional]`

| | |
|----------|-----------------------------|
| Argument | : unsigned <code>int</code> |
| Return | : <code>int</code> |

This API performs the operations of `plat_ic_set_priority_mask` along with calling the errata workaround `gicv3_apply_errata_wa_2384374()`. This is performed when priority mask is restored to it's older value. This API returns the current priority value that it's overwriting.

In case of Arm standard platforms using GIC, the implementation of the API inserts barriers to order memory updates before updating mask, then writes to the GIC *Priority Mask Register*, and make sure memory updates are visible before potential trigger due to mask update, and applies 2384374 GIC errata workaround to process pending interrupt packets.

4.10.17 Function: `unsigned int plat_ic_get_interrupt_id(unsigned int raw); [optional]`

| | |
|----------|----------------|
| Argument | : unsigned int |
| Return | : unsigned int |

This API should extract and return the interrupt number from the raw value obtained by the acknowledging the interrupt (read using `plat_ic_acknowledge_interrupt()`). If the interrupt ID is invalid, this API should return `INTR_ID_UNAVAILABLE`.

In case of Arm standard platforms using GIC, the implementation of the API masks out the interrupt ID field from the acknowledged value from GIC.

Copyright (c) 2017-2023, Arm Limited and Contributors. All rights reserved.

4.11 Reliability, Availability, and Serviceability (RAS) Extensions

This document describes *TF-A* support for Arm Reliability, Availability, and Serviceability (RAS) extensions. RAS is a mandatory extension for Armv8.2 and later CPUs, and also an optional extension to the base Armv8.0 architecture.

For the description of Arm RAS extensions, Standard Error Records, and the precise definition of RAS terminology, please refer to the Arm Architecture Reference Manual and [RAS Supplement](#). The rest of this document assumes familiarity with architecture and terminology.

IMPORTANT NOTE: TF-A implementation assumes that if RAS extension is present then FEAT_IESB is also implemented.

There are two philosophies for handling RAS errors from Non-secure world point of view.

- *Firmware First Handling (FFH)*
- *Kernel First Handling (KFH)*

4.11.1 Firmware First Handling (FFH)

Introduction

EA's and Error interrupts corresponding to NS nodes are handled first in firmware

- Errors signaled back to NS world via suitable mechanism
- Kernel is prohibited from accessing the RAS error records directly
- Firmware creates CPER records for kernel to navigate and process
- Firmware signals error back to Kernel via SDEI

Overview

FFH works in conjunction with *Exception Handling Framework*. Exceptions resulting from errors in Non-secure world are routed to and handled in EL3. Said errors are Synchronous External Abort (SEA), Asynchronous External Abort (signalled as SErrors), Fault Handling and Error Recovery interrupts. RAS Framework in TF-A allows the platform to define an external abort handler and to register RAS nodes and interrupts. It also provides *helpers* for accessing Standard Error Records as introduced by the RAS extensions

4.11.2 Kernel First Handling (KFH)

Introduction

EA's originating/attributed to NS world are handled first in NS and Kernel navigates the std error records directly.

- KFH is the default handling mode if platform does not explicitly enable FFH mode.
- KFH mode does not need any EL3 involvement except for the reflection of errors back to lower EL. This happens when there is an error (EA) in the system which is not yet signaled to PE while executing at lower EL. During entry into EL3 the errors (EA) are synchronized causing async EA to pend at EL3.

4.11.3 Error Synchronization at EL3 entry

During entry to EL3 from lower EL, if there is any pending async EAs they are either reflected back to lower EL (KFH) or handled in EL3 itself (FFH).

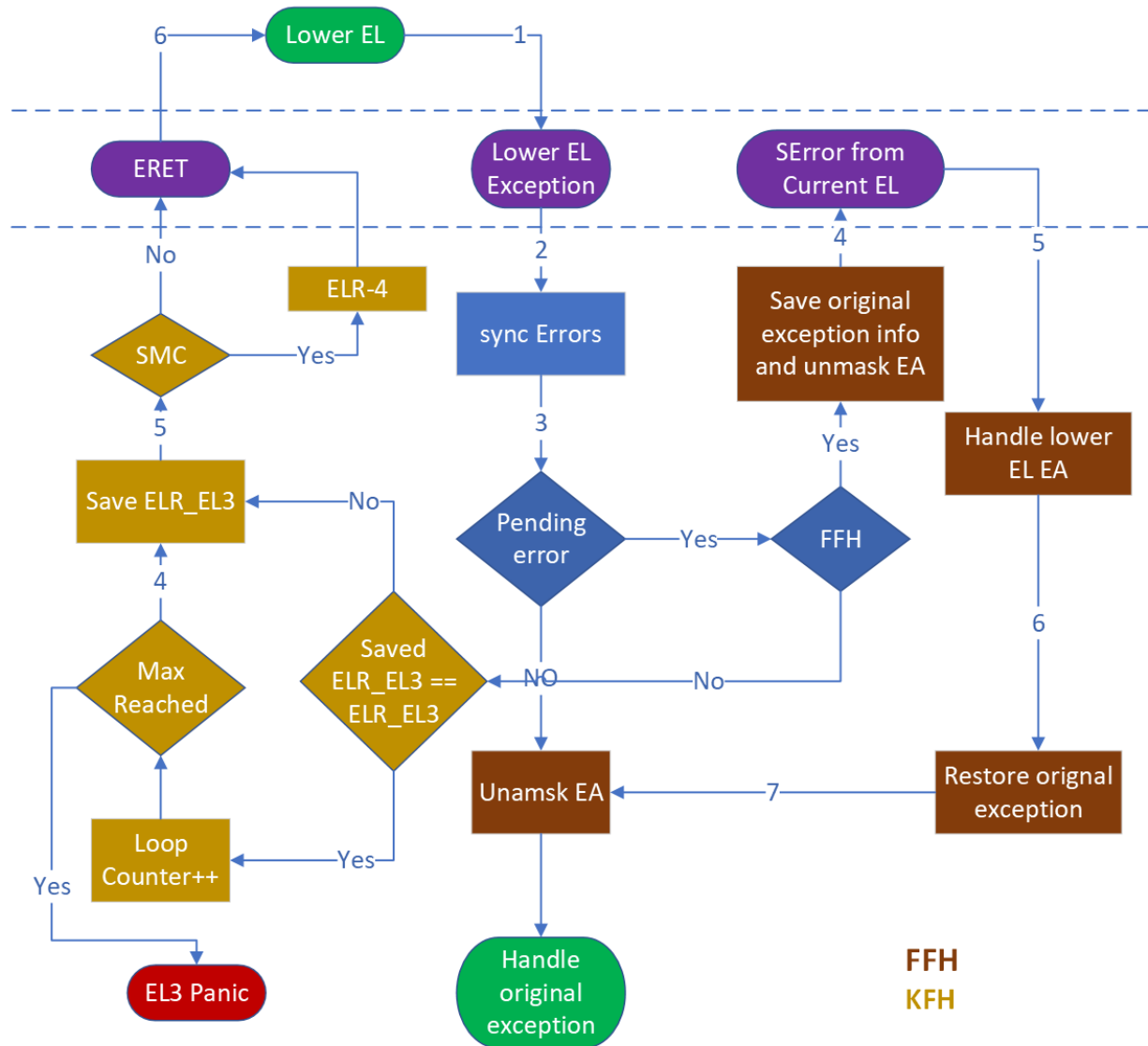

4.11.4 TF-A build options

- **ENABLE_FEAT_RAS**: Enable RAS extension feature at EL3.
- **HANDLE_EA_EL3_FIRST_NS**: Required for FFH
- **RAS_TRAP_NS_ERR_REC_ACCESS**: Trap Non-secure access of RAS error record registers.
- **RAS_EXTENSION**: Deprecated macro, equivalent to **ENABLE_FEAT_RAS** and **HANDLE_EA_EL3_FIRST_NS** put together.

RAS internal macros

- **FFH_SUPPORT**: Gets enabled if **HANDLE_EA_EL3_FIRST_NS** is enabled.

RAS feature has dependency on some other TF-A build flags

- **EL3_EXCEPTION_HANDLING**: Required for FFH

- **FAULT_INJECTION_SUPPORT**: Required for testing RAS feature on fvp platform

4.11.5 TF-A Tests

RAS functionality is regularly tested in TF-A CI using **RAS test group** which has multiple configurations for testing lower EL External aborts.

All the tests are written in TF-A tests which runs as NS-EL2 payload.

- **FFH without RAS extension**

fvp-ea-ffh,fvp-ea-ffh:fvp-tftf-fip.tftf-aemv8a-debug

Couple of tests, one each for sync EA and async EA from lower EL which gets handled in EL3. Inject External aborts(sync/async) which traps in EL3, FVP has a handler which gracefully handles these errors and returns back to TF-A Tests

Build Configs : **HANDLE_EA_EL3_FIRST_NS , PLATFORM_TEST_EA_FFH**

- **FFH with RAS extension**

Three Tests :

– *fvp-ras-ffh,fvp-single-fault:fvp-tftf-fip.tftf-aemv8a.fi-debug*

Inject an unrecoverable RAS error, which gets handled in EL3.

– *fvp-ras-ffh,fvp-uncontainable:fvp-tftf-fault-fip.tftf-aemv8a.fi-debug*

Inject uncontrollable RAS errors which causes platform to panic.

– *fvp-ras-ffh,fvp-ras-ffh-nested:fvp-tftf-fip.tftf-ras_ffh_nested-aemv8a.fi-debug*

Test nested exception handling at EL3 for synchronized async EAs. Inject an SError in lower EL which remain pending until we enter EL3 through SMC call. At EL3 entry on encountering a pending async EA it will handle the async EA first (nested exception) before handling the original SMC call.

- **KFH with RAS extension**

Couple of tests in the group :

• *fvp-ras-kfh,fvp-ras-kfh:fvp-tftf-fip.tftf-aemv8a.fi-debug*

Inject and handle RAS errors in TF-A tests (no EL3 involvement)

• *fvp-ras-kfh,fvp-ras-kfh-reflect:fvp-tftf-fip.tftf-ras_kfh_reflection-aemv8a.fi-debug*

Reflection of synchronized errors from EL3 to TF-A tests, two tests one each for reflecting in IRQ and SMC path.

4.11.6 RAS Framework

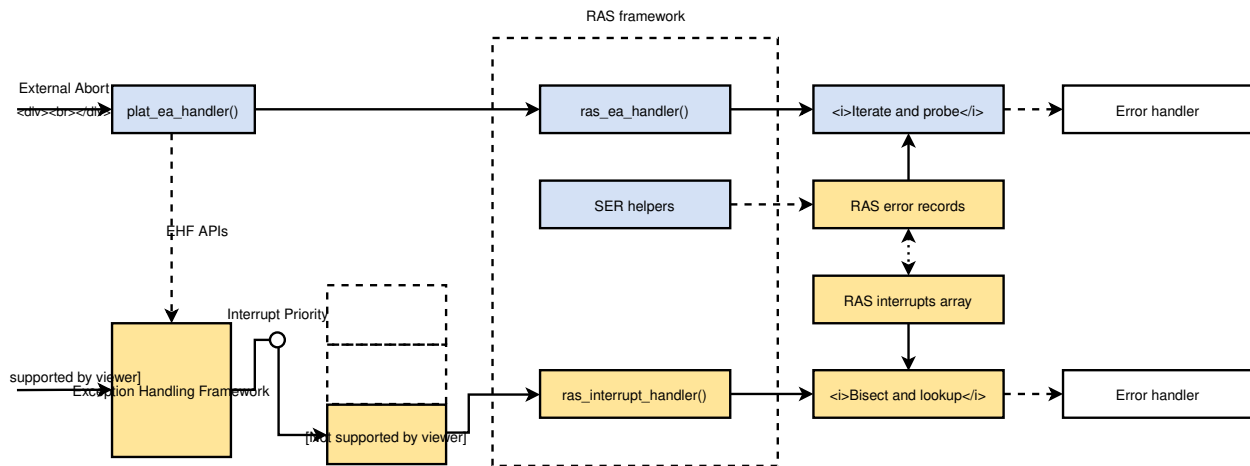

Platform APIs

The RAS framework allows the platform to define handlers for External Abort, Uncontainable Errors, Double Fault, and errors rising from EL3 execution. Please refer to [RAS Porting Guide](#).

Registering RAS error records

RAS nodes are components in the system capable of signalling errors to PEs through one of the notification mechanisms—SEAs, SEErrors, or interrupts. RAS nodes contain one or more error records, which are registers through which the nodes advertise various properties of the signalled error. Arm recommends that error records are implemented in the Standard Error Record format. The RAS architecture allows for error records to be accessible via system or memory-mapped registers.

The platform should enumerate the error records providing for each of them:

- A handler to probe error records for errors;
- When the probing identifies an error, a handler to handle it;
- For memory-mapped error record, its base address and size in KB; for a system register-accessed record, the start index of the record and number of continuous records from that index;
- Any node-specific auxiliary data.

With this information supplied, when the run time firmware receives one of the notification mechanisms, the RAS framework can iterate through and probe error records for error, and invoke the appropriate handler to handle it.

The RAS framework provides the macros to populate error record information. The macros are versioned, and the latest version as of this writing is 1. These macros create a structure of type `struct err_record_info` from its arguments, which are later passed to probe and error handlers.

For memory-mapped error records:

```
ERR_RECORD_MEMMAP_V1(base_addr, size_num_k, probe, handler, aux)
```

And, for system register ones:

```
ERR_RECORD_SYSREG_V1(idx_start, num_idx, probe, handler, aux)
```

The probe handler must have the following prototype:

```
typedef int (*err_record_probe_t)(const struct err_record_info *info,
                                  int *probe_data);
```

The probe handler must return a non-zero value if an error was detected, or 0 otherwise. The `probe_data` output parameter can be used to pass any useful information resulting from probe to the error handler (see [below](#)). For example, it could return the index of the record.

The error handler must have the following prototype:

```
typedef int (*err_record_handler_t)(const struct err_record_info *info,
                                    int probe_data, const struct err_handler_data *const data);
```

The data constant parameter describes the various properties of the error, including the reason for the error, exception syndrome, and also `flags`, `cookie`, and `handle` parameters from the [top-level exception handler](#).

The platform is expected populate an array using the macros above, and register the it with the RAS framework using the macro `REGISTER_ERR_RECORD_INFO()`, passing it the name of the array describing the records. Note that the macro must be used in the same file where the array is defined.

Standard Error Record helpers

The *TF-A* RAS framework provides probe handlers for Standard Error Records, for both memory-mapped and System Register accesses:

```
int ras_err_ser_probe_memmap(const struct err_record_info *info,
                             int *probe_data);

int ras_err_ser_probe_sysreg(const struct err_record_info *info,
                             int *probe_data);
```

When the platform enumerates error records, for those records in the Standard Error Record format, these helpers maybe used instead of rolling out their own. Both helpers above:

- Return non-zero value when an error is detected in a Standard Error Record;
- Set `probe_data` to the index of the error record upon detecting an error.

Registering RAS interrupts

RAS nodes can signal errors to the PE by raising Fault Handling and/or Error Recovery interrupts. For the firmware-first handling paradigm for interrupts to work, the platform must setup and register with *EHF*. See *Interaction with Exception Handling Framework*.

For each RAS interrupt, the platform has to provide structure of type `struct ras_interrupt`:

- Interrupt number;
- The associated error record information (pointer to the corresponding `struct err_record_info`);
- Optionally, a cookie.

The platform is expected to define an array of `struct ras_interrupt`, and register it with the RAS framework using the macro `REGISTER_RAS_INTERRUPTS()`, passing it the name of the array. Note that the macro must be used in the same file where the array is defined.

The array of `struct ras_interrupt` must be sorted in the increasing order of interrupt number. This allows for fast look of handlers in order to service RAS interrupts.

Double-fault handling

A Double Fault condition arises when an error is signalled to the PE while handling of a previously signalled error is still underway. When a Double Fault condition arises, the Arm RAS extensions only require for handler to perform orderly shutdown of the system, as recovery may be impossible.

The RAS extensions part of Armv8.4 introduced new architectural features to deal with Double Fault conditions, specifically, the introduction of NMEA and EASE bits to `SCR_EL3` register. These were introduced to assist EL3 software which runs part of its entry/exit routines with exceptions momentarily masked—meaning, in such systems, External Aborts/SErrors are not immediately handled when they occur, but only after the exceptions are unmasked again.

TF-A, for legacy reasons, executes entire EL3 with all exceptions unmasked. This means that all exceptions routed to EL3 are handled immediately. *TF-A* thus is able to detect a Double Fault conditions in software, without needing the intended advantages of Armv8.4 Double Fault architecture extensions.

Double faults are fatal, and terminate at the platform double fault handler, and doesn't return.

Engaging the RAS framework

Enabling RAS support is a platform choice

The RAS support in *TF-A* introduces a default implementation of `plat_ea_handler`, the External Abort handler in EL3. When `ENABLE_FEAT_RAS` is set to 1, it'll first call `ras_ea_handler()` function, which is the top-level RAS exception handler. `ras_ea_handler` is responsible for iterating to through platform-supplied error records, probe them, and when an error is identified, look up and invoke the corresponding error handler.

Note that, if the platform chooses to override the `plat_ea_handler` function and intend to use the RAS framework, it must explicitly call `ras_ea_handler()` from within.

Similarly, for RAS interrupts, the framework defines `ras_interrupt_handler()`. The RAS framework arranges for it to be invoked when a RAS interrupt taken at EL3. The function bisects the platform-supplied sorted array of interrupts to look up the error record information associated with the interrupt number. That error handler for that record is then invoked to handle the error.

Interaction with Exception Handling Framework

As mentioned in earlier sections, RAS framework interacts with the *EHF* to arbitrate handling of RAS exceptions with others that are routed to EL3. This means that the platform must partition a *priority level* for handling RAS exceptions. The platform must then define the macro `PLAT_RAS_PRI` to the priority level used for RAS exceptions. Platforms would typically want to allocate the highest secure priority for RAS handling.

Handling of both *interrupt* and *non-interrupt* exceptions follow the sequences outlined in the *EHF* documentation. I.e., for interrupts, the priority management is implicit; but for non-interrupt exceptions, they're explicit using *EHF APIs*.

Copyright (c) 2018-2023, Arm Limited and Contributors. All rights reserved.

4.12 Library at ROM

This document provides an overview of the “library at ROM” implementation in Trusted Firmware-A (TF-A).

4.12.1 Introduction

The “library at ROM” feature allows platforms to build a library of functions to be placed in ROM. This reduces SRAM usage by utilising the available space in ROM. The “library at ROM” contains a jump table with the list of functions that are placed in ROM. The capabilities of the “library at ROM” are:

1. Functions can be from one or several libraries.
2. Functions can be patched after they have been programmed into ROM.
3. Platform-specific libraries can be placed in ROM.
4. Functions can be accessed by one or more BL images.

4.12.2 Index file

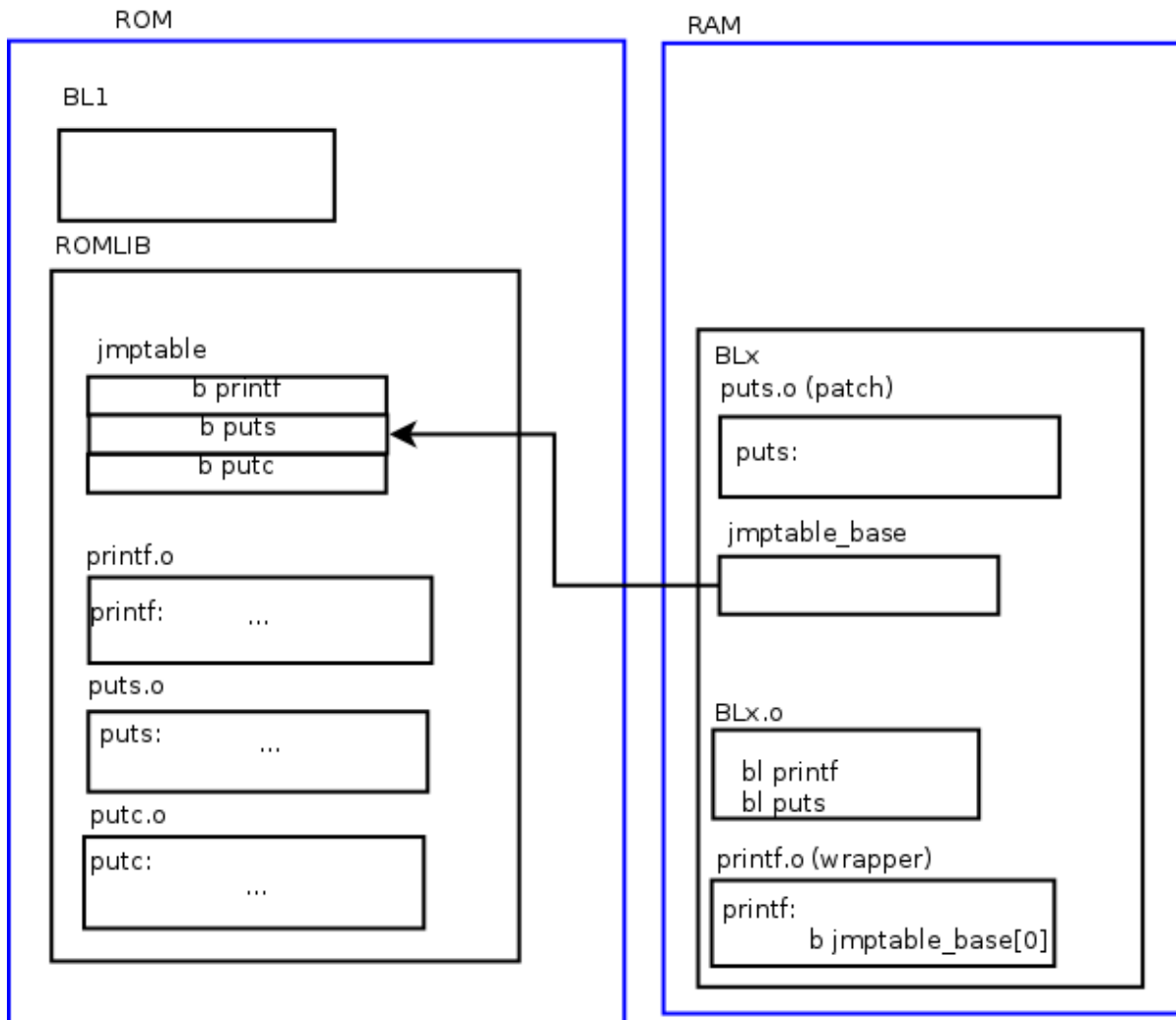

Library at ROM is described by an index file with the list of functions to be placed in ROM. The index file is platform specific and its format is:

```
lib function      [patch]

lib      -- Name of the library the function belongs to
function -- Name of the function to be placed in library at ROM
[patch]  -- Option to patch the function
```

It is also possible to insert reserved spaces in the list by using the keyword “reserved” rather than the “lib” and “function” names as shown below:

```
reserved
```

The reserved spaces can be used to add more functions in the future without affecting the order and location of functions already existing in the jump table. Also, for additional flexibility and modularity, the index file can include other index files.

For an index file example, refer to `lib/romlib/jmptbl.i`.

4.12.3 Wrapper functions

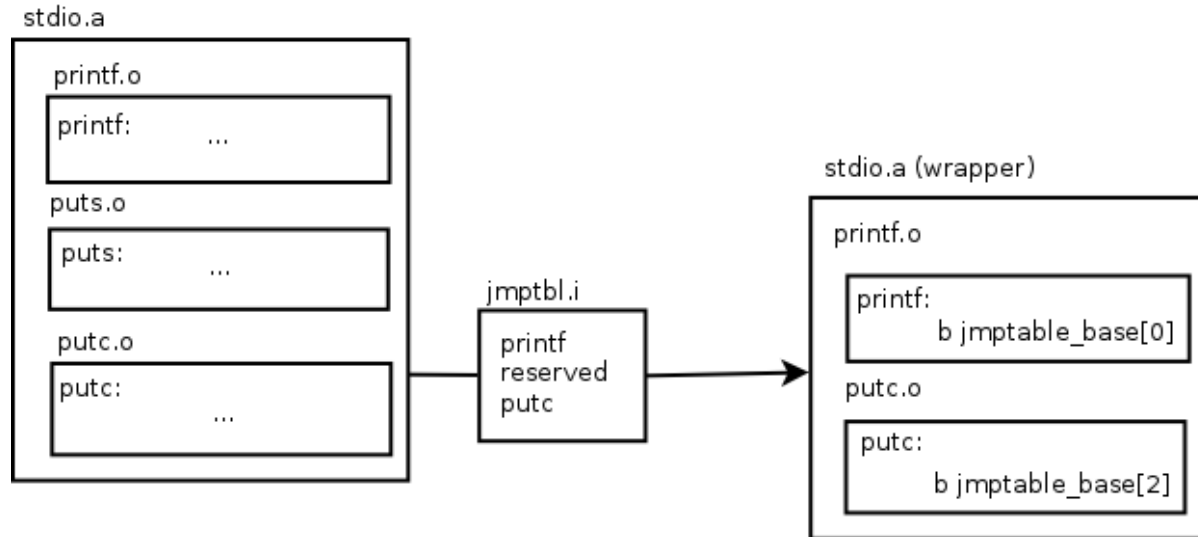

When invoking a function of the “library at ROM”, the calling sequence is as follows:

BL image → wrapper function → jump table entry → library at ROM

The index file is used to create a jump table which is placed in ROM. Then, the wrappers refer to the jump table to call the “library at ROM” functions. The wrappers essentially contain a branch instruction to the jump table entry corresponding to the original function. Finally, the original function in the BL image(s) is replaced with the wrapper function.

The “library at ROM” contains a necessary init function that initialises the global variables defined by the functions inside “library at ROM”.

4.12.4 Script

There is a `romlib_generate.py` Python script that generates the necessary files for the “library at ROM” to work. It implements multiple functions:

1. `romlib_generate.py gentbl [args]` - Generates the jump table by parsing the index file.
2. `romlib_generator.py genvar [args]` - Generates the jump table global variable (**not** the jump table itself) with the absolute address in ROM. This global variable is, basically, a pointer to the jump table.
3. `romlib_generator.py genwrappers [args]` - Generates a wrapper function for each entry in the index file except for the ones that contain the keyword `patch`. The generated wrapper file is called `<fn_name>.s`.
4. `romlib_generator.py pre [args]` - Preprocesses the index file which means it resolves all the include commands in the file recursively. It can also generate a dependency file of the included index files which can be directly used in makefiles.

Each `romlib_generate.py` function has its own manual which is accessible by running `romlib_generator.py [function] --help`.

`romlib_generate.py` requires Python 3 environment.

4.12.5 Patching of functions in library at ROM

The `romlib_generator.py` `genwrappers` does not generate wrappers for the entries in the index file that contain the keyword `patch`. Thus, it allows calling the function from the actual library by breaking the link to the “library at ROM” version of this function.

The calling sequence for a patched function is as follows:

BL image → function

4.12.6 Memory impact

Using library at ROM will modify the memory layout of the BL images:

- The ROM library needs a page aligned RAM section to hold the RW data. This section is defined by the `ROMLIB_RW_BASE` and `ROMLIB_RW_END` macros. On Arm platforms a section of 1 page (0x1000) is allocated at the top of SRAM. This will have for effect to shift down all the BL images by 1 page.
- Depending on the functions moved to the ROM library, the size of the BL images will be reduced. For example: moving MbedTLS function into the ROM library reduces BL1 and BL2, but not BL31.
- This change in BL images size can be taken into consideration to optimize the memory layout when defining the `BLx_BASE` macros.

4.12.7 Build library at ROM

The environment variable `CROSS_COMPILE` must be set appropriately. Refer to *Performing an Initial Build* for more information about setting this variable.

In the below example the usage of `ROMLIB` together with mbed TLS is demonstrated to showcase the benefits of library at ROM - it's not mandatory.

```
make PLAT=fvp \
MBEDTLS_DIR=</path/to/mbedtls/> \
TRUSTED_BOARD_BOOT=1 GENERATE_COT=1 \
ARM_ROTPK_LOCATION=devel_rsa \
ROT_KEY=plat/arm/board/common/rotpk/arm_rotprivk_rsa.pem \
BL33=</path/to/bl33.bin> \
USE_ROMLIB=1 \
all fip
```

Copyright (c) 2019, Arm Limited. All rights reserved.

4.13 SDEI: Software Delegated Exception Interface

This document provides an overview of the SDEI dispatcher implementation in Trusted Firmware-A (TF-A).

4.13.1 Introduction

Software Delegated Exception Interface (*SDEI*) is an Arm specification for Non-secure world to register handlers with firmware to receive notifications about system events. Firmware will first receive the system events by way of asynchronous exceptions and, in response, arranges for the registered handler to execute in the Non-secure EL.

Normal world software that interacts with the SDEI dispatcher (makes SDEI requests and receives notifications) is referred to as the *SDEI Client*. A client receives the event notification at the registered handler even when it was executing with exceptions masked. The list of SDEI events available to the client are specific to the platform¹. See also *Determining client EL*.

The following figure depicts a general sequence involving SDEI client executing at EL2 and an event dispatch resulting from the triggering of a bound interrupt. A commentary is provided below:

¹ Except event 0, which is defined by the SDEI specification as a standard event.

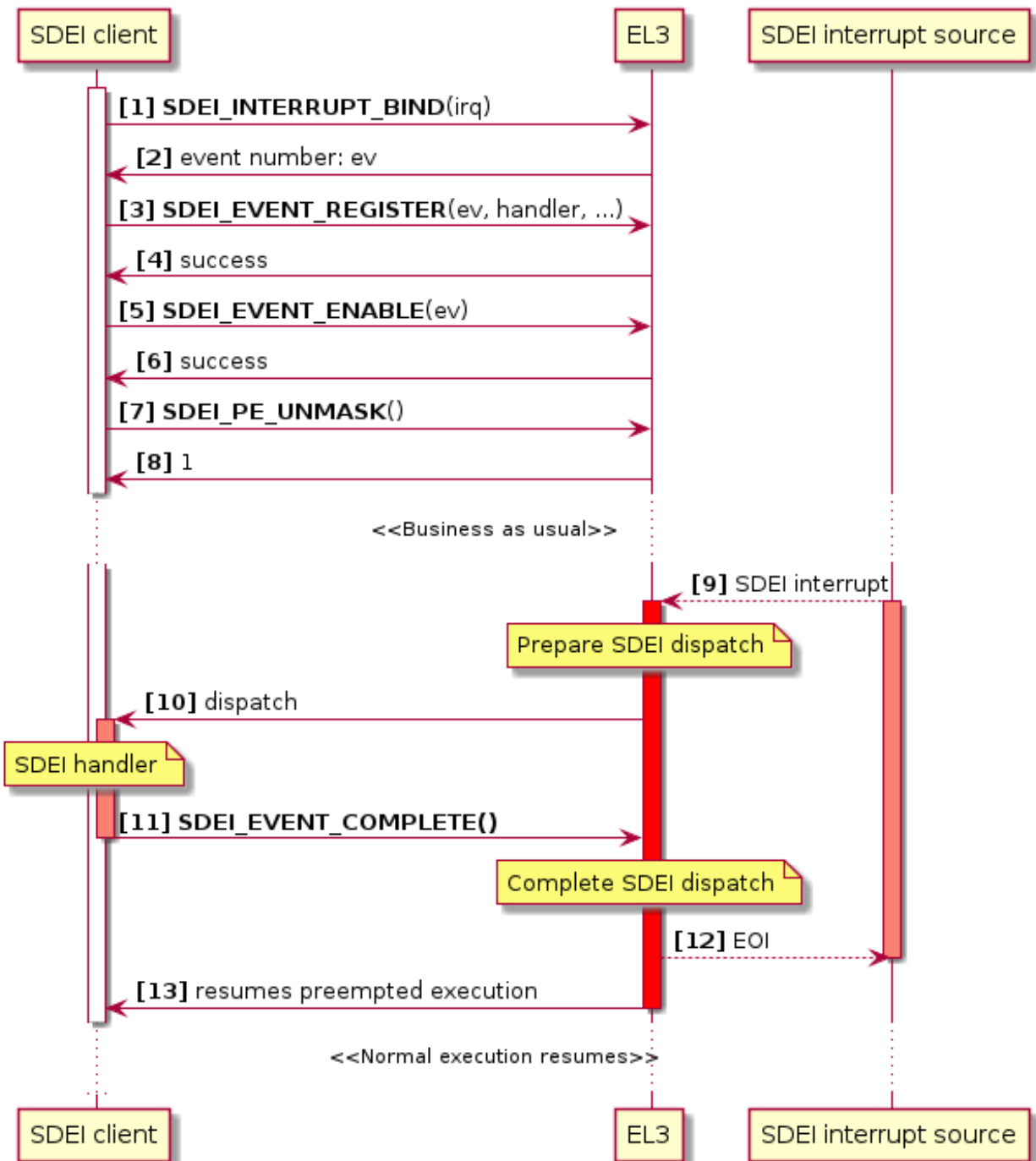

As part of initialisation, the SDEI client binds a Non-secure interrupt [1], and the SDEI dispatcher returns a platform dynamic event number [2]. The client then registers a handler for that event [3], enables the event [5], and unmask all events on the current PE [7]. This sequence is typical of an SDEI client, but it may involve additional SDEI calls.

At a later point in time, when the bound interrupt triggers [9], it's trapped to EL3. The interrupt is handed over to the SDEI dispatcher, which then arranges to execute the registered handler [10]. The client terminates its execution with SDEI_EVENT_COMPLETE [11], following which the dispatcher resumes the original EL2 execution [13]. Note that the SDEI interrupt remains active until the client handler completes, at which point

EL3 does EOI [12].

Other than events bound to interrupts, as depicted in the sequence above, SDEI events can be explicitly dispatched in response to other exceptions, for example, upon receiving an *SError* or *Synchronous External Abort*. See *Explicit dispatch of events*.

The remainder of this document only discusses the design and implementation of SDEI dispatcher in TF-A, and assumes that the reader is familiar with the SDEI specification, the interfaces, and their requirements.

4.13.2 Defining events

A platform choosing to include the SDEI dispatcher must also define the events available on the platform, along with their attributes.

The platform is expected to provide two arrays of event descriptors: one for private events, and another for shared events. The SDEI dispatcher provides `SDEI_PRIVATE_EVENT()` and `SDEI_SHARED_EVENT()` macros to populate the event descriptors. Both macros take 3 arguments:

- The event number: this must be a positive 32-bit integer.
- For an event that has a backing interrupt, the interrupt number the event is bound to:
 - If it's not applicable to an event, this shall be left as 0.
 - If the event is dynamic, this should be specified as `SDEI_DYN_IRQ`.
- A bit map of *Event flags*.

To define event 0, the macro `SDEI_DEFINE_EVENT_0()` should be used. This macro takes only one parameter: an SGI number to signal other PEs.

To define an event that's meant to be explicitly dispatched (i.e., not as a result of receiving an SDEI interrupt), the macro `SDEI_EXPLICIT_EVENT()` should be used. It accepts two parameters:

- The event number (as above);
- Event priority: `SDEI_MAPF_CRITICAL` or `SDEI_MAPF_NORMAL`, as described below.

Once the event descriptor arrays are defined, they should be exported to the SDEI dispatcher using the `REGISTER_SDEI_MAP()` macro, passing it the pointers to the private and shared event descriptor arrays, respectively. Note that the `REGISTER_SDEI_MAP()` macro must be used in the same file where the arrays are defined.

Regarding event descriptors:

- For Event 0:
 - There must be exactly one descriptor in the private array, and none in the shared array.
 - The event should be defined using `SDEI_DEFINE_EVENT_0()`.
 - Must be bound to a Secure SGI on the platform.
- Explicit events should only be used in the private array.
- Statically bound shared and private interrupts must be bound to shared and private interrupts on the platform, respectively. See the section on *Configuration within Exception Handling Framework*.

- Both arrays should be one-dimensional. The REGISTER_SDEI_MAP () macro takes care of replicating private events for each PE on the platform.
- Both arrays must be sorted in the increasing order of event number.

The SDEI specification doesn't have provisions for discovery of available events on the platform. The list of events made available to the client, along with their semantics, have to be communicated out of band; for example, through Device Trees or firmware configuration tables.

See also *Event definition example*.

Event flags

Event flags describe the properties of the event. They are bit maps that can be ORed to form parameters to macros that define events (see *Defining events*).

- SDEI_MAPF_DYNAMIC: Marks the event as dynamic. Dynamic events can be bound to (or released from) any Non-secure interrupt at runtime via the SDEI_INTERRUPT_BIND and SDEI_INTERRUPT_RELEASE calls.
- SDEI_MAPF_BOUND: Marks the event as statically bound to an interrupt. These events cannot be re-bound at runtime.
- SDEI_MAPF_NORMAL: Marks the event as having *Normal* priority. This is the default priority.
- SDEI_MAPF_CRITICAL: Marks the event as having *Critical* priority.

4.13.3 Event definition example

```
static sdei_ev_map_t plat_private_sdei[] = {
    /* Event 0 definition */
    SDEI_DEFINE_EVENT_0(8),

    /* PPI */
    SDEI_PRIVATE_EVENT(8, 23, SDEI_MAPF_BOUND),

    /* Dynamic private events */
    SDEI_PRIVATE_EVENT(100, SDEI_DYN_IRQ, SDEI_MAPF_DYNAMIC),
    SDEI_PRIVATE_EVENT(101, SDEI_DYN_IRQ, SDEI_MAPF_DYNAMIC)

    /* Events for explicit dispatch */
    SDEI_EXPLICIT_EVENT(2000, SDEI_MAPF_NORMAL);
    SDEI_EXPLICIT_EVENT(2000, SDEI_MAPF_CRITICAL);
};

/* Shared event mappings */
static sdei_ev_map_t plat_shared_sdei[] = {
    SDEI_SHARED_EVENT(804, 0, SDEI_MAPF_DYNAMIC),

    /* Dynamic shared events */
    SDEI_SHARED_EVENT(3000, SDEI_DYN_IRQ, SDEI_MAPF_DYNAMIC),
```

(continues on next page)

(continued from previous page)

```
SDEI_SHARED_EVENT(3001, SDEI_DYN_IRQ, SDEI_MAPF_DYNAMIC)
};

/* Export SDEI events */
REGISTER_SDEI_MAP(plat_private_sdei, plat_shared_sdei);
```

4.13.4 Configuration within Exception Handling Framework

The SDEI dispatcher functions alongside the Exception Handling Framework. This means that the platform must assign priorities to both Normal and Critical SDEI interrupts for the platform:

- Install priority descriptors for Normal and Critical SDEI interrupts.
- For those interrupts that are statically bound (i.e. events defined as having the `SDEI_MAPF_BOUND` property), enumerate their properties for the GIC driver to configure interrupts accordingly.

The interrupts must be configured to target EL3. This means that they should be configured as *Group 0*. Additionally, on GICv2 systems, the build option `GICV2_G0_FOR_EL3` must be set to 1.

See also *SDEI porting requirements*.

4.13.5 Determining client EL

The SDEI specification requires that the *physical* SDEI client executes in the highest Non-secure EL implemented on the system. This means that the dispatcher will only allow SDEI calls to be made from:

- EL2, if EL2 is implemented. The Hypervisor is expected to implement a *virtual* SDEI dispatcher to support SDEI clients in Guest Operating Systems executing in Non-secure EL1.
- Non-secure EL1, if EL2 is not implemented or disabled.

See the function `sdei_client_el()` in `sdei_private.h`.

4.13.6 Explicit dispatch of events

Typically, an SDEI event dispatch is caused by the PE receiving interrupts that are bound to an SDEI event. However, there are cases where the Secure world requires dispatch of an SDEI event as a direct or indirect result of a past activity, such as receiving a Secure interrupt or an exception.

The SDEI dispatcher implementation provides `sdei_dispatch_event()` API for this purpose. The API has the following signature:

```
int sdei_dispatch_event(int ev_num);
```

The parameter `ev_num` is the event number to dispatch. The API returns 0 on success, or -1 on failure.

The following figure depicts a scenario involving explicit dispatch of SDEI event. A commentary is provided below:

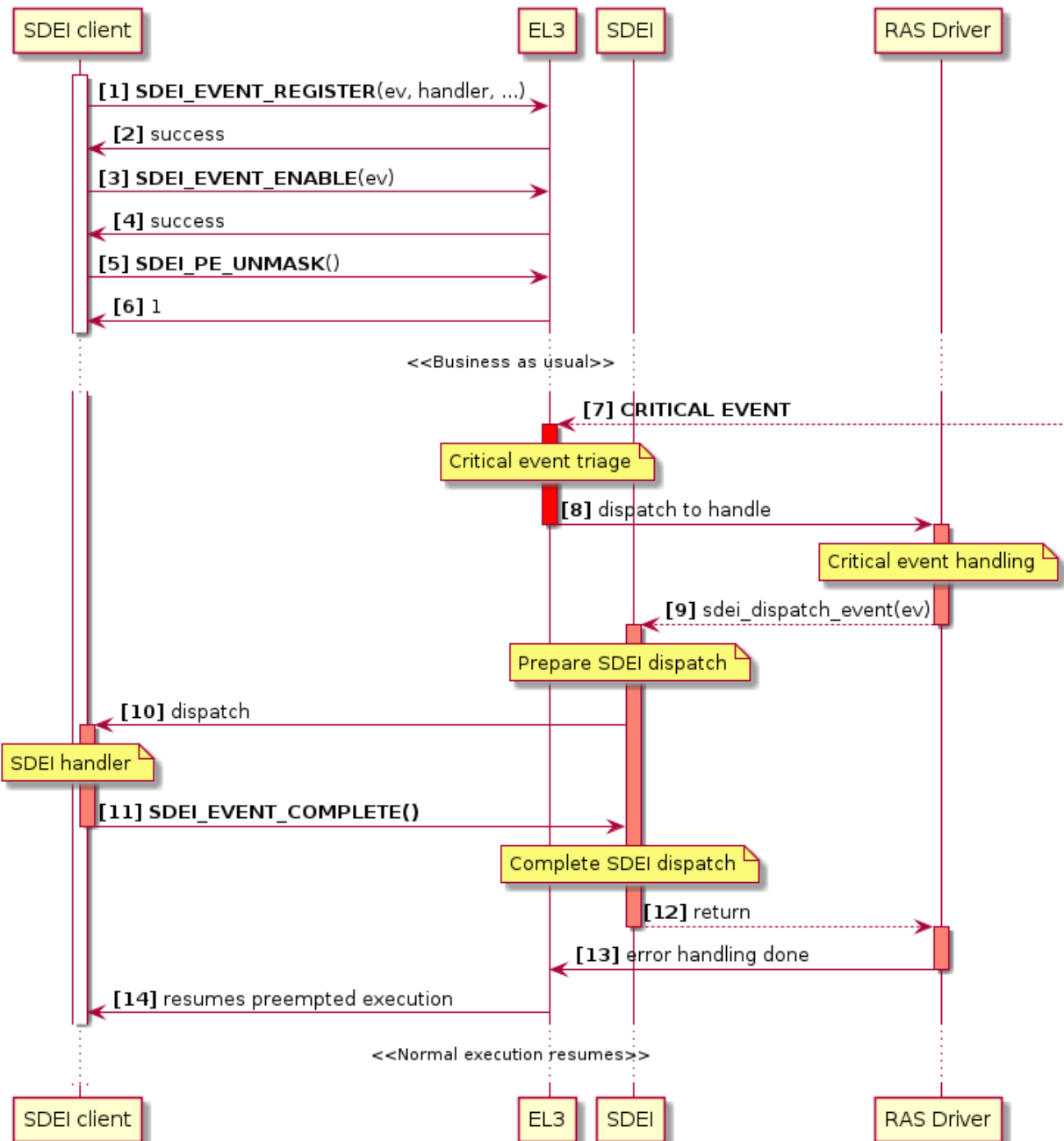

As part of initialisation, the SDEI client registers a handler for a platform event [1], enables the event [3], and unmask the current PE [5]. Note that, unlike in *general SDEI dispatch*, this doesn't involve interrupt binding, as bound or dynamic events can't be explicitly dispatched (see the section below).

At a later point in time, a critical event² is trapped into EL3 [7]. EL3 performs a first-level triage of the event, and a RAS component assumes further handling [8]. The dispatch completes, but intends to involve Non-secure world in further handling, and therefore decides to explicitly dispatch an event [10] (which the client had already registered for [1]). The rest of the sequence is similar to that in the *general SDEI dispatch*: the requested event is dispatched to the client (assuming all the conditions are met), and when the handler completes, the preempted

² Examples of critical events are *SError*, *Synchronous External Abort*, *Fault Handling interrupt* or *Error Recovery interrupt* from one of RAS nodes in the system.

execution resumes.

Conditions for event dispatch

All of the following requirements must be met for the API to return 0 and event to be dispatched:

- SDEI events must be unmasked on the PE. I.e. the client must have called `PE_UNMASK` beforehand.
- Event 0 can't be dispatched.
- The event must be declared using the `SDEI_EXPLICIT_EVENT()` macro described above.
- The event must be private to the PE.
- The event must have been registered for and enabled.
- A dispatch for the same event must not be outstanding. I.e. it hasn't already been dispatched and is yet to be completed.
- The priority of the event (either Critical or Normal, as configured by the platform at build-time) shouldn't cause priority inversion. This means:
 - If it's of Normal priority, neither Normal nor Critical priority dispatch must be outstanding on the PE.
 - If it's of a Critical priority, no Critical priority dispatch must be outstanding on the PE.

Further, the caller should be aware of the following assumptions made by the dispatcher:

- The caller of the API is a component running in EL3; for example, a RAS driver.
- The requested dispatch will be permitted by the Exception Handling Framework. I.e. the caller must make sure that the requested dispatch has sufficient priority so as not to cause priority level inversion within Exception Handling Framework.
- The caller must be prepared for the SDEI dispatcher to restore the Non-secure context, and mark that the active context.
- The call will block until the SDEI client completes the event (i.e. when the client calls either `SDEI_EVENT_COMPLETE` or `SDEI_COMPLETE_AND_RESUME`).
- The caller must be prepared for this API to return failure and handle accordingly.

4.13.7 Porting requirements

The porting requirements of the SDEI dispatcher are outlined in the *Porting Guide*.

4.13.8 Note on writing SDEI event handlers

This section pertains to SDEI event handlers in general, not just when using the TF-A SDEI dispatcher.

The SDEI specification requires that event handlers preserve the contents of all registers except x0 to x17. This has significance if event handler is written in C: compilers typically adjust the stack frame at the beginning and end of C functions. For example, AArch64 GCC typically produces the following function prologue and epilogue:

```
c_event_handler:
    stp    x29, x30, [sp, #-32]!
    mov    x29, sp

    ...

    bl     ...

    ...

    ldp    x29, x30, [sp], #32
    ret
```

The register x29 is used as frame pointer in the prologue. Because neither a valid SDEI_EVENT_COMPLETE nor SDEI_EVENT_COMPLETE_AND_RESUME calls return to the handler, the epilogue never gets executed, and registers x29 and x30 (in the case above) are inadvertently corrupted. This violates the SDEI specification, and the normal execution thereafter will result in unexpected behaviour.

To work this around, it's advised that the top-level event handlers are implemented in assembly, following a similar pattern as below:

```
asm_event_handler:
    /* Save link register whilst maintaining stack alignment */
    stp    xzr, x30, [sp, #-16]!
    bl     c_event_handler

    /* Restore link register */
    ldp    xzr, x30, [sp], #16

    /* Complete call */
    ldr     x0, =SDEI_EVENT_COMPLETE
    smc     #0
    b      .
```

4.13.9 Security Considerations

SDEI introduces concept of providing software based non-maskable interrupts to Hypervisor/OS. In doing so, it modifies the priority scheme defined by Interrupt controllers and relies on Non-Secure clients, Hypervisor or OS, to create/manage high priority events.

Considering a Non-secure client is involved in SDEI state management, there exists some security considerations which needs to be taken care of in both client and EL3 when using SDEI. Few of them are mentioned below.

Bound events

A bound event is an SDEI event that corresponds to a client interrupt. The binding of event is done using `SDEI_INTERRUPT_BIND` SMC call to associate an SDEI event with a client interrupt. There is a possibility that a rogue client can request an invalid interrupt to be bound. This may potentially cause out-of-bound memory read.

Even though TF-A implementation has checks to ensure that interrupt ID passed by client is architecturally valid, Non-secure client should also ensure the validity of interrupts.

Recurring events

For a given event source, if the events are generated continuously, then NS client may be unusable. To mitigate against this, the Non-secure client must have mechanism in place to remove such interrupt source from the system.

One of the examples is a memory region which continuously generates RAS errors. This may result in unusable Non-secure client.

Dispatched events

For a dispatched event, it is the client's responsibility to ensure that the handling finishes in finite time and notify the dispatcher through `SDEI_EVENT_COMPLETE` or `SDEI_EVENT_COMPLETE_AND_RESUME`. If the client fails to complete the event handling, it might result in UNPREDICTABLE behavior in the client and potentially end up in unusable PE.

Copyright (c) 2017-2024, Arm Limited and Contributors. All rights reserved.

4.14 Secure Partition Manager

Contents

- *Secure Partition Manager*
 - *Acronyms*

- *Foreword*
 - * *Terminology*
 - * *Support for legacy platforms*
- *Sample reference stack*
- *TF-A build options*
- *FVP model invocation*
- *Boot process*
 - * *Loading Hafnium and secure partitions in the secure world*
 - * *Booting through TF-A*
 - *SP manifests*
 - *Secure Partition packages*
 - *Describing secure partitions*
 - *SPMC manifest*
 - *SPMC boot*
 - *Loading of SPs*
 - *Secure boot*
- *Hafnium in the secure world*
 - * *General considerations*
 - *Build platform for the secure world*
 - *Secure partitions scheduling*
 - *Platform topology*
 - * *Parsing SP partition manifests*
 - * *Passing boot data to the SP*
 - * *SP Boot order*
 - * *Boot phases*
 - *Primary core boot-up*
 - *Secondary cores boot-up*
 - * *Notifications*
 - * *Mandatory interfaces*
 - *FFA_VERSION*
 - *FFA_FEATURES*

- *FFA_RXTX_MAP/FFA_RXTX_UNMAP*
- *FFA_PARTITION_INFO_GET*
- *FFA_ID_GET*
- *FFA_MSG_SEND_DIRECT_REQ/FFA_MSG_SEND_DIRECT_RESP*
- *FFA_NOTIFICATION_BITMAP_CREATE/FFA_NOTIFICATION_BITMAP_DESTROY*
- *FFA_NOTIFICATION_BIND/FFA_NOTIFICATION_UNBIND*
- *FFA_NOTIFICATION_SET/FFA_NOTIFICATION_GET*
- *FFA_NOTIFICATION_INFO_GET*
- *FFA_SPM_ID_GET*
- *FFA_SECONDARY_EP_REGISTER*
- *FFA_RX_ACQUIRE/FFA_RX_RELEASE*
- *FFA_MSG_SEND2*
- * *SPMC-SPMD direct requests/responses*
- * *Memory Sharing*
- * *PE MMU configuration*
- * *Schedule modes and SP Call chains*
- * *Partition runtime models*
- * *Interrupt management*
 - *GIC ownership*
 - *Non-secure interrupt handling*
 - *Secure interrupt handling*
 - *Secure interrupt signaling mechanisms*
 - *Secure interrupt completion mechanisms*
 - *Actions for a secure interrupt triggered while execution is in normal world*
 - *Actions for a secure interrupt triggered while execution is in secure world*
 - *EL3 interrupt handling*
- * *Power management*
- *Arm architecture extensions for security hardening*
- *SMMUv3 support in Hafnium*
 - * *SMMUv3 features*
 - * *SMMUv3 Programming Interfaces*

- * *Peripheral device manifest*
- * *SMMUv3 driver limitations*
- *S-EL0 Partition support*
- *References*

4.14.1 FF-A manifest binding to device tree

This document defines the nodes and properties used to define a partition, according to the FF-A specification.

Partition Properties

- **compatible [mandatory]**
 - value type: <string>
 - Must be the string “arm,ffa-manifest-X.Y” which specifies the major and minor versions of the device tree binding for the FFA manifest represented by this node. The minor number is incremented if the binding changes in a backwards compatible manner.
 - * X is an integer representing the major version number of this document.
 - * Y is an integer representing the minor version number of this document.
- **ffa-version [mandatory]**
 - value type: <u32>
 - Must be two 16 bits values (X, Y), concatenated as 31:16 -> X, 15:0 -> Y, where:
 - * X is the major version of FF-A expected by the partition at the FFA instance it will execute.
 - * Y is the minor version of FF-A expected by the partition at the FFA instance it will execute.
- **uuid [mandatory]**
 - value type: <prop-encoded-array>
 - An array consisting of 4 <u32> values, identifying the UUID of the service implemented by this partition. The UUID format is described in RFC 4122.
- **id**
 - value type: <u32>
 - Pre-allocated partition ID.
- **auxiliary-id**
 - value type: <u32>
 - Pre-allocated ID that could be used in memory management transactions.

- **description**
 - value type: <string>
 - Name of the partition e.g. for debugging purposes.
- **execution-ctx-count [mandatory]**
 - value type: <u32>
 - Number of vCPUs that a VM or SP wants to instantiate.
 - * In the absence of virtualization, this is the number of execution contexts that a partition implements.
 - * If value of this field = 1 and number of PEs > 1 then the partition is treated as UP & migrate capable.
 - * If the value of this field > 1 then the partition is treated as a MP capable partition irrespective of the number of PEs.
- **exception-level [mandatory]**
 - value type: <u32>
 - The target exception level for the partition:
 - * 0x0: EL1
 - * 0x1: S_EL0
 - * 0x2: S_EL1
- **execution-state [mandatory]**
 - value type: <u32>
 - The target execution state of the partition:
 - * 0: AArch64
 - * 1: AArch32
- **load-address**
 - value type: <u64>
 - Physical base address of the partition in memory. Absence of this field indicates that the partition is position independent and can be loaded at any address chosen at boot time.
- **entrypoint-offset**
 - value type: <u64>
 - Offset from the base of the partition's binary image to the entry point of the partition. Absence of this field indicates that the entry point is at offset 0x0 from the base of the partition's binary.
- **xlat-granule [mandatory]**
 - value type: <u32>
 - Translation granule used with the partition:

- * 0x0: 4k

- * 0x1: 16k

- * 0x2: 64k

- **boot-order**

- value type: <u16>

- A unique number amongst all partitions that specifies if this partition must be booted before others. The partition with the smaller number will be booted first.

- **rx-tx-buffer**

- value type: “memory-regions” node

- Specific “memory-regions” nodes that describe the RX/TX buffers expected by the partition. The “compatible” must be the string “arm,ffa-manifest-rx_tx-buffer”.

- **messaging-method [mandatory]**

- value type: <u8>

- Specifies which messaging methods are supported by the partition, set bit means the feature is supported, clear bit - not supported:

- * Bit[0]: partition can receive direct requests if set

- * Bit[1]: partition can send direct requests if set

- * Bit[2]: partition can send and receive indirect messages

- **managed-exit**

- value type: <empty>

- Specifies if managed exit is supported.

- This field is deprecated in favor of ns-interrupts-action field in the FF-A v1.1 EAC0 spec.

- **ns-interrupts-action [mandatory]**

- value type: <u32>

- Specifies the action that the SPMC must take in response to a Non-secure physical interrupt.

- * 0x0: Non-secure interrupt is queued

- * 0x1: Non-secure interrupt is signaled after a managed exit

- * 0x2: Non-secure interrupt is signaled

- This field supersedes the managed-exit field in the FF-A v1.0 spec.

- **other-s-interrupts-action**

- value type: <u32>

- Specifies the action that the SPMC must take in response to a Other-Secure physical interrupt.

- * 0x0: Other-Secure interrupt is queued

* 0x1: Other-Secure interrupt is signaled

- **has-primary-scheduler**

- value type: <empty>
- Presence of this field indicates that the partition implements the primary scheduler. If so, run-time EL must be EL1.

- **time-slice-mem**

- value type: <empty>
- Presence of this field indicates that the partition doesn't expect the partition manager to time slice long running memory management functions.

- **gp-register-num**

- value type: <u32>
- The field specifies the general purpose register number but not its width. The width is derived from the partition's execution state, as specified in the partition properties. For example, if the number value is 1 then the general-purpose register used will be x1 in AArch64 state and w1 in AArch32 state. Presence of this field indicates that the partition expects the address of the FF-A boot information blob to be passed in the specified general purpose register.

- **stream-endpoint-ids**

- value type: <prop-encoded-array>
- List of <u32> tuples, identifying the IDs this partition is acting as proxy for.

- **power-management-messages**

- value type: <u32>
- Specifies which power management messages a partition subscribes to. A set bit means the partition should be informed of the power event, clear bit - should not be informed of event:
 - * Bit[0]: CPU_OFF
 - * Bit[1]: CPU_SUSPEND
 - * Bit[2]: CPU_SUSPEND_RESUME

Memory Regions

- **compatible [mandatory]**

- value type: <string>
- Must be the string “arm,ffa-manifest-memory-regions”.

- **description**

- value type: <string>
- Name of the memory region e.g. for debugging purposes.

- **pages-count [mandatory]**
 - value type: <u32>
 - Count of pages of memory region as a multiple of the translation granule size
- **attributes [mandatory]**
 - value type: <u32>
 - Mapping modes: ORed to get required permission
 - * 0x1: Read
 - * 0x2: Write
 - * 0x4: Execute
 - * 0x8: Security state
- **base-address**
 - value type: <u64>
 - Base address of the region. The address must be aligned to the translation granule size. The address given may be a Physical Address (PA), Virtual Address (VA), or Intermediate Physical Address (IPA). Refer to the FF-A specification for more information on the restrictions around the address type. If the base address is omitted then the partition manager must map a memory region of the specified size into the partition's translation regime and then communicate the region properties (including the base address chosen by the partition manager) to the partition.

Device Regions

- **compatible [mandatory]**
 - value type: <string>
 - Must be the string “arm,ffa-manifest-device-regions”.
- **description**
 - value type: <string>
 - Name of the device region e.g. for debugging purposes.
- **pages-count [mandatory]**
 - value type: <u32>
 - Count of pages of memory region as a multiple of the translation granule size
- **attributes [mandatory]**
 - value type: <u32>
 - Mapping modes: ORed to get required permission
 - * 0x1: Read

- * 0x2: Write
- * 0x4: Execute
- * 0x8: Security state

- **base-address [mandatory]**

- value type: <u64>
- Base address of the region. The address must be aligned to the translation granule size. The address given may be a Physical Address (PA), Virtual Address (VA), or Intermediate Physical Address (IPA). Refer to the FF-A specification for more information on the restrictions around the address type.

- **smmu-id**

- value type: <u32>
- On systems with multiple System Memory Management Units (SMMUs) this identifier is used to inform the partition manager which SMMU the device is upstream of. If the field is omitted then it is assumed that the device is not upstream of any SMMU.

- **stream-ids**

- value type: <prop-encoded-array>
- A list of (id, mem-manage) pair, where:
 - * id: A unique <u32> value amongst all devices assigned to the partition.

- **interrupts [mandatory]**

- value type: <prop-encoded-array>
- A list of (id, attributes) pair describing the device interrupts, where:
 - * id: The <u32> interrupt IDs.
 - * attributes: A <u32> value, containing attributes for each interrupt ID:

| Field | Bit(s) |
|--------------------|--------|
| Priority | 7:0 |
| Security state | 8 |
| Config(Edge/Level) | 9 |
| Type(SPI/PPI/SGI) | 11:10 |

Security state:

- Secure: 1
- Non-secure: 0

Configuration:

- Edge triggered: 0
- Level triggered: 1

Type:

- SPI: 0b10
- PPI: 0b01
- SGI: 0b00

- **interrupts-target**

- value type: <prop-encoded-array>
- A list of (id, mpidr upper bits, mpidr lower bits) tuples describing which mpidr the interrupt is routed to, where:

- * **id: The <u32> interrupt ID. Must be one of those specified in the “interrupts” field.**
- * **mpidr upper bits: The <u32> describing the upper bits of the 64 bits mpidr**
- * **mpidr lower bits: The <u32> describing the lower bits of the 64 bits mpidr**

- **exclusive-access**

- value type: <empty>
- Presence of this field implies that this endpoint must be granted exclusive access and ownership of this device’s MMIO region.

Copyright (c) 2019-2022, Arm Limited and Contributors. All rights reserved.

4.14.2 Acronyms

| | |
|------|--------------------------------------|
| CoT | Chain of Trust |
| DMA | Direct Memory Access |
| DTB | Device Tree Blob |
| DTS | Device Tree Source |
| EC | Execution Context |
| FIP | Firmware Image Package |
| FF-A | Firmware Framework for Arm A-profile |
| IPA | Intermediate Physical Address |
| JOP | Jump-Oriented Programming |
| NWd | Normal World |
| ODM | Original Design Manufacturer |
| OEM | Original Equipment Manufacturer |
| PA | Physical Address |
| PE | Processing Element |
| PM | Power Management |
| PVM | Primary VM |
| ROP | Return-Oriented Programming |
| SMMU | System Memory Management Unit |
| SP | Secure Partition |
| SPD | Secure Payload Dispatcher |
| SPM | Secure Partition Manager |
| SPMC | SPM Core |
| SPMD | SPM Dispatcher |
| SiP | Silicon Provider |
| SWd | Secure World |
| TLV | Tag-Length-Value |
| TOS | Trusted Operating System |
| VM | Virtual Machine |

4.14.3 Foreword

Three implementations of a Secure Partition Manager co-exist in the TF-A codebase:

1. S-EL2 SPMC based on the FF-A specification [\[1\]](#), enabling virtualization in the secure world, managing multiple S-EL1 or S-EL0 partitions.
2. EL3 SPMC based on the FF-A specification, managing a single S-EL1 partition without virtualization in the secure world.
3. EL3 SPM based on the MM specification, legacy implementation managing a single S-EL0 partition [\[2\]](#).

These implementations differ in their respective SW architecture and only one can be selected at build time. This document:

- describes the implementation from bullet 1. when the SPMC resides at S-EL2.

- is not an architecture specification and it might provide assumptions on sections mandated as implementation-defined in the specification.
- covers the implications to TF-A used as a bootloader, and Hafnium used as a reference code base for an S-EL2/SPMC secure firmware on platforms implementing the FEAT_SEL2 architecture extension.

Terminology

- The term Hypervisor refers to the NS-EL2 component managing Virtual Machines (or partitions) in the normal world.
- The term SPMC refers to the S-EL2 component managing secure partitions in the secure world when the FEAT_SEL2 architecture extension is implemented.
- Alternatively, SPMC can refer to an S-EL1 component, itself being a secure partition and implementing the FF-A ABI on platforms not implementing the FEAT_SEL2 architecture extension.
- The term VM refers to a normal world Virtual Machine managed by an Hypervisor.
- The term SP refers to a secure world “Virtual Machine” managed by an SPMC.

Support for legacy platforms

The SPM is split into a dispatcher and a core component (respectively SPMD and SPMC) residing at different exception levels. To permit the FF-A specification adoption and a smooth migration, the SPMD supports an SPMC residing either at S-EL1 or S-EL2:

- The SPMD is located at EL3 and mainly relays the FF-A protocol from NWd (Hypervisor or OS kernel) to the SPMC.
- The same SPMD component is used for both S-EL1 and S-EL2 SPMC configurations.
- The SPMC exception level is a build time choice.

TF-A supports both cases:

- S-EL1 SPMC for platforms not supporting the FEAT_SEL2 architecture extension. The SPMD relays the FF-A protocol from EL3 to S-EL1.
- S-EL2 SPMC for platforms implementing the FEAT_SEL2 architecture extension. The SPMD relays the FF-A protocol from EL3 to S-EL2.

4.14.4 Sample reference stack

The following diagram illustrates a possible configuration when the FEAT_SEL2 architecture extension is implemented, showing the SPMD and SPMC, one or multiple secure partitions, with an optional Hypervisor:

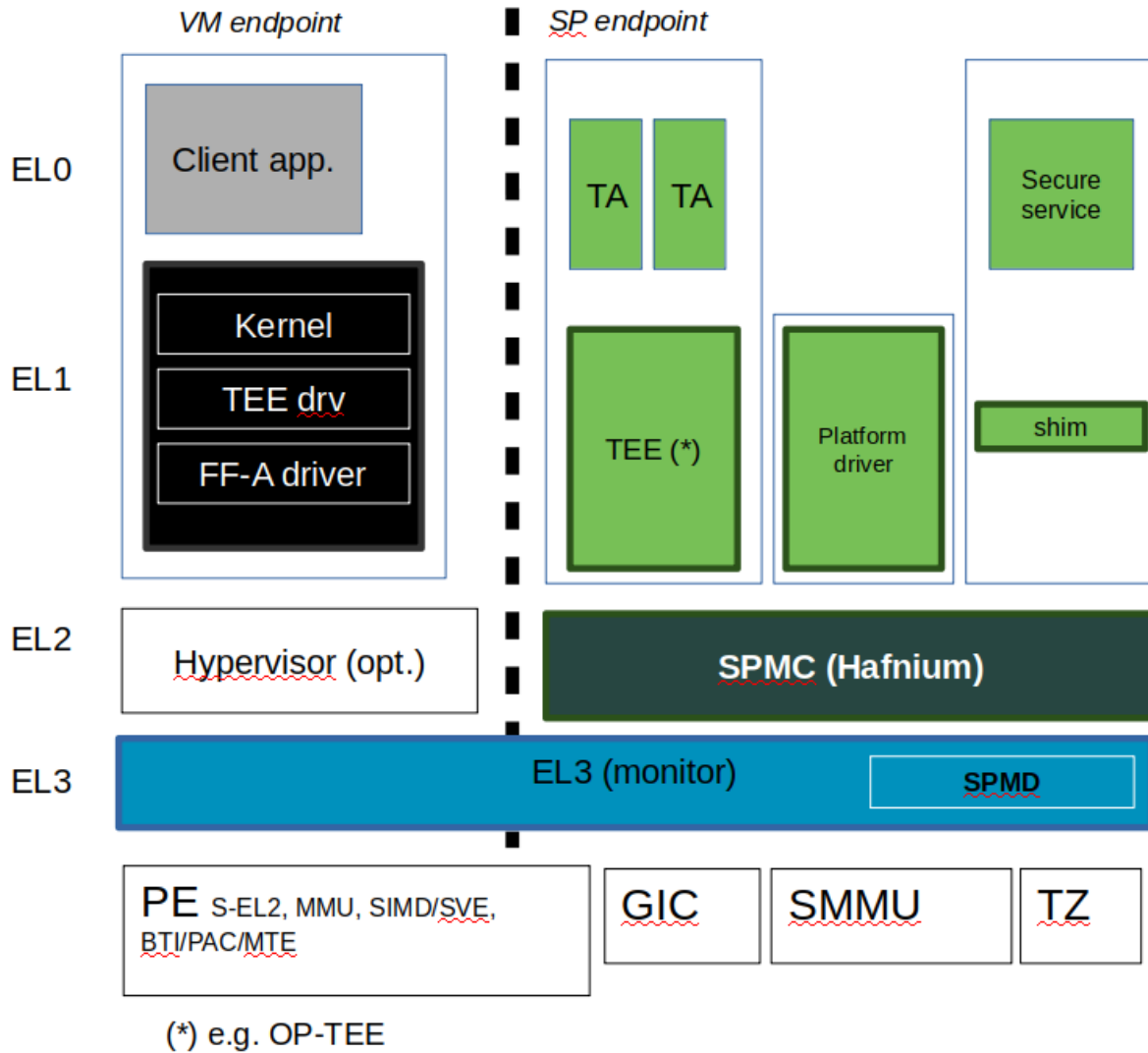

4.14.5 TF-A build options

This section explains the TF-A build options involved in building with support for an FF-A based SPM where the SPMD is located at EL3 and the SPMC located at S-EL1, S-EL2 or EL3:

- **SPD=spmd:** this option selects the SPMD component to relay the FF-A protocol from NWd to SWd back and forth. It is not possible to enable another Secure Payload Dispatcher when this option is chosen.
- **SPMD_SPM_AT_SEL2:** this option adjusts the SPMC exception level to being at S-EL2. It defaults to enabled (value 1) when SPD=spmd is chosen.
- **SPMC_AT_EL3:** this option adjusts the SPMC exception level to being at EL3.
- If neither SPMD_SPM_AT_SEL2 or SPMC_AT_EL3 are enabled the SPMC exception level is set to S-EL1. SPMD_SPM_AT_SEL2 is enabled. The context save/restore routine and exhaustive list of registers is visible at [4].

- **SPMC_AT_EL3_SEL0_SP**: this option enables the support to load SEL0 SP when SPMC at EL3 support is enabled.
- **SP_LAYOUT_FILE**: this option specifies a text description file providing paths to SP binary images and manifests in DTS format (see *Describing secure partitions*). It is required when **SPMD_SPM_AT_SEL2** is enabled hence when multiple secure partitions are to be loaded by BL2 on behalf of the SPMC.

| | SPMD_SPM_AT_SEL2 | SPMC_AT_EL3 | CTX_INCLUDE_EL2_REGS(*) |
|---------------|----------------------------------|-------------|-------------------------|
| SPMC at S-EL1 | 0 | 0 | 0 |
| SPMC at S-EL2 | 1 (default when SPD=spmd) | 0 | 1 |
| SPMC at EL3 | 0 | 1 | 0 |

Other combinations of such build options either break the build or are not supported.

Notes:

- Only Arm's FVP platform is supported to use with the TF-A reference software stack.
- When **SPMD_SPM_AT_SEL2**=1, the reference software stack assumes enablement of **FEAT_PAuth**, **FEAT_BTI** and **FEAT_MTE** architecture extensions.
- (*) **CTX_INCLUDE_EL2_REGS**, this flag is *TF-A* internal and informational in this table. When set, it provides the generic support for saving/restoring EL2 registers required when S-EL2 firmware is present.
- **BL32** option is re-purposed to specify the SPMC image. It can specify either the Hafnium binary path (built for the secure world) or the path to a TEE binary implementing FF-A interfaces.
- **BL33** option can specify the TFTP binary or a normal world loader such as U-Boot or the UEFI framework payload.

Sample TF-A build command line when the SPMC is located at S-EL1 (e.g. when the **FEAT_SEL2** architecture extension is not implemented):

```
make \
CROSS_COMPILE=aarch64-none-elf- \
SPD=spmd \
SPMD_SPM_AT_SEL2=0 \
BL32=<path-to-tee-binary> \
BL33=<path-to-bl33-binary> \
PLAT=fvp \
all fip
```

Sample TF-A build command line when **FEAT_SEL2** architecture extension is implemented and the SPMC is located at S-EL2:

```
make \
CROSS_COMPILE=aarch64-none-elf- \
PLAT=fvp \
```

(continues on next page)

(continued from previous page)

```
SPD=spmd \  
ARM_ARCH_MINOR=5 \  
BRANCH_PROTECTION=1 \  
CTX_INCLUDE_PAUTH_REGS=1 \  
CTX_INCLUDE_MTE_REGS=1 \  
BL32=<path-to-hafnium-binary> \  
BL33=<path-to-bl33-binary> \  
SP_LAYOUT_FILE=sp_layout.json \  
all fip
```

Sample TF-A build command line when FEAT_SEL2 architecture extension is implemented, the SPMC is located at S-EL2, and enabling secure boot:

```
make \  
CROSS_COMPILE=aarch64-none-elf- \  
PLAT=fvp \  
SPD=spmd \  
ARM_ARCH_MINOR=5 \  
BRANCH_PROTECTION=1 \  
CTX_INCLUDE_PAUTH_REGS=1 \  
CTX_INCLUDE_MTE_REGS=1 \  
BL32=<path-to-hafnium-binary> \  
BL33=<path-to-bl33-binary> \  
SP_LAYOUT_FILE=sp_layout.json \  
MBEDTLS_DIR=<path-to-mbedtls-lib> \  
TRUSTED_BOARD_BOOT=1 \  
COT=dualroot \  
ARM_ROTPK_LOCATION=devel_rsa \  
ROT_KEY=plat/arm/board/common/rotpk/arm_rotprivk_rsa.pem \  
GENERATE_COT=1 \  
all fip
```

Sample TF-A build command line when the SPMC is located at EL3:

```
make \  
CROSS_COMPILE=aarch64-none-elf- \  
SPD=spmd \  
SPMD_SPM_AT_SEL2=0 \  
SPMC_AT_EL3=1 \  
BL32=<path-to-tee-binary> \  
BL33=<path-to-bl33-binary> \  
PLAT=fvp \  
all fip
```

Sample TF-A build command line when the SPMC is located at EL3 and SEL0 SP is enabled:

```
make \  
CROSS_COMPILE=aarch64-none-elf- \  
SPD=spmd \  
SPMD_SPM_AT_SEL2=0 \  
SPMC_AT_EL3=1
```

(continues on next page)

(continued from previous page)

```
SPMC_AT_EL3_SEL0_SP=1 \
BL32=<path-to-tee-binary> \
BL33=<path-to-bl33-binary> \
PLAT=fvp \
all fip
```

4.14.6 FVP model invocation

The FVP command line needs the following options to exercise the S-EL2 SPMC:

| | |
|---|---|
| <ul style="list-style-type: none"> cluster0.has_arm_v8-5=1 cluster1.has_arm_v8-5=1 | Implements FEAT_SEL2, FEAT_PAuth, and FEAT_BTI. |
| <ul style="list-style-type: none"> pci.pci_smmuv3.mmu.SMMU_AIDR=2 pci.pci_smmuv3.mmu.SMMU_IDR0=0x0046123B pci.pci_smmuv3.mmu.SMMU_IDR1=0x00600002 pci.pci_smmuv3.mmu.SMMU_IDR3=0x1714 pci.pci_smmuv3.mmu.SMMU_IDR5=0xFFFF0472 pci.pci_smmuv3.mmu.SMMU_S_IDR1=0xA0000002 pci.pci_smmuv3.mmu.SMMU_S_IDR2=0 pci.pci_smmuv3.mmu.SMMU_S_IDR3=0 | Parameters required for the SMMUv3.2 modeling. |
| <ul style="list-style-type: none"> cluster0.has_branch_target_exception=1 cluster1.has_branch_target_exception=1 | Implements FEAT_BTI. |
| <ul style="list-style-type: none"> cluster0.has_pointer_authentication=2 cluster1.has_pointer_authentication=2 | Implements FEAT_PAuth |
| <ul style="list-style-type: none"> cluster0.memory_tagging_support_level=2 cluster1.memory_tagging_support_level=2 bp.dram_metadata.is_enabled=1 | Implements FEAT_MTE2 |

Sample FVP command line invocation:

```
<path-to-fvp-model>/FVP_Base_RevC-2xAEMvA -C pctl.startup=0.0.0.0 \
-C cluster0.NUM_CORES=4 -C cluster1.NUM_CORES=4 -C bp.secure_memory=1 \
-C bp.secureflashloader.fname=trusted-firmware-a/build/fvp/debug/bl1.bin \
-C bp.flashloader0.fname=trusted-firmware-a/build/fvp/debug/fip.bin \
-C bp.pl011_uart0.out_file=fvp-uart0.log -C bp.pl011_uart1.out_file=fvp-uart1.
↪log \
-C bp.pl011_uart2.out_file=fvp-uart2.log \
-C cluster0.has_arm_v8-5=1 -C cluster1.has_arm_v8-5=1 \
```

(continues on next page)

(continued from previous page)

```
-C cluster0.has_pointer_authentication=2 -C cluster1.has_pointer_
↪authentication=2 \
-C cluster0.has_branch_target_exception=1 -C cluster1.has_branch_target_
↪exception=1 \
-C cluster0.memory_tagging_support_level=2 -C cluster1.memory_tagging_support_
↪level=2 \
-C bp.dram_metadata.is_enabled=1 \
-C pci.pci_smmuv3.mmu.SMMU_AIDR=2 -C pci.pci_smmuv3.mmu.SMMU_IDR0=0x0046123B \
-C pci.pci_smmuv3.mmu.SMMU_IDR1=0x00600002 -C pci.pci_smmuv3.mmu.SMMU_
↪IDR3=0x1714 \
-C pci.pci_smmuv3.mmu.SMMU_IDR5=0xFFFF0472 -C pci.pci_smmuv3.mmu.SMMU_S_
↪IDR1=0xA0000002 \
-C pci.pci_smmuv3.mmu.SMMU_S_IDR2=0 -C pci.pci_smmuv3.mmu.SMMU_S_IDR3=0
```

4.14.7 Boot process

Loading Hafnium and secure partitions in the secure world

TF-A BL2 is the bootlader for the SPMC and SPs in the secure world.

SPs may be signed by different parties (SiP, OEM/ODM, TOS vendor, etc.). Thus they are supplied as distinct signed entities within the FIP flash image. The FIP image itself is not signed hence this provides the ability to upgrade SPs in the field.

Bootting through TF-A

SP manifests

An SP manifest describes SP attributes as defined in [\[1\]](#) (partition manifest at virtual FF-A instance) in DTS format. It is represented as a single file associated with the SP. A sample is provided by [\[5\]](#). A binding document is provided by [\[6\]](#).

Secure Partition packages

Secure partitions are bundled as independent package files consisting of:

- a header
- a DTB
- an image payload

The header starts with a magic value and offset values to SP DTB and image payload. Each SP package is loaded independently by BL2 loader and verified for authenticity and integrity.

The SP package identified by its UUID (matching FF-A uuid property) is inserted as a single entry into the FIP at end of the TF-A build flow as shown:

```
Trusted Boot Firmware BL2: offset=0x1F0, size=0x8AE1, cmdline="--tb-fw"
EL3 Runtime Firmware BL31: offset=0x8CD1, size=0x13000, cmdline="--soc-fw"
Secure Payload BL32 (Trusted OS): offset=0x1BCD1, size=0x15270, cmdline="--
↳tos-fw"
Non-Trusted Firmware BL33: offset=0x30F41, size=0x92E0, cmdline="--nt-fw"
HW_CONFIG: offset=0x3A221, size=0x2348, cmdline="--hw-config"
TB_FW_CONFIG: offset=0x3C569, size=0x37A, cmdline="--tb-fw-config"
SOC_FW_CONFIG: offset=0x3C8E3, size=0x48, cmdline="--soc-fw-config"
TOS_FW_CONFIG: offset=0x3C92B, size=0x427, cmdline="--tos-fw-config"
NT_FW_CONFIG: offset=0x3CD52, size=0x48, cmdline="--nt-fw-config"
B4B5671E-4A90-4FE1-B81F-FB13DAE1DACB: offset=0x3CD9A, size=0xC168, cmdline="--
↳blob"
D1582309-F023-47B9-827C-4464F5578FC8: offset=0x48F02, size=0xC168, cmdline="--
↳blob"
```

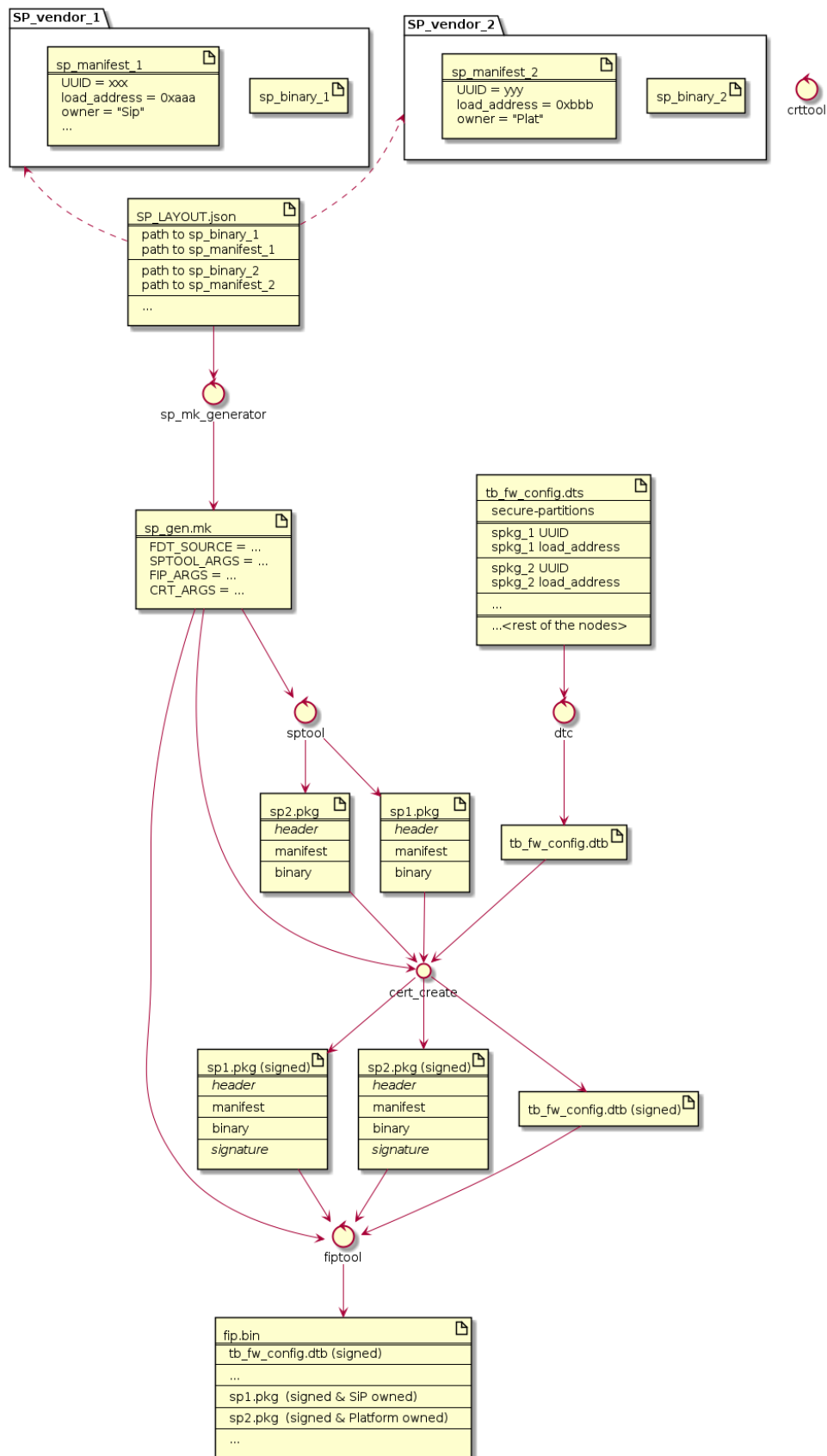

Describing secure partitions

A json-formatted description file is passed to the build flow specifying paths to the SP binary image and associated DTS partition manifest file. The latter is processed by the dtc compiler to generate a DTB fed into the SP package. Optionally, the partition's json description can contain offsets for both the image and partition manifest within the SP package. Both offsets need to be 4KB aligned, because it is the translation granule supported by Hafnium SPMC. These fields can be leveraged to support SPs with S1 translation granules that differ from 4KB, and to configure the regions allocated within the SP package, as well as to comply with the requirements for the implementation of the boot information protocol (see [Passing boot data to the SP](#) for more details). In case the offsets are absent in their json node, they default to 0x1000 and 0x4000 for the manifest offset and image offset respectively. This file also specifies the SP owner (as an optional field) identifying the signing domain in case of dual root CoT. The SP owner can either be the silicon or the platform provider. The corresponding “owner” field value can either take the value of “SiP” or “Plat”. In absence of “owner” field, it defaults to “SiP” owner. The UUID of the partition can be specified as a field in the description file or if it does not exist there the UUID is extracted from the DTS partition manifest.

```
{
  "tee1" : {
    "image": "tee1.bin",
    "pm": "tee1.dts",
    "owner": "SiP",
    "uuid": "1b1820fe-48f7-4175-8999-d51da00b7c9f"
  },
  "tee2" : {
    "image": "tee2.bin",
    "pm": "tee2.dts",
    "owner": "Plat"
  },
  "tee3" : {
    "image": {
      "file": "tee3.bin",
      "offset": "0x2000"
    },
    "pm": {
      "file": "tee3.dts",
      "offset": "0x6000"
    },
    "owner": "Plat"
  },
}
```

SPMC manifest

This manifest contains the SPMC *attribute* node consumed by the SPMD at boot time. It implements [\[1\]](#) (SP manifest at physical FF-A instance) and serves two different cases:

- The SPMC resides at S-EL1: the SPMC manifest is used by the SPMD to setup a SP that co-resides with the SPMC and executes at S-EL1 or Secure Supervisor mode.
- The SPMC resides at S-EL2: the SPMC manifest is used by the SPMD to setup the environment required by the SPMC to run at S-EL2. SPs run at S-EL1 or S-EL0.

```
attribute {  
    spmc_id = <0x8000>;  
    maj_ver = <0x1>;  
    min_ver = <0x1>;  
    exec_state = <0x0>;  
    load_address = <0x0 0x60000000>;  
    entrypoint = <0x0 0x60000000>;  
    binary_size = <0x60000>;  
};
```

- *spmc_id* defines the endpoint ID value that SPMC can query through FFA_ID_GET.
- *maj_ver/min_ver*. SPMD checks provided version versus its internal version and aborts if not matching.
- *exec_state* defines the SPMC execution state (AArch64 or AArch32). Notice Hafnium used as a SPMC only supports AArch64.
- *load_address* and *binary_size* are mostly used to verify secondary entry points fit into the loaded binary image.
- *entrypoint* defines the cold boot primary core entry point used by SPMD (currently matches BL32_BASE) to enter the SPMC.

Other nodes in the manifest are consumed by Hafnium in the secure world. A sample can be found at [\[7\]](#):

- The *hypervisor* node describes SPs. *is_ffa_partition* boolean attribute indicates a FF-A compliant SP. The *load_address* field specifies the load address at which BL2 loaded the SP package.
- *cpus* node provide the platform topology and allows MPIDR to VMPIDR mapping. Note the primary core is declared first, then secondary cores are declared in reverse order.
- The *memory* nodes provide platform information on the ranges of memory available for use by SPs at runtime. These ranges relate to either secure or non-secure memory, depending on the *device_type* field. If the field specifies “memory” the range is secure, else if it specifies “ns-memory” the memory is non-secure. The system integrator must exclude the memory used by other components that are not SPs, such as the monitor, or the SPMC itself, the OS Kernel/Hypervisor, or other NWd VMs. The SPMC limits the SP’s address space such that they do not access memory outside of those ranges.

SPMC boot

The SPMC is loaded by BL2 as the BL32 image.

The SPMC manifest is loaded by BL2 as the `TOS_FW_CONFIG` image [9].

BL2 passes the SPMC manifest address to BL31 through a register.

At boot time, the SPMD in BL31 runs from the primary core, initializes the core contexts and launches the SPMC (BL32) passing the following information through registers:

- X0 holds the `TOS_FW_CONFIG` physical address (or SPMC manifest blob).
- X1 holds the `HW_CONFIG` physical address.
- X4 holds the currently running core linear id.

Loading of SPs

At boot time, BL2 loads SPs sequentially in addition to the SPMC as depicted below:

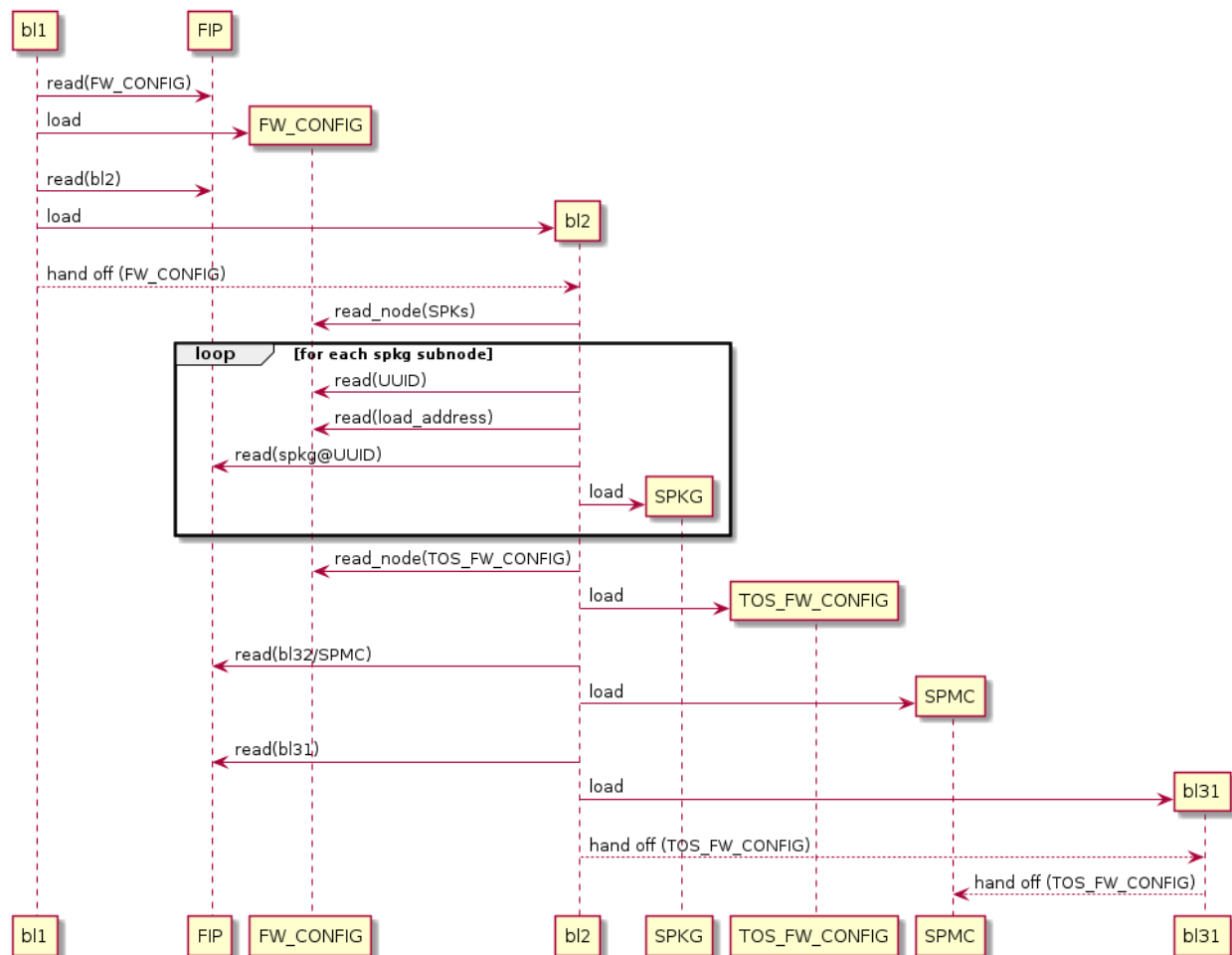

Note this boot flow is an implementation sample on Arm's FVP platform. Platforms not using TF-A's *Firmware*

CONFiguration framework would adjust to a different boot flow. The flow restricts to a maximum of 8 secure partitions.

Secure boot

The SP content certificate is inserted as a separate FIP item so that BL2 loads SPMC, SPMC manifest, secure partitions and verifies them for authenticity and integrity. Refer to TBBR specification [3].

The multiple-signing domain feature (in current state dual signing domain [8]) allows the use of two root keys namely S-ROTPK and NS-ROTPK:

- SPMC (BL32) and SPMC manifest are signed by the SiP using the S-ROTPK.
- BL33 may be signed by the OEM using NS-ROTPK.
- An SP may be signed either by SiP (using S-ROTPK) or by OEM (using NS-ROTPK).
- A maximum of 4 partitions can be signed with the S-ROTPK key and 4 partitions signed with the NS-ROTPK key.

Also refer to *Describing secure partitions* and *TF-A build options* sections.

4.14.8 Hafnium in the secure world

General considerations

Build platform for the secure world

In the Hafnium reference implementation specific code parts are only relevant to the secure world. Such portions are isolated in architecture specific files and/or enclosed by a `SECURE_WORLD` macro.

Secure partitions scheduling

The FF-A specification [1] provides two ways to relinquish CPU time to secure partitions. For this a VM (Hypervisor or OS kernel), or SP invokes one of:

- the `FFA_MSG_SEND_DIRECT_REQ` interface.
- the `FFA_RUN` interface.

Additionally a secure interrupt can pre-empt the normal world execution and give CPU cycles by transitioning to EL3 and S-EL2.

Platform topology

The *execution-ctx-count* SP manifest field can take the value of one or the total number of PEs. The FF-A specification [1] recommends the following SP types:

- Pinned MP SPs: an execution context matches a physical PE. MP SPs must implement the same number of ECs as the number of PEs in the platform.
- Migratable UP SPs: a single execution context can run and be migrated on any physical PE. Such SP declares a single EC in its SP manifest. An UP SP can receive a direct message request originating from any physical core targeting the single execution context.

Parsing SP partition manifests

Hafnium consumes SP manifests as defined in [1] and *SP manifests*. Note the current implementation may not implement all optional fields.

The SP manifest may contain memory and device regions nodes. In case of an S-EL2 SPMC:

- Memory regions are mapped in the SP EL1&0 Stage-2 translation regime at load time (or EL1&0 Stage-1 for an S-EL1 SPMC). A memory region node can specify RX/TX buffer regions in which case it is not necessary for an SP to explicitly invoke the `FFA_RXTX_MAP` interface. The memory referred shall be contained within the memory ranges defined in SPMC manifest. The NS bit in the attributes field should be consistent with the security state of the range that it relates to. I.e. non-secure memory shall be part of a non-secure memory range, and secure memory shall be contained in a secure memory range of a given platform.
- Device regions are mapped in the SP EL1&0 Stage-2 translation regime (or EL1&0 Stage-1 for an S-EL1 SPMC) as peripherals and possibly allocate additional resources (e.g. interrupts).

For the S-EL2 SPMC, base addresses for memory and device region nodes are IPAs provided the SPMC identity maps IPAs to PAs within SP EL1&0 Stage-2 translation regime.

Note: in the current implementation both `VTTBR_EL2` and `VSTTBR_EL2` point to the same set of page tables. It is still open whether two sets of page tables shall be provided per SP. The memory region node as defined in the specification provides a memory security attribute hinting to map either to the secure or non-secure EL1&0 Stage-2 table if it exists.

Passing boot data to the SP

In [1], the section “Boot information protocol” defines a method for passing data to the SPs at boot time. It specifies the format for the boot information descriptor and boot information header structures, which describe the data to be exchanged between SPMC and SP. The specification also defines the types of data that can be passed. The aggregate of both the boot info structures and the data itself is designated the boot information blob, and is passed to a Partition as a contiguous memory region.

Currently, the SPM implementation supports the FDT type which is used to pass the partition’s DTB manifest.

The region for the boot information blob is allocated through the SP package.

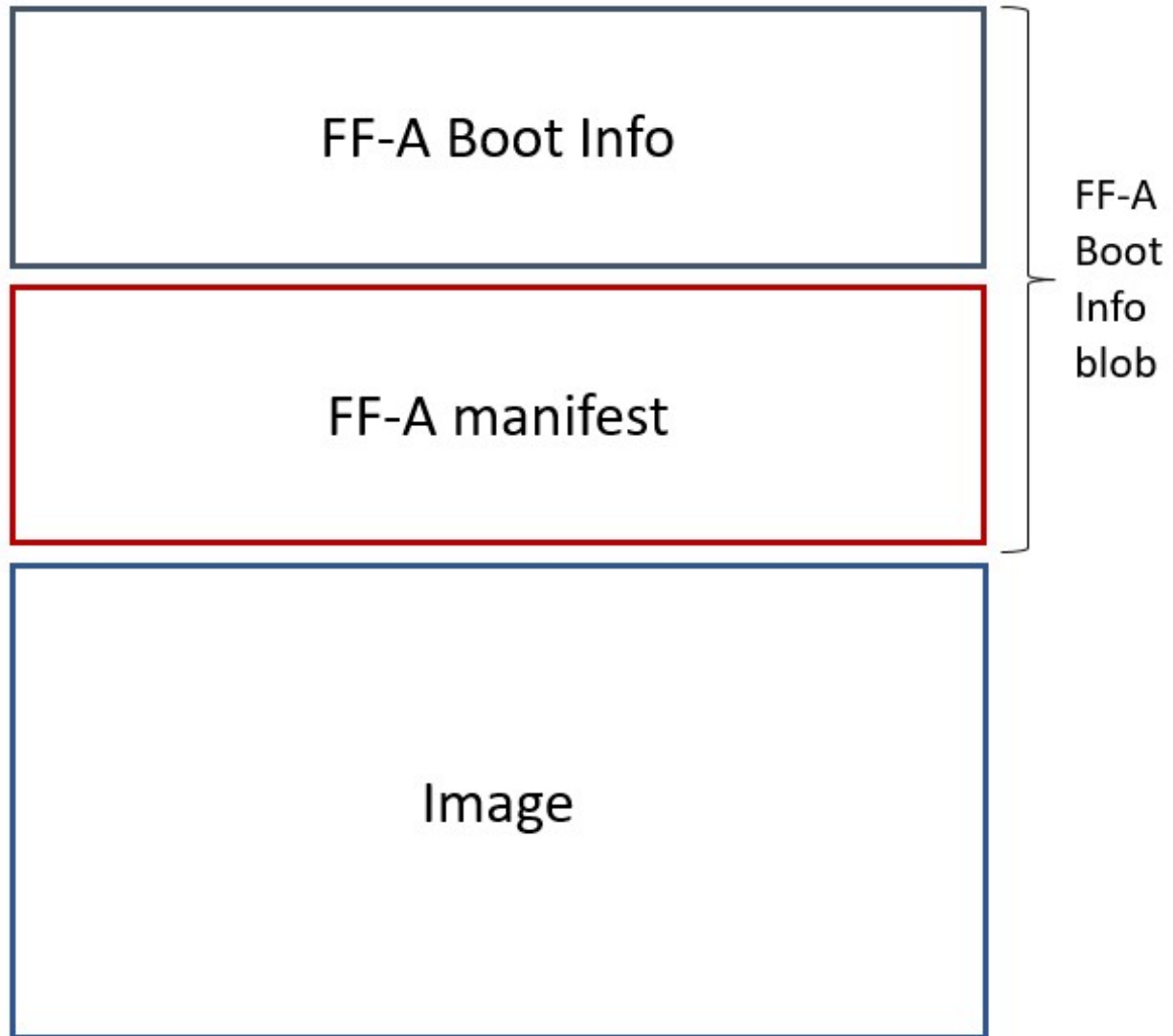

To adjust the space allocated for the boot information blob, the json description of the SP (see section [Describing secure partitions](#)) shall be updated to contain the manifest offset. If no offset is provided the manifest offset defaults to 0x1000, which is the page size in the Hafnium SPMC.

The configuration of the boot protocol is done in the SPs manifest. As defined by the specification, the manifest field 'gp-register-num' configures the GP register which shall be used to pass the address to the partitions boot information blob when booting the partition. In addition, the Hafnium SPMC implementation requires the boot information arguments to be listed in a designated DT node:

```
boot-info {  
    compatible = "arm,ffa-manifest-boot-info";  
    ffa_manifest;  
};
```

The whole secure partition package image (see [Secure Partition packages](#)) is mapped to the SP secure EL1&0 Stage-2 translation regime. As such, the SP can retrieve the address for the boot information blob in the

designated GP register, process the boot information header and descriptors, access its own manifest DTB blob and extract its partition manifest properties.

SP Boot order

SP manifests provide an optional boot order attribute meant to resolve dependencies such as an SP providing a service required to properly boot another SP. SPMC boots the SPs in accordance to the boot order attribute, lowest to the highest value. If the boot order attribute is absent from the FF-A manifest, the SP is treated as if it had the highest boot order value (i.e. lowest booting priority).

It is possible for an SP to call into another SP through a direct request provided the latter SP has already been booted.

Boot phases

Primary core boot-up

Upon boot-up, BL31 hands over to the SPMC (BL32) on the primary boot physical core. The SPMC performs its platform initializations and registers the SPMC secondary physical core entry point physical address by the use of the *FFA_SECONDARY_EP_REGISTER* interface (SMC invocation from the SPMC to the SPMD at secure physical FF-A instance).

The SPMC then creates secure partitions based on SP packages and manifests. Each secure partition is launched in sequence (*SP Boot order*) on their “primary” execution context. If the primary boot physical core linear id is N, an MP SP is started using EC[N] on PE[N] (see *Platform topology*). If the partition is a UP SP, it is started using its unique EC0 on PE[N].

The SP primary EC (or the EC used when the partition is booted as described above):

- Performs the overall SP boot time initialization, and in case of a MP SP, prepares the SP environment for other execution contexts.
- In the case of a MP SP, it invokes the *FFA_SECONDARY_EP_REGISTER* at secure virtual FF-A instance (SMC invocation from SP to SPMC) to provide the IPA entry point for other execution contexts.
- Exits through *FFA_MSG_WAIT* to indicate successful initialization or *FFA_ERROR* in case of failure.

Secondary cores boot-up

Once the system is started and NWd brought up, a secondary physical core is woken up by the *PSCI_CPU_ON* service invocation. The TF-A SPD hook mechanism calls into the SPMD on the newly woken up physical core. Then the SPMC is entered at the secondary physical core entry point.

In the current implementation, the first SP is resumed on the corresponding EC (the virtual CPU which matches the physical core). The implication is that the first SP must be a MP SP.

In a linux based system, once secure and normal worlds are booted but prior to a NWd FF-A driver has been loaded:

- The first SP has initialized all its ECs in response to primary core boot up (at system initialization) and secondary core boot up (as a result of linux invoking PSCI_CPU_ON for all secondary cores).
- Other SPs have their first execution context initialized as a result of secure world initialization on the primary boot core. Other ECs for those SPs have to be run first through ffa_run to complete their initialization (which results in the EC completing with FFA_MSG_WAIT).

Refer to *Power management* for further details.

Notifications

The FF-A v1.1 specification [1] defines notifications as an asynchronous communication mechanism with non-blocking semantics. It allows for one FF-A endpoint to signal another for service provision, without hindering its current progress.

Hafnium currently supports 64 notifications. The IDs of each notification define a position in a 64-bit bitmap.

The signaling of notifications can interchangeably happen between NWd and SWd FF-A endpoints.

The SPMC is in charge of managing notifications from SPs to SPs, from SPs to VMs, and from VMs to SPs. An hypervisor component would only manage notifications from VMs to VMs. Given the SPMC has no visibility of the endpoints deployed in NWd, the Hypervisor or OS kernel must invoke the interface FFA_NOTIFICATION_BITMAP_CREATE to allocate the notifications bitmap per FF-A endpoint in the NWd that supports it.

A sender can signal notifications once the receiver has provided it with permissions. Permissions are provided by invoking the interface FFA_NOTIFICATION_BIND.

Notifications are signaled by invoking FFA_NOTIFICATION_SET. Henceforth they are considered to be in a pending state. The receiver can retrieve its pending notifications invoking FFA_NOTIFICATION_GET, which, from that moment, are considered to be handled.

Per the FF-A v1.1 spec, each FF-A endpoint must be associated with a scheduler that is in charge of donating CPU cycles for notifications handling. The FF-A driver calls FFA_NOTIFICATION_INFO_GET to retrieve the information about which FF-A endpoints have pending notifications. The receiver scheduler is called and informed by the FF-A driver, and it should allocate CPU cycles to the receiver.

There are two types of notifications supported:

- Global, which are targeted to a FF-A endpoint and can be handled within any of its execution contexts, as determined by the scheduler of the system.
- Per-vCPU, which are targeted to a FF-A endpoint and to be handled within a specific execution context, as determined by the sender.

The type of a notification is set when invoking FFA_NOTIFICATION_BIND to give permissions to the sender.

Notification signaling resorts to two interrupts:

- Schedule Receiver Interrupt: non-secure physical interrupt to be handled by the FF-A driver within the receiver scheduler. At initialization the SPMC donates a SGI ID chosen from the secure SGI IDs range and configures it as non-secure. The SPMC triggers this SGI on the currently running core when there are pending notifications, and the respective receivers need CPU cycles to handle them.

- Notifications Pending Interrupt: virtual interrupt to be handled by the receiver of the notification. Set when there are pending notifications for the given secure partition. The NPI is pended when the NWd relinquishes CPU cycles to an SP.

The notifications receipt support is enabled in the partition FF-A manifest.

Mandatory interfaces

The following interfaces are exposed to SPs:

- FFA_VERSION
- FFA_FEATURES
- FFA_RX_RELEASE
- FFA_RXTX_MAP
- FFA_RXTX_UNMAP
- FFA_PARTITION_INFO_GET
- FFA_ID_GET
- FFA_MSG_WAIT
- FFA_MSG_SEND_DIRECT_REQ
- FFA_MSG_SEND_DIRECT_RESP
- FFA_MEM_DONATE
- FFA_MEM_LEND
- FFA_MEM_SHARE
- FFA_MEM_RETRIEVE_REQ
- FFA_MEM_RETRIEVE_RESP
- FFA_MEM_RELINQUISH
- FFA_MEM_FRAG_RX
- FFA_MEM_FRAG_TX
- FFA_MEM_RECLAIM
- FFA_RUN

As part of the FF-A v1.1 support, the following interfaces were added:

- FFA_NOTIFICATION_BITMAP_CREATE
- FFA_NOTIFICATION_BITMAP_DESTROY
- FFA_NOTIFICATION_BIND
- FFA_NOTIFICATION_UNBIND

- FFA_NOTIFICATION_SET
- FFA_NOTIFICATION_GET
- FFA_NOTIFICATION_INFO_GET
- FFA_SPM_ID_GET
- FFA_SECONDARY_EP_REGISTER
- FFA_MEM_PERM_GET
- FFA_MEM_PERM_SET
- FFA_MSG_SEND2
- FFA_RX_ACQUIRE

FFA_VERSION

FFA_VERSION requires a *requested_version* parameter from the caller. The returned value depends on the caller:

- Hypervisor or OS kernel in NS-EL1/EL2: the SPMD returns the SPMC version specified in the SPMC manifest.
- SP: the SPMC returns its own implemented version.
- SPMC at S-EL1/S-EL2: the SPMD returns its own implemented version.

FFA_FEATURES

FF-A features supported by the SPMC may be discovered by secure partitions at boot (that is prior to NWd is booted) or run-time.

The SPMC calling FFA_FEATURES at secure physical FF-A instance always get FFA_SUCCESS from the SPMD.

The request made by an Hypervisor or OS kernel is forwarded to the SPMC and the response relayed back to the NWd.

FFA_RXTX_MAP/FFA_RXTX_UNMAP

When invoked from a secure partition FFA_RXTX_MAP maps the provided send and receive buffers described by their IPAs to the SP EL1&0 Stage-2 translation regime as secure buffers in the MMU descriptors.

When invoked from the Hypervisor or OS kernel, the buffers are mapped into the SPMC EL2 Stage-1 translation regime and marked as NS buffers in the MMU descriptors. The provided addresses may be owned by a VM in the normal world, which is expected to receive messages from the secure world. The SPMC will in this case allocate internal state structures to facilitate RX buffer access synchronization (through FFA_RX_ACQUIRE interface), and to permit SPs to send messages.

The FFA_RXTX_UNMAP unmaps the RX/TX pair from the translation regime of the caller, either it being the Hypervisor or OS kernel, as well as a secure partition.

FFA_PARTITION_INFO_GET

Partition info get call can originate:

- from SP to SPMC
- from Hypervisor or OS kernel to SPMC. The request is relayed by the SPMD.

FFA_ID_GET

The FF-A id space is split into a non-secure space and secure space:

- FF-A ID with bit 15 clear relates to VMs.
- FF-A ID with bit 15 set related to SPs.
- FF-A IDs 0, 0xffff, 0x8000 are assigned respectively to the Hypervisor, SPMD and SPMC.

The SPMD returns:

- The default zero value on invocation from the Hypervisor.
- The `spmc_id` value specified in the SPMC manifest on invocation from the SPMC (see *SPMC manifest*)

This convention helps the SPMC to determine the origin and destination worlds in an FF-A ABI invocation. In particular the SPMC shall filter unauthorized transactions in its world switch routine. It must not be permitted for a VM to use a secure FF-A ID as origin world by spoofing:

- A VM-to-SP direct request/response shall set the origin world to be non-secure (FF-A ID bit 15 clear) and destination world to be secure (FF-A ID bit 15 set).
- Similarly, an SP-to-SP direct request/response shall set the FF-A ID bit 15 for both origin and destination IDs.

An incoming direct message request arriving at SPMD from NWd is forwarded to SPMC without a specific check. The SPMC is resumed through `eret` and “knows” the message is coming from normal world in this specific code path. Thus the origin endpoint ID must be checked by SPMC for being a normal world ID.

An SP sending a direct message request must have bit 15 set in its origin endpoint ID and this can be checked by the SPMC when the SP invokes the ABI.

The SPMC shall reject the direct message if the claimed world in origin endpoint ID is not consistent:

- It is either forwarded by SPMD and thus origin endpoint ID must be a “normal world ID”,
- or initiated by an SP and thus origin endpoint ID must be a “secure world ID”.

FFA_MSG_SEND_DIRECT_REQ/FFA_MSG_SEND_DIRECT_RESP

This is a mandatory interface for secure partitions consisting in direct request and responses with the following rules:

- An SP can send a direct request to another SP.
- An SP can receive a direct request from another SP.
- An SP can send a direct response to another SP.
- An SP cannot send a direct request to an Hypervisor or OS kernel.
- An Hypervisor or OS kernel can send a direct request to an SP.
- An SP can send a direct response to an Hypervisor or OS kernel.

FFA_NOTIFICATION_BITMAP_CREATE/FFA_NOTIFICATION_BITMAP_DESTROY

The secure partitions notifications bitmap are statically allocated by the SPMC. Hence, this interface is not to be issued by secure partitions.

At initialization, the SPMC is not aware of VMs/partitions deployed in the normal world. Hence, the Hypervisor or OS kernel must use both ABIs for SPMC to be prepared to handle notifications for the provided VM ID.

FFA_NOTIFICATION_BIND/FFA_NOTIFICATION_UNBIND

Pair of interfaces to manage permissions to signal notifications. Prior to handling notifications, an FF-A endpoint must allow a given sender to signal a bitmap of notifications.

If the receiver doesn't have notification support enabled in its FF-A manifest, it won't be able to bind notifications, hence forbidding it to receive any notifications.

FFA_NOTIFICATION_SET/FFA_NOTIFICATION_GET

FFA_NOTIFICATION_GET retrieves all pending global notifications and per-vCPU notifications targeted to the current vCPU.

Hafnium maintains a global count of pending notifications which gets incremented and decremented when handling FFA_NOTIFICATION_SET and FFA_NOTIFICATION_GET respectively. A delayed SRI is triggered if the counter is non-zero when the SPMC returns to normal world.

FFA_NOTIFICATION_INFO_GET

Hafnium maintains a global count of pending notifications whose information has been retrieved by this interface. The count is incremented and decremented when handling FFA_NOTIFICATION_INFO_GET and FFA_NOTIFICATION_GET respectively. It also tracks notifications whose information has been retrieved individually, such that it avoids duplicating returned information for subsequent calls to FFA_NOTIFICATION_INFO_GET. For each notification, this state information is reset when receiver called FFA_NOTIFICATION_GET to retrieve them.

FFA_SPM_ID_GET

Returns the FF-A ID allocated to an SPM component which can be one of SPMD or SPMC.

At initialization, the SPMC queries the SPMD for the SPMC ID, using the FFA_ID_GET interface, and records it. The SPMC can also query the SPMD ID using the FFA_SPM_ID_GET interface at the secure physical FF-A instance.

Secure partitions call this interface at the virtual FF-A instance, to which the SPMC returns the priorly retrieved SPMC ID.

The Hypervisor or OS kernel can issue the FFA_SPM_ID_GET call handled by the SPMD, which returns the SPMC ID.

FFA_SECONDARY_EP_REGISTER

When the SPMC boots, all secure partitions are initialized on their primary Execution Context.

The FFA_SECONDARY_EP_REGISTER interface is to be used by a secure partition from its first execution context, to provide the entry point address for secondary execution contexts.

A secondary EC is first resumed either upon invocation of PSCI_CPU_ON from the NWd or by invocation of FFA_RUN.

FFA_RX_ACQUIRE/FFA_RX_RELEASE

The RX buffers can be used to pass information to an FF-A endpoint in the following scenarios:

- When it was targetted by a FFA_MSG_SEND2 invocation from another endpoint.
- Return the result of calling FFA_PARTITION_INFO_GET.
- In a memory share operation, as part of the FFA_MEM_RETRIEVE_RESP, with the memory descriptor of the shared memory.

If a normal world VM is expected to exchange messages with secure world, its RX/TX buffer addresses are forwarded to the SPMC via FFA_RXTX_MAP ABI, and are from this moment owned by the SPMC. The hypervisor must call the FFA_RX_ACQUIRE interface before attempting to use the RX buffer, in any of the aforementioned scenarios. A successful call to FFA_RX_ACQUIRE transfers ownership of RX buffer to hypervisor, such that it can be safely used.

The FFA_RX_RELEASE interface is used after the FF-A endpoint is done with processing the data received in its RX buffer. If the RX buffer has been acquired by the hypervisor, the FFA_RX_RELEASE call must be forwarded to the SPMC to reestablish SPMC's RX ownership.

An attempt from an SP to send a message to a normal world VM whose RX buffer was acquired by the hypervisor fails with error code FFA_BUSY, to preserve the RX buffer integrity. The operation could then be conducted after FFA_RX_RELEASE.

FFA_MSG_SEND2

Hafnium copies a message from the sender TX buffer into receiver's RX buffer. For messages from SPs to VMs, operation is only possible if the SPMC owns the receiver's RX buffer.

Both receiver and sender need to enable support for indirect messaging, in their respective partition manifest. The discovery of support of such feature can be done via FFA_PARTITION_INFO_GET.

On a successful message send, Hafnium pends an RX buffer full framework notification for the receiver, to inform it about a message in the RX buffer.

The handling of framework notifications is similar to that of global notifications. Binding of these is not necessary, as these are reserved to be used by the hypervisor or SPMC.

SPMC-SPMD direct requests/responses

Implementation-defined FF-A IDs are allocated to the SPMC and SPMD. Using those IDs in source/destination fields of a direct request/response permits SPMD to SPMC communication and either way.

- SPMC to SPMD direct request/response uses SMC conduit.
- SPMD to SPMC direct request/response uses ERET conduit.

This is used in particular to convey power management messages.

Memory Sharing

Hafnium implements the following memory sharing interfaces:

- FFA_MEM_SHARE - for shared access between lender and borrower.
- FFA_MEM_LEND - borrower to obtain exclusive access, though lender retains ownership of the memory.
- FFA_MEM_DONATE - lender permanently relinquishes ownership of memory to the borrower.

The FFA_MEM_RETRIEVE_REQ interface is for the borrower to request the memory to be mapped into its address space: for S-EL1 partitions the SPM updates their stage 2 translation regime; for S-EL0 partitions the SPM updates their stage 1 translation regime. On a successful call, the SPMC responds back with FFA_MEM_RETRIEVE_RESP.

The FFA_MEM_RELINQUISH interface is for when the borrower is done with using a memory region.

The FFA_MEM_RECLAIM interface is for the owner of the memory to reestablish its ownership and exclusive access to the memory shared.

The memory transaction descriptors are transmitted via RX/TX buffers. In situations where the size of the memory transaction descriptor exceeds the size of the RX/TX buffers, Hafnium provides support for fragmented transmission of the full transaction descriptor. The `FFA_MEM_FRAG_RX` and `FFA_MEM_FRAG_TX` interfaces are for receiving and transmitting the next fragment, respectively.

If lender and borrower(s) are SPs, all memory sharing operations are supported.

Hafnium also supports memory sharing operations between the normal world and the secure world. If there is an SP involved, the SPMC allocates data to track the state of the operation.

The SPMC is also the designated allocator for the memory handle. The hypervisor or OS kernel has the possibility to rely on the SPMC to maintain the state of the operation, thus saving memory. A lender SP can only donate NS memory to a borrower from the normal world.

The SPMC supports the hypervisor retrieve request, as defined by the FF-A v1.1 EAC0 specification, in section 16.4.3. The intent is to aid with operations that the hypervisor must do for a VM retriever. For example, when handling an `FFA_MEM_RECLAIM`, if the hypervisor relies on SPMC to keep the state of the operation, the hypervisor retrieve request can be used to obtain that state information, do the necessary validations, and update stage 2 memory translation.

Hafnium also supports memory lend and share targetting multiple borrowers. This is the case for a lender SP to multiple SPs, and for a lender VM to multiple endpoints (from both secure world and normal world). If there is at least one borrower VM, the hypervisor is in charge of managing its stage 2 translation on a successful memory retrieve. The semantics of `FFA_MEM_DONATE` implies ownership transmission, which should target only one partition.

The memory share interfaces are backwards compatible with memory transaction descriptors from FF-A v1.0. These get translated to FF-A v1.1 descriptors for Hafnium's internal processing of the operation. If the FF-A version of a borrower is v1.0, Hafnium provides FF-A v1.0 compliant memory transaction descriptors on memory retrieve response.

PE MMU configuration

With secure virtualization enabled (`HCR_EL2.VM = 1`) and for S-EL1 partitions, two IPA spaces (secure and non-secure) are output from the secure EL1&0 Stage-1 translation. The EL1&0 Stage-2 translation hardware is fed by:

- A secure IPA when the SP EL1&0 Stage-1 MMU is disabled.
- One of secure or non-secure IPA when the secure EL1&0 Stage-1 MMU is enabled.

`VTCR_EL2` and `VSTCR_EL2` provide configuration bits for controlling the NS/S IPA translations. The following controls are set up: `VSTCR_EL2.SW = 0`, `VSTCR_EL2.SA = 0`, `VTCR_EL2.NSW = 0`, `VTCR_EL2.NSA = 1`:

- Stage-2 translations for the NS IPA space access the NS PA space.
- Stage-2 translation table walks for the NS IPA space are to the secure PA space.

Secure and non-secure IPA regions (rooted to by `VTTBR_EL2` and `VSTTBR_EL2`) use the same set of Stage-2 page tables within a SP.

The VTCR_EL2/VSTCR_EL2/VTTBR_EL2/VSTTBR_EL2 virtual address space configuration is made part of a vCPU context.

For S-EL0 partitions with VHE enabled, a single secure EL2&0 Stage-1 translation regime is used for both Hafnium and the partition.

Schedule modes and SP Call chains

An SP execution context is said to be in SPMC scheduled mode if CPU cycles are allocated to it by SPMC. Correspondingly, an SP execution context is said to be in Normal world scheduled mode if CPU cycles are allocated by the normal world.

A call chain represents all SPs in a sequence of invocations of a direct message request. When execution on a PE is in the secure state, only a single call chain that runs in the Normal World scheduled mode can exist. FF-A v1.1 spec allows any number of call chains to run in the SPMC scheduled mode but the Hafnium SPMC restricts the number of call chains in SPMC scheduled mode to only one for keeping the implementation simple.

Partition runtime models

The runtime model of an endpoint describes the transitions permitted for an execution context between various states. These are the four partition runtime models supported (refer to [1] section 7):

- RTM_FFA_RUN: runtime model presented to an execution context that is allocated CPU cycles through FFA_RUN interface.
- RTM_FFA_DIR_REQ: runtime model presented to an execution context that is allocated CPU cycles through FFA_MSG_SEND_DIRECT_REQ interface.
- RTM_SEC_INTERRUPT: runtime model presented to an execution context that is allocated CPU cycles by SPMC to handle a secure interrupt.
- RTM_SP_INIT: runtime model presented to an execution context that is allocated CPU cycles by SPMC to initialize its state.

If an endpoint execution context attempts to make an invalid transition or a valid transition that could lead to a loop in the call chain, SPMC denies the transition with the help of above runtime models.

Interrupt management

GIC ownership

The SPMC owns the GIC configuration. Secure and non-secure interrupts are trapped at S-EL2. The SPMC manages interrupt resources and allocates interrupt IDs based on SP manifests. The SPMC acknowledges physical interrupts and injects virtual interrupts by setting the use of vIRQ/vFIQ bits before resuming a SP.

Abbreviations:

- NS-Int: A non-secure physical interrupt. It requires a switch to the normal world to be handled if it triggers while execution is in secure world.

- Other S-Int: A secure physical interrupt targeted to an SP different from the one that is currently running.
- Self S-Int: A secure physical interrupt targeted to the SP that is currently running.

Non-secure interrupt handling

This section documents the actions supported in SPMC in response to a non-secure interrupt as per the guidance provided by FF-A v1.1 EAC0 specification. An SP specifies one of the following actions in its partition manifest:

- Non-secure interrupt is signaled.
- Non-secure interrupt is signaled after a managed exit.
- Non-secure interrupt is queued.

An SP execution context in a call chain could specify a less permissive action than subsequent SP execution contexts in the same call chain. The less permissive action takes precedence over the more permissive actions specified by the subsequent execution contexts. Please refer to FF-A v1.1 EAC0 section 8.3.1 for further explanation.

Secure interrupt handling

This section documents the support implemented for secure interrupt handling in SPMC as per the guidance provided by FF-A v1.1 EAC0 specification. The following assumptions are made about the system configuration:

- In the current implementation, S-EL1 SPs are expected to use the para virtualized ABIs for interrupt management rather than accessing the virtual GIC interface.
- Unless explicitly stated otherwise, this support is applicable only for S-EL1 SPs managed by SPMC.
- Secure interrupts are configured as G1S or G0 interrupts.
- All physical interrupts are routed to SPMC when running a secure partition execution context.
- All endpoints with multiple execution contexts have their contexts pinned to corresponding CPUs. Hence, a secure virtual interrupt cannot be signaled to a target vCPU that is currently running or blocked on a different physical CPU.

A physical secure interrupt could trigger while CPU is executing in normal world or secure world. The action of SPMC for a secure interrupt depends on: the state of the target execution context of the SP that is responsible for handling the interrupt; whether the interrupt triggered while execution was in normal world or secure world.

Secure interrupt signaling mechanisms

Signaling refers to the mechanisms used by SPMC to indicate to the SP execution context that it has a pending virtual interrupt and to further run the SP execution context, such that it can handle the virtual interrupt. SPMC uses either the FFA_INTERRUPT interface with ERET conduit or vIRQ signal for signaling to S-EL1 SPs. When normal world execution is preempted by a secure interrupt, the SPMD uses the FFA_INTERRUPT ABI with ERET conduit to signal interrupt to SPMC running in S-EL2.

| SP State | Conduit | Interface and parameters | Description |
|------------|------------|-----------------------------|---|
| WAIT-ING | ERET, vIRQ | FFA_INTERRUPT, Interrupt ID | SPMC signals to SP the ID of pending interrupt. It pends vIRQ signal and resumes execution context of SP through ERET. |
| BLOCKED | ERET, vIRQ | FFA_INTERRUPT | SPMC signals to SP that an interrupt is pending. It pends vIRQ signal and resumes execution context of SP through ERET. |
| PRE-EMPTED | vIRQ | NA | SPMC pends the vIRQ signal but does not resume execution context of SP. |
| RUN-NING | ERET, vIRQ | NA | SPMC pends the vIRQ signal and resumes execution context of SP through ERET. |

Secure interrupt completion mechanisms

A SP signals secure interrupt handling completion to the SPMC through the following mechanisms:

- FFA_MSG_WAIT ABI if it was in WAITING state.
- FFA_RUN ABI if its was in BLOCKED state.

This is a remnant of SPMC implementation based on the FF-A v1.0 specification. In the current implementation, S-EL1 SPs use the para-virtualized HVC interface implemented by SPMC to perform priority drop and interrupt deactivation (SPMC configures EOImode = 0, i.e. priority drop and deactivation are done together). The SPMC performs checks to deny the state transition upon invocation of either FFA_MSG_WAIT or FFA_RUN interface if the SP didn't perform the deactivation of the secure virtual interrupt.

If the current SP execution context was preempted by a secure interrupt to be handled by execution context of target SP, SPMC resumes current SP after signal completion by target SP execution context.

Actions for a secure interrupt triggered while execution is in normal world

| State of target execution context | Action | Description |
|-----------------------------------|----------|--|
| WAITING | Signaled | This starts a new call chain in SPMC scheduled mode. |
| PRE-EMPTED | Queued | The target execution must have been preempted by a non-secure interrupt. SPMC queues the secure virtual interrupt now. It is signaled when the target execution context next enters the RUNNING state. |
| BLOCKED, RUNNING | NA | The target execution context is blocked or running on a different CPU. This is not supported by current SPMC implementation and execution hits panic. |

If normal world execution was preempted by a secure interrupt, SPMC uses FFA_NORMAL_WORLD_RESUME ABI to indicate completion of secure interrupt handling and further returns execution to normal world.

The following figure describes interrupt handling flow when a secure interrupt triggers while execution is in normal world:

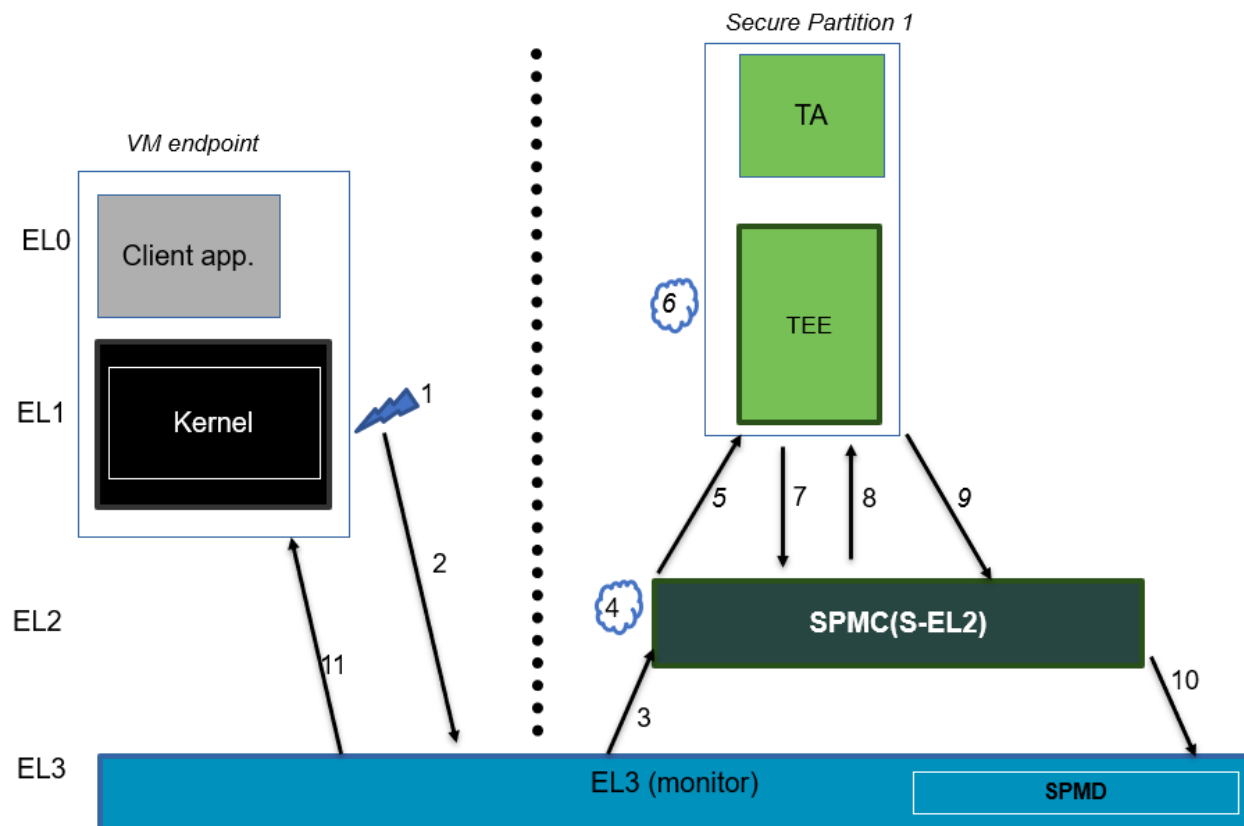

A brief description of the events:

- 1) Secure interrupt triggers while normal world is running.

- 2) FIQ gets trapped to EL3.
- 3) SPMD signals secure interrupt to SPMC at S-EL2 using FFA_INTERRUPT ABI.
- 4) SPMC identifies target vCPU of SP and injects virtual interrupt (pends vIRQ).
- 5) Assuming SP1 vCPU is in WAITING state, SPMC signals virtual interrupt using FFA_INTERRUPT with interrupt id as an argument and resumes the SP1 vCPU using ERET in SPMC scheduled mode.
- 6) Execution traps to vIRQ handler in SP1 provided that the virtual interrupt is not masked i.e., PSTATE.I = 0
- 7) SP1 queries for the pending virtual interrupt id using a paravirtualized HVC call. SPMC clears the pending virtual interrupt state management and returns the pending virtual interrupt id.
- 8) SP1 services the virtual interrupt and invokes the paravirtualized de-activation HVC call. SPMC de-activates the physical interrupt, clears the fields tracking the secure interrupt and resumes SP1 vCPU.
- 9) SP1 performs secure interrupt completion through FFA_MSG_WAIT ABI.
- 10) SPMC returns control to EL3 using FFA_NORMAL_WORLD_RESUME.
- 11) EL3 resumes normal world execution.

Actions for a secure interrupt triggered while execution is in secure world

| State of target execution context | Action | Description |
|-----------------------------------|----------|--|
| WAITING | Signaled | This starts a new call chain in SPMC scheduled mode. |
| PREEMPTED by Self S-Int | Signaled | The target execution context reenters the RUNNING state to handle the secure virtual interrupt. |
| PREEMPTED by NS-Int | Queued | SPMC queues the secure virtual interrupt now. It is signaled when the target execution context next enters the RUNNING state. |
| BLOCKED | Signaled | Both preempted and target execution contexts must have been part of the Normal world scheduled call chain. Refer scenario 1 of Table 8.4 in the FF-A v1.1 EAC0 spec. |
| RUNNING | NA | The target execution context is running on a different CPU. This scenario is not supported by current SPMC implementation and execution hits panic. |

The following figure describes interrupt handling flow when a secure interrupt triggers while execution is in secure world. We assume OS kernel sends a direct request message to SP1. Further, SP1 sends a direct request message to SP2. SP1 enters BLOCKED state and SPMC resumes SP2.

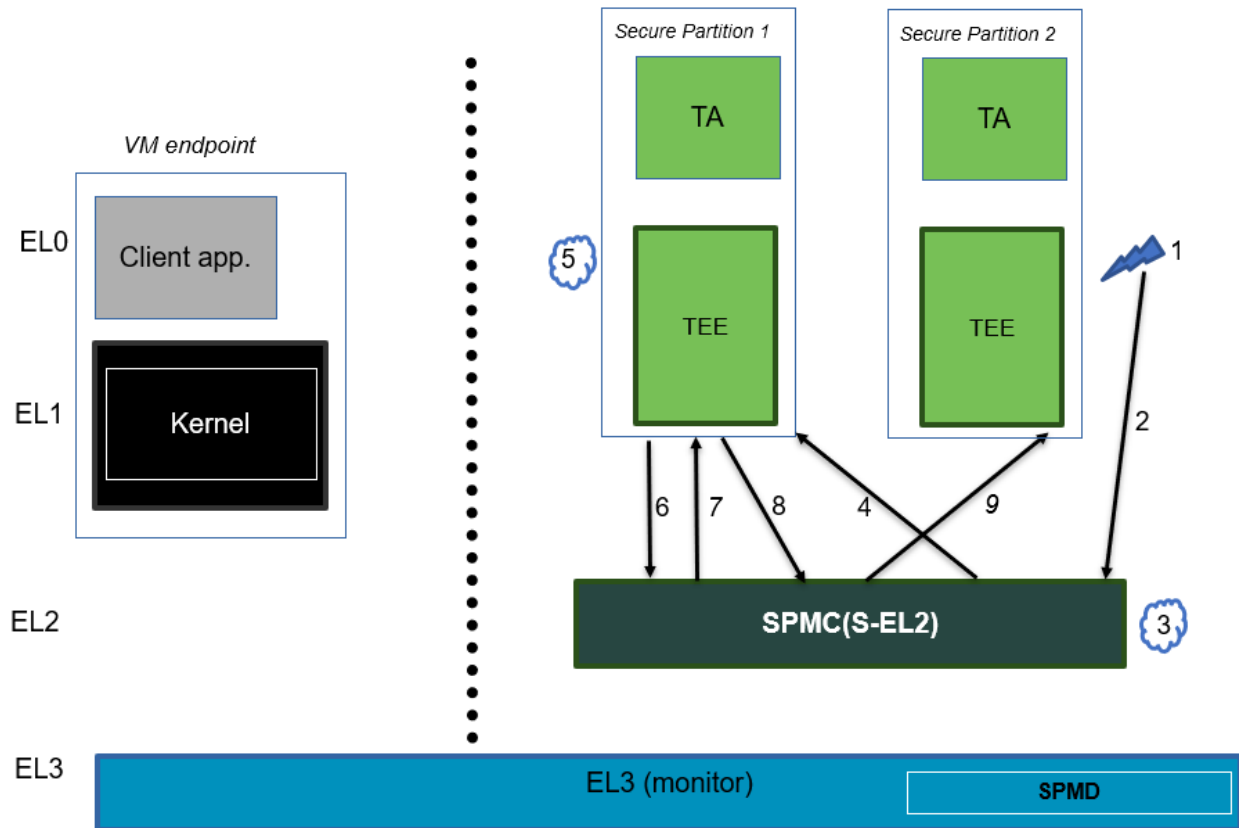

A brief description of the events:

- 1) Secure interrupt triggers while SP2 is running.
- 2) SP2 gets preempted and execution traps to SPMC as IRQ.
- 3) SPMC finds the target vCPU of secure partition responsible for handling this secure interrupt. In this scenario, it is SP1.
- 4) SPMC pends vIRQ for SP1 and signals through FFA_INTERRUPT interface. SPMC further resumes SP1 through ERET conduit. Note that SP1 remains in Normal world schedule mode.
- 6) Execution traps to vIRQ handler in SP1 provided that the virtual interrupt is not masked i.e., PSTATE.I = 0
- 7) SP1 queries for the pending virtual interrupt id using a paravirtualized HVC call. SPMC clears the pending virtual interrupt state management and returns the pending virtual interrupt id.
- 8) SP1 services the virtual interrupt and invokes the paravirtualized de-activation HVC call. SPMC de-activates the physical interrupt and clears the fields tracking the secure interrupt and resumes SP1 vCPU.
- 9) Since SP1 direct request completed with FFA_INTERRUPT, it resumes the direct request to SP2 by invoking FFA_RUN.
- 9) SPMC resumes the pre-empted vCPU of SP2.

EL3 interrupt handling

In GICv3 based systems, EL3 interrupts are configured as Group0 secure interrupts. Execution traps to SPMC when a Group0 interrupt triggers while an SP is running. Further, SPMC running at S-EL2 uses FFA_EL3_INTR_HANDLE ABI to request EL3 platform firmware to handle a pending Group0 interrupt. Similarly, SPMD registers a handler with interrupt management framework to delegate handling of Group0 interrupt to the platform if the interrupt triggers in normal world.

- Platform hook
 - plat_spmd_handle_group0_interrupt

SPMD provides platform hook to handle Group0 secure interrupts. In the current design, SPMD expects the platform not to delegate handling to the NWd (such as through SDEI) while processing Group0 interrupts.

Power management

In platforms with or without secure virtualization:

- The NWd owns the platform PM policy.
- The Hypervisor or OS kernel is the component initiating PSCI service calls.
- The EL3 PSCI library is in charge of the PM coordination and control (eventually writing to platform registers).
- While coordinating PM events, the PSCI library calls backs into the Secure Payload Dispatcher for events the latter has statically registered to.

When using the SPMD as a Secure Payload Dispatcher:

- A power management event is relayed through the SPD hook to the SPMC.
- In the current implementation only cpu on (svc_on_finish) and cpu off (svc_off) hooks are registered.
- The behavior for the cpu on event is described in *Secondary cores boot-up*. The SPMC is entered through its secondary physical core entry point.
- The cpu off event occurs when the NWd calls PSCI_CPU_OFF. The PM event is signaled to the SPMC through a power management framework message. It consists in a SPMD-to-SPMC direct request/response (*SPMC-SPMD direct requests/responses*) conveying the event details and SPMC response. The SPMD performs a synchronous entry into the SPMC. The SPMC is entered and updates its internal state to reflect the physical core is being turned off. In the current implementation no SP is resumed as a consequence. This behavior ensures a minimal support for CPU hotplug e.g. when initiated by the NWd linux userspace.

4.14.9 Arm architecture extensions for security hardening

Hafnium supports the following architecture extensions for security hardening:

- **Pointer authentication (FEAT_PAAuth):** the extension permits detection of forged pointers used by ROP type of attacks through the signing of the pointer value. Hafnium is built with the compiler branch protection option to permit generation of a pointer authentication code for return addresses (pointer authentication for instructions). The APIA key is used while Hafnium runs. A random key is generated at boot time and restored upon entry into Hafnium at run-time. APIA and other keys (APIB, APDA, APDB, APGA) are saved/restored in vCPU contexts permitting to enable pointer authentication in VMs/SPs.
- **Branch Target Identification (FEAT_BTI):** the extension permits detection of unexpected indirect branches used by JOP type of attacks. Hafnium is built with the compiler branch protection option, inserting land pads at function prologues that are reached by indirect branch instructions (BR/BLR). Hafnium code pages are marked as guarded in the EL2 Stage-1 MMU descriptors such that an indirect branch must always target a landpad. A fault is triggered otherwise. VMs/SPs can (independently) mark their code pages as guarded in the EL1&0 Stage-1 translation regime.
- **Memory Tagging Extension (FEAT_MTE):** the option permits detection of out of bound memory array accesses or re-use of an already freed memory region. Hafnium enables the compiler option permitting to leverage MTE stack tagging applied to core stacks. Core stacks are marked as normal tagged memory in the EL2 Stage-1 translation regime. A synchronous data abort is generated upon tag check failure on load/stores. A random seed is generated at boot time and restored upon entry into Hafnium. MTE system registers are saved/restored in vCPU contexts permitting MTE usage from VMs/SPs.

4.14.10 SMMUv3 support in Hafnium

An SMMU is analogous to an MMU in a CPU. It performs address translations for Direct Memory Access (DMA) requests from system I/O devices. The responsibilities of an SMMU include:

- **Translation:** Incoming DMA requests are translated from bus address space to system physical address space using translation tables compliant to Armv8/Armv7 VMSA descriptor format.
- **Protection:** An I/O device can be prohibited from read, write access to a memory region or allowed.
- **Isolation:** Traffic from each individual device can be independently managed. The devices are differentiated from each other using unique translation tables.

The following diagram illustrates a typical SMMU IP integrated in a SoC with several I/O devices along with Interconnect and Memory system.

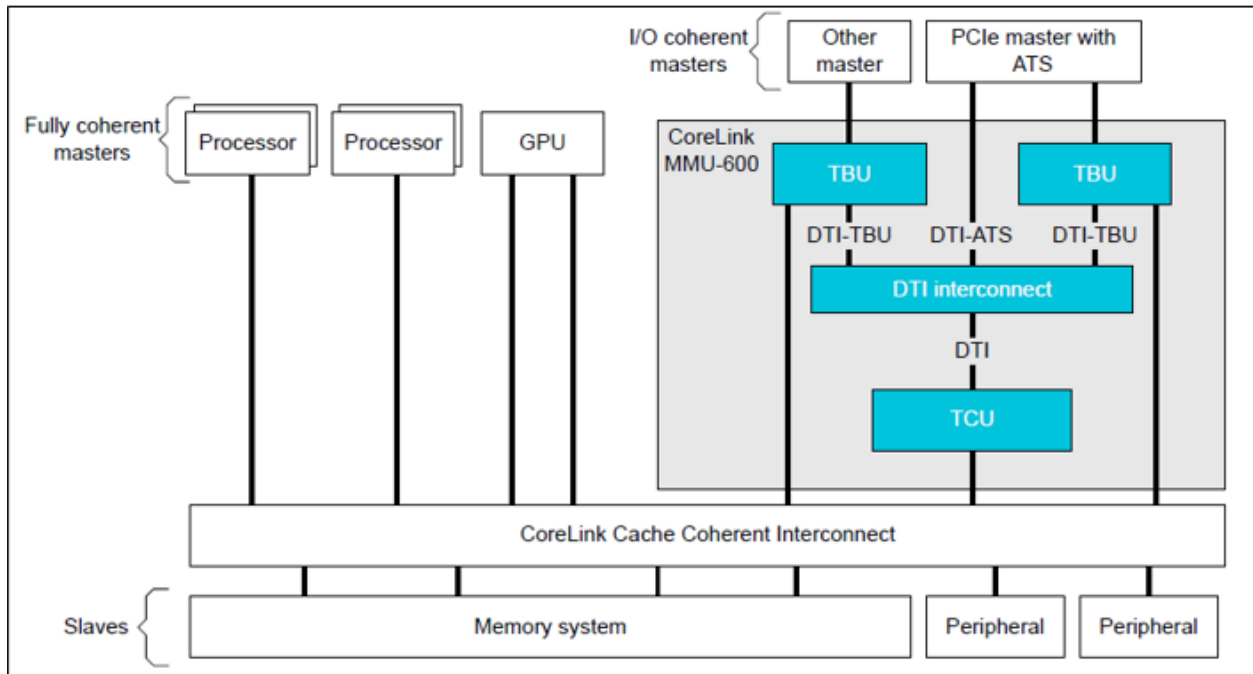

SMMU has several versions including SMMUv1, SMMUv2 and SMMUv3. Hafnium provides support for SMMUv3 driver in both normal and secure world. A brief introduction of SMMUv3 functionality and the corresponding software support in Hafnium is provided here.

SMMUv3 features

- SMMUv3 provides Stage1, Stage2 translation as well as nested (Stage1 + Stage2) translation support. It can either bypass or abort incoming translations as well.
- Traffic (memory transactions) from each upstream I/O peripheral device, referred to as Stream, can be independently managed using a combination of several memory based configuration structures. This allows the SMMUv3 to support a large number of streams with each stream assigned to a unique translation context.
- Support for Armv8.1 VMSA where the SMMU shares the translation tables with a Processing Element. AArch32(LPAE) and AArch64 translation table format are supported by SMMUv3.
- SMMUv3 offers non-secure stream support with secure stream support being optional. Logically, SMMUv3 behaves as if there is an independent SMMU instance for secure and non-secure stream support.
- It also supports sub-streams to differentiate traffic from a virtualized peripheral associated with a VM/SP.
- Additionally, SMMUv3.2 provides support for PEs implementing Armv8.4-A extensions. Consequently, SPM depends on Secure EL2 support in SMMUv3.2 for providing Secure Stage2 translation support to upstream peripheral devices.

SMMUv3 Programming Interfaces

SMMUv3 has three software interfaces that are used by the Hafnium driver to configure the behaviour of SMMUv3 and manage the streams.

- Memory based data structures that provide unique translation context for each stream.
- Memory based circular buffers for command queue and event queue.
- A large number of SMMU configuration registers that are memory mapped during boot time by Hafnium driver. Except a few registers, all configuration registers have independent secure and non-secure versions to configure the behaviour of SMMUv3 for translation of secure and non-secure streams respectively.

Peripheral device manifest

Currently, SMMUv3 driver in Hafnium only supports dependent peripheral devices. These devices are dependent on PE endpoint to initiate and receive memory management transactions on their behalf. The access to the MMIO regions of any such device is assigned to the endpoint during boot. Moreover, SMMUv3 driver uses the same stage 2 translations for the device as those used by partition manager on behalf of the PE endpoint. This ensures that the peripheral device has the same visibility of the physical address space as the endpoint. The device node of the corresponding partition manifest (refer to [\[1\]](#) section 3.2) must specify these additional properties for each peripheral device in the system :

- `smmu-id`: This field helps to identify the SMMU instance that this device is upstream of.
- `stream-ids`: List of stream IDs assigned to this device.

```
smmu-v3-testengine {
    base-address = <0x00000000 0x2bfe0000>;
    pages-count = <32>;
    attributes = <0x3>;
    smmu-id = <0>;
    stream-ids = <0x0 0x1>;
    interrupts = <0x2 0x3>, <0x4 0x5>;
    exclusive-access;
};
```

SMMUv3 driver limitations

The primary design goal for the Hafnium SMMU driver is to support secure streams.

- Currently, the driver only supports Stage2 translations. No support for Stage1 or nested translations.
- Supports only AArch64 translation format.
- No support for features such as PCI Express (PASIDs, ATS, PRI), MSI, RAS, Fault handling, Performance Monitor Extensions, Event Handling, MPAM.
- No support for independent peripheral devices.

4.14.11 S-EL0 Partition support

The SPMC (Hafnium) has limited capability to run S-EL0 FF-A partitions using FEAT_VHE (mandatory with ARMv8.1 in non-secure state, and in secure world with ARMv8.4 and FEAT_SEL2).

S-EL0 partitions are useful for simple partitions that don't require full Trusted OS functionality. It is also useful to reduce jitter and cycle stealing from normal world since they are more lightweight than VMs.

S-EL0 partitions are presented, loaded and initialized the same as S-EL1 VMs by the SPMC. They are differentiated primarily by the 'exception-level' property and the 'execution-ctx-count' property in the SP manifest. They are host apps under the single EL2&0 Stage-1 translation regime controlled by the SPMC and call into the SPMC through SVCs as opposed to HVCs and SMCs. These partitions can use FF-A defined services (FFA_MEM_PERM_*) to update or change permissions for memory regions.

S-EL0 partitions are required by the FF-A specification to be UP endpoints, capable of migrating, and the SPMC enforces this requirement. The SPMC allows a S-EL0 partition to accept a direct message from secure world and normal world, and generate direct responses to them. All S-EL0 partitions must use AArch64. AArch32 S-EL0 partitions are not supported.

Memory sharing, indirect messaging, and notifications functionality with S-EL0 partitions is supported.

Interrupt handling is not supported with S-EL0 partitions and is work in progress.

4.14.12 References

- [1] [Arm Firmware Framework for Arm A-profile](#)
- [2] [Secure Partition Manager using MM interface](#)
- [3] [Trusted Boot Board Requirements Client](#)
- [4] https://git.trustedfirmware.org/TF-A/trusted-firmware-a.git/tree/lib/el3_runtime/aarch64/context.S#n45
- [5] <https://git.trustedfirmware.org/TF-A/tf-a-tests.git/tree/spm/cactus/plat/arm/fvp/fdts/cactus.dts>
- [6] <https://trustedfirmware-a.readthedocs.io/en/latest/components/ffa-manifest-binding.html>
- [7] https://git.trustedfirmware.org/TF-A/trusted-firmware-a.git/tree/plat/arm/board/fvp/fdts/fvp_spmc_manifest.dts
- [8] <https://lists.trustedfirmware.org/archives/list/tf-a@lists.trustedfirmware.org/thread/CFQFGU6H2D5GZYMUYGTGUSXIU3OYZP6U/>
- [9] <https://trustedfirmware-a.readthedocs.io/en/latest/design/firmware-design.html#dynamic-configuration-during-cold-boot>

Copyright (c) 2020-2023, Arm Limited and Contributors. All rights reserved.

4.15 EL3 Secure Partition Manager

Contents

- *EL3 Secure Partition Manager*
 - *Foreword*
 - *Sample reference stack*
 - *TF-A build options*
 - *FVP model invocation*
 - *Platform Guide*
 - *Logical Secure Partition (LSP)*
 - *SPMC boot*
 - * *Parsing SP partition manifests*
 - * *Passing boot data to the SP*
 - *Supported interfaces*
 - * *FFA_VERSION*
 - * *FFA_FEATURES*
 - * *FFA_RXTX_MAP*
 - * *FFA_RXTX_UNMAP*
 - * *FFA_PARTITION_INFO_GET*
 - * *FFA_ID_GET*
 - * *FFA_MSG_SEND_DIRECT_REQ*
 - * *FFA_MSG_SEND_DIRECT_RESP*
 - * *FFA_SPM_ID_GET*
 - * *FFA_ID_GET*
 - * *FFA_MEM_SHARE*
 - * *FFA_MEM_LEND*
 - * *FFA_MEM_RETRIEVE_REQ*
 - * *FFA_MEM_RETRIEVE_RESP*
 - * *FFA_MEM_FRAG_RX*
 - * *FFA_MEM_FRAG_TX*
 - * *FFA_SECONDARY_EP_REGISTER*

- *Power management*
- *Secure partitions scheduling*
- *Partition Runtime State and Model*
- *Platform topology*
- *Interrupt handling*
 - * *Secure Interrupt handling*
 - * *Non-Secure Interrupt handling*
- *Test Secure Payload (TSP)*
 - * *TSP Tests in CI*
- *References*

4.15.1 Foreword

This document describes the design of the EL3 SPMC based on the FF-A specification. EL3 SPMC provides reference FF-A compliant implementation without S-EL2 virtualization support, to help adopt and migrate to FF-A early. EL3 SPMC implementation in TF-A:

- Manages a single S-EL1 Secure Partition
- Provides a standard protocol for communication and memory sharing between FF-A endpoints.
- Provides support for EL3 Logical Partitions to support easy migration from EL3 to S-EL1.

4.15.2 Sample reference stack

The following diagram illustrates a possible configuration when the FEAT_SEL2 architecture extension is not implemented, showing the SPMD and SPMC at EL3, one S-EL1 secure partition, with an optional Hypervisor:

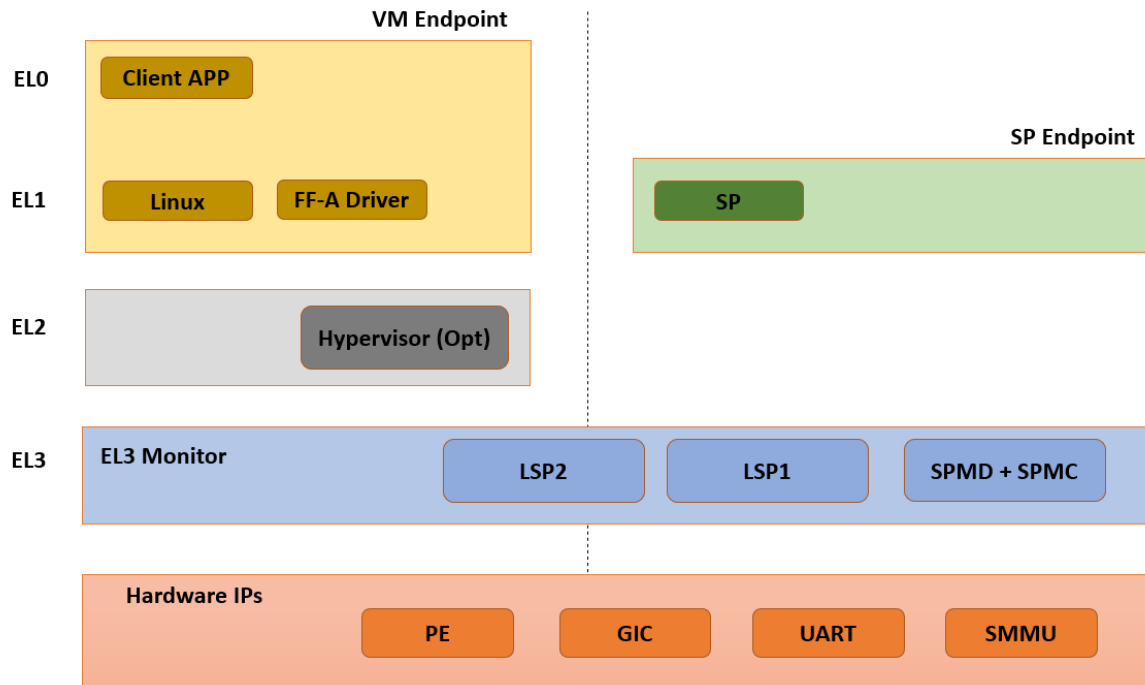

4.15.3 TF-A build options

This section explains the TF-A build options involved in building an FF-A based SPM where the SPMD and SPMC are located at EL3:

- **SPD=spmd:** this option selects the SPMD component to relay the FF-A protocol from NWd to SWd back and forth. It is not possible to enable another Secure Payload Dispatcher when this option is chosen.
- **SPMC_AT_EL3:** this option adjusts the SPMC exception level to being at EL3.
- **ARM_SPMC_MANIFEST_DTS:** this option specifies a manifest file providing SP description. It is required when **SPMC_AT_EL3** is enabled, the secure partitions are loaded by BL2 on behalf of the SPMC.

Notes:

- BL32 option is re-purposed to specify the S-EL1 TEE or SP image. BL32 option can be omitted if using TF-A Test Secure Payload as SP.
- BL33 option can specify the TFTF binary or a normal world loader such as U-Boot or the UEFI framework payload.

Sample TF-A build command line when the SPMC is located at EL3:

```
make \
CROSS_COMPILE=aarch64-none-elf- \
SPD=spmd \
SPMD_SPM_AT_SEL2=0 \
SPMC_AT_EL3=1 \
```

(continues on next page)

(continued from previous page)

```
BL32=<path-to-tee-binary> (opt for TSP) \  
BL33=<path-to-bl33-binary> \  
PLAT=fvp \  
all fip
```

4.15.4 FVP model invocation

Sample FVP command line invocation:

```
<path-to-fvp-model>/FVP_Base_RevC-2xAEMvA -C pctl.startup=0.0.0.0 \  
-C cluster0.NUM_CORES=4 -C cluster1.NUM_CORES=4 -C bp.secure_memory=1 \  
-C bp.secureflashloader.fname=trusted-firmware-a/build/fvp/debug/bl1.bin \  
-C bp.flashloader0.fname=trusted-firmware-a/build/fvp/debug/fip.bin \  
-C bp.pl011_uart0.out_file=fvp-uart0.log -C bp.pl011_uart1.out_file=fvp-uart1.  
→log \  
-C bp.pl011_uart2.out_file=fvp-uart2.log -C bp.vis.disable_visualisation=1
```

4.15.5 Platform Guide

- Platform Hooks See - [\[4\]](#)
 - plat_spmc_shmem_begin
 - plat_spmc_shmem_reclaim

SPMC provides platform hooks related to memory management interfaces. These hooks can be used for platform specific implementations like for managing access control, programming TZ Controller or MPUs. These hooks are called by SPMC before the initial share request completes, and after the final reclaim has been completed.

- Datastore
 - plat_spmc_shmem_datastore_get

EL3 SPMC uses datastore for tracking memory transaction descriptors. On FVP platform datastore is allocated from TZC DRAM section. Other platforms need to allocate a similar secure memory region to be used as shared memory datastore.

The accessor function is used during SPMC initialization to obtain address and size of the datastore. SPMC will also zero out the provided memory region.
- Platform Defines See - [\[5\]](#)
 - SECURE_PARTITION_COUNT Number of Secure Partitions supported: must be 1.
 - NS_PARTITION_COUNT Number of NWd Partitions supported.
 - MAX_EL3_LP_DESCS_COUNT Number of Logical Partitions supported.

4.15.6 Logical Secure Partition (LSP)

- The SPMC provides support for statically allocated EL3 Logical Secure Partitions as per FF-A v1.1 specification.
- The `DECLARE_LOGICAL_PARTITION` macro can be used to add a LSP.
- For reference implementation See - [\[2\]](#)

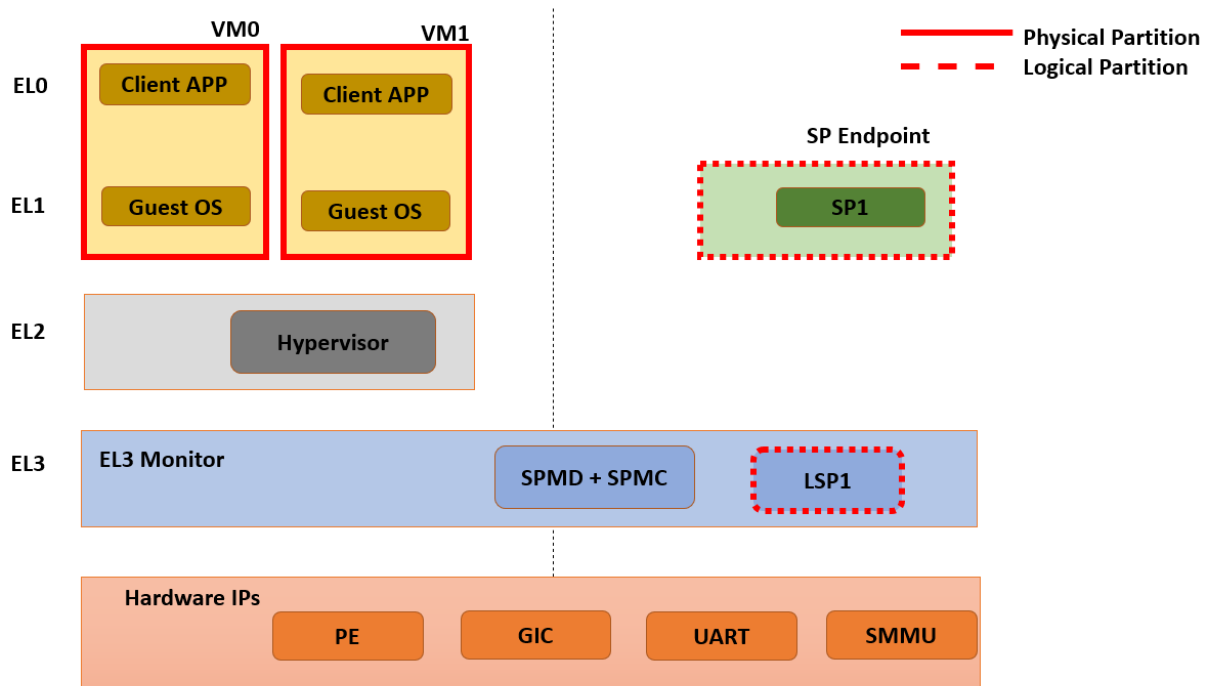

4.15.7 SPMC boot

The SPMD and SPMC are built into the BL31 image along with TF-A's runtime components. BL2 loads the BL31 image as a part of (secure) boot process.

The SPMC manifest is loaded by BL2 as the `TOS_FW_CONFIG` image [\[9\]](#).

BL2 passes the SPMC manifest address to BL31 through a register.

At boot time, the SPMD in BL31 runs from the primary core, initializes the core contexts and launches the SPMC passing the following information through registers:

- X0 holds the SPMC manifest blob address.
- X4 holds the currently running core linear id.

Parsing SP partition manifests

SPMC consumes the SP manifest, as defined in [7]. SP manifest fields align with Hafnium SP manifest for easy porting.

```
compatible = "arm,ffa-manifest-1.0";

ffa-version = <0x00010001>; /* 31:16 - Major, 15:0 - Minor */
id = <0x8001>;
uuid = <0x6b43b460 0x74a24b78 0xade24502 0x40682886>;
messaging-method = <0x3>; /* Direct Messaging Only */
exception-level = <0x2>; /* S-EL1 */
execution-state = <0>;
execution-ctx-count = <8>;
gp-register-num = <0>;
power-management-messages = <0x7>;
```

Passing boot data to the SP

In [1], the section “Boot information protocol” defines a method for passing data to the SPs at boot time. It specifies the format for the boot information descriptor and boot information header structures, which describe the data to be exchanged between SPMC and SP. The specification also defines the types of data that can be passed. The aggregate of both the boot info structures and the data itself is designated the boot information blob, and is passed to a Partition as a contiguous memory region.

Currently, the SPM implementation supports the FDT type which is used to pass the partition’s DTB manifest.

The region for the boot information blob is statically allocated (4K) by SPMC. BLOB contains Boot Info Header, followed by SP Manifest contents.

The configuration of the boot protocol is done in the SP manifest. As defined by the specification, the manifest field ‘gp-register-num’ configures the GP register which shall be used to pass the address to the partitions boot information blob when booting the partition.

4.15.8 Supported interfaces

The following interfaces are exposed to SPs only:

- FFA_MSG_WAIT
- FFA_MEM_RETRIEVE_REQ
- FFA_MEM_RETRIEVE_RESP
- FFA_MEM_RELINQUISH
- FFA_SECONDARY_EP_REGISTER

The following interfaces are exposed to both NS Client and SPs:

- FFA_VERSION
- FFA_FEATURES

- FFA_RX_RELEASE
- FFA_RXTX_MAP
- FFA_RXTX_UNMAP
- FFA_PARTITION_INFO_GET
- FFA_ID_GET
- FFA_MSG_SEND_DIRECT_REQ
- FFA_MSG_SEND_DIRECT_RESP
- FFA_MEM_FRAG_TX
- FFA_SPM_ID_GET

The following additional interfaces are forwarded from SPMD to support NS Client:

- FFA_RUN
- FFA_MEM_LEND
- FFA_MEM_SHARE
- FFA_MEM_FRAG_RX
- FFA_MEM_RECLAIM

FFA_VERSION

FFA_VERSION requires a *requested_version* parameter from the caller. SPMD forwards call to SPMC, the SPMC returns its own implemented version. SPMC asserts SP and SPMC are at same FF-A Version.

FFA_FEATURES

FF-A features supported by the SPMC may be discovered by secure partitions at boot (that is prior to NWd is booted) or run-time.

The SPMC calling FFA_FEATURES at secure physical FF-A instance always get FFA_SUCCESS from the SPMD.

The request made by an Hypervisor or OS kernel is forwarded to the SPMC and the response relayed back to the NWd.

FFA_RXTX_MAP

FFA_RXTX_UNMAP

When invoked from a secure partition FFA_RXTX_MAP maps the provided send and receive buffers described by their PAs to the EL3 translation regime as secure buffers in the MMU descriptors.

When invoked from the Hypervisor or OS kernel, the buffers are mapped into the SPMC EL3 translation regime and marked as NS buffers in the MMU descriptors.

The FFA_RXTX_UNMAP unmaps the RX/TX pair from the translation regime of the caller, either it being the Hypervisor or OS kernel, as well as a secure partition.

FFA_PARTITION_INFO_GET

Partition info get call can originate:

- from SP to SPMC
- from Hypervisor or OS kernel to SPMC. The request is relayed by the SPMD.

The format (v1.0 or v1.1) of the populated data structure returned is based upon the FFA version of the calling entity.

EL3 SPMC also supports returning only the count of partitions deployed.

All LSPs and SP are discoverable from FFA_PARTITION_INFO_GET call made by either SP or NWd entities.

FFA_ID_GET

The FF-A ID space is split into a non-secure space and secure space:

- FF-A ID with bit 15 clear relates to VMs.
- FF-A ID with bit 15 set related to SPs or LSPs.
- FF-A IDs 0, 0xffff, 0x8000 are assigned respectively to the Hypervisor (or OS Kernel if Hyp is absent), SPMD and SPMC.

This convention helps the SPM to determine the origin and destination worlds in an FF-A ABI invocation. In particular the SPM shall filter unauthorized transactions in its world switch routine. It must not be permitted for a VM to use a secure FF-A ID as origin world by spoofing:

- A VM-to-SP direct request/response shall set the origin world to be non-secure (FF-A ID bit 15 clear) and destination world to be secure (FF-A ID bit 15 set).
- Similarly, an SP-to-LSP direct request/response shall set the FF-A ID bit 15 for both origin and destination IDs.

An incoming direct message request arriving at SPMD from NWd is forwarded to SPMC without a specific check. The SPMC is resumed through eret and “knows” the message is coming from normal world in this specific code path. Thus the origin endpoint ID must be checked by SPMC for being a normal world ID.

An SP sending a direct message request must have bit 15 set in its origin endpoint ID and this can be checked by the SPMC when the SP invokes the ABI.

The SPMC shall reject the direct message if the claimed world in origin endpoint ID is not consistent:

- It is either forwarded by SPMD and thus origin endpoint ID must be a “normal world ID”,
- or initiated by an SP and thus origin endpoint ID must be a “secure world ID”.

FFA_MSG_SEND_DIRECT_REQ

FFA_MSG_SEND_DIRECT_RESP

This is a mandatory interface for secure partitions participating in direct request and responses with the following rules:

- An SP can send a direct request to LSP.
- An LSP can send a direct response to SP.
- An SP cannot send a direct request to an Hypervisor or OS kernel.
- An Hypervisor or OS kernel can send a direct request to an SP or LSP.
- An SP and LSP can send a direct response to an Hypervisor or OS kernel.
- SPMD can send direct request to SPMC.

FFA_SPM_ID_GET

Returns the FF-A ID allocated to an SPM component which can be one of SPMD or SPMC.

At initialization, the SPMC queries the SPMD for the SPMC ID, using the FFA_ID_GET interface, and records it. The SPMC can also query the SPMD ID using the FFA_SPM_ID_GET interface at the secure physical FF-A instance.

Secure partitions call this interface at the virtual FF-A instance, to which the SPMC returns the SPMC ID.

The Hypervisor or OS kernel can issue the FFA_SPM_ID_GET call handled by the SPMD, which returns the SPMC ID.

FFA_ID_GET

Returns the FF-A ID of the calling endpoint.

FFA_MEM_SHARE

FFA_MEM_LEND

- If SP is borrower in the memory transaction, these calls are forwarded to SPMC. SPMC performs Relayer responsibilities, caches the memory descriptors in the datastore, and allocates FF-A memory handle.
- If format of descriptor was v1.0, SPMC converts the descriptor to v1.1 before caching. In case of fragmented sharing, conversion of memory descriptors happens after last fragment has been received.
- Multiple borrowers (including NWd endpoint) and fragmented memory sharing are supported.

FFA_MEM_RETRIEVE_REQ

FFA_MEM_RETRIEVE_RESP

- Memory retrieve is supported only from SP.
- SPMC fetches the cached memory descriptor from the datastore,
- Performs Relayer responsibilities and sends FFA_MEM_RETRIEVE_RESP back to SP.
- If descriptor size is more than RX buffer size, SPMC will send the descriptor in fragments.
- SPMC will set NS Bit to 1 in memory descriptor response.

FFA_MEM_FRAG_RX

FFA_MEM_FRAG_TX

FFA_MEM_FRAG_RX is to be used by:

- SP if FFA_MEM_RETRIEVE_RESP returned descriptor with fragment length less than total length.
- or by SPMC if FFA_MEM_SHARE/FFA_MEM_LEND is called with fragment length less than total length.

SPMC validates handle and Endpoint ID and returns response with FFA_MEM_FRAG_TX.

FFA_SECONDARY_EP_REGISTER

When the SPMC boots, secure partition is initialized on its primary Execution Context.

The FFA_SECONDARY_EP_REGISTER interface is to be used by a secure partition from its first execution context, to provide the entry point address for secondary execution contexts.

A secondary EC is first resumed either upon invocation of PSCI_CPU_ON from the NWd or by invocation of FFA_RUN.

4.15.9 Power management

In platforms with or without secure virtualization:

- The NWd owns the platform PM policy.
- The Hypervisor or OS kernel is the component initiating PSCI service calls.
- The EL3 PSCI library is in charge of the PM coordination and control (eventually writing to platform registers).
- While coordinating PM events, the PSCI library calls backs into the Secure Payload Dispatcher for events the latter has statically registered to.

When using the SPMD as a Secure Payload Dispatcher:

- A power management event is relayed through the SPD hook to the SPMC.
- In the current implementation CPU_ON (svc_on_finish), CPU_OFF (svc_off), CPU_SUSPEND (svc_suspend) and CPU_SUSPEND_RESUME (svc_suspend_finish) hooks are registered.

4.15.10 Secure partitions scheduling

The FF-A specification [\[1\]](#) provides two ways to relinquish CPU time to secure partitions. For this a VM (Hypervisor or OS kernel), or SP invokes one of:

- the FFA_MSG_SEND_DIRECT_REQ interface.
- the FFA_RUN interface.

Additionally a secure interrupt can pre-empt the normal world execution and give CPU cycles by transitioning to EL3.

4.15.11 Partition Runtime State and Model

EL3 SPMC implements Partition runtime states are described in v1.1 FF-A specification [\[1\]](#)

An SP can be in one of the following state:

- RT_STATE_WAITING
- RT_STATE_RUNNING
- RT_STATE_PREEMPTED
- RT_STATE_BLOCKED

An SP will transition to one of the following runtime model when not in waiting state:

- RT_MODEL_DIR_REQ
- RT_MODEL_RUN
- RT_MODEL_INIT
- RT_MODEL_INTR

4.15.12 Platform topology

SPMC only supports a single Pinned MP S-EL1 SP. The *execution-ctx-count* SP manifest field should match the number of physical PE.

4.15.13 Interrupt handling

Secure Interrupt handling

- SPMC is capable of forwarding Secure interrupt to S-EL1 SP which has preempted the normal world.
- Interrupt is forwarded to SP using FFA_INTERRUPT interface.
- Interrupt Number is not passed, S-EL1 SP can access the GIC registers directly.
- Upon completion of Interrupt handling SP is expected to return to SPMC using FFA_MSG_WAIT interface.
- SPMC returns to normal world after interrupt handling is completed.

In the scenario when secure interrupt occurs while the secure partition is running, the SPMC is not involved and the handling is implementation defined in the TOS.

Non-Secure Interrupt handling

The ‘managed exit’ scenario is the responsibility of the TOS and the SPMC is not involved.

4.15.14 Test Secure Payload (TSP)

- TSP provides reference implementation of FF-A programming model.
- TSP has the following support:
 - SP initialization on all CPUs.
 - Consuming Power Messages including CPU_ON, CPU_OFF, CPU_SUSPEND, CPU_SUSPEND_RESUME.
 - Event Loop to receive Direct Requests.
 - Sending Direct Response.
 - Memory Sharing helper library.
 - Ability to handle secure interrupt (timer).

TSP Tests in CI

- TSP Tests are exercised in the TF-A CI using prebuilt FF-A Linux Test driver in NWd.
- Expected output:

```
#ioctl 255
Test: Echo Message to SP.
Status: Completed Test Case: 1
Test Executed Successfully

Test: Message Relay vis SP to EL3 LSP.
Status: Completed Test Case: 2
Test Executed Successfully

Test: Memory Send.
Verified 1 constituents successfully
Status: Completed Test Case: 3
Test Executed Successfully

Test: Memory Send in Fragments.
Verified 256 constituents successfully
Status: Completed Test Case: 4
Test Executed Successfully

Test: Memory Lend.
Verified 1 constituents successfully
Status: Completed Test Case: 5
Test Executed Successfully

Test: Memory Lend in Fragments.
Verified 256 constituents successfully
Status: Completed Test Case: 6
Test Executed Successfully

Test: Memory Send with Multiple Endpoints.
random: fast init done
Verified 256 constituents successfully
Status: Completed Test Case: 7
Test Executed Successfully

Test: Memory Lend with Multiple Endpoints.
Verified 256 constituents successfully
Status: Completed Test Case: 8
Test Executed Successfully

Test: Ensure Duplicate Memory Send Requests are Rejected.
Status: Completed Test Case: 9
Test Executed Successfully

Test: Ensure Duplicate Memory Lend Requests are Rejected.
Status: Completed Test Case: 10
Test Executed Successfully
```

(continues on next page)

(continued from previous page)

```
0 Tests Failed
```

```
Exiting Test Application - Total Failures: 0
```

4.15.15 References

- [1] Arm Firmware Framework for Arm A-profile
- [2] https://git.trustedfirmware.org/TF-A/trusted-firmware-a.git/tree/plat/arm/board/fvp/fvp_el3_spmc_logical_sp.c
- [3] Trusted Boot Board Requirements Client
- [4] https://git.trustedfirmware.org/TF-A/trusted-firmware-a.git/tree/plat/arm/board/fvp/fvp_el3_spmc.c
- [5] https://git.trustedfirmware.org/TF-A/trusted-firmware-a.git/tree/plat/arm/board/fvp/include/platform_def.h
- [6] <https://trustedfirmware-a.readthedocs.io/en/latest/components/ffa-manifest-binding.html>
- [7] https://git.trustedfirmware.org/TF-A/trusted-firmware-a.git/tree/plat/arm/board/fvp/fdts/fvp_tsp_sp_manifest.dts
- [8] <https://lists.trustedfirmware.org/archives/list/tf-a@lists.trustedfirmware.org/thread/CFQFGU6H2D5GZYMUYGTGUSXIU3OYZP6U/>
- [9] <https://trustedfirmware-a.readthedocs.io/en/latest/design/firmware-design.html#dynamic-configuration-during-cold-boot>

Copyright (c) 2020-2022, Arm Limited and Contributors. All rights reserved.

4.16 Secure Partition Manager (MM)

4.16.1 Foreword

This document describes the implementation where the Secure Partition Manager resides at EL3 and management services run from isolated Secure Partitions at S-EL0. The communication protocol is established through the Management Mode (MM) interface.

4.16.2 Background

In some market segments that primarily deal with client-side devices like mobile phones, tablets, STBs and embedded devices, a Trusted OS instantiates trusted applications to provide security services like DRM, secure payment and authentication. The Global Platform TEE Client API specification defines the API used by Non-secure world applications to access these services. A Trusted OS fulfils the requirements of a security service as described above.

Management services are typically implemented at the highest level of privilege in the system, i.e. EL3 in Trusted Firmware-A (TF-A). The service requirements are fulfilled by the execution environment provided by TF-A.

The following diagram illustrates the corresponding software stack:

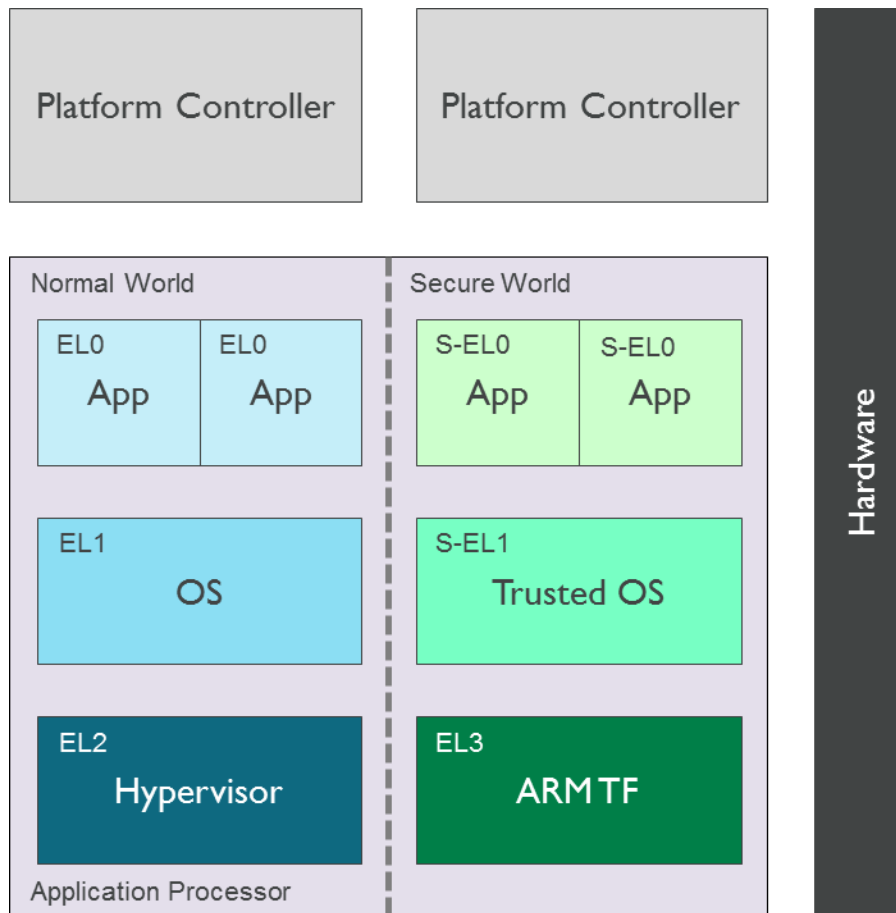

In other market segments that primarily deal with server-side devices (e.g. data centres and enterprise servers) the secure software stack typically does not include a Global Platform Trusted OS. Security functions are accessed through other interfaces (e.g. ACPI TCG TPM interface, UEFI runtime variable service).

Placement of management and security functions with diverse requirements in a privileged Exception Level (i.e. EL3 or S-EL1) makes security auditing of firmware more difficult and does not allow isolation of unrelated services from each other either.

4.16.3 Introduction

A **Secure Partition** is a software execution environment instantiated in S-EL0 that can be used to implement simple management and security services. Since S-EL0 is an unprivileged Exception Level, a Secure Partition relies on privileged firmware (i.e. TF-A) to be granted access to system and processor resources. Essentially, it is a software sandbox in the Secure world that runs under the control of privileged software, provides one or more services and accesses the following system resources:

- Memory and device regions in the system address map.
- PE system registers.
- A range of synchronous exceptions (e.g. SMC function identifiers).

Note that currently TF-A only supports handling one Secure Partition.

A Secure Partition enables TF-A to implement only the essential secure services in EL3 and instantiate the rest in a partition in S-EL0. Furthermore, multiple Secure Partitions can be used to isolate unrelated services from each other.

The following diagram illustrates the place of a Secure Partition in a typical Armv8-A software stack. A single or multiple Secure Partitions provide secure services to software components in the Non-secure world and other Secure Partitions.

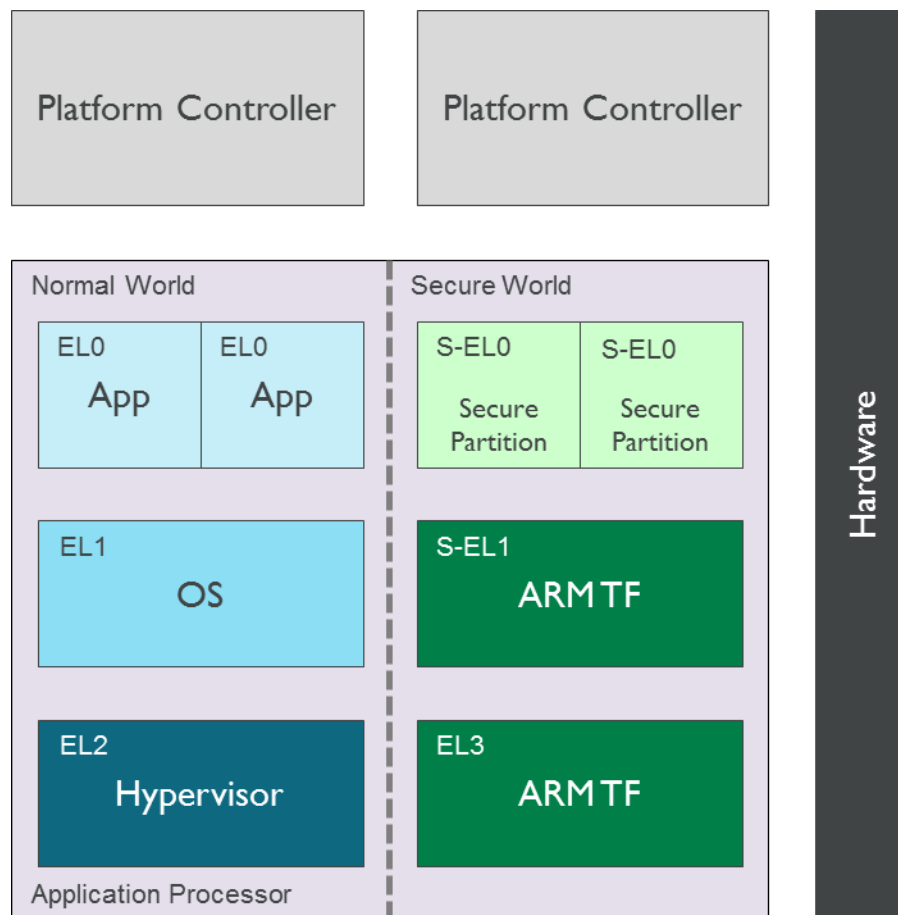

The TF-A build system is responsible for including the Secure Partition image in the FIP. During boot, BL2

includes support to authenticate and load the Secure Partition image. A BL31 component called **Secure Partition Manager (SPM)** is responsible for managing the partition. This is semantically similar to a hypervisor managing a virtual machine.

The SPM is responsible for the following actions during boot:

- Allocate resources requested by the Secure Partition.
- Perform architectural and system setup required by the Secure Partition to fulfil a service request.
- Implement a standard interface that is used for initialising a Secure Partition.

The SPM is responsible for the following actions during runtime:

- Implement a standard interface that is used by a Secure Partition to fulfil service requests.
- Implement a standard interface that is used by the Non-secure world for accessing the services exported by a Secure Partition. A service can be invoked through a SMC.

Alternatively, a partition can be viewed as a thread of execution running under the control of the SPM. Hence common programming concepts described below are applicable to a partition.

4.16.4 Description

The previous section introduced some general aspects of the software architecture of a Secure Partition. This section describes the specific choices made in the current implementation of this software architecture. Subsequent revisions of the implementation will include a richer set of features that enable a more flexible architecture.

Building TF-A with Secure Partition support

SPM is supported on the Arm FVP exclusively at the moment. The current implementation supports inclusion of only a single Secure Partition in which a service always runs to completion (e.g. the requested services cannot be preempted to give control back to the Normal world).

It is not currently possible for BL31 to integrate SPM support and a Secure Payload Dispatcher (SPD) at the same time; they are mutually exclusive. In the SPM bootflow, a Secure Partition image executing at S-EL0 replaces the Secure Payload image executing at S-EL1 (e.g. a Trusted OS). Both are referred to as BL32.

A working prototype of a SP has been implemented by re-purposing the EDK2 code and tools, leveraging the concept of the *Standalone Management Mode (MM)* in the UEFI specification (see the PI v1.6 Volume 4: Management Mode Core Interface). This will be referred to as the *Standalone MM Secure Partition* in the rest of this document.

To enable SPM support in TF-A, the source code must be compiled with the build flag `SPM_MM=1`, along with `EL3_EXCEPTION_HANDLING=1` and `ENABLE_SVE_FOR_NS=0`. On Arm platforms the build option `ARM_BL31_IN_DRAM` must be set to 1. Also, the location of the binary that contains the BL32 image (`BL32=path/to/image.bin`) must be specified.

First, build the Standalone MM Secure Partition. To build it, refer to the [instructions in the EDK2 repository](#).

Then build TF-A with SPM support and include the Standalone MM Secure Partition image in the FIP:

```
BL32=path/to/standalone/mm/sp BL33=path/to/bl33.bin \
make PLAT=fvp SPM_MM=1 EL3_EXCEPTION_HANDLING=1 ENABLE_SVE_FOR_NS=0 ARM_BL31_
↳IN_DRAM=1 all fip
```

Describing Secure Partition resources

TF-A exports a porting interface that enables a platform to specify the system resources required by the Secure Partition. Some instructions are given below. However, this interface is under development and it may change as new features are implemented.

- A Secure Partition is considered a BL32 image, so the same defines that apply to BL32 images apply to a Secure Partition: `BL32_BASE` and `BL32_LIMIT`.
- The following defines are needed to allocate space for the translation tables used by the Secure Partition: `PLAT_SP_IMAGE_MMAP_REGIONS` and `PLAT_SP_IMAGE_MAX_XLAT_TABLES`.
- The functions `plat_get_secure_partition_mmap()` and `plat_get_secure_partition_boot_info()` have to be implemented. The file `plat/arm/board/fvp/fvp_common.c` can be used as an example. It uses the defines in `include/plat/arm/common/arm_spm_def.h`.
 - `plat_get_secure_partition_mmap()` returns an array of mmap regions that describe the memory regions that the SPM needs to allocate for a Secure Partition.
 - `plat_get_secure_partition_boot_info()` returns a `spm_mm_boot_info_t` struct that is populated by the platform with information about the memory map of the Secure Partition.

For an example of all the changes in context, you may refer to commit `e29efeb1b4`, in which the port for FVP was introduced.

Accessing Secure Partition services

The [SMC Calling Convention](#) (*Arm DEN 0028B*) describes SMCs as a conduit for accessing services implemented in the Secure world. The `MM_COMMUNICATE` interface defined in the [Management Mode Interface Specification](#) (*Arm DEN 0060A*) is used to invoke a Secure Partition service as a Fast Call.

The mechanism used to identify a service within the partition depends on the service implementation. It is assumed that the caller of the service will be able to discover this mechanism through standard platform discovery mechanisms like ACPI and Device Trees. For example, *Volume 4: Platform Initialisation Specification v1.6. Management Mode Core Interface* specifies that a GUID is used to identify a management mode service. A client populates the GUID in the `EFI_MM_COMMUNICATE_HEADER`. The header is populated in the communication buffer shared with the Secure Partition.

A Fast Call appears to be atomic from the perspective of the caller and returns when the requested operation has completed. A service invoked through the `MM_COMMUNICATE` SMC will run to completion in the partition on a given CPU. The SPM is responsible for guaranteeing this behaviour. This means that there can only be a single outstanding Fast Call in a partition on a given CPU.

Exchanging data with the Secure Partition

The exchange of data between the Non-secure world and the partition takes place through a shared memory region. The location of data in the shared memory area is passed as a parameter to the `MM_COMMUNICATE` SMC. The shared memory area is statically allocated by the SPM and is expected to be either implicitly known to the Non-secure world or discovered through a platform discovery mechanism e.g. ACPI table or device tree. It is possible for the Non-secure world to exchange data with a partition only if it has been populated in this shared memory area. The shared memory area is implemented as per the guidelines specified in Section 3.2.3 of the [Management Mode Interface Specification](#) (*Arm DEN 0060A*).

The format of data structures used to encapsulate data in the shared memory is agreed between the Non-secure world and the Secure Partition. For example, in the [Management Mode Interface specification](#) (*Arm DEN 0060A*), Section 4 describes that the communication buffer shared between the Non-secure world and the Management Mode (MM) in the Secure world must be of the type `EFI_MM_COMMUNICATE_HEADER`. This data structure is defined in *Volume 4: Platform Initialisation Specification v1.6. Management Mode Core Interface*. Any caller of a MM service will have to use the `EFI_MM_COMMUNICATE_HEADER` data structure.

4.16.5 Runtime model of the Secure Partition

This section describes how the Secure Partition interfaces with the SPM.

Interface with SPM

In order to instantiate one or more secure services in the Secure Partition in S-EL0, the SPM should define the following types of interfaces:

- Interfaces that enable access to privileged operations from S-EL0. These operations typically require access to system resources that are either shared amongst multiple software components in the Secure world or cannot be directly accessed from an unprivileged Exception Level.
- Interfaces that establish the control path between the SPM and the Secure Partition.

This section describes the APIs currently exported by the SPM that enable a Secure Partition to initialise itself and export its services in S-EL0. These interfaces are not accessible from the Non-secure world.

Conduit

The [SMC Calling Convention](#) (*Arm DEN 0028B*) specification describes the SMC and HVC conduits for accessing firmware services and their availability depending on the implemented Exception levels. In S-EL0, the Supervisor Call exception (SVC) is the only architectural mechanism available for unprivileged software to make a request for an operation implemented in privileged software. Hence, the SVC conduit must be used by the Secure Partition to access interfaces implemented by the SPM.

A SVC causes an exception to be taken to S-EL1. TF-A assumes ownership of S-EL1 and installs a simple exception vector table in S-EL1 that relays a SVC request from a Secure Partition as a SMC request to the SPM in EL3. Upon servicing the SMC request, Trusted Firmware-A returns control directly to S-EL0 through an ERET instruction.

Calling conventions

The [SMC Calling Convention](#) (*Arm DEN 0028B*) specification describes the 32-bit and 64-bit calling conventions for the SMC and HVC conduits. The SVC conduit introduces the concept of SVC32 and SVC64 calling conventions. The SVC32 and SVC64 calling conventions are equivalent to the 32-bit (SMC32) and the 64-bit (SMC64) calling conventions respectively.

Communication initiated by SPM

A service request is initiated from the SPM through an exception return instruction (ERET) to S-EL0. Later, the Secure Partition issues an SVC instruction to signal completion of the request. Some example use cases are given below:

- A request to initialise the Secure Partition during system boot.
- A request to handle a runtime service request.

Communication initiated by Secure Partition

A request is initiated from the Secure Partition by executing a SVC instruction. An ERET instruction is used by TF-A to return to S-EL0 with the result of the request.

For instance, a request to perform privileged operations on behalf of a partition (e.g. management of memory attributes in the translation tables for the Secure EL1&0 translation regime).

Interfaces

The current implementation reserves function IDs for Fast Calls in the Standard Secure Service calls range (see [SMC Calling Convention](#) (*Arm DEN 0028B*) specification) for each API exported by the SPM. This section defines the function prototypes for each function ID. The function IDs specify whether one or both of the SVC32 and SVC64 calling conventions can be used to invoke the corresponding interface.

Secure Partition Event Management

The Secure Partition provides an Event Management interface that is used by the SPM to delegate service requests to the Secure Partition. The interface also allows the Secure Partition to:

- Register with the SPM a service that it provides.
- Indicate completion of a service request delegated by the SPM

Miscellaneous interfaces

SPM_MM_VERSION_AARCH32

- Description

Returns the version of the interface exported by SPM.

- Parameters

- **uint32** - Function ID
 - * SVC32 Version: **0x84000060**

- Return parameters

- **int32** - Status

On success, the format of the value is as follows:

- * Bit [31]: Must be 0
- * Bits [30:16]: Major Version. Must be 0 for this revision of the SPM interface.
- * Bits [15:0]: Minor Version. Must be 1 for this revision of the SPM interface.

On error, the format of the value is as follows:

- * NOT_SUPPORTED: SPM interface is not supported or not available for the client.

- Usage

This function returns the version of the Secure Partition Manager implementation. The major version is 0 and the minor version is 1. The version number is a 31-bit unsigned integer, with the upper 15 bits denoting the major revision, and the lower 16 bits denoting the minor revision. The following rules apply to the version numbering:

- Different major revision values indicate possibly incompatible functions.
- For two revisions, A and B, for which the major revision values are identical, if the minor revision value of revision B is greater than the minor revision value of revision A, then every function in revision A must work in a compatible way with revision B. However, it is possible for revision B to have a higher function count than revision A.

- Implementation responsibilities

If this function returns a valid version number, all the functions that are described subsequently must be implemented, unless it is explicitly stated that a function is optional.

See *Error Codes* for integer values that are associated with each return code.

Secure Partition Initialisation

The SPM is responsible for initialising the architectural execution context to enable initialisation of a service in S-EL0. The responsibilities of the SPM are listed below. At the end of initialisation, the partition issues a `MM_SP_EVENT_COMPLETE_AARCH64` call (described later) to signal readiness for handling requests for services implemented by the Secure Partition. The initialisation event is executed as a Fast Call.

Entry point invocation

The entry point for service requests that should be handled as Fast Calls is used as the target of the ERET instruction to start initialisation of the Secure Partition.

Architectural Setup

At cold boot, system registers accessible from S-EL0 will be in their reset state unless otherwise specified. The SPM will perform the following architectural setup to enable execution in S-EL0

MMU setup

The platform port of a Secure Partition specifies to the SPM a list of regions that it needs access to and their attributes. The SPM validates this resource description and initialises the Secure EL1&0 translation regime as follows.

1. Device regions are mapped with nGnRE attributes and Execute Never instruction access permissions.
2. Code memory regions are mapped with RO data and Executable instruction access permissions.
3. Read Only data memory regions are mapped with RO data and Execute Never instruction access permissions.
4. Read Write data memory regions are mapped with RW data and Execute Never instruction access permissions.
5. If the resource description does not explicitly describe the type of memory regions then all memory regions will be marked with Code memory region attributes.
6. The UXN and PXN bits are set for regions that are not executable by S-EL0 or S-EL1.

System Register Setup

System registers that influence software execution in S-EL0 are setup by the SPM as follows:

1. `SCTLR_EL1`
 - `UCI=1`
 - `EOE=0`
 - `WXN=1`

- nTWE=1
 - nTWI=1
 - UCT=1
 - DZE=1
 - I=1
 - UMA=0
 - SA0=1
 - C=1
 - A=1
 - M=1
2. CPACR_EL1
 - FPEN=b'11
 3. PSTATE
 - D, A, I, F=1
 - CurrentEL=0 (EL0)
 - SpSel=0 (Thread mode)
 - NRW=0 (AArch64)

General Purpose Register Setup

SPM will invoke the entry point of a service by executing an ERET instruction. This transition into S-EL0 is special since it is not in response to a previous request through a SVC instruction. This is the first entry into S-EL0. The general purpose register usage at the time of entry will be as specified in the “Return State” column of Table 3-1 in Section 3.1 “Register use in AArch64 SMC calls” of the [SMC Calling Convention \(Arm DEN 0028B\)](#) specification. In addition, certain other restrictions will be applied as described below.

1. SP_EL0

A non-zero value will indicate that the SPM has initialised the stack pointer for the current CPU.

The value will be 0 otherwise.

2. X4–X30

The values of these registers will be 0.

3. X0–X3

Parameters passed by the SPM.

- X0: Virtual address of a buffer shared between EL3 and S-EL0. The buffer will be mapped in the Secure EL1&0 translation regime with read-only memory attributes described earlier.

- X1: Size of the buffer in bytes.
- X2: Cookie value (*IMPLEMENTATION DEFINED*).
- X3: Cookie value (*IMPLEMENTATION DEFINED*).

Runtime Event Delegation

The SPM receives requests for Secure Partition services through a synchronous invocation (i.e. a SMC from the Non-secure world). These requests are delegated to the partition by programming a return from the last `MM_SP_EVENT_COMPLETE_AARCH64` call received from the partition. The last call was made to signal either completion of Secure Partition initialisation or completion of a partition service request.

`MM_SP_EVENT_COMPLETE_AARCH64`

- Description

Signal completion of the last SP service request.

- Parameters

- **uint32** - Function ID

- * SVC64 Version: **0xC4000061**

- **int32** - Event Status Code

Zero or a positive value indicates that the event was handled successfully. The values depend upon the original event that was delegated to the Secure partition. They are described as follows.

- * `SUCCESS` : Used to indicate that the Secure Partition was initialised or a runtime request was handled successfully.
 - * Any other value greater than 0 is used to pass a specific Event Status code in response to a runtime event.

A negative value indicates an error. The values of Event Status code depend on the original event.

- Return parameters

- **int32** - Event ID/Return Code

Zero or a positive value specifies the unique ID of the event being delegated to the partition by the SPM.

In the current implementation, this parameter contains the function ID of the `MM_COMMUNICATE` SMC. This value indicates to the partition that an event has been delegated to it in response to an `MM_COMMUNICATE` request from the Non-secure world.

A negative value indicates an error. The format of the value is as follows:

- * `NOT_SUPPORTED`: Function was called from the Non-secure world.

See *Error Codes* for integer values that are associated with each return code.

- **uint32** - Event Context Address

Address of a buffer shared between the SPM and Secure Partition to pass event specific information. The format of the data populated in the buffer is implementation defined.

The buffer is mapped in the Secure EL1&0 translation regime with read-only memory attributes described earlier.

For the SVC64 version, this parameter is a 64-bit Virtual Address (VA).

For the SVC32 version, this parameter is a 32-bit Virtual Address (VA).

- **uint32** - Event context size

Size of the memory starting at Event Address.

- **uint32/uint64** - Event Cookie

This is an optional parameter. If unused its value is SBZ.

- Usage

This function signals to the SPM that the handling of the last event delegated to a partition has completed. The partition is ready to handle its next event. A return from this function is in response to the next event that will be delegated to the partition. The return parameters describe the next event.

- Caller responsibilities

A Secure Partition must only call `MM_SP_EVENT_COMPLETE_AARCH64` to signal completion of a request that was delegated to it by the SPM.

- Callee responsibilities

When the SPM receives this call from a Secure Partition, the corresponding syndrome information can be used to return control through an ERET instruction, to the instruction immediately after the call in the Secure Partition context. This syndrome information comprises of general purpose and system register values when the call was made.

The SPM must save this syndrome information and use it to delegate the next event to the Secure Partition. The return parameters of this interface must specify the properties of the event and be populated in `X0-X3/W0-W3` registers.

Secure Partition Memory Management

A Secure Partition executes at S-EL0, which is an unprivileged Exception Level. The SPM is responsible for enabling access to regions of memory in the system address map from a Secure Partition. This is done by mapping these regions in the Secure EL1&0 Translation regime with appropriate memory attributes. Attributes refer to memory type, permission, cacheability and shareability attributes used in the Translation tables. The definitions of these attributes and their usage can be found in the [Arm v8-A ARM \(Arm DDI 0487\)](#).

All memory required by the Secure Partition is allocated upfront in the SPM, even before handing over to the Secure Partition for the first time. The initial access permissions of the memory regions are statically provided by the platform port and should allow the Secure Partition to run its initialisation code.

However, they might not suit the final needs of the Secure Partition because its final memory layout might not be known until the Secure Partition initialises itself. As the Secure Partition initialises its runtime environment it might, for example, load dynamically some modules. For instance, a Secure Partition could implement a loader for a standard executable file format (e.g. an PE-COFF loader for loading executable files at runtime). These executable files will be a part of the Secure Partition image. The location of various sections in an executable file and their permission attributes (e.g. read-write data, read-only data and code) will be known only when the file is loaded into memory.

In this case, the Secure Partition needs a way to change the access permissions of its memory regions. The SPM provides this feature through the `MM_SP_MEMORY_ATTRIBUTES_SET_AARCH64` SVC interface. This interface is available to the Secure Partition during a specific time window: from the first entry into the Secure Partition up to the first `SP_EVENT_COMPLETE` call that signals the Secure Partition has finished its initialisation. Once the initialisation is complete, the SPM does not allow changes to the memory attributes.

This section describes the standard SVC interface that is implemented by the SPM to determine and change permission attributes of memory regions that belong to a Secure Partition.

`MM_SP_MEMORY_ATTRIBUTES_GET_AARCH64`

- Description

Request the permission attributes of a memory region from S-EL0.

- Parameters

- **uint32** Function ID

- * SVC64 Version: **0xC4000064**

- **uint64** Base Address

This parameter is a 64-bit Virtual Address (VA).

There are no alignment restrictions on the Base Address. The permission attributes of the translation granule it lies in are returned.

- Return parameters

- **int32** - Memory Attributes/Return Code

On success the format of the Return Code is as follows:

- * Bits[1:0] : Data access permission

- b'00 : No access
 - b'01 : Read-Write access
 - b'10 : Reserved
 - b'11 : Read-only access

- * Bit[2]: Instruction access permission

- b'0 : Executable
 - b'1 : Non-executable

- * Bit[30:3] : Reserved. SBZ.
- * Bit[31] : Must be 0

On failure the following error codes are returned:

- * `INVALID_PARAMETERS`: The Secure Partition is not allowed to access the memory region the Base Address lies in.
- * `NOT_SUPPORTED` : The SPM does not support retrieval of attributes of any memory page that is accessible by the Secure Partition, or the function was called from the Non-secure world. Also returned if it is used after `MM_SP_EVENT_COMPLETE_AARCH64`.

See *Error Codes* for integer values that are associated with each return code.

- Usage

This function is used to request the permission attributes for S-EL0 on a memory region accessible from a Secure Partition. The size of the memory region is equal to the Translation Granule size used in the Secure EL1&0 translation regime. Requests to retrieve other memory region attributes are not currently supported.

- Caller responsibilities

The caller must obtain the Translation Granule Size of the Secure EL1&0 translation regime from the SPM through an implementation defined method.

- Callee responsibilities

The SPM must not return the memory access controls for a page of memory that is not accessible from a Secure Partition.

MM_SP_MEMORY_ATTRIBUTES_SET_AARCH64

- Description

Set the permission attributes of a memory region from S-EL0.

- Parameters

- **uint32** - Function ID

- * SVC64 Version: **0xC4000065**

- **uint64** - Base Address

This parameter is a 64-bit Virtual Address (VA).

The alignment of the Base Address must be greater than or equal to the size of the Translation Granule Size used in the Secure EL1&0 translation regime.

- **uint32** - Page count

Number of pages starting from the Base Address whose memory attributes should be changed. The page size is equal to the Translation Granule Size.

- **uint32** - Memory Access Controls

- * Bits[1:0] : Data access permission
 - b'00 : No access
 - b'01 : Read-Write access
 - b'10 : Reserved
 - b'11 : Read-only access
- * Bit[2] : Instruction access permission
 - b'0 : Executable
 - b'1 : Non-executable
- * Bits[31:3] : Reserved. SBZ.

A combination of attributes that mark the region with RW and Executable permissions is prohibited. A request to mark a device memory region with Executable permissions is prohibited.

- Return parameters

- **int32** - Return Code

- * SUCCESS: The Memory Access Controls were changed successfully.
- * DENIED: The SPM is servicing a request to change the attributes of a memory region that overlaps with the region specified in this request.
- * INVALID_PARAMETER: An invalid combination of Memory Access Controls has been specified. The Base Address is not correctly aligned. The Secure Partition is not allowed to access part or all of the memory region specified in the call.
- * NO_MEMORY: The SPM does not have memory resources to change the attributes of the memory region in the translation tables.
- * NOT_SUPPORTED: The SPM does not permit change of attributes of any memory region that is accessible by the Secure Partition. Function was called from the Non-secure world. Also returned if it is used after MM_SP_EVENT_COMPLETE_AARCH64.

See *Error Codes* for integer values that are associated with each return code.

- Usage

This function is used to change the permission attributes for S-EL0 on a memory region accessible from a Secure Partition. The size of the memory region is equal to the Translation Granule size used in the Secure EL1&0 translation regime. Requests to change other memory region attributes are not currently supported.

This function is only available at boot time. This interface is revoked after the Secure Partition sends the first MM_SP_EVENT_COMPLETE_AARCH64 to signal that it is initialised and ready to receive run-time requests.

- Caller responsibilities

The caller must obtain the Translation Granule Size of the Secure EL1&0 translation regime from the SPM through an implementation defined method.

- Callee responsibilities

The SPM must preserve the original memory access controls of the region of memory in case of an unsuccessful call. The SPM must preserve the consistency of the S-EL1 translation regime if this function is called on different PEs concurrently and the memory regions specified overlap.

Error Codes

| Name | Value |
|-------------------|-------|
| SUCCESS | 0 |
| NOT_SUPPORTED | -1 |
| INVALID_PARAMETER | -2 |
| DENIED | -3 |
| NO_MEMORY | -5 |
| NOT_PRESENT | -7 |

Copyright (c) 2017-2021, Arm Limited and Contributors. All rights reserved.

4.17 Translation (XLAT) Tables Library

This document describes the design of the translation tables library (version 2) used by Trusted Firmware-A (TF-A). This library provides APIs to create page tables based on a description of the memory layout, as well as setting up system registers related to the Memory Management Unit (MMU) and performing the required Translation Lookaside Buffer (TLB) maintenance operations.

More specifically, some use cases that this library aims to support are:

1. Statically allocate translation tables and populate them (at run-time) based upon a description of the memory layout. The memory layout is typically provided by the platform port as a list of memory regions;
2. Support for generating translation tables pertaining to a different translation regime than the exception level the library code is executing at;
3. Support for dynamic mapping and unmapping of regions, even while the MMU is on. This can be used to temporarily map some memory regions and unmap them later on when no longer needed;
4. Support for non-identity virtual to physical mappings to compress the virtual address space;
5. Support for changing memory attributes of memory regions at run-time.

4.17.1 About version 1, version 2 and MPU libraries

This document focuses on version 2 of the library, whose sources are available in the `lib/xlat_tables_v2` directory. Version 1 of the library can still be found in `lib/xlat_tables` directory but it is less flexible and doesn't support dynamic mapping. `lib/xlat_mpu`, which configures Arm's MPU equivalently, is also addressed here. The `lib/xlat_mpu` is experimental, meaning that its API may change. It currently strives for consistency and code-reuse with `xlat_tables_v2`. Future versions may be more MPU-specific (e.g., removing all mentions of virtual addresses). Although potential bug fixes will be applied to all versions of the `xlat_*` libs, future feature enhancements will focus on version 2 and might not be back-ported to version 1 and MPU versions. Therefore, it is recommended to use version 2, especially for new platform ports (unless the platform uses an MPU).

However, please note that version 2 and the MPU version are still in active development and is not considered stable yet. Hence, compatibility breaks might be introduced.

From this point onwards, this document will implicitly refer to version 2 of the library, unless stated otherwise.

4.17.2 Design concepts and interfaces

This section presents some of the key concepts and data structures used in the translation tables library.

mmap regions

An `mmap_region` is an abstract, concise way to represent a memory region to map. It is one of the key interfaces to the library. It is identified by:

- its physical base address;
- its virtual base address;
- its size;
- its attributes;
- its mapping granularity (optional).

See the `struct mmap_region` type in `xlat_tables_v2.h`.

The user usually provides a list of such `mmap` regions to map and lets the library transpose that in a set of translation tables. As a result, the library might create new translation tables, update or split existing ones.

The region attributes specify the type of memory (for example device or cached normal memory) as well as the memory access permissions (read-only or read-write, executable or not, secure or non-secure, and so on). In the case of the EL1&0 translation regime, the attributes also specify whether the region is a User region (EL0) or Privileged region (EL1). See the `MT_XXX` definitions in `xlat_tables_v2.h`. Note that for the EL1&0 translation regime the Execute Never attribute is set simultaneously for both EL1 and EL0.

The granularity controls the translation table level to go down to when mapping the region. For example, assuming the MMU has been configured to use a 4KB granule size, the library might map a 2MB memory region using either of the two following options:

- using a single level-2 translation table entry;

- using a level-2 intermediate entry to a level-3 translation table (which contains 512 entries, each mapping 4KB).

The first solution potentially requires less translation tables, hence potentially less memory. However, if part of this 2MB region is later remapped with different memory attributes, the library might need to split the existing page tables to refine the mappings. If a single level-2 entry has been used here, a level-3 table will need to be allocated on the fly and the level-2 modified to point to this new level-3 table. This has a performance cost at run-time.

If the user knows upfront that such a remapping operation is likely to happen then they might enforce a 4KB mapping granularity for this 2MB region from the beginning; remapping some of these 4KB pages on the fly then becomes a lightweight operation.

The region's granularity is an optional field; if it is not specified the library will choose the mapping granularity for this region as it sees fit (more details can be found in *The memory mapping algorithm* section below).

The MPU library also uses `struct mmap_region` to specify translations, but the MPU's translations are limited to specification of valid addresses and access permissions. If the requested virtual and physical addresses mismatch the system will panic. Being register-based for deterministic memory-reference timing, the MPU hardware does not involve memory-resident translation tables.

Currently, the MPU library is also limited to MPU translation at EL2 with no MMU translation at other ELs. These limitations, however, are expected to be overcome in future library versions.

Translation Context

The library can create or modify translation tables pertaining to a different translation regime than the exception level the library code is executing at. For example, the library might be used by EL3 software (for instance BL31) to create translation tables pertaining to the S-EL1&0 translation regime.

This flexibility comes from the use of *translation contexts*. A *translation context* constitutes the superset of information used by the library to track the status of a set of translation tables for a given translation regime.

The library internally allocates a default translation context, which pertains to the translation regime of the current exception level. Additional contexts may be explicitly allocated and initialized using the `REGISTER_XLAT_CONTEXT()` macro. Separate APIs are provided to act either on the default translation context or on an alternative one.

To register a translation context, the user must provide the library with the following information:

- A name.
The resulting translation context variable will be called after this name, to which `_xlat_ctx` is appended. For example, if the macro name parameter is `foo`, the context variable name will be `foo_xlat_ctx`.
- The maximum number of *mmap* regions to map.
Should account for both static and dynamic regions, if applicable.
- The number of sub-translation tables to allocate.

Number of translation tables to statically allocate for this context, excluding the initial lookup level translation table, which is always allocated. For example, if the initial lookup level is 1, this parameter would specify the number of level-2 and level-3 translation tables to pre-allocate for this context.

- The size of the virtual address space.

Size in bytes of the virtual address space to map using this context. This will incidentally determine the number of entries in the initial lookup level translation table : the library will allocate as many entries as is required to map the entire virtual address space.

- The size of the physical address space.

Size in bytes of the physical address space to map using this context.

The default translation context is internally initialized using information coming (for the most part) from platform-specific defines:

- name: hard-coded to `tf` ; hence the name of the default context variable is `tf_xlat_ctx`;
- number of *mmap* regions: `MAX_MMMap_REGIONS`;
- number of sub-translation tables: `MAX_XLAT_TABLES`;
- size of the virtual address space: `PLAT_VIRT_ADDR_SPACE_SIZE`;
- size of the physical address space: `PLAT_PHY_ADDR_SPACE_SIZE`.

Please refer to the [Porting Guide](#) for more details about these macros.

Static and dynamic memory regions

The library optionally supports dynamic memory mapping. This feature may be enabled using the `PLAT_XLAT_TABLES_DYNAMIC` platform build flag.

When dynamic memory mapping is enabled, the library categorises *mmap* regions as *static* or *dynamic*.

- *Static regions* are fixed for the lifetime of the system. They can only be added early on, before the translation tables are created and populated. They cannot be removed afterwards.
- *Dynamic regions* can be added or removed any time.

When the dynamic memory mapping feature is disabled, only static regions exist.

The dynamic memory mapping feature may be used to map and unmap transient memory areas. This is useful when the user needs to access some memory for a fixed period of time, after which the memory may be discarded and reclaimed. For example, a memory region that is only required at boot time while the system is initializing, or to temporarily share a memory buffer between the normal world and trusted world. Note that it is up to the caller to ensure that these regions are not accessed concurrently while the regions are being added or removed.

Although this feature provides some level of dynamic memory allocation, this does not allow dynamically allocating an arbitrary amount of memory at an arbitrary memory location. The user is still required to declare at compile-time the limits of these allocations ; the library will deny any mapping request that does not fit within this pre-allocated pool of memory.

4.17.3 Library APIs

The external APIs exposed by this library are declared and documented in the `xlat_tables_v2.h` header file. This should be the reference point for getting information about the usage of the different APIs this library provides. This section just provides some extra details and clarifications.

Although the `mmap_region` structure is a publicly visible type, it is not recommended to populate these structures by hand. Instead, wherever APIs expect function arguments of type `mmap_region_t`, these should be constructed using the `MAP_REGION*()` family of helper macros. This is to limit the risk of compatibility breaks, should the `mmap_region` structure type evolve in the future.

The `MAP_REGION()` and `MAP_REGION_FLAT()` macros do not allow specifying a mapping granularity, which leaves the library implementation free to choose it. However, in cases where a specific granularity is required, the `MAP_REGION2()` macro might be used instead. Using `MAP_REGION_FLAT()` only to define regions for the MPU library is strongly recommended.

As explained earlier in this document, when the dynamic mapping feature is disabled, there is no notion of dynamic regions. Conceptually, there are only static regions. For this reason (and to retain backward compatibility with the version 1 of the library), the APIs that map static regions do not embed the word *static* in their functions names (for example `mmap_add_region()`), in contrast with the dynamic regions APIs (for example `mmap_add_dynamic_region()`).

Although the definition of static and dynamic regions is not based on the state of the MMU, the two are still related in some way. Static regions can only be added before `init_xlat_tables()` is called and `init_xlat_tables()` must be called while the MMU is still off. As a result, static regions cannot be added once the MMU has been enabled. Dynamic regions can be added with the MMU on or off. In practice, the usual call flow would look like this:

1. The MMU is initially off.
2. Add some static regions, add some dynamic regions.
3. Initialize translation tables based on the list of `mmap` regions (using one of the `init_xlat_tables*()` APIs).
4. At this point, it is no longer possible to add static regions. Dynamic regions can still be added or removed.
5. Enable the MMU.
6. Dynamic regions can continue to be added or removed.

Because static regions are added early on at boot time and are all in the control of the platform initialization code, the `mmap_add*()` family of APIs are not expected to fail. They do not return any error code.

Nonetheless, these APIs will check upfront whether the region can be successfully added before updating the translation context structure. If the library detects that there is insufficient memory to meet the request, or that the new region will overlap another one in an invalid way, or if any other unexpected error is encountered, they will print an error message on the UART. Additionally, when asserts are enabled (typically in debug builds), an assertion will be triggered. Otherwise, the function call will just return straight away, without adding the offending memory region.

4.17.4 Library limitations

Dynamic regions are not allowed to overlap each other. Static regions are allowed to overlap as long as one of them is fully contained inside the other one. This is allowed for backwards compatibility with the previous behaviour in the version 1 of the library.

4.17.5 Implementation details

Code structure

The library is divided into 4 modules:

- **Core module**

Provides the main functionality of the library, such as the initialization of translation tables contexts and mapping/unmapping memory regions. This module provides functions such as `mmap_add_region_ctx` that let the caller specify the translation tables context affected by them.

See `xlat_tables_core.c`.

- **Active context module**

Instantiates the context that is used by the current BL image and provides helpers to manipulate it, abstracting it from the rest of the code. This module provides functions such as `mmap_add_region`, that directly affect the BL image using them.

See `xlat_tables_context.c`.

- **Utilities module**

Provides additional functionality like debug print of the current state of the translation tables and helpers to query memory attributes and to modify them.

See `xlat_tables_utils.c`.

- **Architectural module**

Provides functions that are dependent on the current execution state (AArch32/AArch64), such as the functions used for TLB invalidation, setup the MMU, or calculate the Physical Address Space size. They do not need a translation context to work on.

See `aarch32/xlat_tables_arch.c` and `aarch64/xlat_tables_arch.c`.

From mmap regions to translation tables

A translation context contains a list of `mmap_region_t`, which holds the information of all the regions that are mapped at any given time. Whenever there is a request to map (resp. unmap) a memory region, it is added to (resp. removed from) the `mmap_region_t` list.

The mmap regions list is a conceptual way to represent the memory layout. At some point, the library has to convert this information into actual translation tables to program into the MMU.

Before the `init_xlat_tables()` API is called, the library only acts on the mmap regions list. Adding a static or dynamic region at this point through one of the `mmap_add*()` APIs does not affect the translation tables in any way, they only get registered in the internal mmap region list. It is only when the user calls the `init_xlat_tables()` that the translation tables are populated in memory based on the list of mmap regions registered so far. This is an optimization that allows creation of the initial set of translation tables in one go, rather than having to edit them every time while the MMU is disabled.

After the `init_xlat_tables()` API has been called, only dynamic regions can be added. Changes to the translation tables (as well as the mmap regions list) will take effect immediately.

The memory mapping algorithm

The mapping function is implemented as a recursive algorithm. It is however bound by the level of depth of the translation tables (the Armv8-A architecture allows up to 4 lookup levels).

By default¹, the algorithm will attempt to minimize the number of translation tables created to satisfy the user's request. It will favour mapping a region using the biggest possible blocks, only creating a sub-table if it is strictly necessary. This is to reduce the memory footprint of the firmware.

The most common reason for needing a sub-table is when a specific mapping requires a finer granularity. Misaligned regions also require a finer granularity than what the user may have originally expected, using a lot more memory than expected. The reason is that all levels of translation are restricted to address translations of the same granularity as the size of the blocks of that level. For example, for a 4 KiB page size, a level 2 block entry can only translate up to a granularity of 2 MiB. If the Physical Address is not aligned to 2 MiB then additional level 3 tables are also needed.

Note that not every translation level allows any type of descriptor. Depending on the page size, levels 0 and 1 of translation may only allow table descriptors. If a block entry could be able to describe a translation, but that level does not allow block descriptors, a table descriptor will have to be used instead, as well as additional tables at the next level.

¹ That is, when mmap regions do not enforce their mapping granularity.

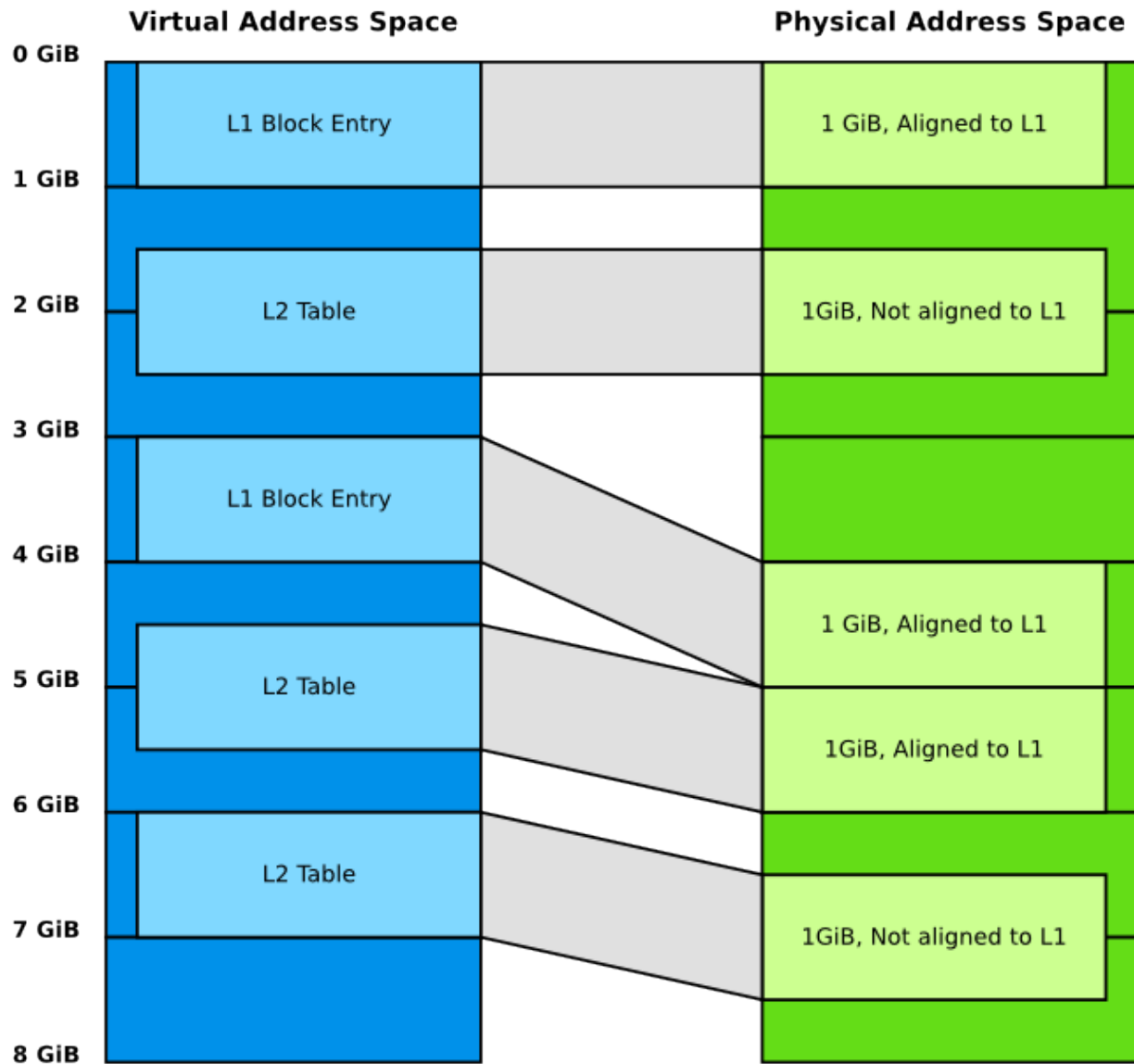

The mmap regions are sorted in a way that simplifies the code that maps them. Even though this ordering is only strictly needed for overlapping static regions, it must also be applied for dynamic regions to maintain a consistent order of all regions at all times. As each new region is mapped, existing entries in the translation tables are checked to ensure consistency. Please refer to the comments in the source code of the core module for more details about the sorting algorithm in use.

This mapping algorithm does not apply to the MPU library, since the MPU hardware directly maps regions by “base” and “limit” (bottom and top) addresses.

TLB maintenance operations

The library takes care of performing TLB maintenance operations when required. For example, when the user requests removing a dynamic region, the library invalidates all TLB entries associated to that region to ensure that these changes are visible to subsequent execution, including speculative execution, that uses the changed translation table entries.

A counter-example is the initialization of translation tables. In this case, explicit TLB maintenance is not required. The Armv8-A architecture guarantees that all TLBs are disabled from reset and their contents have no effect on address translation at reset². Therefore, the TLBs invalidation is deferred to the `enable_mmu*()` family of functions, just before the MMU is turned on.

Regarding enabling and disabling memory management, for the MPU library, to reduce confusion, calls to enable or disable the MPU use `mpu` in their names in place of `mmu`. For example, the `enable_mmu_el2()` call is changed to `enable_mpu_el2()`.

TLB invalidation is not required when adding dynamic regions either. Dynamic regions are not allowed to overlap existing memory region. Therefore, if the dynamic mapping request is deemed legitimate, it automatically concerns memory that was not mapped in this translation regime and the library will have initialized its corresponding translation table entry to an invalid descriptor. Given that the TLBs are not architecturally permitted to hold any invalid translation table entry³, this means that this mapping cannot be cached in the TLBs.

Copyright (c) 2017-2021, Arm Limited and Contributors. All rights reserved.

4.18 Chain of trust bindings

The device tree allows to describe the chain of trust with the help of ‘cot’ node which contain ‘manifests’ and ‘images’ as sub-nodes. ‘manifests’ and ‘images’ nodes contains number of sub-nodes (i.e. ‘certificate’ and ‘image’ nodes) mentioning properties of the certificate and image respectively.

Also, device tree describes ‘non-volatile-counters’ node which contains number of sub-nodes mentioning properties of all non-volatile-counters used in the chain of trust.

4.18.1 cot

This is root node which contains ‘manifests’ and ‘images’ as sub-nodes

² See section D4.9 Translation Lookaside Buffers (TLBs), subsection TLB behavior at reset in Armv8-A, rev C.a.

³ See section D4.10.1 General TLB maintenance requirements in Armv8-A, rev C.a.

4.18.2 Manifests and Certificate node bindings definition

- **Manifests node**

Description: Container of certificate nodes.

PROPERTIES

- **compatible:**

Usage: required

Value type: <string>

Definition: must be “arm, cert-descs”

- **Certificate node**

Description:

Describes certificate properties which are used during the authentication process.

PROPERTIES

- **root-certificate**

Usage:

Required for the certificate with no parent. In other words, certificates which are validated using root of trust public key.

Value type: <boolean>

- **image-id**

Usage: Required for every certificate with unique id.

Value type: <u32>

- **parent**

Usage:

It refers to their parent image, which typically contains information to authenticate the certificate. This property is required for all non-root certificates.

This property is not required for root-certificates as root-certificates are validated using root of trust public key provided by platform.

Value type: <phandle>

- **signing-key**

Usage:

This property is used to refer public key node present in parent certificate node and it is required property for all non-root certificates which are authenticated using public-key present in parent certificate.

This property is not required for root-certificates as root-certificates are validated using root of trust public key provided by platform.

Value type: <phandle>

– **antirollback-counter**

Usage:

This property is used by all certificates which are protected against rollback attacks using a non-volatile counter and it is an optional property.

This property is used to refer one of the non-volatile counter sub-node present in ‘non-volatile counters’ node.

Value type: <phandle>

SUBNODES

– Description:

Hash and public key information present in the certificate are shown by these nodes.

– **public key node**

Description: Provide public key information in the certificate.

PROPERTIES

* **oid**

Usage:

This property provides the Object ID of public key provided in the certificate which the help of which public key information can be extracted.

Value type: <string>

– **hash node**

Description: Provide the hash information in the certificate.

PROPERTIES

* **oid**

Usage:

This property provides the Object ID of hash provided in the certificate which the help of which hash information can be extracted.

Value type: <string>

Example:

```
cot {
    manifests {
        compatible = "arm, cert-descs"

        trusted-key-cert: trusted-key-cert {
            root-certificate;
            image-id = <TRUSTED_KEY_CERT_ID>;
            antirollback-counter = <&trusted_nv_counter>;

            trusted-world-pk: trusted-world-pk {
                oid = TRUSTED_WORLD_PK_OID;
            };
        };
    };
}
```

(continues on next page)

(continued from previous page)

```

        non-trusted-world-pk: non-trusted-world-pk {
            oid = NON_TRUSTED_WORLD_PK_OID;
        };

    scp_fw_key_cert: scp_fw_key_cert {
        image-id = <SCP_FW_KEY_CERT_ID>;
        parent = <&trusted-key-cert>;
        signing-key = <&trusted_world_pk>;
        antirollback-counter = <&trusted_nv_counter>;

        scp_fw_content_pk: scp_fw_content_pk {
            oid = SCP_FW_CONTENT_CERT_PK_OID;
        };
    };
    .
    .
    .

    next-certificate {
    };
};
};
};

```

4.18.3 Images and Image node bindings definition

- **Images node**

Description: Container of image nodes

PROPERTIES

- **compatible:**

Usage: required

Value type: <string>

Definition: must be “arm, img-descs”

- **Image node**

Description:

Describes image properties which will be used during authentication process.

PROPERTIES

- **image-id**

Usage: Required for every image with unique id.

Value type: <u32>

- **parent**

Usage:

Required for every image to provide a reference to its parent image, which contains the necessary information to authenticate it.

Value type: <phandle>

– **hash**

Usage:

Required for all images which are validated using hash method. This property is used to refer hash node present in parent certificate node.

Value type: <phandle>

Note:

Currently, all images are validated using ‘hash’ method. In future, there may be multiple methods can be used to validate the image.

Example:

```
cot {
    images {
        compatible = "arm, img-descs";

        scp_bl2_image {
            image-id = <SCP_BL2_IMAGE_ID>;
            parent = <&scp_fw_content_cert>;
            hash = <&scp_fw_hash>;
        };

        .
        .
        .

        next-img {

        };
    };
};
```

4.18.4 non-volatile counter node binding definition

- **non-volatile counters node**

Description: Contains properties for non-volatile counters.

PROPERTIES

- **compatible:**

Usage: required

Value type: <string>

Definition: must be “arm, non-volatile-counter”

- **#address-cells**

Usage: required

Value type: <u32>

Definition:

Must be set according to address size of non-volatile counter register

- **#size-cells**

Usage: required

Value type: <u32>

Definition: must be set to 0

SUBNODE

- **counters node**

Description: Contains various non-volatile counters present in the platform.

PROPERTIES

- **id**

Usage: Required for every nv-counter with unique id.

Value type: <u32>

- **reg**

Usage:

Register base address of non-volatile counter and it is required property.

Value type: <u32>

- **oid**

Usage:

This property provides the Object ID of non-volatile counter provided in the certificate and it is required property.

Value type: <string>

Example: Below is non-volatile counters example for ARM platform

```
non_volatile_counters: non_volatile_counters {
    compatible = "arm, non-volatile-counter";
    #address-cells = <1>;
    #size-cells = <0>;

    trusted-nv-counter: trusted_nv_counter {
        id = <TRUSTED_NV_CTR_ID>;
        reg = <TFW_NVCTR_BASE>;
        oid = TRUSTED_FW_NV_COUNTER_OID;
    };

    non_trusted_nv_counter: non_trusted_nv_counter {
```

(continues on next page)

(continued from previous page)

```

    id = <NON_TRUSTED_NV_CTR_ID>;
    reg = <NTFW_CTR_BASE>;
    oid = NON_TRUSTED_FW_NV_COUNTER_OID;
};
};

```

4.18.5 Future update to chain of trust binding

This binding document needs to be revisited to generalise some terminologies which are currently specific to X.509 certificates for e.g. Object IDs.

Copyright (c) 2020, Arm Limited. All rights reserved.

4.19 Realm Management Extension (RME)

FEAT_RME (or RME for short) is an Armv9-A extension and is one component of the [Arm Confidential Compute Architecture \(Arm CCA\)](#). TF-A supports RME starting from version 2.6. This chapter discusses the changes to TF-A to support RME and provides instructions on how to build and run TF-A with RME.

4.19.1 RME support in TF-A

The following diagram shows an Arm CCA software architecture with TF-A as the EL3 firmware. In the Arm CCA architecture there are two additional security states and address spaces: *Root* and *Realm*. TF-A firmware runs in the *Root* world. In the *realm* world, a Realm Management Monitor firmware (*RMM*) manages the execution of Realm VMs and their interaction with the hypervisor.

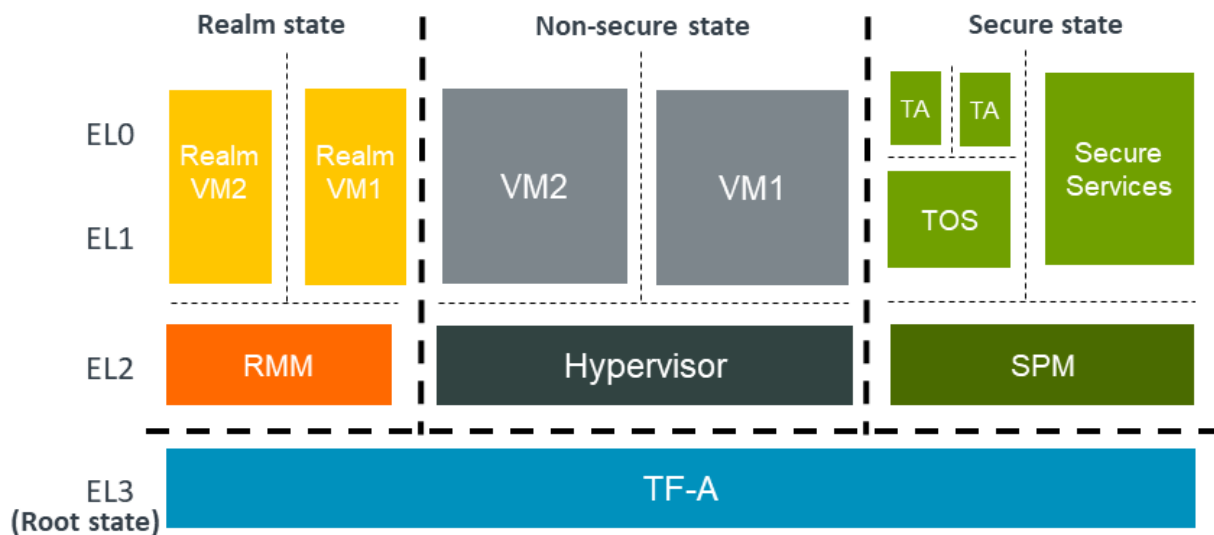

RME is the hardware extension to support Arm CCA. To support RME, various changes have been introduced to TF-A. We discuss those changes below.

Changes to translation tables library

RME adds Root and Realm Physical address spaces. To support this, two new memory type macros, `MT_ROOT` and `MT_REALM`, have been added to the *Translation (XLAT) Tables Library*. These macros are used to configure memory regions as Root or Realm respectively.

Note: Only version 2 of the translation tables library supports the new memory types.

Changes to context management

A new CPU context for the Realm world has been added. The existing *CPU context management API* can be used to manage Realm context.

Boot flow changes

In a typical TF-A boot flow, BL2 runs at Secure-EL1. However when RME is enabled, TF-A runs in the Root world at EL3. Therefore, the boot flow is modified to run BL2 at EL3 when RME is enabled. In addition to this, a Realm-world firmware (**RMM**) is loaded by BL2 in the Realm physical address space.

The boot flow when RME is enabled looks like the following:

1. BL1 loads and executes BL2 at EL3
2. BL2 loads images including RMM
3. BL2 transfers control to BL31
4. BL31 initializes SPM (if SPM is enabled)
5. BL31 initializes RMM
6. BL31 transfers control to Normal-world software

Granule Protection Tables (GPT) library

Isolation between the four physical address spaces is enforced by a process called Granule Protection Check (GPC) performed by the MMU downstream any address translation. GPC makes use of Granule Protection Table (GPT) in the Root world that describes the physical address space assignment of every page (granule). A GPT library that provides APIs to initialize GPTs and to transition granules between different physical address spaces has been added. More information about the GPT library can be found in the *Granule Protection Tables Library* chapter.

RMM Dispatcher (RMMD)

RMMD is a new standard runtime service that handles the switch to the Realm world. It initializes the [RMM](#) and handles Realm Management Interface (RMI) SMC calls from Non-secure.

There is a contract between [RMM](#) and RMMD that defines the arguments that the former needs to take in order to initialize and also the possible return values. This contract is defined in the [RMM Boot Interface](#), which can be found at [RMM Boot Interface](#).

There is also a specification of the runtime services provided by TF-A to [RMM](#). This can be found at [RMM-EL3 Runtime Interface](#).

Test Realm Payload (TRP)

TRP is a small test payload that runs at R-EL2 and implements a subset of the Realm Management Interface (RMI) commands to primarily test EL3 firmware and the interface between R-EL2 and EL3. When building TF-A with RME enabled, if the path to an RMM image is not provided, TF-A builds the TRP by default and uses it as the R-EL2 payload.

4.19.2 Building and running TF-A with RME

This section describes how you can build and run TF-A with RME enabled. We assume you have read the [Prerequisites](#) to build TF-A.

The following instructions show you how to build and run TF-A with RME on FVP for two scenarios:

- Three-world execution: This is the configuration to use if Secure world functionality is not needed. TF-A is tested with the following software entities in each world as listed below:
 - NS Host (RME capable Linux or TF-A Tests),
 - Root (TF-A)
 - R-EL2 ([RMM](#) or TRP)
- Four-world execution: This is the configuration to use if both Secure and Realm world functionality is needed. TF-A is tested with the following software entities in each world as listed below:
 - NS Host (RME capable Linux or TF-A Tests),
 - Root (TF-A)
 - R-EL2 ([RMM](#) or TRP)
 - S-EL2 (Hafnium SPM)

To run the tests, you need an FVP model. Please use the [latest version](#) of *FVP_Base_RevC-2xAEMvA* model. If NS Host is Linux, then the below instructions assume that a suitable RME enabled kernel image and associated root filesystem are available.

Three-world execution

1. Clone and build RMM Image

Please refer to the [RMM Getting Started](#) on how to setup Host Environment and build [RMM](#). The build commands assume that an AArch64 toolchain and CMake executable are available in the shell PATH variable and CROSS_COMPILE variable has been setup appropriately.

To clone [RMM](#) and build using the default build options for FVP:

```
git clone --recursive https://git.trustedfirmware.org/TF-RMM/tf-rmm.git
cd tf-rmm
cmake -DRMM_CONFIG=fvp_defcfg -S . -B build
cmake --build build
```

This will generate **rmm.img** in **build/Release** folder.

2. Clone and build TF-A Tests with Realm Payload

This step is only needed if NS Host is TF-A Tests. The full set of instructions to setup build host and build options for TF-A-Tests can be found in the [TFTF Getting Started](#). TF-A Tests can test Realm world with either [RMM](#) or TRP in R-EL2. In the TRP case, some tests which are not applicable will be skipped.

Use the following instructions to build TF-A with [TF-A Tests](#) as the non-secure payload (BL33).

```
git clone https://git.trustedfirmware.org/TF-A/tf-a-tests.git
cd tf-a-tests
make CROSS_COMPILE=aarch64-none-elf- PLAT=fvp DEBUG=1 ENABLE_REALM_PAYLOAD_
↳TESTS=1 all
```

This produces a TF-A Tests binary (**tftf.bin**) with Realm payload packaged and **sp_layout.json** in the **build/fvp/debug** directory.

3. Build RME Enabled TF-A

The [TF-A Getting Started](#) has the necessary instructions to setup Host machine and build TF-A.

To build for RME, set `ENABLE_RME` build option to 1 and provide the path to the [RMM](#) binary **rmm.img** using `RMM` build option.

Note: `ENABLE_RME` build option is currently experimental.

Note: If the `RMM` option is not specified, TF-A builds the TRP to load and run at R-EL2.

```
git clone https://git.trustedfirmware.org/TF-A/trusted-firmware-a.git
cd trusted-firmware-a
make CROSS_COMPILE=aarch64-none-elf- \
PLAT=fvp \
ENABLE_RME=1 \
RMM=<path/to/rmm.img> \
```

(continues on next page)

(continued from previous page)

```
FVP_HW_CONFIG_DTS=fdts/fvp-base-gicv3-psci-1t.dts \
DEBUG=1 \
BL33=<path/to/bl33> \
all fip
```

BL33 can point to a Non Secure Bootloader like UEFI/U-Boot or the TF-A Tests binary(**tf.f.bin**) from the previous step.

This produces **bl1.bin** and **fip.bin** binaries in the **build/fvp/debug** directory.

TF-A can also directly boot Linux kernel on the FVP. The kernel needs to be *preloaded* to a suitable memory location and this needs to be specified via PRELOADED_BL33_BASE build option. Also TF-A should implement the Linux kernel register conventions for boot and this can be set using the ARM_LINUX_KERNEL_AS_BL33 option.

```
cd trusted-firmware-a
make CROSS_COMPILE=aarch64-none-elf- \
PLAT=fvp \
ENABLE_RME=1 \
RMM=<path/to/rmm.img> \
FVP_HW_CONFIG_DTS=fdts/fvp-base-gicv3-psci-1t.dts \
DEBUG=1 \
ARM_LINUX_KERNEL_AS_BL33=1 \
PRELOADED_BL33_BASE=0x84000000 \
all fip
```

The above command assumes that the Linux kernel will be placed in FVP memory at 0x84000000 via suitable FVP option (see the next step).

4. Running FVP for 3 world setup

Use the following command to run the tests on FVP.

```
FVP_Base_RevC-2xAEMvA
-C bp.refcounter.non_arch_start_at_default=1
-C bp.secureflashloader.fname=<path/to/bl1.bin>
-C bp.flashloader0.fname=<path/to/fip.bin>
-C bp.refcounter.use_real_time=0
-C bp.ve_sysregs.exit_on_shutdown=1
-C cache_state_modelled=1
-C bp.dram_size=4
-C bp.secure_memory=1
-C pci.pci_smmuv3.mmu.SMMU_ROOT_IDR0=3
-C pci.pci_smmuv3.mmu.SMMU_ROOT_IIDR=0x43B
-C pci.pci_smmuv3.mmu.root_register_page_offset=0x20000
-C cluster0.NUM_CORES=4
-C cluster0.PA_SIZE=48
-C cluster0.ecv_support_level=2
-C cluster0.gicv3.cputif-mmap-access-level=2
-C cluster0.gicv3.without-DS-support=1
-C cluster0.gicv4.mask-virtual-interrupt=1
-C cluster0.has_arm_v8-6=1
```

(continues on next page)

(continued from previous page)

```

-C cluster0.has_amu=1
-C cluster0.has_branch_target_exception=1
-C cluster0.rme_support_level=2
-C cluster0.has_rndr=1
-C cluster0.has_v8_7_pmu_extension=2
-C cluster0.max_32bit_el=-1
-C cluster0.stage12_tlb_size=1024
-C cluster0.check_memory_attributes=0
-C cluster0.ish_is_osh=1
-C cluster0.restriction_on_speculative_execution=2
-C cluster0.restriction_on_speculative_execution_aarch32=2
-C cluster1.NUM_CORES=4
-C cluster1.PA_SIZE=48
-C cluster1.ecv_support_level=2
-C cluster1.gicv3.cputif-mmap-access-level=2
-C cluster1.gicv3.without-DS-support=1
-C cluster1.gicv4.mask-virtual-interrupt=1
-C cluster1.has_arm_v8-6=1
-C cluster1.has_amu=1
-C cluster1.has_branch_target_exception=1
-C cluster1.rme_support_level=2
-C cluster1.has_rndr=1
-C cluster1.has_v8_7_pmu_extension=2
-C cluster1.max_32bit_el=-1
-C cluster1.stage12_tlb_size=1024
-C cluster1.check_memory_attributes=0
-C cluster1.ish_is_osh=1
-C cluster1.restriction_on_speculative_execution=2
-C cluster1.restriction_on_speculative_execution_aarch32=2
-C pctl.startup=0.0.0.0
-C bp.smc_91c111.enabled=1
-C bp.hostbridge.userNetworking=1
-C bp.virtio_blockdevice.image_path=<path/to/rootfs.ext4>

```

The `bp.virtio_blockdevice.image_path` option presents the rootfs as a virtio block device to Linux kernel. It can be ignored if NS Host is TF-A-Tests or rootfs is accessed by some other mechanism.

If TF-A was built to expect a preloaded Linux kernel, then use the following FVP argument to load the kernel image at the expected address.

```
--data cluster0.cpu0=<path_to_kernel_Image>@0x84000000
```

Tip:

Tips to boot and run Linux faster on the FVP :

1. Set the FVP option `cache_state_modelled` to 0.
2. Disable the CPU Idle driver in Linux either by setting the kernel command line parameter “`cpuidle.off=1`” or by disabling the `CONFIG_CPU_IDLE` kernel config.

If the NS Host is TF-A-Tests, then the default test suite in TFTP will execute on the FVP and this includes Realm world tests. The tail of the output from *uart0* should look something like the following.

```
...
> Test suite 'FF-A Interrupt'                                     Passed
> Test suite 'SMMUv3 tests'                                     Passed
> Test suite 'PMU Leakage'                                       Passed
> Test suite 'DebugFS'                                           Passed
> Test suite 'RMI and SPM tests'                                  Passed
> Test suite 'Realm payload at EL1'                               Passed
> Test suite 'Invalid memory access'                             Passed
...
```

Four-world execution

Four-world execution involves software components in each security state: root, secure, realm and non-secure. This section describes how to build TF-A with four-world support.

We use TF-A as the root firmware, **Hafnium SPM** is the reference Secure world component running at S-EL2. **RMM** can be built as described in previous section. The examples below assume TF-A-Tests as the NS Host and utilize SPs from TF-A-Tests.

1. Obtain and build Hafnium SPM

```
git clone --recurse-submodules https://git.trustedfirmware.org/hafnium/
↪hafnium.git
cd hafnium
# Use the default prebuilt LLVM/clang toolchain
PATH=$PWD/prebuilts/linux-x64/clang/bin:$PWD/prebuilts/linux-x64/dtc:$PATH
```

Feature MTE needs to be disabled in Hafnium build, apply following patch to project/reference submodule

```
diff --git a/BUILD.gn b/BUILD.gn
index cc6a78f..234b20a 100644
--- a/BUILD.gn
+++ b/BUILD.gn
@@ -83,7 +83,6 @@ aarch64_toolchains("secure_aem_v8a_fvp") {
    pl011_base_address = "0x1c090000"
    smmu_base_address = "0x2b400000"
    smmu_memory_size = "0x100000"
-   enable_mte = "1"
    plat_log_level = "LOG_LEVEL_INFO"
  }
}
```

```
make PROJECT=reference
```

The Hafnium binary should be located at *out/reference/secure_aem_v8a_fvp_clang/hafnium.bin*

2. Build RME enabled TF-A with SPM

Build TF-A with RME as well as SPM enabled.

Use the `sp_layout.json` previously generated in TF-A Tests build to run SP tests.

```
make CROSS_COMPILE=aarch64-none-elf- \
PLAT=fvp \
ENABLE_RME=1 \
FVP_HW_CONFIG_DTS=fdts/fvp-base-gicv3-psci-1t.dts \
SPD=spmd \
BRANCH_PROTECTION=1 \
CTX_INCLUDE_PAUTH_REGS=1 \
DEBUG=1 \
SP_LAYOUT_FILE=<path/to/sp_layout.json> \
BL32=<path/to/hafnium.bin> \
BL33=<path/to/tftf.bin> \
RMM=<path/to/rmm.img> \
all fip
```

3. Running the FVP for a 4 world setup

Use the following arguments in addition to the FVP options mentioned in [4. Running FVP for 3 world setup](#) to run tests for 4 world setup.

```
-C pci.pci_smmuv3.mmu.SMMU_AIDR=2 \
-C pci.pci_smmuv3.mmu.SMMU_IDR0=0x0046123B \
-C pci.pci_smmuv3.mmu.SMMU_IDR1=0x00600002 \
-C pci.pci_smmuv3.mmu.SMMU_IDR3=0x1714 \
-C pci.pci_smmuv3.mmu.SMMU_IDR5=0xFFFF0475 \
-C pci.pci_smmuv3.mmu.SMMU_S_IDR1=0xA0000002 \
-C pci.pci_smmuv3.mmu.SMMU_S_IDR2=0 \
-C pci.pci_smmuv3.mmu.SMMU_S_IDR3=0
```

4.20 RMM-EL3 Communication interface

This document defines the communication interface between RMM and EL3. There are two parts in this interface: the boot interface and the runtime interface.

The Boot Interface defines the ABI between EL3 and RMM when the CPU enters R-EL2 for the first time after boot. The cold boot interface defines the ABI for the cold boot path and the warm boot interface defines the same for the warm path.

The RMM-EL3 runtime interface defines the ABI for EL3 services which can be invoked by RMM as well as the register save-restore convention when handling an SMC call from NS.

The below sections discuss these interfaces more in detail.

4.20.1 RMM-EL3 Interface versioning

The RMM Boot and Runtime Interface uses a version number to check compatibility with the register arguments passed as part of Boot Interface and RMM-EL3 runtime interface.

The Boot Manifest, discussed later in section *Boot Manifest*, uses a separate version number but with the same scheme.

The version number is a 32-bit type with the following fields:

| Bits | Value |
|---------|---------------|
| [0:15] | VERSION_MINOR |
| [16:30] | VERSION_MAJOR |
| [31] | RES0 |

The version numbers are sequentially increased and the rules for updating them are explained below:

- **VERSION_MAJOR:** This value is increased when changes break compatibility with previous versions. If the changes on the ABI are compatible with the previous one, **VERSION_MAJOR** remains unchanged.
- **VERSION_MINOR:** This value is increased on any change that is backwards compatible with the previous version. When **VERSION_MAJOR** is increased, **VERSION_MINOR** must be set to 0.
- **RES0:** Bit 31 of the version number is reserved 0 as to maintain consistency with the versioning schemes used in other parts of RMM.

This document specifies the 0.2 version of Boot Interface ABI and RMM-EL3 services specification and the 0.2 version of the Boot Manifest.

4.20.2 RMM Boot Interface

This section deals with the Boot Interface part of the specification.

One of the goals of the Boot Interface is to allow EL3 firmware to pass down into RMM certain platform specific information dynamically. This allows RMM to be less platform dependent and be more generic across platform variations. It also allows RMM to be decoupled from the other boot loader images in the boot sequence and remain agnostic of any particular format used for configuration files.

The Boot Interface ABI defines a set of register conventions and also a memory based manifest file to pass information from EL3 to RMM. The Boot Manifest and the associated platform data in it can be dynamically created by EL3 and there is no restriction on how the data can be obtained (e.g by DTB, hoblist or other).

The register convention and the manifest are versioned separately to manage future enhancements and compatibility.

RMM completes the boot by issuing the **RMM_BOOT_COMPLETE** SMC (0xC40001CF) back to EL3. After the RMM has finished the boot process, it can only be entered from EL3 as part of RMI handling.

If RMM returns an error during boot (in any CPU), then RMM must not be entered from any CPU.

Cold Boot Interface

During cold boot RMM expects the following register values:

| Register | Value |
|----------|---|
| x0 | Linear index of this PE. This index starts from 0 and must be less than the maximum number of CPUs to be supported at runtime (see x2). |
| x1 | Version for this Boot Interface as defined in RMM-EL3 Interface versioning . |
| x2 | Maximum number of CPUs to be supported at runtime. RMM should ensure that it can support this maximum number. |
| x3 | Base address for the shared buffer used for communication between EL3 firmware and RMM. This buffer must be of 4KB size (1 page). The Boot Manifest must be present at the base of this shared buffer during cold boot. |

During cold boot, EL3 firmware needs to allocate a 4KB page that will be passed to RMM in x3. This memory will be used as shared buffer for communication between EL3 and RMM. It must be assigned to Realm world and must be mapped with Normal memory attributes (IWB-OWB-ISH) at EL3. At boot, this memory will be used to populate the Boot Manifest. Since the Boot Manifest can be accessed by RMM prior to enabling its MMU, EL3 must ensure that proper cache maintenance operations are performed after the Boot Manifest is populated.

EL3 should also ensure that this shared buffer is always available for use by RMM during the lifetime of the system and that it can be used for runtime communication between RMM and EL3. For example, when RMM invokes attestation service commands in EL3, this buffer can be used to exchange data between RMM and EL3. It is also allowed for RMM to invoke runtime services provided by EL3 utilizing this buffer during the boot phase, prior to return back to EL3 via RMM_BOOT_COMPLETE SMC.

RMM should map this memory page into its Stage 1 page-tables using Normal memory attributes.

During runtime, it is the RMM which initiates any communication with EL3. If that communication requires the use of the shared area, it is expected that RMM needs to do the necessary concurrency protection to prevent the use of the same buffer by other PEs.

The following sequence diagram shows how a generic EL3 Firmware would boot RMM.

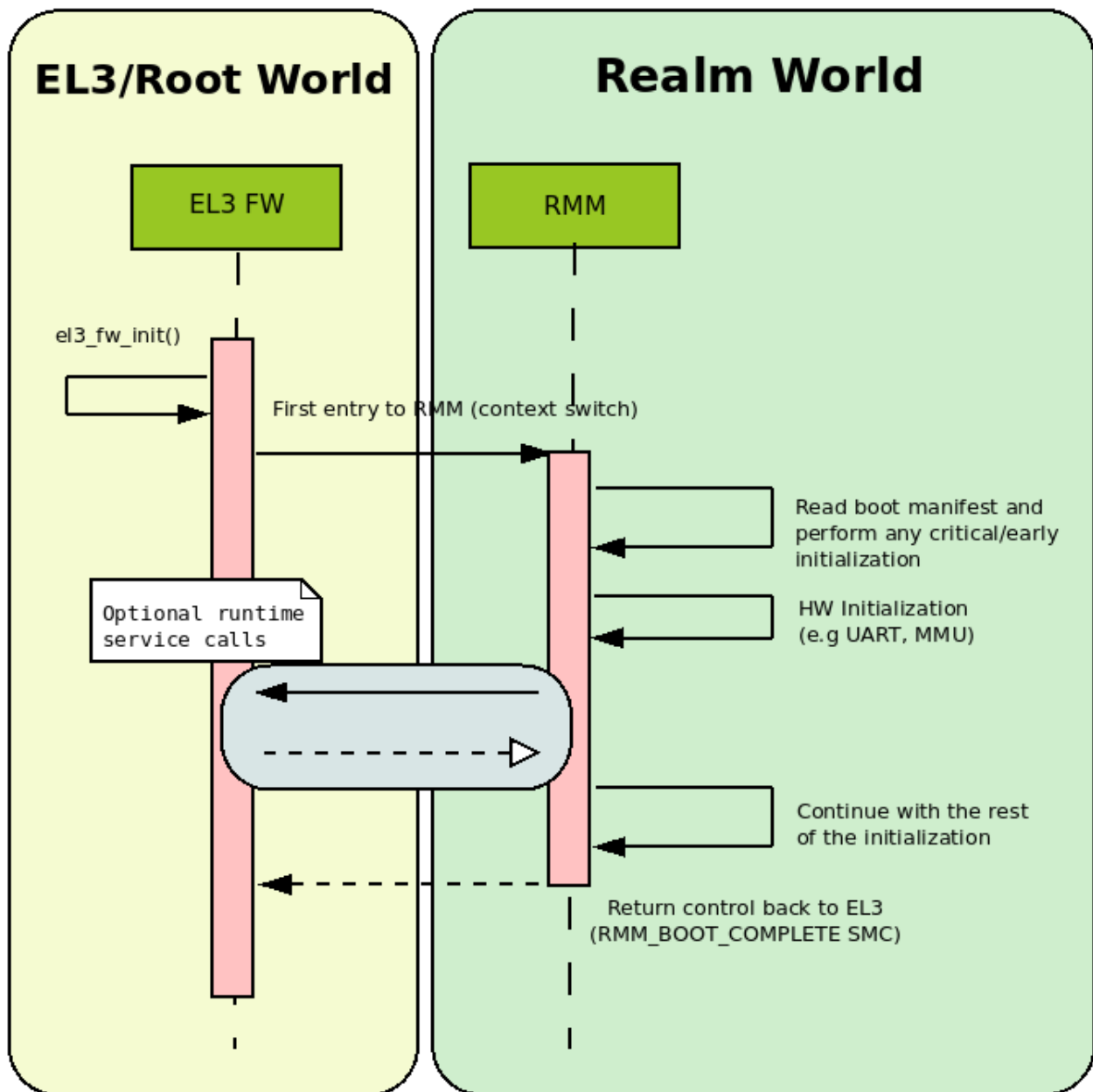

Warm Boot Interface

At warm boot, RMM is already initialized and only some per-CPU initialization is still pending. The only argument that is required by RMM at this stage is the CPU Id, which will be passed through register x0 whilst x1 to x3 are RES0. This is summarized in the following table:

| Register | Value |
|----------|---|
| x0 | Linear index of this PE. This index starts from 0 and must be less than the maximum number of CPUs to be supported at runtime (see x2). |
| x1 - x3 | RES0 |

Boot error handling and return values

After boot up and initialization, RMM returns control back to EL3 through a `RMM_BOOT_COMPLETE` SMC call. The only argument of this SMC call will be returned in `x1` and it will encode a signed integer with the error reason as per the following table:

| Error code | Description | ID |
|--|--|----|
| <code>E_RMM_BOOT_SUCCESS</code> | Boot successful | 0 |
| <code>E_RMM_BOOT_ERR_UNKNOWN</code> | Unknown error | -1 |
| <code>E_RMM_BOOT_VERSION_NOT_SUPPORTED</code> | Boot Interface version reported by EL3 is not supported by RMM | -2 |
| <code>E_RMM_BOOT_CPUS_OUT_OF_RANGE</code> | Number of CPUs reported by EL3 larger than maximum supported by RMM | -3 |
| <code>E_RMM_BOOT_CPU_ID_OUT_OF_RANGE</code> | Current CPU ID is higher or equal than the number of CPUs supported by RMM | -4 |
| <code>E_RMM_BOOT_INVALID_POINTER</code> | Invalid pointer to shared memory area | -5 |
| <code>E_RMM_BOOT_MANIFEST_VERSION_NOT_SUPPORTED</code> | Version reported by the Boot Manifest not supported by RMM | -6 |
| <code>E_RMM_BOOT_MANIFEST_PARSE_ERROR</code> | Error parsing Core Boot Manifest | -7 |

For any error detected in RMM during cold or warm boot, RMM will return back to EL3 using `RMM_BOOT_COMPLETE` SMC with an appropriate error code. It is expected that EL3 will take necessary action to disable Realm world for further entry from NS Host on receiving an error. This will be done across all the PEs in the system so as to present a symmetric view to the NS Host. Any further warm boot by any PE should not enter RMM using the warm boot interface.

Boot Manifest

During cold boot, EL3 Firmware passes a memory Boot Manifest to RMM containing platform information.

This Boot Manifest is versioned independently of the Boot Interface, to help evolve the former independent of the latter. The current version for the Boot Manifest is `v0.2` and the rules explained in [RMM-EL3 Interface versioning](#) apply on this version as well.

The Boot Manifest `v0.2` has the following fields:

- `version` : Version of the Manifest (`v0.2`)
- `plat_data` : Pointer to the platform specific data and not specified by this document. These data are optional and can be `NULL`.
- `plat_dram` : Structure encoding the NS DRAM information on the platform. This field is also optional and platform can choose to zero out this structure if RMM does not need EL3 to send this information during the boot.

For the current version of the Boot Manifest, the core manifest contains a pointer to the platform data. EL3 must ensure that the whole Boot Manifest, including the platform data, if available, fits inside the RMM EL3 shared buffer.

For the data structure specification of Boot Manifest, refer to [RMM-EL3 Boot Manifest structure](#)

4.20.3 RMM-EL3 Runtime Interface

This section defines the RMM-EL3 runtime interface which specifies the ABI for EL3 services expected by RMM at runtime as well as the register save and restore convention between EL3 and RMM as part of RMI call handling. It is important to note that RMM is allowed to invoke EL3-RMM runtime interface services during the boot phase as well. The EL3 runtime service handling must not result in a world switch to another world unless specified. Both the RMM and EL3 are allowed to make suitable optimizations based on this assumption.

If the interface requires the use of memory, then the memory references should be within the shared buffer communicated as part of the boot interface. See *Cold Boot Interface* for properties of this shared buffer which both EL3 and RMM must adhere to.

RMM-EL3 runtime service return codes

The return codes from EL3 to RMM is a 32 bit signed integer which encapsulates error condition as described in the following table:

| Error code | Description | ID |
|----------------|--|----|
| E_RMM_OK | No errors detected | 0 |
| E_RMM_UNK | Unknown/Generic error | -1 |
| E_RMM_BAD_ADDR | The value of an address used as argument was invalid | -2 |
| E_RMM_BAD_PAS | Incorrect PAS | -3 |
| E_RMM_NOMEM | Not enough memory to perform an operation | -4 |
| E_RMM_INVALID | The value of an argument was invalid | -5 |

If multiple failure conditions are detected in an RMM to EL3 command, then EL3 is allowed to return an error code corresponding to any of the failure conditions.

RMM-EL3 runtime services

The following table summarizes the RMM runtime services that need to be implemented by EL3 Firmware.

| FID | Command |
|------------|---------------------------|
| 0xC400018F | RMM_RMI_REQ_COMPLETE |
| 0xC40001B0 | RMM_GTSI_DELEGATE |
| 0xC40001B1 | RMM_GTSI_UNDELEGATE |
| 0xC40001B2 | RMM_ATTEST_GET_REALM_KEY |
| 0xC40001B3 | RMM_ATTEST_GET_PLAT_TOKEN |

RMM_RMI_REQ_COMPLETE command

Notifies the completion of an RMI call to the Non-Secure world.

This call is the only function currently in RMM-EL3 runtime interface which results in a world switch to NS. This call is the reply to the original RMI call and it is forwarded by EL3 to the NS world.

FID

0xC400018F

Input values

| Name | Register | Field | Type | Description |
|----------|----------|--------|-------------------------|--|
| fid | x0 | [63:0] | UInt64 | Command FID |
| err_code | x1 | [63:0] | Rmi-Com-mandReturn-Code | Error code returned by the RMI service invoked by NS World. See Realm Management Monitor specification for more info |

Output values

This call does not return.

Failure conditions

Since this call does not return to RMM, there is no failure condition which can be notified back to RMM.

RMM_GTSI_DELEGATE command

Delegate a memory granule by changing its PAS from Non-Secure to Realm.

FID

0xC40001B0

Input values

| Name | Register | Field | Type | Description |
|---------|----------|--------|---------|--|
| fid | x0 | [63:0] | UInt64 | Command FID |
| base_pa | x1 | [63:0] | Address | PA of the start of the granule to be delegated |

Output values

| Name | Register | Field | Type | Description |
|--------|----------|--------|------------|-----------------------|
| Result | x0 | [63:0] | Error Code | Command return status |

Failure conditions

The table below shows all the possible error codes returned in `Result` upon a failure. The errors are ordered by condition check.

| ID | Condition |
|----------------|---|
| E_RMM_BAD_ADDR | PA does not correspond to a valid granule address |
| E_RMM_BAD_PA | The granule pointed by PA does not belong to Non-Secure PAS |
| E_RMM_OK | No errors detected |

RMM_GTSI_UNDELEGATE command

Undelegate a memory granule by changing its PAS from Realm to Non-Secure.

FID

0xC40001B1

Input values

| Name | Register | Field | Type | Description |
|---------|----------|--------|---------|--|
| fid | x0 | [63:0] | UInt64 | Command FID |
| base_pa | x1 | [63:0] | Address | PA of the start of the granule to be undelegated |

Output values

| Name | Register | Field | Type | Description |
|--------|----------|--------|------------|-----------------------|
| Result | x0 | [63:0] | Error Code | Command return status |

Failure conditions

The table below shows all the possible error codes returned in `Result` upon a failure. The errors are ordered by condition check.

| ID | Condition |
|----------------|--|
| E_RMM_BAD_ADDR | DBA does not correspond to a valid granule address |
| E_RMM_BAD_PA | The granule pointed by PA does not belong to Realm PAS |
| E_RMM_OK | No errors detected |

RMM_ATTEST_GET_REALM_KEY command

Retrieve the Realm Attestation Token Signing key from EL3.

FID

0xC40001B2

Input values

| Name | Register | Field | Type | Description |
|-----------|----------|--------|---------|--|
| fid | x0 | [63:0] | UInt64 | Command FID |
| buf_pa | x1 | [63:0] | Address | PA where the Realm Attestation Key must be stored by EL3. The PA must belong to the shared buffer |
| buf_size | x2 | [63:0] | Size | Size in bytes of the Realm Attestation Key buffer. <code>bufPa</code> + <code>bufSize</code> must lie within the shared buffer |
| ecc_curve | x3 | [63:0] | Enum | Type of the elliptic curve to which the requested attestation key belongs to. See <i>Supported ECC Curves</i> |

Output values

| Name | Register | Field | Type | Description |
|---------|----------|--------|------------|-----------------------------------|
| Result | x0 | [63:0] | Error Code | Command return status |
| keySize | x1 | [63:0] | Size | Size of the Realm Attestation Key |

Failure conditions

The table below shows all the possible error codes returned in `Result` upon a failure. The errors are ordered by condition check.

| ID | Condition |
|---------------------|--|
| E_RMM_BAD_ADDR | <code>bufPa</code> is outside the shared buffer |
| E_RMM_INVALID_SIZE | <code>bufPa</code> + <code>BSize</code> is outside the shared buffer |
| E_RMM_INVALID_CURVE | Curve is not one of the listed in <i>Supported ECC Curves</i> |
| E_RMM_UNK | An unknown error occurred whilst processing the command |
| E_RMM_OK | No errors detected |

Supported ECC Curves

| ID | Curve |
|----|---------------|
| 0 | ECC SECP384R1 |

RMM_ATTEST_GET_PLAT_TOKEN command

Retrieve the Platform Token from EL3.

FID

0xC40001B3

Input values

| Name | Register | Field | Type | Description |
|----------|----------|--------|---------|--|
| fid | x0 | [63:0] | UInt64 | Command FID |
| buf_pa | x1 | [63:0] | Address | PA of the platform attestation token. The challenge object is passed in this buffer. The PA must belong to the shared buffer |
| buf_size | x2 | [63:0] | Size | Size in bytes of the platform attestation token buffer. <code>bufPa + bufSize</code> must lie within the shared buffer |
| c_size | x3 | [63:0] | Size | Size in bytes of the challenge object. It corresponds to the size of one of the defined SHA algorithms |

Output values

| Name | Register | Field | Type | Description |
|------------|----------|--------|------------|----------------------------|
| Result | x0 | [63:0] | Error Code | Command return status |
| token-Size | x1 | [63:0] | Size | Size of the platform token |

Failure conditions

The table below shows all the possible error codes returned in `Result` upon a failure. The errors are ordered by condition check.

| ID | Condition |
|--------------------|---|
| E_RMM_BAD_ADDR | <code>bufPa</code> is outside the shared buffer |
| E_RMM_INVALID_PA | <code>bufPa + bufSize</code> is outside the shared buffer |
| E_RMM_INVALID_SIZE | <code>cSize</code> does not represent the size of a supported SHA algorithm |
| E_RMM_UNK | An unknown error occurred whilst processing the command |
| E_RMM_OK | No errors detected |

4.20.4 RMM-EL3 world switch register save restore convention

As part of NS world switch, EL3 is expected to maintain a register context specific to each world and will save and restore the registers appropriately. This section captures the contract between EL3 and RMM on the register set to be saved and restored.

EL3 must maintain a separate register context for the following:

1. General purpose registers (x0-x30) and `sp_el0`, `sp_el2` stack pointers
2. EL2 system register context for all enabled features by EL3. These include system registers with the `_EL2` prefix. The EL2 physical and virtual timer registers must not be included in this.

As part of SMC forwarding between the NS world and Realm world, EL3 allows x0-x7 to be passed as arguments to Realm and x0-x4 to be used for return arguments back to Non Secure. As per SMCCCv1.2, x4 must be preserved if not being used as return argument by the SMC function and it is the responsibility of RMM to preserve this or use this as a return argument. EL3 will always copy x0-x4 from Realm context to NS Context.

EL3 must save and restore the following as part of world switch:

1. EL2 system registers with the exception of `zcr_el2` register.
2. PAuth key registers (APIA, APIB, APDA, APDB, APGA).

EL3 will not save some registers as mentioned in the below list. It is the responsibility of RMM to ensure that these are appropriately saved if the Realm World makes use of them:

1. FP/SIMD registers
2. SVE registers
3. SME registers
4. EL1/0 registers with the exception of PAuth key registers as mentioned above.
5. `zcr_el2` register.

It is essential that EL3 honors this contract to maintain the Confidentiality and integrity of the Realm world.

SMCCC v1.3 allows NS world to specify whether SVE context is in use. In this case, RMM could choose to not save the incoming SVE context but must ensure to clear SVE registers if they have been used in Realm World. The same applies to SME registers.

4.20.5 Types

RMM-EL3 Boot Manifest structure

The RMM-EL3 Boot Manifest v0.2 structure contains platform boot information passed from EL3 to RMM. The size of the Boot Manifest is 40 bytes.

The members of the RMM-EL3 Boot Manifest structure are shown in the following table:

| Name | Offset | Type | Description |
|-----------|--------|--------------|----------------------------------|
| version | 0 | uint32_t | Boot Manifest version |
| padding | 4 | uint32_t | Reserved, set to 0 |
| plat_data | 8 | uintptr_t | Pointer to Platform Data section |
| plat_dram | 16 | ns_dram_info | NS DRAM Layout Info structure |

NS DRAM Layout Info structure

NS DRAM Layout Info structure contains information about platform Non-secure DRAM layout. The members of this structure are shown in the table below:

| Name | Offset | Type | Description |
|-----------|--------|----------------|-----------------------------------|
| num_banks | 0 | uint64_t | Number of NS DRAM banks |
| banks | 8 | ns_dram_bank * | Pointer to 'ns_dram_bank'[] array |
| checksum | 16 | uint64_t | Checksum |

Checksum is calculated as two's complement sum of 'num_banks', 'banks' pointer and DRAM banks data array pointed by it.

NS DRAM Bank structure

NS DRAM Bank structure contains information about each Non-secure DRAM bank:

| Name | Offset | Type | Description |
|------|--------|-----------|-----------------------|
| base | 0 | uintptr_t | Base address |
| size | 8 | uint64_t | Size of bank in bytes |

4.21 Granule Protection Tables Library

This document describes the design of the granule protection tables (GPT) library used by Trusted Firmware-A (TF-A). This library provides the APIs needed to initialize the GPTs based on a data structure containing information about the systems memory layout, configure the system registers to enable granule protection checks based on these tables, and transition granules between different PAS (physical address spaces) at runtime.

Arm CCA adds two new security states for a total of four: root, realm, secure, and non-secure. In addition to new security states, corresponding physical address spaces have been added to control memory access for each state. The PAS access allowed to each security state can be seen in the table below.

Table 1: Security states and PAS access rights

| | Root state | Realm state | Secure state | Non-secure state |
|----------------|------------|-------------|--------------|------------------|
| Root PAS | yes | no | no | no |
| Realm PAS | yes | yes | no | no |
| Secure PAS | yes | no | yes | no |
| Non-secure PAS | yes | yes | yes | yes |

The GPT can function as either a 1 level or 2 level lookup depending on how a PAS region is configured. The first step is the level 0 table, each entry in the level 0 table controls access to a relatively large region in memory (block descriptor), and the entire region can belong to a single PAS when a one step mapping is used, or a level 0 entry can link to a level 1 table where relatively small regions (granules) of memory can be assigned to different PAS with a 2 step mapping. The type of mapping used for each PAS is determined by the user when setting up the configuration structure.

4.21.1 Design Concepts and Interfaces

This section covers some important concepts and data structures used in the GPT library.

There are three main parameters that determine how the tables are organized and function: the PPS (protected physical space) which is the total amount of protected physical address space in the system, PGS (physical granule size) which is how large each level 1 granule is, and LOGPTSZ (level 0 GPT size) which determines how much physical memory is governed by each level 0 entry. A granule is the smallest unit of memory that can be independently assigned to a PAS.

LOGPTSZ is determined by the hardware and is read from the GPCCR_EL3 register. PPS and PGS are passed into the APIs at runtime and can be determined in whatever way is best for a given platform, either through some algorithm or hard coded in the firmware.

GPT setup is split into two parts: table creation and runtime initialization. In the table creation step, a data structure containing information about the desired PAS regions is passed into the library which validates the mappings, creates the tables in memory, and enables granule protection checks. In the runtime initialization step, the runtime firmware locates the existing tables in memory using the GPT register configuration and saves important data to a structure used by the granule transition service which will be covered more below.

In the reference implementation for FVP models, you can find an example of PAS region definitions in the file `include/plat/arm/common/arm_pas_def.h`. Table creation API calls can be found in `plat/arm/common/arm_bl2_setup.c` and runtime initialization API calls can be seen in `plat/arm/common/arm_bl31_setup.c`.

Defining PAS regions

A `pas_region_t` structure is a way to represent a physical address space and its attributes that can be used by the GPT library to initialize the tables.

This structure is composed of the following:

1. The base physical address
2. The region size
3. The desired attributes of this memory region (mapping type, PAS type)

See the `pas_region_t` type in `include/lib/gpt_rme/gpt_rme.h`.

The programmer should provide the API with an array containing `pas_region_t` structures, then the library will check the desired memory access layout for validity and create tables to implement it.

`pas_region_t` is a public type, however it is recommended that the macros `GPT_MAP_REGION_BLOCK` and `GPT_MAP_REGION_GRANULE` be used to populate these structures instead of doing it manually to reduce the risk of future compatibility issues. These macros take the base physical address, region size, and PAS type as arguments to generate the `pas_region_t` structure. As the names imply, `GPT_MAP_REGION_BLOCK` creates a region using only L0 mapping while `GPT_MAP_REGION_GRANULE` creates a region using L0 and L1 mappings.

Level 0 and Level 1 Tables

The GPT initialization APIs require memory to be passed in for the tables to be constructed, `gpt_init_l0_tables` takes a memory address and size for building the level 0 tables and `gpt_init_pas_l1_tables` takes an address and size for building the level 1 tables which are linked from level 0 descriptors. The tables should have PAS type `GPT_GPI_ROOT` and a typical system might place its level 0 table in SRAM and its level 1 table(s) in DRAM.

Granule Transition Service

The Granule Transition Service allows memory mapped with `GPT_MAP_REGION_GRANULE` ownership to be changed using SMC calls. Non-secure granules can be transitioned to either realm or secure space, and realm and secure granules can be transitioned back to non-secure. This library only allows memory mapped as granules to be transitioned, memory mapped as blocks have their GPIs fixed after table creation.

4.21.2 Library APIs

The public APIs and types can be found in `include/lib/gpt_rme/gpt_rme.h` and this section is intended to provide additional details and clarifications.

To create the GPTs and enable granule protection checks the APIs need to be called in the correct order and at the correct time during the system boot process.

1. Firmware must enable the MMU.

2. Firmware must call `gpt_init_l0_tables` to initialize the level 0 tables to a default state, that is, initializing all of the L0 descriptors to allow all accesses to all memory. The PPS is provided to this function as an argument.
3. DDR discovery and initialization by the system, the discovered DDR region(s) are then added to the L1 PAS regions to be initialized in the next step and used by the GTSI at runtime.
4. Firmware must call `gpt_init_pas_l1_tables` with a pointer to an array of `pas_region_t` structures containing the desired memory access layout. The PGS is provided to this function as an argument.
5. Firmware must call `gpt_enable` to enable granule protection checks by setting the correct register values.
6. In systems that make use of the granule transition service, runtime firmware must call `gpt_runtime_init` to set up the data structures needed by the GTSI to find the tables and transition granules between PAS types.

API Constraints

The values allowed by the API for PPS and PGS are enumerated types defined in the file `include/lib/gpt_rme/gpt_rme.h`.

Allowable values for PPS along with their corresponding size.

- `GPCCR_PPS_4GB` (4GB protected space, 0x100000000 bytes)
- `GPCCR_PPS_64GB` (64GB protected space, 0x1000000000 bytes)
- `GPCCR_PPS_1TB` (1TB protected space, 0x10000000000 bytes)
- `GPCCR_PPS_4TB` (4TB protected space, 0x40000000000 bytes)
- `GPCCR_PPS_16TB` (16TB protected space, 0x100000000000 bytes)
- `GPCCR_PPS_256TB` (256TB protected space, 0x1000000000000 bytes)
- `GPCCR_PPS_4PB` (4PB protected space, 0x10000000000000 bytes)

Allowable values for PGS along with their corresponding size.

- `GPCCR_PGS_4K` (4KB granules, 0x1000 bytes)
- `GPCCR_PGS_16K` (16KB granules, 0x4000 bytes)
- `GPCCR_PGS_64K` (64KB granules, 0x10000 bytes)

Allowable values for LOGPTSZ along with the corresponding size.

- `GPCCR_LOGPTSZ_30BITS` (1GB regions, 0x40000000 bytes)
- `GPCCR_LOGPTSZ_34BITS` (16GB regions, 0x400000000 bytes)
- `GPCCR_LOGPTSZ_36BITS` (64GB regions, 0x1000000000 bytes)
- `GPCCR_LOGPTSZ_39BITS` (512GB regions, 0x8000000000 bytes)

Note that the value of the PPS, PGS, and LOGPTSZ definitions is an encoded value corresponding to the size, not the size itself. The decoded hex representations of the sizes have been provided for convenience.

The L0 table memory has some constraints that must be taken into account.

- The L0 table must be aligned to either the table size or 4096 bytes, whichever is greater. L0 table size is the total protected space (PPS) divided by the size of each L0 region (LOGPTSZ) multiplied by the size of each L0 descriptor (8 bytes). $((PPS / LOGPTSZ) * 8)$
- The L0 memory size must be greater than or equal to the table size.
- The L0 memory must fall within a PAS of type GPT_GPI_ROOT.

The L1 memory also has some constraints.

- The L1 tables must be aligned to their size. The size of each L1 table is the size of each L0 region (LOGPTSZ) divided by the granule size (PGS) divided by the granules controlled in each byte (2). $((LOGPTSZ / PGS) / 2)$
- There must be enough L1 memory supplied to build all requested L1 tables.
- The L1 memory must fall within a PAS of type GPT_GPI_ROOT.

If an invalid combination of parameters is supplied, the APIs will print an error message and return a negative value. The return values of APIs should be checked to ensure successful configuration.

Sample Calculation for L0 memory size and alignment

Let PPS=GPCCR_PPS_4GB and LOGPTSZ=GPCCR_LOGPTSZ_30BITS

We can find the total L0 table size with $((PPS / LOGPTSZ) * 8)$

Substitute values to get this: $((0x100000000 / 0x40000000) * 8)$

And solve to get 32 bytes. In this case, 4096 is greater than 32, so the L0 tables must be aligned to 4096 bytes.

Sample calculation for L1 table size and alignment

Let PGS=GPCCR_PGS_4K and LOGPTSZ=GPCCR_LOGPTSZ_30BITS

We can find the size of each L1 table with $((LOGPTSZ / PGS) / 2)$.

Substitute values: $((0x40000000 / 0x1000) / 2)$

And solve to get 0x20000 bytes per L1 table.

SYSTEM DESIGN

5.1 Alternative Boot Flows

5.1.1 EL3 payloads alternative boot flow

On a pre-production system, the ability to execute arbitrary, bare-metal code at the highest exception level is required. It allows full, direct access to the hardware, for example to run silicon soak tests.

Although it is possible to implement some baremetal secure firmware from scratch, this is a complex task on some platforms, depending on the level of configuration required to put the system in the expected state.

Rather than booting a baremetal application, a possible compromise is to boot EL3 payloads through TF-A instead. This is implemented as an alternative boot flow, where a modified BL2 boots an EL3 payload, instead of loading the other BL images and passing control to BL31. It reduces the complexity of developing EL3 baremetal code by:

- putting the system into a known architectural state;
- taking care of platform secure world initialization;
- loading the SCP_BL2 image if required by the platform.

When booting an EL3 payload on Arm standard platforms, the configuration of the TrustZone controller is simplified such that only region 0 is enabled and is configured to permit secure access only. This gives full access to the whole DRAM to the EL3 payload.

The system is left in the same state as when entering BL31 in the default boot flow. In particular:

- Running in EL3;
- Current state is AArch64;
- Little-endian data access;
- All exceptions disabled;
- MMU disabled;
- Caches disabled.

Booting an EL3 payload

The EL3 payload image is a standalone image and is not part of the FIP. It is not loaded by TF-A. Therefore, there are 2 possible scenarios:

- The EL3 payload may reside in non-volatile memory (NVM) and execute in place. In this case, booting it is just a matter of specifying the right address in NVM through `EL3_PAYLOAD_BASE` when building TF-A.
- The EL3 payload needs to be loaded in volatile memory (e.g. DRAM) at run-time.

To help in the latter scenario, the `SPIN_ON_BL1_EXIT=1` build option can be used. The infinite loop that it introduces in BL1 stops execution at the right moment for a debugger to take control of the target and load the payload (for example, over JTAG).

It is expected that this loading method will work in most cases, as a debugger connection is usually available in a pre-production system. The user is free to use any other platform-specific mechanism to load the EL3 payload, though.

5.1.2 Preloaded BL33 alternative boot flow

Some platforms have the ability to preload BL33 into memory instead of relying on TF-A to load it. This may simplify packaging of the normal world code and improve performance in a development environment. When secure world cold boot is complete, TF-A simply jumps to a BL33 base address provided at build time.

For this option to be used, the `PRELOADED_BL33_BASE` build option has to be used when compiling TF-A. For example, the following command will create a FIP without a BL33 and prepare to jump to a BL33 image loaded at address `0x80000000`:

```
make PRELOADED_BL33_BASE=0x80000000 PLAT=fvp all fip
```

Copyright (c) 2019, Arm Limited. All rights reserved.

5.2 Authentication Framework & Chain of Trust

The aim of this document is to describe the authentication framework implemented in Trusted Firmware-A (TF-A). This framework fulfills the following requirements:

1. It should be possible for a platform port to specify the Chain of Trust in terms of certificate hierarchy and the mechanisms used to verify a particular image/certificate.
2. The framework should distinguish between:
 - The mechanism used to encode and transport information, e.g. DER encoded X.509v3 certificates to ferry Subject Public Keys, hashes and non-volatile counters.
 - The mechanism used to verify the transported information i.e. the cryptographic libraries.

The framework has been designed following a modular approach illustrated in the next diagram:

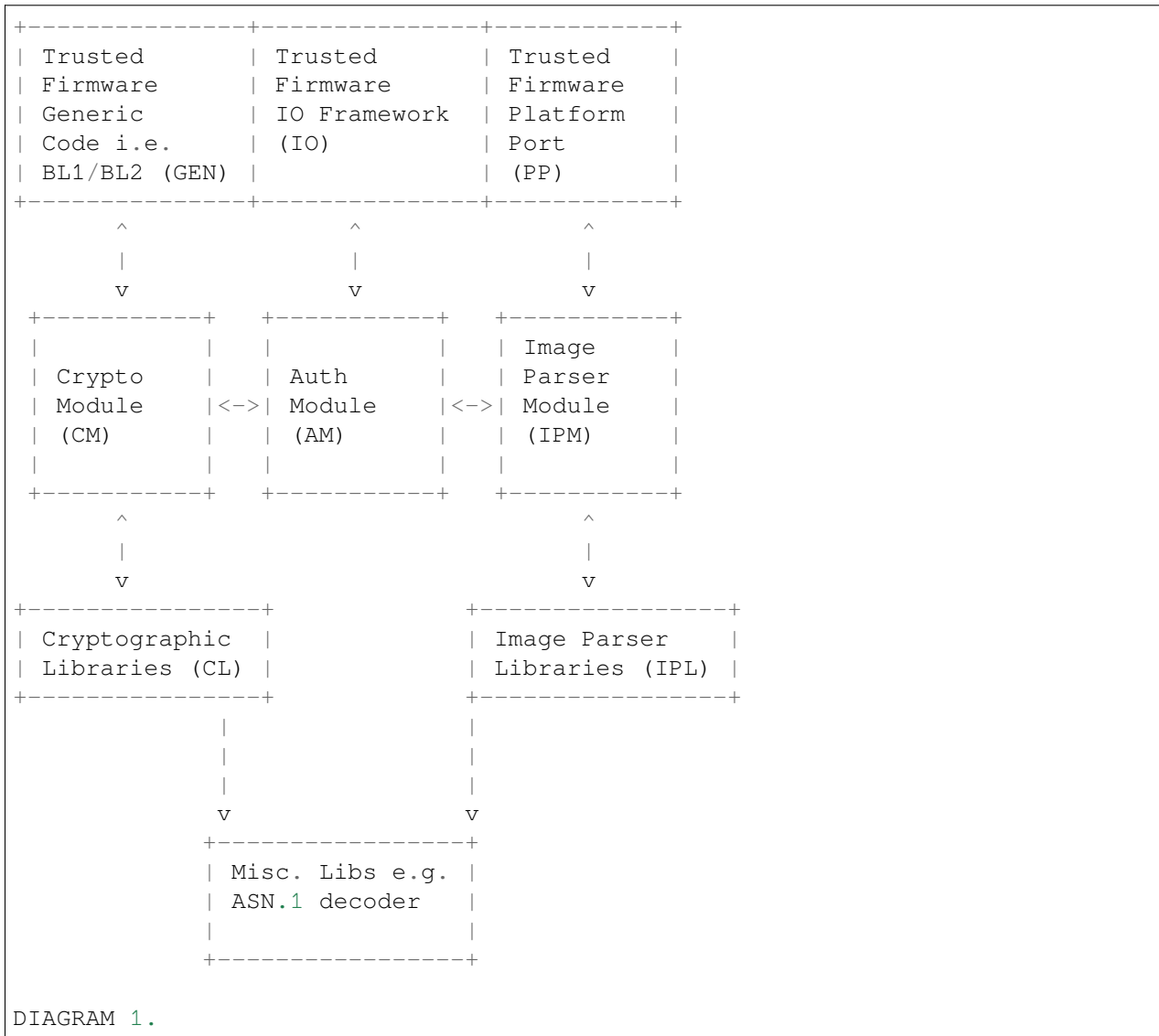

This document describes the inner details of the authentication framework and the abstraction mechanisms available to specify a Chain of Trust.

5.2.1 Framework design

This section describes some aspects of the framework design and the rationale behind them. These aspects are key to verify a Chain of Trust.

Chain of Trust

A CoT is basically a sequence of authentication images which usually starts with a root of trust and culminates in a single data image. The following diagram illustrates how this maps to a CoT for the BL31 image described in the [TBBR-Client specification](#).

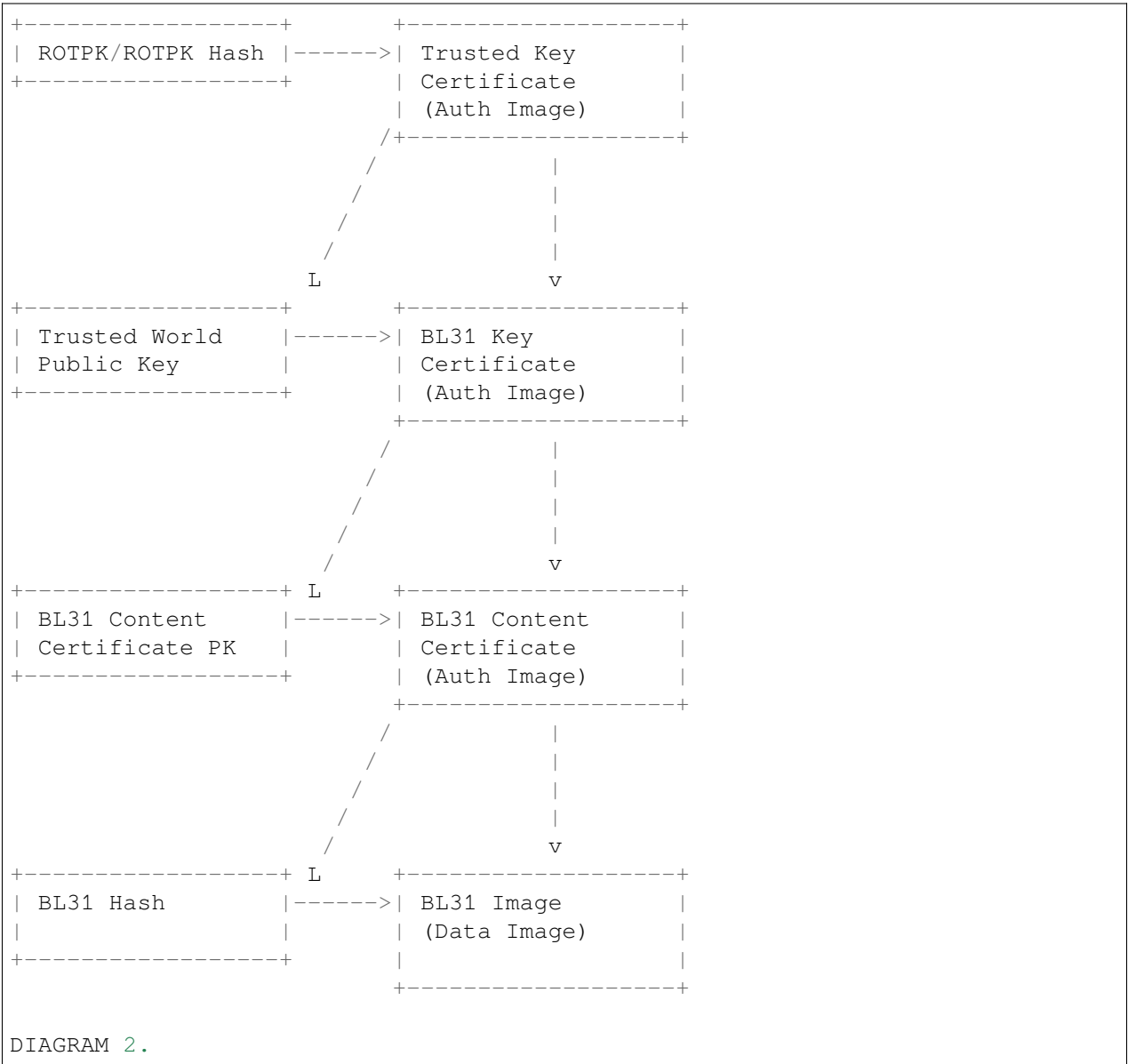

The root of trust is usually a public key (ROTPK) that has been burnt in the platform and cannot be modified.

Image types

Images in a CoT are categorised as authentication and data images. An authentication image contains information to authenticate a data image or another authentication image. A data image is usually a boot loader binary, but it could be any other data that requires authentication.

Component responsibilities

For every image in a Chain of Trust, the following high level operations are performed to verify it:

1. Allocate memory for the image either statically or at runtime.
2. Identify the image and load it in the allocated memory.
3. Check the integrity of the image as per its type.
4. Authenticate the image as per the cryptographic algorithms used.
5. If the image is an authentication image, extract the information that will be used to authenticate the next image in the CoT.

In Diagram 1, each component is responsible for one or more of these operations. The responsibilities are briefly described below.

TF-A Generic code and IO framework (GEN/IO)

These components are responsible for initiating the authentication process for a particular image in BL1 or BL2. For each BL image that requires authentication, the Generic code asks recursively the Authentication module what is the parent image until either an authenticated image or the ROT is reached. Then the Generic code calls the IO framework to load the image and calls the Authentication module to authenticate it, following the CoT from ROT to Image.

TF-A Platform Port (PP)

The platform is responsible for:

1. Specifying the CoT for each image that needs to be authenticated. Details of how a CoT can be specified by the platform are explained later. The platform also specifies the authentication methods and the parsing method used for each image.
2. Statically allocating memory for each parameter in each image which is used for verifying the CoT, e.g. memory for public keys, hashes etc.
3. Providing the ROTPK or a hash of it.
4. Providing additional information to the IPM to enable it to identify and extract authentication parameters contained in an image, e.g. if the parameters are stored as X509v3 extensions, the corresponding OID must be provided.
5. Fulfill any other memory requirements of the IPM and the CM (not currently described in this document).

6. Export functions to verify an image which uses an authentication method that cannot be interpreted by the CM, e.g. if an image has to be verified using a NV counter, then the value of the counter to compare with can only be provided by the platform.
7. Export a custom IPM if a proprietary image format is being used (described later).

Authentication Module (AM)

It is responsible for:

1. Providing the necessary abstraction mechanisms to describe a CoT. Amongst other things, the authentication and image parsing methods must be specified by the PP in the CoT.
2. Verifying the CoT passed by GEN by utilising functionality exported by the PP, IPM and CM.
3. Tracking which images have been verified. In case an image is a part of multiple CoTs then it should be verified only once e.g. the Trusted World Key Certificate in the TBBR-Client spec. contains information to verify SCP_BL2, BL31, BL32 each of which have a separate CoT. (This responsibility has not been described in this document but should be trivial to implement).
4. Reusing memory meant for a data image to verify authentication images e.g. in the CoT described in Diagram 2, each certificate can be loaded and verified in the memory reserved by the platform for the BL31 image. By the time BL31 (the data image) is loaded, all information to authenticate it will have been extracted from the parent image i.e. BL31 content certificate. It is assumed that the size of an authentication image will never exceed the size of a data image. It should be possible to verify this at build time using asserts.

Cryptographic Module (CM)

The CM is responsible for providing an API to:

1. Verify a digital signature.
2. Verify a hash.

The CM does not include any cryptography related code, but it relies on an external library to perform the cryptographic operations. A Crypto-Library (CL) linking the CM and the external library must be implemented. The following functions must be provided by the CL:

```
void (*init)(void);
int (*verify_signature)(void *data_ptr, unsigned int data_len,
                        void *sig_ptr, unsigned int sig_len,
                        void *sig_alg, unsigned int sig_alg_len,
                        void *pk_ptr, unsigned int pk_len);
int (*calc_hash)(enum crypto_md_algo alg, void *data_ptr,
                 unsigned int data_len,
                 unsigned char output[CRYPTO_MD_MAX_SIZE])
int (*verify_hash)(void *data_ptr, unsigned int data_len,
                  void *digest_info_ptr, unsigned int digest_info_len);
int (*auth_decrypt)(enum crypto_dec_algo dec_algo, void *data_ptr,
```

(continues on next page)

(continued from previous page)

```

size_t len, const void *key, unsigned int key_len,
unsigned int key_flags, const void *iv,
unsigned int iv_len, const void *tag,
unsigned int tag_len);

```

These functions are registered in the CM using the macro:

```

REGISTER_CRYPTOLIB(_name,
    _init,
    _verify_signature,
    _calc_hash,
    _verify_hash,
    _auth_decrypt,
    _convert_pk);

```

`_name` must be a string containing the name of the CL. This name is used for debugging purposes.

Crypto module provides a function `_calc_hash` to calculate and return the hash of the given data using the provided hash algorithm. This function is mainly used in the MEASURED_BOOT and DRTM_SUPPORT features to calculate the hashes of various images/data.

Optionally, a platform function can be provided to convert public key (`_convert_pk`). It is only used if the platform saves a hash of the ROTPK. Most platforms save the hash of the ROTPK, but some may save slightly different information - e.g the hash of the ROTPK plus some related information. Defining this function allows to transform the ROTPK used to verify the signature to the buffer (a platform specific public key) which hash is saved in OTP.

```

int (*convert_pk)(void *full_pk_ptr, unsigned int full_pk_len,
    void **hashed_pk_ptr, unsigned int *hashed_pk_len);

```

- `full_pk_ptr`: Pointer to Distinguished Encoding Rules (DER) ROTPK.
- `full_pk_len`: DER ROTPK size.
- `hashed_pk_ptr`: to return a pointer to a buffer, which hash should be the one saved in OTP.
- `hashed_pk_len`: previous buffer size

Image Parser Module (IPM)

The IPM is responsible for:

1. Checking the integrity of each image loaded by the IO framework.
2. Extracting parameters used for authenticating an image based upon a description provided by the platform in the CoT descriptor.

Images may have different formats (for example, authentication images could be x509v3 certificates, signed ELF files or any other platform specific format). The IPM allows to register an Image Parser Library (IPL) for every image format used in the CoT. This library must implement the specific methods to parse the image. The

IPM obtains the image format from the CoT and calls the right IPL to check the image integrity and extract the authentication parameters.

See Section “Describing the image parsing methods” for more details about the mechanism the IPM provides to define and register IPLs.

Authentication methods

The AM supports the following authentication methods:

1. Hash
2. Digital signature

The platform may specify these methods in the CoT in case it decides to define a custom CoT instead of reusing a predefined one.

If a data image uses multiple methods, then all the methods must be a part of the same CoT. The number and type of parameters are method specific. These parameters should be obtained from the parent image using the IPM.

1. Hash

Parameters:

1. A pointer to data to hash
2. Length of the data
3. A pointer to the hash
4. Length of the hash

The hash will be represented by the DER encoding of the following ASN.1 type:

```
DigestInfo ::= SEQUENCE {  
    digestAlgorithm  DigestAlgorithmIdentifier,  
    digest           Digest  
}
```

This ASN.1 structure makes it possible to remove any assumption about the type of hash algorithm used as this information accompanies the hash. This should allow the Cryptography Library (CL) to support multiple hash algorithm implementations.

2. Digital Signature

Parameters:

1. A pointer to data to sign
2. Length of the data
3. Public Key Algorithm
4. Public Key value
5. Digital Signature Algorithm

6. Digital Signature value

The Public Key parameters will be represented by the DER encoding of the following ASN.1 type:

```
SubjectPublicKeyInfo ::= SEQUENCE {
    algorithm      AlgorithmIdentifier{PUBLIC-KEY,
    ↪{PublicKeyAlgorithms}},
    subjectPublicKey BIT STRING }
```

The Digital Signature Algorithm will be represented by the DER encoding of the following ASN.1 types.

```
AlgorithmIdentifier {ALGORITHM:IOSet } ::= SEQUENCE {
    algorithm      ALGORITHM.&id({IOSet}),
    parameters     ALGORITHM.&Type({IOSet}{@algorithm}) OPTIONAL
}
```

The digital signature will be represented by:

```
signature ::= BIT STRING
```

The authentication framework will use the image descriptor to extract all the information related to authentication.

5.2.2 Specifying a Chain of Trust

A CoT can be described as a set of image descriptors linked together in a particular order. The order dictates the sequence in which they must be verified. Each image has a set of properties which allow the AM to verify it. These properties are described below.

The PP is responsible for defining a single or multiple CoTs for a data image. Unless otherwise specified, the data structures described in the following sections are populated by the PP statically.

Describing the image parsing methods

The parsing method refers to the format of a particular image. For example, an authentication image that represents a certificate could be in the X.509v3 format. A data image that represents a boot loader stage could be in raw binary or ELF format. The IPM supports three parsing methods. An image has to use one of the three methods described below. An IPL is responsible for interpreting a single parsing method. There has to be one IPL for every method used by the platform.

1. Raw format: This format is effectively a nop as an image using this method is treated as being in raw binary format e.g. boot loader images used by TF-A. This method should only be used by data images.
2. X509V3 method: This method uses industry standards like X.509 to represent PKI certificates (authentication images). It is expected that open source libraries will be available which can be used to parse an image represented by this method. Such libraries can be used to write the corresponding IPL e.g. the X.509 parsing library code in mbed TLS.
3. Platform defined method: This method caters for platform specific proprietary standards to represent authentication or data images. For example, The signature of a data image could be appended to the data

image raw binary. A header could be prepended to the combined blob to specify the extents of each component. The platform will have to implement the corresponding IPL to interpret such a format.

The following enum can be used to define these three methods.

```
typedef enum img_type_enum {
    IMG_RAW,           /* Binary image */
    IMG_PLAT,          /* Platform specific format */
    IMG_CERT,          /* X509v3 certificate */
    IMG_MAX_TYPES,
} img_type_t;
```

An IPL must provide functions with the following prototypes:

```
void init(void);
int check_integrity(void *img, unsigned int img_len);
int get_auth_param(const auth_param_type_desc_t *type_desc,
                  void *img, unsigned int img_len,
                  void **param, unsigned int *param_len);
```

An IPL for each type must be registered using the following macro:

```
REGISTER_IMG_PARSER_LIB(_type, _name, _init, _check_int, _get_param)
```

- `_type`: one of the types described above.
- `_name`: a string containing the IPL name for debugging purposes.
- `_init`: initialization function pointer.
- `_check_int`: check image integrity function pointer.
- `_get_param`: extract authentication parameter function pointer.

The `init()` function will be used to initialize the IPL.

The `check_integrity()` function is passed a pointer to the memory where the image has been loaded by the IO framework and the image length. It should ensure that the image is in the format corresponding to the parsing method and has not been tampered with. For example, RFC-2459 describes a validation sequence for an X.509 certificate.

The `get_auth_param()` function is passed a parameter descriptor containing information about the parameter (`type_desc` and `cookie`) to identify and extract the data corresponding to that parameter from an image. This data will be used to verify either the current or the next image in the CoT sequence.

Each image in the CoT will specify the parsing method it uses. This information will be used by the IPM to find the right parser descriptor for the image.

Describing the authentication method(s)

As part of the CoT, each image has to specify one or more authentication methods which will be used to verify it. As described in the Section “Authentication methods”, there are three methods supported by the AM.

```
typedef enum {
    AUTH_METHOD_NONE,
    AUTH_METHOD_HASH,
    AUTH_METHOD_SIG,
    AUTH_METHOD_NUM
} auth_method_type_t;
```

The AM defines the type of each parameter used by an authentication method. It uses this information to:

1. Specify to the `get_auth_param()` function exported by the IPM, which parameter should be extracted from an image.
2. Correctly marshall the parameters while calling the verification function exported by the CM and PP.
3. Extract authentication parameters from a parent image in order to verify a child image e.g. to verify the certificate image, the public key has to be obtained from the parent image.

```
typedef enum {
    AUTH_PARAM_NONE,
    AUTH_PARAM_RAW_DATA,          /* Raw image data */
    AUTH_PARAM_SIG,               /* The image signature */
    AUTH_PARAM_SIG_ALG,           /* The image signature algorithm */
    AUTH_PARAM_HASH,              /* A hash (including the algorithm) */
    AUTH_PARAM_PUB_KEY,           /* A public key */
} auth_param_type_t;
```

The AM defines the following structure to identify an authentication parameter required to verify an image.

```
typedef struct auth_param_type_desc_s {
    auth_param_type_t type;
    void *cookie;
} auth_param_type_desc_t;
```

`cookie` is used by the platform to specify additional information to the IPM which enables it to uniquely identify the parameter that should be extracted from an image. For example, the hash of a BL3x image in its corresponding content certificate is stored in an X509v3 custom extension field. An extension field can only be identified using an OID. In this case, the `cookie` could contain the pointer to the OID defined by the platform for the hash extension field while the `type` field could be set to `AUTH_PARAM_HASH`. A value of 0 for the `cookie` field means that it is not used.

For each method, the AM defines a structure with the parameters required to verify the image.

```
/*
 * Parameters for authentication by hash matching
 */
typedef struct auth_method_param_hash_s {
    auth_param_type_desc_t *data; /* Data to hash */
```

(continues on next page)

(continued from previous page)

```

    auth_param_type_desc_t *hash;    /* Hash to match with */
} auth_method_param_hash_t;

/*
 * Parameters for authentication by signature
 */
typedef struct auth_method_param_sig_s {
    auth_param_type_desc_t *pk; /* Public key */
    auth_param_type_desc_t *sig; /* Signature to check */
    auth_param_type_desc_t *alg; /* Signature algorithm */
    auth_param_type_desc_t *tbs; /* Data signed */
} auth_method_param_sig_t;

```

The AM defines the following structure to describe an authentication method for verifying an image

```

/*
 * Authentication method descriptor
 */
typedef struct auth_method_desc_s {
    auth_method_type_t type;
    union {
        auth_method_param_hash_t hash;
        auth_method_param_sig_t sig;
    } param;
} auth_method_desc_t;

```

Using the method type specified in the `type` field, the AM finds out what field needs to access within the `param` union.

Storing Authentication parameters

A parameter described by `auth_param_type_desc_t` to verify an image could be obtained from either the image itself or its parent image. The memory allocated for loading the parent image will be reused for loading the child image. Hence parameters which are obtained from the parent for verifying a child image need to have memory allocated for them separately where they can be stored. This memory must be statically allocated by the platform port.

The AM defines the following structure to store the data corresponding to an authentication parameter.

```

typedef struct auth_param_data_desc_s {
    void *auth_param_ptr;
    unsigned int auth_param_len;
} auth_param_data_desc_t;

```

The `auth_param_ptr` field is initialized by the platform. The `auth_param_len` field is used to specify the length of the data in the memory.

For parameters that can be obtained from the child image itself, the IPM is responsible for populating the `auth_param_ptr` and `auth_param_len` fields while executing the `img_get_auth_param()` function.

The AM defines the following structure to enable an image to describe the parameters that should be extracted from it and used to verify the next image (child) in a CoT.

```
typedef struct auth_param_desc_s {
    auth_param_type_desc_t type_desc;
    auth_param_data_desc_t data;
} auth_param_desc_t;
```

Describing an image in a CoT

An image in a CoT is a consolidation of the following aspects of a CoT described above.

1. A unique identifier specified by the platform which allows the IO framework to locate the image in a FIP and load it in the memory reserved for the data image in the CoT.
2. A parsing method which is used by the AM to find the appropriate IPM.
3. Authentication methods and their parameters as described in the previous section. These are used to verify the current image.
4. Parameters which are used to verify the next image in the current CoT. These parameters are specified only by authentication images and can be extracted from the current image once it has been verified.

The following data structure describes an image in a CoT.

```
typedef struct auth_img_desc_s {
    unsigned int img_id;
    const struct auth_img_desc_s *parent;
    img_type_t img_type;
    const auth_method_desc_t *const img_auth_methods;
    const auth_param_desc_t *const authenticated_data;
} auth_img_desc_t;
```

A CoT is defined as an array of pointers to `auth_image_desc_t` structures linked together by the `parent` field. Those nodes with no parent must be authenticated using the ROTPK stored in the platform.

5.2.3 Implementation example

This section is a detailed guide explaining a trusted boot implementation using the authentication framework. This example corresponds to the Applicative Functional Mode (AFM) as specified in the TBBR-Client document. It is recommended to read this guide along with the source code.

The TBBR CoT

CoT specific to BL1 and BL2 can be found in `drivers/auth/tbbr/tbbr_cot_bl1.c` and `drivers/auth/tbbr/tbbr_cot_bl2.c` respectively. The common CoT used across BL1 and BL2 can be found in `drivers/auth/tbbr/tbbr_cot_common.c`. This CoT consists of an array of pointers to image descriptors and it is registered in the framework using the macro `REGISTER_COT(cot_desc)`, where `cot_desc` must be the name of the array (passing a pointer or any other type of indirection will cause the registration process to fail).

The number of images participating in the boot process depends on the CoT. There is, however, a minimum set of images that are mandatory in TF-A and thus all CoTs must present:

- BL2
- SCP_BL2 (platform specific)
- BL31
- BL32 (optional)
- BL33

The TBBR specifies the additional certificates that must accompany these images for a proper authentication. Details about the TBBR CoT may be found in the *Trusted Board Boot* document.

Following the *Porting Guide*, a platform must provide unique identifiers for all the images and certificates that will be loaded during the boot process. If a platform is using the TBBR as a reference for trusted boot, these identifiers can be obtained from `include/common/tbbr/tbbr_img_def.h`. Arm platforms include this file in `include/plat/arm/common/arm_def.h`. Other platforms may also include this file or provide their own identifiers.

Important: the authentication module uses these identifiers to index the CoT array, so the descriptors location in the array must match the identifiers.

Each image descriptor must specify:

- `img_id`: the corresponding image unique identifier defined by the platform.
- `img_type`: the image parser module uses the image type to call the proper parsing library to check the image integrity and extract the required authentication parameters. Three types of images are currently supported:
 - `IMG_RAW`: image is a raw binary. No parsing functions are available, other than reading the whole image.
 - `IMG_PLAT`: image format is platform specific. The platform may use this type for custom images not directly supported by the authentication framework.
 - `IMG_CERT`: image is an x509v3 certificate.
- `parent`: pointer to the parent image descriptor. The parent will contain the information required to authenticate the current image. If the parent is `NULL`, the authentication parameters will be obtained from the platform (i.e. the BL2 and Trusted Key certificates are signed with the ROT private key, whose public part is stored in the platform).

- `img_auth_methods`: this points to an array which defines the authentication methods that must be checked to consider an image authenticated. Each method consists of a type and a list of parameter descriptors. A parameter descriptor consists of a type and a cookie which will point to specific information required to extract that parameter from the image (i.e. if the parameter is stored in an x509v3 extension, the cookie will point to the extension OID). Depending on the method type, a different number of parameters must be specified. This pointer should not be NULL. Supported methods are:
 - `AUTH_METHOD_HASH`: the hash of the image must match the hash extracted from the parent image. The following parameter descriptors must be specified:
 - * `data`: data to be hashed (obtained from current image)
 - * `hash`: reference hash (obtained from parent image)
 - `AUTH_METHOD_SIG`: the image (usually a certificate) must be signed with the private key whose public part is extracted from the parent image (or the platform if the parent is NULL). The following parameter descriptors must be specified:
 - * `pk`: the public key (obtained from parent image)
 - * `sig`: the digital signature (obtained from current image)
 - * `alg`: the signature algorithm used (obtained from current image)
 - * `data`: the data to be signed (obtained from current image)
- `authenticated_data`: this array pointer indicates what authentication parameters must be extracted from an image once it has been authenticated. Each parameter consists of a parameter descriptor and the buffer address/size to store the parameter. The CoT is responsible for allocating the required memory to store the parameters. This pointer may be NULL.

In the `tbbr_cot*.c` file, a set of buffers are allocated to store the parameters extracted from the certificates. In the case of the TBBR CoT, these parameters are hashes and public keys. In DER format, an RSA-4096 public key requires 550 bytes, and a hash requires 51 bytes. Depending on the CoT and the authentication process, some of the buffers may be reused at different stages during the boot.

Next in that file, the parameter descriptors are defined. These descriptors will be used to extract the parameter data from the corresponding image.

Example: the BL31 Chain of Trust

Four image descriptors form the BL31 Chain of Trust:

```
static const auth_img_desc_t trusted_key_cert = {
    .img_id = TRUSTED_KEY_CERT_ID,
    .img_type = IMG_CERT,
    .parent = NULL,
    .img_auth_methods = (const auth_method_desc_t[AUTH_METHOD_NUM]) {
        [0] = {
            .type = AUTH_METHOD_SIG,
            .param.sig = {
                .pk = &subject_pk,
                .sig = &sig,
```

(continues on next page)

(continued from previous page)

```

        .alg = &sig_alg,
        .data = &raw_data
    }
},
[1] = {
    .type = AUTH_METHOD_NV_CTR,
    .param.nv_ctr = {
        .cert_nv_ctr = &trusted_nv_ctr,
        .plat_nv_ctr = &trusted_nv_ctr
    }
}
},
.authenticated_data = (const auth_param_desc_t[COT_MAX_VERIFIED_
↪PARAMS]) {
    [0] = {
        .type_desc = &trusted_world_pk,
        .data = {
            .ptr = (void *)trusted_world_pk_buf,
            .len = (unsigned int)PK_DER_LEN
        }
    },
    [1] = {
        .type_desc = &non_trusted_world_pk,
        .data = {
            .ptr = (void *)non_trusted_world_pk_buf,
            .len = (unsigned int)PK_DER_LEN
        }
    }
}
};
static const auth_img_desc_t soc_fw_key_cert = {
    .img_id = SOC_FW_KEY_CERT_ID,
    .img_type = IMG_CERT,
    .parent = &trusted_key_cert,
    .img_auth_methods = (const auth_method_desc_t[AUTH_METHOD_NUM]) {
        [0] = {
            .type = AUTH_METHOD_SIG,
            .param.sig = {
                .pk = &trusted_world_pk,
                .sig = &sig,
                .alg = &sig_alg,
                .data = &raw_data
            }
        },
        [1] = {
            .type = AUTH_METHOD_NV_CTR,
            .param.nv_ctr = {
                .cert_nv_ctr = &trusted_nv_ctr,
                .plat_nv_ctr = &trusted_nv_ctr
            }
        }
    },
};

```

(continues on next page)

(continued from previous page)

```

        .authenticated_data = (const auth_param_desc_t[COT_MAX_VERIFIED_
↪PARAMS]) {
            [0] = {
                .type_desc = &soc_fw_content_pk,
                .data = {
                    .ptr = (void *)content_pk_buf,
                    .len = (unsigned int)PK_DER_LEN
                }
            }
        }
};

static const auth_img_desc_t soc_fw_content_cert = {
    .img_id = SOC_FW_CONTENT_CERT_ID,
    .img_type = IMG_CERT,
    .parent = &soc_fw_key_cert,
    .img_auth_methods = (const auth_method_desc_t[AUTH_METHOD_NUM]) {
        [0] = {
            .type = AUTH_METHOD_SIG,
            .param.sig = {
                .pk = &soc_fw_content_pk,
                .sig = &sig,
                .alg = &sig_alg,
                .data = &raw_data
            }
        },
        [1] = {
            .type = AUTH_METHOD_NV_CTR,
            .param.nv_ctr = {
                .cert_nv_ctr = &trusted_nv_ctr,
                .plat_nv_ctr = &trusted_nv_ctr
            }
        }
    },
    .authenticated_data = (const auth_param_desc_t[COT_MAX_VERIFIED_
↪PARAMS]) {
        [0] = {
            .type_desc = &soc_fw_hash,
            .data = {
                .ptr = (void *)soc_fw_hash_buf,
                .len = (unsigned int)HASH_DER_LEN
            }
        },
        [1] = {
            .type_desc = &soc_fw_config_hash,
            .data = {
                .ptr = (void *)soc_fw_config_hash_buf,
                .len = (unsigned int)HASH_DER_LEN
            }
        }
    }
};

static const auth_img_desc_t bl31_image = {

```

(continues on next page)

(continued from previous page)

```

        .img_id = BL31_IMAGE_ID,
        .img_type = IMG_RAW,
        .parent = &soc_fw_content_cert,
        .img_auth_methods = (const auth_method_desc_t[AUTH_METHOD_NUM]) {
            [0] = {
                .type = AUTH_METHOD_HASH,
                .param.hash = {
                    .data = &raw_data,
                    .hash = &soc_fw_hash
                }
            }
        }
    };

```

The **Trusted Key certificate** is signed with the ROT private key and contains the Trusted World public key and the Non-Trusted World public key as x509v3 extensions. This must be specified in the image descriptor using the `img_auth_methods` and `authenticated_data` arrays, respectively.

The Trusted Key certificate is authenticated by checking its digital signature using the ROTPK. Four parameters are required to check a signature: the public key, the algorithm, the signature and the data that has been signed. Therefore, four parameter descriptors must be specified with the authentication method:

- `subject_pk`: parameter descriptor of type `AUTH_PARAM_PUB_KEY`. This type is used to extract a public key from the parent image. If the cookie is an OID, the key is extracted from the corresponding x509v3 extension. If the cookie is NULL, the subject public key is retrieved. In this case, because the parent image is NULL, the public key is obtained from the platform (this key will be the ROTPK).
- `sig`: parameter descriptor of type `AUTH_PARAM_SIG`. It is used to extract the signature from the certificate.
- `sig_alg`: parameter descriptor of type `AUTH_PARAM_SIG`. It is used to extract the signature algorithm from the certificate.
- `raw_data`: parameter descriptor of type `AUTH_PARAM_RAW_DATA`. It is used to extract the data to be signed from the certificate.

Once the signature has been checked and the certificate authenticated, the Trusted World public key needs to be extracted from the certificate. A new entry is created in the `authenticated_data` array for that purpose. In that entry, the corresponding parameter descriptor must be specified along with the buffer address to store the parameter value. In this case, the `trusted_world_pk` descriptor is used to extract the public key from an x509v3 extension with OID `TRUSTED_WORLD_PK_OID`. The BL31 key certificate will use this descriptor as parameter in the signature authentication method. The key is stored in the `trusted_world_pk_buf` buffer.

The **BL31 Key certificate** is authenticated by checking its digital signature using the Trusted World public key obtained previously from the Trusted Key certificate. In the image descriptor, we specify a single authentication method by signature whose public key is the `trusted_world_pk`. Once this certificate has been authenticated, we have to extract the BL31 public key, stored in the extension specified by `soc_fw_content_pk`. This key will be copied to the `content_pk_buf` buffer.

The **BL31 certificate** is authenticated by checking its digital signature using the BL31 public key obtained previously from the BL31 Key certificate. We specify the authentication method using `soc_fw_content_pk`

as public key. After authentication, we need to extract the BL31 hash, stored in the extension specified by `soc_fw_hash`. This hash will be copied to the `soc_fw_hash_buf` buffer.

The **BL31 image** is authenticated by calculating its hash and matching it with the hash obtained from the BL31 certificate. The image descriptor contains a single authentication method by hash. The parameters to the hash method are the reference hash, `soc_fw_hash`, and the data to be hashed. In this case, it is the whole image, so we specify `raw_data`.

The image parser library

The image parser module relies on libraries to check the image integrity and extract the authentication parameters. The number and type of parser libraries depend on the images used in the CoT. Raw images do not need a library, so only an x509v3 library is required for the TBBR CoT.

Arm platforms will use an x509v3 library based on mbed TLS. This library may be found in `drivers/auth/mbedtls/mbedtls_x509_parser.c`. It exports three functions:

```
void init(void);
int check_integrity(void *img, unsigned int img_len);
int get_auth_param(const auth_param_type_desc_t *type_desc,
                  void *img, unsigned int img_len,
                  void **param, unsigned int *param_len);
```

The library is registered in the framework using the macro `REGISTER_IMG_PARSER_LIB()`. Each time the image parser module needs to access an image of type `IMG_CERT`, it will call the corresponding function exported in this file.

The build system must be updated to include the corresponding library and mbed TLS sources. Arm platforms use the `arm_common.mk` file to pull the sources.

The cryptographic library

The cryptographic module relies on a library to perform the required operations, i.e. verify a hash or a digital signature. Arm platforms will use a library based on mbed TLS, which can be found in `drivers/auth/mbedtls/mbedtls_crypto.c`. This library is registered in the authentication framework using the macro `REGISTER_CRYPTOLIB()` and exports below functions:

```
void init(void);
int verify_signature(void *data_ptr, unsigned int data_len,
                   void *sig_ptr, unsigned int sig_len,
                   void *sig_alg, unsigned int sig_alg_len,
                   void *pk_ptr, unsigned int pk_len);
int crypto_mod_calc_hash(enum crypto_md_algo alg, void *data_ptr,
                        unsigned int data_len,
                        unsigned char output[CRYPTO_MD_MAX_SIZE]);
int verify_hash(void *data_ptr, unsigned int data_len,
               void *digest_info_ptr, unsigned int digest_info_len);
int auth_decrypt(enum crypto_dec_algo dec_algo, void *data_ptr,
                size_t len, const void *key, unsigned int key_len,
```

(continues on next page)

(continued from previous page)

```
unsigned int key_flags, const void *iv,  
unsigned int iv_len, const void *tag,  
unsigned int tag_len)
```

The mbedTLS library algorithm support is configured by both the `TF_MBEDTLS_KEY_ALG` and `TF_MBEDTLS_KEY_SIZE` variables.

- `TF_MBEDTLS_KEY_ALG` can take in 3 values: *rsa*, *ecdsa* or *rsa+ecdsa*. This variable allows the Makefile to include the corresponding sources in the build for the various algorithms. Setting the variable to *rsa+ecdsa* enables support for both *rsa* and *ecdsa* algorithms in the mbedTLS library.
- `TF_MBEDTLS_KEY_SIZE` sets the supported RSA key size for TFA. Valid values include 1024, 2048, 3072 and 4096.
- `TF_MBEDTLS_USE_AES_GCM` enables the authenticated decryption support based on AES-GCM algorithm. Valid values are 0 and 1.

Note: If code size is a concern, the build option `MBEDTLS_SHA256_SMALLER` can be defined in the platform Makefile. It will make mbed TLS use an implementation of SHA-256 with smaller memory footprint (~1.5 KB less) but slower (~30%).

Copyright (c) 2017-2023, Arm Limited and Contributors. All rights reserved.

5.3 Arm CPU Specific Build Macros

This document describes the various build options present in the CPU specific operations framework to enable errata workarounds and to enable optimizations for a specific CPU on a platform.

5.3.1 Security Vulnerability Workarounds

TF-A exports a series of build flags which control which security vulnerability workarounds should be applied at runtime.

- `WORKAROUND_CVE_2017_5715`: Enables the security workaround for [CVE-2017-5715](#). This flag can be set to 0 by the platform if none of the PEs in the system need the workaround. Setting this flag to 0 provides no performance benefit for non-affected platforms, it just helps to comply with the recommendation in the spec regarding workaround discovery. Defaults to 1.
- `WORKAROUND_CVE_2018_3639`: Enables the security workaround for [CVE-2018-3639](#). Defaults to 1. The TF-A project recommends to keep the default value of 1 even on platforms that are unaffected by CVE-2018-3639, in order to comply with the recommendation in the spec regarding workaround discovery.
- `DYNAMIC_WORKAROUND_CVE_2018_3639`: Enables dynamic mitigation for [CVE-2018-3639](#). This build option should be set to 1 if the target platform contains at least 1 CPU that requires dynamic mitigation. Defaults to 0.

- `WORKAROUND_CVE_2022_23960`: Enables mitigation for [CVE-2022-23960](#). This build option should be set to 1 if the target platform contains at least 1 CPU that requires this mitigation. Defaults to 1.

5.3.2 CPU Errata Workarounds

TF-A exports a series of build flags which control the errata workarounds that are applied to each CPU by the reset handler. The errata details can be found in the CPU specific errata documents published by Arm:

- [Cortex-A53 MPCore Software Developers Errata Notice](#)
- [Cortex-A57 MPCore Software Developers Errata Notice](#)
- [Cortex-A72 MPCore Software Developers Errata Notice](#)

The errata workarounds are implemented for a particular revision or a set of processor revisions. This is checked by the reset handler at runtime. Each errata workaround is identified by its ID as specified in the processor's errata notice document. The format of the define used to enable/disable the errata workaround is `ERRATA_<Processor name>_<ID>`, where the `Processor name` is for example A57 for the Cortex_A57 CPU.

Refer to [CPU errata implementation](#) for information on how to write errata workaround functions.

All workarounds are disabled by default. The platform is responsible for enabling these workarounds according to its requirement by defining the errata workaround build flags in the platform specific makefile. In case these workarounds are enabled for the wrong CPU revision then the errata workaround is not applied. In the DEBUG build, this is indicated by printing a warning to the crash console.

In the current implementation, a platform which has more than 1 variant with different revisions of a processor has no runtime mechanism available for it to specify which errata workarounds should be enabled or not.

The value of the build flags is 0 by default, that is, disabled. A value of 1 will enable it.

For Cortex-A9, the following errata build flags are defined :

- `ERRATA_A9_794073`: This applies errata 794073 workaround to Cortex-A9 CPU. This needs to be enabled for all revisions of the CPU.

For Cortex-A15, the following errata build flags are defined :

- `ERRATA_A15_816470`: This applies errata 816470 workaround to Cortex-A15 CPU. This needs to be enabled only for revision \geq r3p0 of the CPU.
- `ERRATA_A15_827671`: This applies errata 827671 workaround to Cortex-A15 CPU. This needs to be enabled only for revision \geq r3p0 of the CPU.

For Cortex-A17, the following errata build flags are defined :

- `ERRATA_A17_852421`: This applies errata 852421 workaround to Cortex-A17 CPU. This needs to be enabled only for revision \leq r1p2 of the CPU.
- `ERRATA_A17_852423`: This applies errata 852423 workaround to Cortex-A17 CPU. This needs to be enabled only for revision \leq r1p2 of the CPU.

For Cortex-A35, the following errata build flags are defined :

- `ERRATA_A35_855472`: This applies errata 855472 workaround to Cortex-A35 CPUs. This needs to be enabled only for revision r0p0 of Cortex-A35.

For Cortex-A53, the following errata build flags are defined :

- `ERRATA_A53_819472`: This applies errata 819472 workaround to all CPUs. This needs to be enabled only for revision \leq r0p1 of Cortex-A53.
- `ERRATA_A53_824069`: This applies errata 824069 workaround to all CPUs. This needs to be enabled only for revision \leq r0p2 of Cortex-A53.
- `ERRATA_A53_826319`: This applies errata 826319 workaround to Cortex-A53 CPU. This needs to be enabled only for revision \leq r0p2 of the CPU.
- `ERRATA_A53_827319`: This applies errata 827319 workaround to all CPUs. This needs to be enabled only for revision \leq r0p2 of Cortex-A53.
- `ERRATA_A53_835769`: This applies erratum 835769 workaround at compile and link time to Cortex-A53 CPU. This needs to be enabled for some variants of revision \leq r0p4. This workaround can lead the linker to create `*.stub` sections.
- `ERRATA_A53_836870`: This applies errata 836870 workaround to Cortex-A53 CPU. This needs to be enabled only for revision \leq r0p3 of the CPU. From r0p4 and onwards, this errata is enabled by default in hardware. Identical to `A53_DISABLE_NON_TEMPORAL_HINT`.
- `ERRATA_A53_843419`: This applies erratum 843419 workaround at link time to Cortex-A53 CPU. This needs to be enabled for some variants of revision \leq r0p4. This workaround can lead the linker to emit `*.stub` sections which are 4kB aligned.
- `ERRATA_A53_855873`: This applies errata 855873 workaround to Cortex-A53 CPUs. Though the erratum is present in every revision of the CPU, this workaround is only applied to CPUs from r0p3 onwards, which feature a chicken bit in `CPUACTLR_EL1` to enable a hardware workaround. Earlier revisions of the CPU have other errata which require the same workaround in software, so they should be covered anyway.
- `ERRATA_A53_1530924`: This applies errata 1530924 workaround to all revisions of Cortex-A53 CPU.

For Cortex-A55, the following errata build flags are defined :

- `ERRATA_A55_768277`: This applies errata 768277 workaround to Cortex-A55 CPU. This needs to be enabled only for revision r0p0 of the CPU.
- `ERRATA_A55_778703`: This applies errata 778703 workaround to Cortex-A55 CPU. This needs to be enabled only for revision r0p0 of the CPU.
- `ERRATA_A55_798797`: This applies errata 798797 workaround to Cortex-A55 CPU. This needs to be enabled only for revision r0p0 of the CPU.
- `ERRATA_A55_846532`: This applies errata 846532 workaround to Cortex-A55 CPU. This needs to be enabled only for revision \leq r0p1 of the CPU.
- `ERRATA_A55_903758`: This applies errata 903758 workaround to Cortex-A55 CPU. This needs to be enabled only for revision \leq r0p1 of the CPU.

- `ERRATA_A55_1221012`: This applies errata 1221012 workaround to Cortex-A55 CPU. This needs to be enabled only for revision \leq r1p0 of the CPU.
- `ERRATA_A55_1530923`: This applies errata 1530923 workaround to all revisions of Cortex-A55 CPU.

For Cortex-A57, the following errata build flags are defined :

- `ERRATA_A57_806969`: This applies errata 806969 workaround to Cortex-A57 CPU. This needs to be enabled only for revision r0p0 of the CPU.
- `ERRATA_A57_813419`: This applies errata 813419 workaround to Cortex-A57 CPU. This needs to be enabled only for revision r0p0 of the CPU.
- `ERRATA_A57_813420`: This applies errata 813420 workaround to Cortex-A57 CPU. This needs to be enabled only for revision r0p0 of the CPU.
- `ERRATA_A57_814670`: This applies errata 814670 workaround to Cortex-A57 CPU. This needs to be enabled only for revision r0p0 of the CPU.
- `ERRATA_A57_817169`: This applies errata 817169 workaround to Cortex-A57 CPU. This needs to be enabled only for revision \leq r0p1 of the CPU.
- `ERRATA_A57_826974`: This applies errata 826974 workaround to Cortex-A57 CPU. This needs to be enabled only for revision \leq r1p1 of the CPU.
- `ERRATA_A57_826977`: This applies errata 826977 workaround to Cortex-A57 CPU. This needs to be enabled only for revision \leq r1p1 of the CPU.
- `ERRATA_A57_828024`: This applies errata 828024 workaround to Cortex-A57 CPU. This needs to be enabled only for revision \leq r1p1 of the CPU.
- `ERRATA_A57_829520`: This applies errata 829520 workaround to Cortex-A57 CPU. This needs to be enabled only for revision \leq r1p2 of the CPU.
- `ERRATA_A57_833471`: This applies errata 833471 workaround to Cortex-A57 CPU. This needs to be enabled only for revision \leq r1p2 of the CPU.
- `ERRATA_A57_859972`: This applies errata 859972 workaround to Cortex-A57 CPU. This needs to be enabled only for revision \leq r1p3 of the CPU.
- `ERRATA_A57_1319537`: This applies errata 1319537 workaround to all revisions of Cortex-A57 CPU.

For Cortex-A72, the following errata build flags are defined :

- `ERRATA_A72_859971`: This applies errata 859971 workaround to Cortex-A72 CPU. This needs to be enabled only for revision \leq r0p3 of the CPU.
- `ERRATA_A72_1319367`: This applies errata 1319367 workaround to all revisions of Cortex-A72 CPU.

For Cortex-A73, the following errata build flags are defined :

- `ERRATA_A73_852427`: This applies errata 852427 workaround to Cortex-A73 CPU. This needs to be enabled only for revision r0p0 of the CPU.

- `ERRATA_A73_855423`: This applies errata 855423 workaround to Cortex-A73 CPU. This needs to be enabled only for revision \leq r0p1 of the CPU.

For Cortex-A75, the following errata build flags are defined :

- `ERRATA_A75_764081`: This applies errata 764081 workaround to Cortex-A75 CPU. This needs to be enabled only for revision r0p0 of the CPU.
- **`ERRATA_A75_790748`: This applies errata 790748 workaround to Cortex-A75 CPU.** This needs to be enabled only for revision r0p0 of the CPU.

For Cortex-A76, the following errata build flags are defined :

- `ERRATA_A76_1073348`: This applies errata 1073348 workaround to Cortex-A76 CPU. This needs to be enabled only for revision \leq r1p0 of the CPU.
- `ERRATA_A76_1130799`: This applies errata 1130799 workaround to Cortex-A76 CPU. This needs to be enabled only for revision \leq r2p0 of the CPU.
- `ERRATA_A76_1220197`: This applies errata 1220197 workaround to Cortex-A76 CPU. This needs to be enabled only for revision \leq r2p0 of the CPU.
- `ERRATA_A76_1257314`: This applies errata 1257314 workaround to Cortex-A76 CPU. This needs to be enabled only for revision \leq r3p0 of the CPU.
- `ERRATA_A76_1262606`: This applies errata 1262606 workaround to Cortex-A76 CPU. This needs to be enabled only for revision \leq r3p0 of the CPU.
- `ERRATA_A76_1262888`: This applies errata 1262888 workaround to Cortex-A76 CPU. This needs to be enabled only for revision \leq r3p0 of the CPU.
- `ERRATA_A76_1275112`: This applies errata 1275112 workaround to Cortex-A76 CPU. This needs to be enabled only for revision \leq r3p0 of the CPU.
- `ERRATA_A76_1791580`: This applies errata 1791580 workaround to Cortex-A76 CPU. This needs to be enabled only for revision \leq r4p0 of the CPU.
- `ERRATA_A76_1165522`: This applies errata 1165522 workaround to all revisions of Cortex-A76 CPU. This errata is fixed in r3p0 but due to limitation of errata framework this errata is applied to all revisions of Cortex-A76 CPU.
- `ERRATA_A76_1868343`: This applies errata 1868343 workaround to Cortex-A76 CPU. This needs to be enabled only for revision \leq r4p0 of the CPU.
- `ERRATA_A76_1946160`: This applies errata 1946160 workaround to Cortex-A76 CPU. This needs to be enabled only for revisions r3p0 - r4p1 of the CPU.
- `ERRATA_A76_2743102`: This applies errata 2743102 workaround to Cortex-A76 CPU. This needs to be enabled for all revisions \leq r4p1 of the CPU and is still open.

For Cortex-A77, the following errata build flags are defined :

- `ERRATA_A77_1508412`: This applies errata 1508412 workaround to Cortex-A77 CPU. This needs to be enabled only for revision \leq r1p0 of the CPU.
- `ERRATA_A77_1925769`: This applies errata 1925769 workaround to Cortex-A77 CPU. This needs to be enabled only for revision \leq r1p1 of the CPU.

- `ERRATA_A77_1946167`: This applies errata 1946167 workaround to Cortex-A77 CPU. This needs to be enabled only for revision \leq r1p1 of the CPU.
- `ERRATA_A77_1791578`: This applies errata 1791578 workaround to Cortex-A77 CPU. This needs to be enabled for r0p0, r1p0, and r1p1, it is still open.
- `ERRATA_A77_2356587`: This applies errata 2356587 workaround to Cortex-A77 CPU. This needs to be enabled for r0p0, r1p0, and r1p1, it is still open.
- `ERRATA_A77_1800714`: This applies errata 1800714 workaround to Cortex-A77 CPU. This needs to be enabled for revisions \leq r1p1 of the CPU.
- `ERRATA_A77_2743100`: This applies errata 2743100 workaround to Cortex-A77 CPU. This needs to be enabled for r0p0, r1p0, and r1p1, it is still open.

For Cortex-A78, the following errata build flags are defined :

- `ERRATA_A78_1688305`: This applies errata 1688305 workaround to Cortex-A78 CPU. This needs to be enabled only for revision r0p0 - r1p0 of the CPU.
- `ERRATA_A78_1941498`: This applies errata 1941498 workaround to Cortex-A78 CPU. This needs to be enabled for revisions r0p0, r1p0, and r1p1 of the CPU.
- `ERRATA_A78_1951500`: This applies errata 1951500 workaround to Cortex-A78 CPU. This needs to be enabled for revisions r1p0 and r1p1, r0p0 has the same issue but there is no workaround for that revision.
- `ERRATA_A78_1821534`: This applies errata 1821534 workaround to Cortex-A78 CPU. This needs to be enabled for revisions r0p0 and r1p0.
- `ERRATA_A78_1952683`: This applies errata 1952683 workaround to Cortex-A78 CPU. This needs to be enabled for revision r0p0, it is fixed in r1p0.
- `ERRATA_A78_2132060`: This applies errata 2132060 workaround to Cortex-A78 CPU. This needs to be enabled for revisions r0p0, r1p0, r1p1, and r1p2. It is still open.
- `ERRATA_A78_2242635`: This applies errata 2242635 workaround to Cortex-A78 CPU. This needs to be enabled for revisions r1p0, r1p1, and r1p2. The issue is present in r0p0 but there is no workaround. It is still open.
- `ERRATA_A78_2376745`: This applies errata 2376745 workaround to Cortex-A78 CPU. This needs to be enabled for revisions r0p0, r1p0, r1p1, and r1p2, and it is still open.
- `ERRATA_A78_2395406`: This applies errata 2395406 workaround to Cortex-A78 CPU. This needs to be enabled for revisions r0p0, r1p0, r1p1, and r1p2, and it is still open.
- **`ERRATA_A78_2712571`: This applies erratum 2712571 workaround to Cortex-A78 CPU**, this erratum affects system configurations that do not use an ARM interconnect IP. This needs to be enabled for revisions r0p0, r1p0, r1p1 and r1p2 and it is still open.
- `ERRATA_A78_2742426`: This applies erratum 2742426 workaround to Cortex-A78 CPU. This needs to be enabled for revisions r0p0, r1p0, r1p1 and r1p2 and it is still open.
- `ERRATA_A78_2772019`: This applies errata 2772019 workaround to Cortex-A78 CPU. This needs to be enabled for revisions r0p0, r1p0, r1p1, and r1p2, and it is still open.

- `ERRATA_A78_2779479`: This applies erratum 2779479 workaround to Cortex-A78 CPU. This needs to be enabled for revisions r0p0, r1p0, r1p1 and r1p2 and it is still open.

For Cortex-A78AE, the following errata build flags are defined :

- **`ERRATA_A78_AE_1941500`**
[This applies errata 1941500 workaround to] Cortex-A78AE CPU. This needs to be enabled for revisions r0p0 and r0p1. This erratum is still open.
- `ERRATA_A78_AE_1951502` : This applies errata 1951502 workaround to Cortex-A78AE CPU. This needs to be enabled for revisions r0p0 and r0p1. This erratum is still open.
- `ERRATA_A78_AE_2376748` : This applies errata 2376748 workaround to Cortex-A78AE CPU. This needs to be enabled for revisions r0p0, r0p1 and r0p2. This erratum is still open.
- `ERRATA_A78_AE_2395408` : This applies errata 2395408 workaround to Cortex-A78AE CPU. This needs to be enabled for revisions r0p0 and r0p1. This erratum is still open.
- `ERRATA_A78_AE_2712574` : This applies erratum 2712574 workaround to Cortex-A78AE CPU. This erratum affects system configurations that do not use an ARM interconnect IP. This needs to be enabled for revisions r0p0, r0p1 and r0p2. This erratum is still open.

For Cortex-A78C, the following errata build flags are defined :

- `ERRATA_A78C_1827430` : This applies errata 1827430 workaround to Cortex-A78C CPU. This needs to be enabled for revision r0p0. The erratum is fixed in r0p1.
- `ERRATA_A78C_1827440` : This applies errata 1827440 workaround to Cortex-A78C CPU. This needs to be enabled for revision r0p0. The erratum is fixed in r0p1.
- `ERRATA_A78C_2132064` : This applies errata 2132064 workaround to Cortex-A78C CPU. This needs to be enabled for revisions r0p1, r0p2 and it is still open.
- `ERRATA_A78C_2242638` : This applies errata 2242638 workaround to Cortex-A78C CPU. This needs to be enabled for revisions r0p1, r0p2 and it is still open.
- `ERRATA_A78C_2376749` : This applies errata 2376749 workaround to Cortex-A78C CPU. This needs to be enabled for revisions r0p1 and r0p2. This erratum is still open.
- `ERRATA_A78C_2395411` : This applies errata 2395411 workaround to Cortex-A78C CPU. This needs to be enabled for revisions r0p1 and r0p2. This erratum is still open.
- `ERRATA_A78C_2683027` : This applies errata 2683027 workaround to Cortex-A78C CPU. This needs to be enabled for revisions r0p1 and r0p2. This erratum is still open.
- `ERRATA_A78C_2712575` : This applies erratum 2712575 workaround to Cortex-A78C CPU, this erratum affects system configurations that do not use an ARM interconnect IP. This needs to be enabled for revisions r0p1 and r0p2 and is still open.
- `ERRATA_A78C_2743232` : This applies erratum 2743232 workaround to Cortex-A78C CPU. This needs to be enabled for revisions r0p1 and r0p2. This erratum is still open.
- `ERRATA_A78C_2772121` : This applies errata 2772121 workaround to Cortex-A78C CPU. This needs to be enabled for revisions r0p0, r0p1 and r0p2. This erratum is still open.
- `ERRATA_A78C_2779484` : This applies errata 2779484 workaround to Cortex-A78C CPU. This needs to be enabled for revisions r0p1 and r0p2. This erratum is still open.

For Cortex-X1 CPU, the following errata build flags are defined:

- **ERRATA_X1_1821534**
[This applies errata 1821534 workaround to Cortex-X1] CPU. This needs to be enabled only for revision \leq r1p0 of the CPU.
- **ERRATA_X1_1688305**
[This applies errata 1688305 workaround to Cortex-X1] CPU. This needs to be enabled only for revision \leq r1p0 of the CPU.
- **ERRATA_X1_1827429**
[This applies errata 1827429 workaround to Cortex-X1] CPU. This needs to be enabled only for revision \leq r1p0 of the CPU.

For Neoverse N1, the following errata build flags are defined :

- **ERRATA_N1_1073348**: This applies errata 1073348 workaround to Neoverse-N1 CPU. This needs to be enabled only for revision r0p0 and r1p0 of the CPU.
- **ERRATA_N1_1130799**: This applies errata 1130799 workaround to Neoverse-N1 CPU. This needs to be enabled only for revision \leq r2p0 of the CPU.
- **ERRATA_N1_1165347**: This applies errata 1165347 workaround to Neoverse-N1 CPU. This needs to be enabled only for revision \leq r2p0 of the CPU.
- **ERRATA_N1_1207823**: This applies errata 1207823 workaround to Neoverse-N1 CPU. This needs to be enabled only for revision \leq r2p0 of the CPU.
- **ERRATA_N1_1220197**: This applies errata 1220197 workaround to Neoverse-N1 CPU. This needs to be enabled only for revision \leq r2p0 of the CPU.
- **ERRATA_N1_1257314**: This applies errata 1257314 workaround to Neoverse-N1 CPU. This needs to be enabled only for revision \leq r3p0 of the CPU.
- **ERRATA_N1_1262606**: This applies errata 1262606 workaround to Neoverse-N1 CPU. This needs to be enabled only for revision \leq r3p0 of the CPU.
- **ERRATA_N1_1262888**: This applies errata 1262888 workaround to Neoverse-N1 CPU. This needs to be enabled only for revision \leq r3p0 of the CPU.
- **ERRATA_N1_1275112**: This applies errata 1275112 workaround to Neoverse-N1 CPU. This needs to be enabled only for revision \leq r3p0 of the CPU.
- **ERRATA_N1_1315703**: This applies errata 1315703 workaround to Neoverse-N1 CPU. This needs to be enabled only for revision \leq r3p0 of the CPU.
- **ERRATA_N1_1542419**: This applies errata 1542419 workaround to Neoverse-N1 CPU. This needs to be enabled only for revisions r3p0 - r4p0 of the CPU.
- **ERRATA_N1_1868343**: This applies errata 1868343 workaround to Neoverse-N1 CPU. This needs to be enabled only for revision \leq r4p0 of the CPU.
- **ERRATA_N1_1946160**: This applies errata 1946160 workaround to Neoverse-N1 CPU. This needs to be enabled for revisions r3p0, r3p1, r4p0, and r4p1, for revisions r0p0, r1p0, and r2p0 there is no workaround.

- `ERRATA_N1_2743102`: This applies errata 2743102 workaround to Neoverse-N1 CPU. This needs to be enabled for all revisions \leq r4p1 of the CPU and is still open.

For Neoverse V1, the following errata build flags are defined :

- `ERRATA_V1_1618635`: This applies errata 1618635 workaround to Neoverse-V1 CPU. This needs to be enabled for revision r0p0 of the CPU, it is fixed in r1p0.
- `ERRATA_V1_1774420`: This applies errata 1774420 workaround to Neoverse-V1 CPU. This needs to be enabled only for revisions r0p0 and r1p0, it is fixed in r1p1.
- `ERRATA_V1_1791573`: This applies errata 1791573 workaround to Neoverse-V1 CPU. This needs to be enabled only for revisions r0p0 and r1p0, it is fixed in r1p1.
- `ERRATA_V1_1852267`: This applies errata 1852267 workaround to Neoverse-V1 CPU. This needs to be enabled only for revisions r0p0 and r1p0, it is fixed in r1p1.
- `ERRATA_V1_1925756`: This applies errata 1925756 workaround to Neoverse-V1 CPU. This needs to be enabled for r0p0, r1p0, and r1p1, it is still open.
- `ERRATA_V1_1940577`: This applies errata 1940577 workaround to Neoverse-V1 CPU. This needs to be enabled only for revision r1p0 and r1p1 of the CPU.
- `ERRATA_V1_1966096`: This applies errata 1966096 workaround to Neoverse-V1 CPU. This needs to be enabled for revisions r1p0 and r1p1 of the CPU, the issue is present in r0p0 as well but there is no workaround for that revision. It is still open.
- `ERRATA_V1_2139242`: This applies errata 2139242 workaround to Neoverse-V1 CPU. This needs to be enabled for revisions r0p0, r1p0, and r1p1 of the CPU. It is still open.
- `ERRATA_V1_2108267`: This applies errata 2108267 workaround to Neoverse-V1 CPU. This needs to be enabled for revisions r0p0, r1p0, and r1p1 of the CPU. It is still open.
- `ERRATA_V1_2216392`: This applies errata 2216392 workaround to Neoverse-V1 CPU. This needs to be enabled for revisions r1p0 and r1p1 of the CPU, the issue is present in r0p0 as well but there is no workaround for that revision. It is still open.
- `ERRATA_V1_2294912`: This applies errata 2294912 workaround to Neoverse-V1 CPU. This needs to be enabled for revisions r0p0, r1p0, and r1p1 and r1p2 of the CPU.
- `ERRATA_V1_2348377`: This applies errata 2348377 workaround to Neoverse-V1 CPU. This needs to be enabled for revisions r0p0, r1p0 and r1p1 of the CPU. It has been fixed in r1p2.
- `ERRATA_V1_2372203`: This applies errata 2372203 workaround to Neoverse-V1 CPU. This needs to be enabled for revisions r0p0, r1p0 and r1p1 of the CPU. It is still open.
- **`ERRATA_V1_2701953`: This applies erratum 2701953 workaround to Neoverse-V1 CPU**, this erratum affects system configurations that do not use an ARM interconnect IP. This needs to be enabled for revisions r0p0, r1p0 and r1p1. It has been fixed in r1p2.
- `ERRATA_V1_2743093`: This applies errata 2743093 workaround to Neoverse-V1 CPU. This needs to be enabled for revisions r0p0, r1p0, r1p1 and r1p2 of the CPU. It is still open.
- `ERRATA_V1_2743233`: This applies erratum 2743233 workaround to Neoverse-V1 CPU. This needs to be enabled for revisions r0p0, r1p0, r1p1, and r1p2 of the CPU. It is still open.

- `ERRATA_V1_2779461`: This applies erratum 2779461 workaround to Neoverse-V1 CPU. This needs to be enabled for revisions r0p0, r1p0, r1p1, r1p2 of the CPU. It is still open.

For Neoverse V2, the following errata build flags are defined :

- `ERRATA_V2_2331132`: This applies errata 2331132 workaround to Neoverse-V2 CPU. This needs to be enabled for revisions r0p0, r0p1 and r0p2. It is still open.
- `ERRATA_V2_2618597`: This applies errata 2618597 workaround to Neoverse-V2 CPU. This needs to be enabled for revisions r0p0 and r0p1. It is fixed in r0p2.
- `ERRATA_V2_2662553`: This applies errata 2662553 workaround to Neoverse-V2 CPU. This needs to be enabled for revisions r0p0 and r0p1. It is fixed in r0p2.
- `ERRATA_V2_2719103`: This applies errata 2719103 workaround to Neoverse-V2 CPU, this affects system configurations that do not use and ARM interconnect IP. This needs to be enabled for revisions r0p0 and r0p1. It has been fixed in r0p2.
- `ERRATA_V2_2719105`: This applies errata 2719105 workaround to Neoverse-V2 CPU. This needs to be enabled for revisions r0p0 and r0p1. It is fixed in r0p2.
- `ERRATA_V2_2743011`: This applies errata 2743011 workaround to Neoverse-V2 CPU. This needs to be enabled for revisions r0p0 and r0p1. It is fixed in r0p2.
- `ERRATA_V2_2779510`: This applies errata 2779510 workaround to Neoverse-V2 CPU. This needs to be enabled for revisions r0p0 and r0p1. It is fixed in r0p2.
- `ERRATA_V2_2801372`: This applies errata 2801372 workaround to Neoverse-V2 CPU, this affects all configurations. This needs to be enabled for revisions r0p0 and r0p1. It has been fixed in r0p2.

For Cortex-A710, the following errata build flags are defined :

- `ERRATA_A710_1987031`: This applies errata 1987031 workaround to Cortex-A710 CPU. This needs to be enabled only for revisions r0p0, r1p0 and r2p0 of the CPU. It is still open.
- `ERRATA_A710_2081180`: This applies errata 2081180 workaround to Cortex-A710 CPU. This needs to be enabled only for revisions r0p0, r1p0 and r2p0 of the CPU. It is still open.
- `ERRATA_A710_2055002`: This applies errata 2055002 workaround to Cortex-A710 CPU. This needs to be enabled for revisions r1p0, r2p0 of the CPU and is still open.
- `ERRATA_A710_2017096`: This applies errata 2017096 workaround to Cortex-A710 CPU. This needs to be enabled for revisions r0p0, r1p0 and r2p0 of the CPU and is still open.
- `ERRATA_A710_2083908`: This applies errata 2083908 workaround to Cortex-A710 CPU. This needs to be enabled for revision r2p0 of the CPU and is still open.
- `ERRATA_A710_2058056`: This applies errata 2058056 workaround to Cortex-A710 CPU. This needs to be enabled for revisions r0p0, r1p0 and r2p0 and r2p1 of the CPU and is still open.
- `ERRATA_A710_2267065`: This applies errata 2267065 workaround to Cortex-A710 CPU. This needs to be enabled for revisions r0p0, r1p0 and r2p0 of the CPU and is fixed in r2p1.
- `ERRATA_A710_2136059`: This applies errata 2136059 workaround to Cortex-A710 CPU. This needs to be enabled for revisions r0p0, r1p0 and r2p0 of the CPU and is fixed in r2p1.

- **ERRATA_A710_2147715:** This applies errata 2147715 workaround to Cortex-A710 CPU. This needs to be enabled for revision r2p0 of the CPU and is fixed in r2p1.
- **ERRATA_A710_2216384:** This applies errata 2216384 workaround to Cortex-A710 CPU. This needs to be enabled for revisions r0p0, r1p0 and r2p0 of the CPU and is fixed in r2p1.
- **ERRATA_A710_2282622:** This applies errata 2282622 workaround to Cortex-A710 CPU. This needs to be enabled for revisions r0p0, r1p0, r2p0 and r2p1 of the CPU and is still open.
- **ERRATA_A710_2291219:** This applies errata 2291219 workaround to Cortex-A710 CPU. This needs to be enabled for revisions r0p0, r1p0 and r2p0 of the CPU and is fixed in r2p1.
- **ERRATA_A710_2008768:** This applies errata 2008768 workaround to Cortex-A710 CPU. This needs to be enabled for revisions r0p0, r1p0 and r2p0 of the CPU and is fixed in r2p1.
- **ERRATA_A710_2371105:** This applies errata 2371105 workaround to Cortex-A710 CPU. This needs to be enabled for revisions r0p0, r1p0 and r2p0 of the CPU and is fixed in r2p1.
- **ERRATA_A710_2701952:** This applies erratum 2701952 workaround to Cortex-A710 CPU, and applies to system configurations that do not use and ARM interconnect IP. This needs to be enabled for r0p0, r1p0, r2p0 and r2p1 and is still open.
- **ERRATA_A710_2742423:** This applies errata 2742423 workaround to Cortex-A710 CPU. This needs to be enabled for revisions r0p0, r1p0, r2p0 and r2p1 of the CPU and is still open.
- **ERRATA_A710_2768515:** This applies errata 2768515 workaround to Cortex-A710 CPU. This needs to be enabled for revisions r0p0, r1p0, r2p0 and r2p1 of the CPU and is still open.
- **ERRATA_A710_2778471:** This applies errata 2778471 workaround to Cortex-A710 CPU. This needs to be enabled for revisions r0p0, r1p0, r2p0 and r2p1 of the CPU and is still open.

For Neoverse N2, the following errata build flags are defined :

- **ERRATA_N2_2002655:** This applies errata 2002655 workaround to Neoverse-N2 CPU. This needs to be enabled for revision r0p0 of the CPU and is fixed in r0p1.
- **ERRATA_N2_2009478:** This applies errata 2009478 workaround to Neoverse-N2 CPU. This needs to be enabled for revision r0p0 of the CPU and is fixed in r0p1.
- **ERRATA_N2_2067956:** This applies errata 2067956 workaround to Neoverse-N2 CPU. This needs to be enabled for revision r0p0 of the CPU and is fixed in r0p1.
- **ERRATA_N2_2025414:** This applies errata 2025414 workaround to Neoverse-N2 CPU. This needs to be enabled for revision r0p0 of the CPU and is fixed in r0p1.
- **ERRATA_N2_2189731:** This applies errata 2189731 workaround to Neoverse-N2 CPU. This needs to be enabled for revision r0p0 of the CPU and is fixed in r0p1.
- **ERRATA_N2_2138956:** This applies errata 2138956 workaround to Neoverse-N2 CPU. This needs to be enabled for revision r0p0 of the CPU and is fixed in r0p1.
- **ERRATA_N2_2138953:** This applies errata 2138953 workaround to Neoverse-N2 CPU. This needs to be enabled for revisions r0p0, r0p1, r0p2, r0p3 and is still open.
- **ERRATA_N2_2242415:** This applies errata 2242415 workaround to Neoverse-N2 CPU. This needs to be enabled for revision r0p0 of the CPU and is fixed in r0p1.

- **ERRATA_N2_2138958:** This applies errata 2138958 workaround to Neoverse-N2 CPU. This needs to be enabled for revision r0p0 of the CPU and is fixed in r0p1.
- **ERRATA_N2_2242400:** This applies errata 2242400 workaround to Neoverse-N2 CPU. This needs to be enabled for revision r0p0 of the CPU and is fixed in r0p1.
- **ERRATA_N2_2280757:** This applies errata 2280757 workaround to Neoverse-N2 CPU. This needs to be enabled for revision r0p0 of the CPU and is fixed in r0p1.
- **ERRATA_N2_2326639:** This applies errata 2326639 workaround to Neoverse-N2 CPU. This needs to be enabled for revision r0p0 of the CPU, it is fixed in r0p1.
- **ERRATA_N2_2340933:** This applies errata 2340933 workaround to Neoverse-N2 CPU. This needs to be enabled for revision r0p0 of the CPU, it is fixed in r0p1.
- **ERRATA_N2_2346952:** This applies errata 2346952 workaround to Neoverse-N2 CPU. This needs to be enabled for revisions r0p0, r0p1 and r0p2 of the CPU, it is fixed in r0p3.
- **ERRATA_N2_2376738:** This applies errata 2376738 workaround to Neoverse-N2 CPU. This needs to be enabled for revision r0p0, r0p1, r0p2, r0p3 and is still open.
- **ERRATA_N2_2388450:** This applies errata 2388450 workaround to Neoverse-N2 CPU. This needs to be enabled for revision r0p0 of the CPU, it is fixed in r0p1.
- **ERRATA_N2_2743014:** This applies errata 2743014 workaround to Neoverse-N2 CPU. This needs to be enabled for revisions r0p0, r0p1 and r0p2. It is fixed in r0p3.
- **ERRATA_N2_2743089:** This applies errata 2743089 workaround to Neoverse-N2 CPU. This needs to be enabled for revisions r0p0, r0p1 and r0p2. It is fixed in r0p3.
- **ERRATA_N2_2728475:** This applies erratum 2728475 workaround to Neoverse-N2 CPU, this erratum affects system configurations that do not use and ARM interconnect IP. This needs to be enabled for revisions r0p0, r0p1 and r0p2. It is fixed in r0p3.
- **ERRATA_N2_2779511:** This applies errata 2779511 workaround to Neoverse-N2 CPU. This needs to be enabled for revisions r0p0, r0p1 and r0p2. It is fixed in r0p3.

For Cortex-X2, the following errata build flags are defined :

- **ERRATA_X2_2002765:** This applies errata 2002765 workaround to Cortex-X2 CPU. This needs to be enabled for revisions r0p0, r1p0, and r2p0 of the CPU, it is still open.
- **ERRATA_X2_2058056:** This applies errata 2058056 workaround to Cortex-X2 CPU. This needs to be enabled for revisions r0p0, r1p0, r2p0 and r2p1 of the CPU, it is still open.
- **ERRATA_X2_2083908:** This applies errata 2083908 workaround to Cortex-X2 CPU. This needs to be enabled for revision r2p0 of the CPU, it is still open.
- **ERRATA_X2_2017096:** This applies errata 2017096 workaround to Cortex-X2 CPU. This needs to be enabled only for revisions r0p0, r1p0 and r2p0 of the CPU, it is fixed in r2p1.
- **ERRATA_X2_2081180:** This applies errata 2081180 workaround to Cortex-X2 CPU. This needs to be enabled only for revisions r0p0, r1p0 and r2p0 of the CPU, it is fixed in r2p1.
- **ERRATA_X2_2216384:** This applies errata 2216384 workaround to Cortex-X2 CPU. This needs to be enabled only for revisions r0p0, r1p0 and r2p0 of the CPU, it is fixed in r2p1.

- `ERRATA_X2_2147715`: This applies errata 2147715 workaround to Cortex-X2 CPU. This needs to be enabled only for revision r2p0 of the CPU, it is fixed in r2p1.
- `ERRATA_X2_2282622`: This applies errata 2282622 workaround to Cortex-X2 CPU. This needs to be enabled for revisions r0p0, r1p0, r2p0 and r2p1 of the CPU and is still open.
- `ERRATA_X2_2371105`: This applies errata 2371105 workaround to Cortex-X2 CPU. This needs to be enabled for revisions r0p0, r1p0 and r2p0 of the CPU and is fixed in r2p1.
- **`ERRATA_X2_2701952`: This applies erratum 2701952 workaround to Cortex-X2**
CPU and affects system configurations that do not use an ARM interconnect IP. This needs to be enabled for revisions r0p0, r1p0, r2p0 and r2p1 and is still open.
- `ERRATA_X2_2742423`: This applies errata 2742423 workaround to Cortex-X2 CPU. This needs to be enabled for revisions r0p0, r1p0, r2p0 and r2p1 of the CPU and is still open.
- `ERRATA_X2_2768515`: This applies errata 2768515 workaround to Cortex-X2 CPU. This needs to be enabled for revisions r0p0, r1p0, r2p0 and r2p1 of the CPU and is still open.
- `ERRATA_X2_2778471`: This applies errata 2778471 workaround to Cortex-X2 CPU. This needs to be enabled for revisions r0p0, r1p0, r2p0 and r2p1 of the CPU and it is still open.

For Cortex-X3, the following errata build flags are defined :

- `ERRATA_X3_2070301`: This applies errata 2070301 workaround to the Cortex-X3 CPU. This needs to be enabled only for revisions r0p0, r1p0, r1p1 and r1p2 of the CPU and is still open.
- `ERRATA_X3_2266875`: This applies errata 2266875 workaround to the Cortex-X3 CPU. This needs to be enabled only for revisions r0p0 and r1p0 of the CPU, it is fixed in r1p1.
- `ERRATA_X3_2302506`: This applies errata 2302506 workaround to the Cortex-X3 CPU. This needs to be enabled only for revisions r0p0, r1p0 and r1p1, it is fixed in r1p2.
- `ERRATA_X3_2313909`: This applies errata 2313909 workaround to Cortex-X3 CPU. This needs to be enabled only for revisions r0p0 and r1p0 of the CPU, it is fixed in r1p1.
- `ERRATA_X3_2372204`: This applies errata 2372204 workaround to Cortex-X3 CPU. This needs to be enabled only for revisions r0p0 and r1p0 of the CPU, it is fixed in r1p1.
- `ERRATA_X3_2615812`: This applies errata 2615812 workaround to Cortex-X3 CPU. This needs to be enabled only for revisions r0p0, r1p0 and r1p1 of the CPU, it is fixed in r1p2.
- `ERRATA_X3_2641945`: This applies errata 2641945 workaround to Cortex-X3 CPU. This needs to be enabled only for revisions r0p0 and r1p0 of the CPU. It is fixed in r1p1.
- `ERRATA_X3_2701951`: This applies erratum 2701951 workaround to Cortex-X3 CPU and affects system configurations that do not use an ARM interconnect IP. This needs to be applied to revisions r0p0, r1p0 and r1p1. It is fixed in r1p2.
- `ERRATA_X3_2742421`: This applies errata 2742421 workaround to Cortex-X3 CPU. This needs to be enabled only for revisions r0p0, r1p0 and r1p1. It is fixed in r1p2.
- `ERRATA_X3_2743088`: This applies errata 2743088 workaround to Cortex-X3 CPU. This needs to be enabled only for revisions r0p0, r1p0 and r1p1. It is fixed in r1p2.
- `ERRATA_X3_2779509`: This applies errata 2779509 workaround to Cortex-X3 CPU. This needs to be enabled only for revisions r0p0, r1p0 and r1p1 of the CPU. It is fixed in r1p2.

For Cortex-X4, the following errata build flags are defined :

- `ERRATA_X4_2701112`: This applies erratum 2701112 workaround to Cortex-X4 CPU and affects system configurations that do not use an Arm interconnect IP. This needs to be enabled for revisions r0p0 and is fixed in r0p1. The workaround for this erratum is not implemented in EL3, but the flag can be enabled/disabled at the platform level. The flag is used when the errata ABI feature is enabled and can assist the Kernel in the process of mitigation of the erratum.
- `ERRATA_X4_2740089`: This applies errata 2740089 workaround to Cortex-X4 CPU. This needs to be enabled for revisions r0p0 and r0p1. It is fixed in r0p2.
- `ERRATA_X4_2763018`: This applies errata 2763018 workaround to Cortex-X4 CPU. This needs to be enabled for revisions r0p0 and r0p1. It is fixed in r0p2.

For Cortex-A510, the following errata build flags are defined :

- `ERRATA_A510_1922240`: This applies errata 1922240 workaround to Cortex-A510 CPU. This needs to be enabled only for revision r0p0, it is fixed in r0p1.
- `ERRATA_A510_2288014`: This applies errata 2288014 workaround to Cortex-A510 CPU. This needs to be enabled only for revisions r0p0, r0p1, r0p2, r0p3 and r1p0, it is fixed in r1p1.
- `ERRATA_A510_2042739`: This applies errata 2042739 workaround to Cortex-A510 CPU. This needs to be enabled only for revisions r0p0, r0p1 and r0p2, it is fixed in r0p3.
- `ERRATA_A510_2041909`: This applies errata 2041909 workaround to Cortex-A510 CPU. This needs to be enabled only for revision r0p2 and is fixed in r0p3. The issue is also present in r0p0 and r0p1 but there is no workaround for those revisions.
- `ERRATA_A510_2080326`: This applies errata 2080326 workaround to Cortex-A510 CPU. This needs to be enabled only for revision r0p2 and is fixed in r0p3. This issue is also present in r0p0 and r0p1 but there is no workaround for those revisions.
- `ERRATA_A510_2250311`: This applies errata 2250311 workaround to Cortex-A510 CPU. This needs to be enabled for revisions r0p0, r0p1, r0p2, r0p3 and r1p0, it is fixed in r1p1. This workaround disables MPMM even if `ENABLE_MPMM=1`.
- `ERRATA_A510_2218950`: This applies errata 2218950 workaround to Cortex-A510 CPU. This needs to be enabled for revisions r0p0, r0p1, r0p2, r0p3 and r1p0, it is fixed in r1p1.
- `ERRATA_A510_2172148`: This applies errata 2172148 workaround to Cortex-A510 CPU. This needs to be enabled for revisions r0p0, r0p1, r0p2, r0p3 and r1p0, it is fixed in r1p1.
- `ERRATA_A510_2347730`: This applies errata 2347730 workaround to Cortex-A510 CPU. This needs to be enabled for revisions r0p0, r0p1, r0p2, r0p3, r1p0 and r1p1. It is fixed in r1p2.
- `ERRATA_A510_2371937`: This applies errata 2371937 workaround to Cortex-A510 CPU. This needs to be applied for revisions r0p0, r0p1, r0p2, r0p3, r1p0, r1p1, and is fixed in r1p2.
- `ERRATA_A510_2666669`: This applies errata 2666669 workaround to Cortex-A510 CPU. This needs to be applied for revisions r0p0, r0p1, r0p2, r0p3, r1p0, r1p1. It is fixed in r1p2.
- `ERRATA_A510_2684597`: This applies erratum 2684597 workaround to Cortex-A510 CPU. This needs to be applied to revision r0p0, r0p1, r0p2, r0p3, r1p0, r1p1 and r1p2. It is fixed in r1p3.

For Cortex-A520, the following errata build flags are defined :

- `ERRATA_A520_2630792`: This applies errata 2630792 workaround to Cortex-A520 CPU. This needs to be applied for revisions r0p0, r0p1 of the CPU and is still open.
- `ERRATA_A520_2858100`: This applies errata 2858100 workaround to Cortex-A520 CPU. This needs to be enabled for revisions r0p0 and r0p1. It is still open.

For Cortex-A715, the following errata build flags are defined :

- `ERRATA_A715_2331818`: This applies errata 2331818 workaround to Cortex-A715 CPU. This needs to be enabled for revisions r0p0 and r1p0. It is fixed in r1p1.
- **`ERRATA_A715_2344187`: This applies errata 2344187 workaround to Cortex-A715 CPU. This needs to be enabled for revisions r0p0 and r1p0. It is fixed in r1p1.**
- `ERRATA_A715_2413290`: This applies errata 2413290 workaround to Cortex-A715 CPU. This needs to be enabled only for revision r1p0 and when `SPE(Statistical profiling extension)=True`. The errata is fixed in r1p1.
- `ERRATA_A715_2420947`: This applies errata 2420947 workaround to Cortex-A715 CPU. This needs to be enabled only for revision r1p0. It is fixed in r1p1.
- `ERRATA_A715_2429384`: This applies errata 2429384 workaround to Cortex-A715 CPU. This needs to be enabled for revision r1p0. There is no workaround for revision r0p0. It is fixed in r1p1.
- `ERRATA_A715_2561034`: This applies errata 2561034 workaround to Cortex-A715 CPU. This needs to be enabled only for revision r1p0. It is fixed in r1p1.
- `ERRATA_A715_2728106`: This applies errata 2728106 workaround to Cortex-A715 CPU. This needs to be enabled for revisions r0p0, r1p0 and r1p1. It is fixed in r1p2.

For Cortex-A720, the following errata build flags are defined :

- `ERRATA_A720_2926083`: This applies errata 2926083 workaround to Cortex-A720 CPU. This needs to be enabled for revisions r0p0 and r0p1. It is fixed in r0p2.
- `ERRATA_A720_2940794`: This applies errata 2940794 workaround to Cortex-A720 CPU. This needs to be enabled for revisions r0p0 and r0p1. It is fixed in r0p2.

5.3.3 DSU Errata Workarounds

Similar to CPU errata, TF-A also implements workarounds for DSU (DynamIQ Shared Unit) errata. The DSU errata details can be found in the respective Arm documentation:

- [Arm DSU Software Developers Errata Notice](#).

Each erratum is identified by an ID, as defined in the DSU errata notice document. Thus, the build flags which enable/disable the errata workarounds have the format `ERRATA_DSU_<ID>`. The implementation and application logic of DSU errata workarounds are similar to *CPU errata workarounds*.

For DSU errata, the following build flags are defined:

- `ERRATA_DSU_798953`: This applies errata 798953 workaround for the affected DSU configurations. This errata applies only for those DSUs that revision is r0p0 (on r0p1 it is fixed). However, please note that this workaround results in increased DSU power consumption on idle.

- `ERRATA_DSU_936184`: This applies errata 936184 workaround for the affected DSU configurations. This errata applies only for those DSUs that contain the ACP interface **and** the DSU revision is older than r2p0 (on r2p0 it is fixed). However, please note that this workaround results in increased DSU power consumption on idle.
- `ERRATA_DSU_2313941`: This applies errata 2313941 workaround for the affected DSU configurations. This errata applies for those DSUs with revisions r0p0, r1p0, r2p0, r2p1, r3p0, r3p1 and is still open. However, please note that this workaround results in increased DSU power consumption on idle.

5.3.4 CPU Specific optimizations

This section describes some of the optimizations allowed by the CPU micro architecture that can be enabled by the platform as desired.

- `SKIP_A57_L1_FLUSH_PWR_DWN`: This flag enables an optimization in the Cortex-A57 cluster power down sequence by not flushing the Level 1 data cache. The L1 data cache and the L2 unified cache are inclusive. A flush of the L2 by set/way flushes any dirty lines from the L1 as well. This is a known safe deviation from the Cortex-A57 TRM defined power down sequence. Each Cortex-A57 based platform must make its own decision on whether to use the optimization.
- `A53_DISABLE_NON_TEMPORAL_HINT`: This flag disables the cache non-temporal hint. The LDNP/STNP instructions as implemented on Cortex-A53 do not behave in a way most programmers expect, and will most probably result in a significant speed degradation to any code that employs them. The Armv8-A architecture (see Arm DDI 0487A.h, section D3.4.3) allows cores to ignore the non-temporal hint and treat LDNP/STNP as LDP/STP instead. Enabling this flag enforces this behaviour. This needs to be enabled only for revisions \leq r0p3 of the CPU and is enabled by default.
- `A57_DISABLE_NON_TEMPORAL_HINT`: This flag has the same behaviour as `A53_DISABLE_NON_TEMPORAL_HINT` but for Cortex-A57. This needs to be enabled only for revisions \leq r1p2 of the CPU and is enabled by default, as recommended in section “4.7 Non-Temporal Loads/Stores” of the [Cortex-A57 Software Optimization Guide](#).
- **“A57_ENABLE_NON_CACHEABLE_LOAD_FWD”**: This flag enables non-cacheable streaming enhancement feature for Cortex-A57 CPUs. Platforms can set this bit only if their memory system meets the requirement that cache line fill requests from the Cortex-A57 processor are atomic. Each Cortex-A57 based platform must make its own decision on whether to use the optimization. This flag is disabled by default.
- `NEOVERSE_NX_EXTERNAL_LLC`: This flag indicates that an external last level cache(LLC) is present in the system, and that the DataSource field on the master CHI interface indicates when data is returned from the LLC. This is used to control how the LL_CACHE* PMU events count. Default value is 0 (Disabled).

5.3.5 GIC Errata Workarounds

- `GIC600_ERRATA_WA_2384374`: This flag applies part 2 of errata 2384374 workaround for the affected GIC600 and GIC600-AE implementations. It applies to implementations of GIC600 and GIC600-AE with revisions less than or equal to r1p6 and r0p2 respectively. If the platform sets `GICV3_SUPPORT_GIC600`, then this flag is enabled; otherwise, it is 0 (Disabled).

Copyright (c) 2014-2024, Arm Limited and Contributors. All rights reserved.

5.4 Firmware Design

Trusted Firmware-A (TF-A) implements a subset of the Trusted Board Boot Requirements (TBBR) Platform Design Document (PDD) for Arm reference platforms.

The TBB sequence starts when the platform is powered on and runs up to the stage where it hands-off control to firmware running in the normal world in DRAM. This is the cold boot path.

TF-A also implements the [PSCI](#) as a runtime service. PSCI is the interface from normal world software to firmware implementing power management use-cases (for example, secondary CPU boot, hotplug and idle). Normal world software can access TF-A runtime services via the Arm SMC (Secure Monitor Call) instruction. The SMC instruction must be used as mandated by the SMC Calling Convention ([SMCCC](#)).

TF-A implements a framework for configuring and managing interrupts generated in either security state. The details of the interrupt management framework and its design can be found in [Interrupt Management Framework](#).

TF-A also implements a library for setting up and managing the translation tables. The details of this library can be found in [Translation \(XLAT\) Tables Library](#).

TF-A can be built to support either AArch64 or AArch32 execution state.

Note: The descriptions in this chapter are for the Arm TrustZone architecture. For changes to the firmware design for the [Arm Confidential Compute Architecture \(Arm CCA\)](#) please refer to the chapter [Realm Management Extension \(RME\)](#).

5.4.1 Cold boot

The cold boot path starts when the platform is physically turned on. If `COLD_BOOT_SINGLE_CPU=0`, one of the CPUs released from reset is chosen as the primary CPU, and the remaining CPUs are considered secondary CPUs. The primary CPU is chosen through platform-specific means. The cold boot path is mainly executed by the primary CPU, other than essential CPU initialization executed by all CPUs. The secondary CPUs are kept in a safe platform-specific state until the primary CPU has performed enough initialization to boot them.

Refer to the [CPU Reset](#) for more information on the effect of the `COLD_BOOT_SINGLE_CPU` platform build option.

The cold boot path in this implementation of TF-A depends on the execution state. For AArch64, it is divided into five steps (in order of execution):

- Boot Loader stage 1 (BL1) *AP Trusted ROM*
- Boot Loader stage 2 (BL2) *Trusted Boot Firmware*
- Boot Loader stage 3-1 (BL31) *EL3 Runtime Software*
- Boot Loader stage 3-2 (BL32) *Secure-EL1 Payload* (optional)
- Boot Loader stage 3-3 (BL33) *Non-trusted Firmware*

For AArch32, it is divided into four steps (in order of execution):

- Boot Loader stage 1 (BL1) *AP Trusted ROM*
- Boot Loader stage 2 (BL2) *Trusted Boot Firmware*
- Boot Loader stage 3-2 (BL32) *EL3 Runtime Software*
- Boot Loader stage 3-3 (BL33) *Non-trusted Firmware*

Arm development platforms (Fixed Virtual Platforms (FVPs) and Juno) implement a combination of the following types of memory regions. Each bootloader stage uses one or more of these memory regions.

- Regions accessible from both non-secure and secure states. For example, non-trusted SRAM, ROM and DRAM.
- Regions accessible from only the secure state. For example, trusted SRAM and ROM. The FVPs also implement the trusted DRAM which is statically configured. Additionally, the Base FVPs and Juno development platform configure the TrustZone Controller (TZC) to create a region in the DRAM which is accessible only from the secure state.

The sections below provide the following details:

- dynamic configuration of Boot Loader stages
- initialization and execution of the first three stages during cold boot
- specification of the EL3 Runtime Software (BL31 for AArch64 and BL32 for AArch32) entrypoint requirements for use by alternative Trusted Boot Firmware in place of the provided BL1 and BL2

Dynamic Configuration during cold boot

Each of the Boot Loader stages may be dynamically configured if required by the platform. The Boot Loader stage may optionally specify a firmware configuration file and/or hardware configuration file as listed below:

- FW_CONFIG - The firmware configuration file. Holds properties shared across all BLx images. An example is the “dtb-registry” node, which contains the information about the other device tree configurations (load-address, size, image_id).
- HW_CONFIG - The hardware configuration file. Can be shared by all Boot Loader stages and also by the Normal World Rich OS.
- TB_FW_CONFIG - Trusted Boot Firmware configuration file. Shared between BL1 and BL2.

- SOC_FW_CONFIG - SoC Firmware configuration file. Used by BL31.
- TOS_FW_CONFIG - Trusted OS Firmware configuration file. Used by Trusted OS (BL32).
- NT_FW_CONFIG - Non Trusted Firmware configuration file. Used by Non-trusted firmware (BL33).

The Arm development platforms use the Flattened Device Tree format for the dynamic configuration files.

Each Boot Loader stage can pass up to 4 arguments via registers to the next stage. BL2 passes the list of the next images to execute to the *EL3 Runtime Software* (BL31 for AArch64 and BL32 for AArch32) via *arg0*. All the other arguments are platform defined. The Arm development platforms use the following convention:

- BL1 passes the address of a *meminfo_t* structure to BL2 via *arg1*. This structure contains the memory layout available to BL2.
- When dynamic configuration files are present, the firmware configuration for the next Boot Loader stage is populated in the first available argument and the generic hardware configuration is passed the next available argument. For example,
 - FW_CONFIG is loaded by BL1, then its address is passed in *arg0* to BL2.
 - TB_FW_CONFIG address is retrieved by BL2 from FW_CONFIG device tree.
 - If HW_CONFIG is loaded by BL1, then its address is passed in *arg2* to BL2. Note, *arg1* is already used for *meminfo_t*.
 - If SOC_FW_CONFIG is loaded by BL2, then its address is passed in *arg1* to BL31. Note, *arg0* is used to pass the list of executable images.
 - Similarly, if HW_CONFIG is loaded by BL1 or BL2, then its address is passed in *arg2* to BL31.
 - For other BL3x images, if the firmware configuration file is loaded by BL2, then its address is passed in *arg0* and if HW_CONFIG is loaded then its address is passed in *arg1*.
 - In case SPMC_AT_EL3 is enabled, populate the BL32 image base, size and max limit in the entry point information, since there is no platform function to retrieve these in generic code. We choose *arg2*, *arg3* and *arg4* since the generic code uses *arg1* for stashing the SP manifest size. The SPMC setup uses these arguments to update SP manifest with actual SP's base address and its size.
 - In case of the Arm FVP platform, FW_CONFIG address passed in *arg1* to BL31/SP_MIN, and the SOC_FW_CONFIG and HW_CONFIG details are retrieved from FW_CONFIG device tree.

BL1

This stage begins execution from the platform's reset vector at EL3. The reset address is platform dependent but it is usually located in a Trusted ROM area. The BL1 data section is copied to trusted SRAM at runtime.

On the Arm development platforms, BL1 code starts execution from the reset vector defined by the constant *BL1_RO_BASE*. The BL1 data section is copied to the top of trusted SRAM as defined by the constant *BL1_RW_BASE*.

The functionality implemented by this stage is as follows.

Determination of boot path

Whenever a CPU is released from reset, BL1 needs to distinguish between a warm boot and a cold boot. This is done using platform-specific mechanisms (see the `plat_get_my_entrypoint()` function in the *Porting Guide*). In the case of a warm boot, a CPU is expected to continue execution from a separate entrypoint. In the case of a cold boot, the secondary CPUs are placed in a safe platform-specific state (see the `plat_secondary_cold_boot_setup()` function in the *Porting Guide*) while the primary CPU executes the remaining cold boot path as described in the following sections.

This step only applies when `PROGRAMMABLE_RESET_ADDRESS=0`. Refer to the *CPU Reset* for more information on the effect of the `PROGRAMMABLE_RESET_ADDRESS` platform build option.

Architectural initialization

BL1 performs minimal architectural initialization as follows.

- Exception vectors

BL1 sets up simple exception vectors for both synchronous and asynchronous exceptions. The default behavior upon receiving an exception is to populate a status code in the general purpose register `X0/R0` and call the `plat_report_exception()` function (see the *Porting Guide*). The status code is one of:

For AArch64:

```
0x0 : Synchronous exception from Current EL with SP_EL0
0x1 : IRQ exception from Current EL with SP_EL0
0x2 : FIQ exception from Current EL with SP_EL0
0x3 : System Error exception from Current EL with SP_EL0
0x4 : Synchronous exception from Current EL with SP_ELx
0x5 : IRQ exception from Current EL with SP_ELx
0x6 : FIQ exception from Current EL with SP_ELx
0x7 : System Error exception from Current EL with SP_ELx
0x8 : Synchronous exception from Lower EL using aarch64
0x9 : IRQ exception from Lower EL using aarch64
0xa : FIQ exception from Lower EL using aarch64
0xb : System Error exception from Lower EL using aarch64
0xc : Synchronous exception from Lower EL using aarch32
0xd : IRQ exception from Lower EL using aarch32
0xe : FIQ exception from Lower EL using aarch32
0xf : System Error exception from Lower EL using aarch32
```

For AArch32:

```
0x10 : User mode
0x11 : FIQ mode
0x12 : IRQ mode
0x13 : SVC mode
0x16 : Monitor mode
0x17 : Abort mode
0x1a : Hypervisor mode
```

(continues on next page)

(continued from previous page)

```
0x1b : Undefined mode
0x1f : System mode
```

The `plat_report_exception()` implementation on the Arm FVP port programs the Versatile Express System LED register in the following format to indicate the occurrence of an unexpected exception:

```
SYS_LED[0] - Security state (Secure=0/Non-Secure=1)
SYS_LED[2:1] - Exception Level (EL3=0x3, EL2=0x2, EL1=0x1, EL0=0x0)
               For AArch32 it is always 0x0
SYS_LED[7:3] - Exception Class (Sync/Async & origin). This is the value
               of the status code
```

A write to the LED register reflects in the System LEDs (S6LED0..7) in the CLCD window of the FVP.

BL1 does not expect to receive any exceptions other than the SMC exception. For the latter, BL1 installs a simple stub. The stub expects to receive a limited set of SMC types (determined by their function IDs in the general purpose register X0/R0):

- BL1_SMC_RUN_IMAGE: This SMC is raised by BL2 to make BL1 pass control to EL3 Runtime Software.
- All SMCs listed in section “BL1 SMC Interface” in the *Firmware Update (FWU)* Design Guide are supported for AArch64 only. These SMCs are currently not supported when BL1 is built for AArch32.

Any other SMC leads to an assertion failure.

- CPU initialization

BL1 calls the `reset_handler()` function which in turn calls the CPU specific reset handler function (see the section: “CPU specific operations framework”).

Platform initialization

On Arm platforms, BL1 performs the following platform initializations:

- Enable the Trusted Watchdog.
- Initialize the console.
- Configure the Interconnect to enable hardware coherency.
- Enable the MMU and map the memory it needs to access.
- Configure any required platform storage to load the next bootloader image (BL2).
- If the BL1 dynamic configuration file, `TB_FW_CONFIG`, is available, then load it to the platform defined address and make it available to BL2 via `arg0`.
- Configure the system timer and program the `CNTFRQ_EL0` for use by NS-BL1U and NS-BL2U firmware update images.

Firmware Update detection and execution

After performing platform setup, BL1 common code calls `bl1_plat_get_next_image_id()` to determine if *Firmware Update (FWU)* is required or to proceed with the normal boot process. If the platform code returns `BL2_IMAGE_ID` then the normal boot sequence is executed as described in the next section, else BL1 assumes that *Firmware Update (FWU)* is required and execution passes to the first image in the *Firmware Update (FWU)* process. In either case, BL1 retrieves a descriptor of the next image by calling `bl1_plat_get_image_desc()`. The image descriptor contains an `entry_point_info_t` structure, which BL1 uses to initialize the execution state of the next image.

BL2 image load and execution

In the normal boot flow, BL1 execution continues as follows:

1. BL1 prints the following string from the primary CPU to indicate successful execution of the BL1 stage:

```
"Booting Trusted Firmware"
```

2. BL1 loads a BL2 raw binary image from platform storage, at a platform-specific base address. Prior to the load, BL1 invokes `bl1_plat_handle_pre_image_load()` which allows the platform to update or use the image information. If the BL2 image file is not present or if there is not enough free trusted SRAM the following error message is printed:

```
"Failed to load BL2 firmware."
```

3. BL1 invokes `bl1_plat_handle_post_image_load()` which again is intended for platforms to take further action after image load. This function must populate the necessary arguments for BL2, which may also include the memory layout. Further description of the memory layout can be found later in this document.
4. BL1 passes control to the BL2 image at Secure EL1 (for AArch64) or at Secure SVC mode (for AArch32), starting from its load address.

BL2

BL1 loads and passes control to BL2 at Secure-EL1 (for AArch64) or at Secure SVC mode (for AArch32). BL2 is linked against and loaded at a platform-specific base address (more information can be found later in this document). The functionality implemented by BL2 is as follows.

Architectural initialization

For AArch64, BL2 performs the minimal architectural initialization required for subsequent stages of TF-A and normal world software. EL1 and EL0 are given access to Floating Point and Advanced SIMD registers by setting the `CPACR.FPEN` bits.

For AArch32, the minimal architectural initialization required for subsequent stages of TF-A and normal world software is taken care of in BL1 as both BL1 and BL2 execute at PL1.

Platform initialization

On Arm platforms, BL2 performs the following platform initializations:

- Initialize the console.
- Configure any required platform storage to allow loading further bootloader images.
- Enable the MMU and map the memory it needs to access.
- Perform platform security setup to allow access to controlled components.
- Reserve some memory for passing information to the next bootloader image EL3 Runtime Software and populate it.
- Define the extents of memory available for loading each subsequent bootloader image.
- If BL1 has passed `TB_FW_CONFIG` dynamic configuration file in `arg0`, then parse it.

Image loading in BL2

BL2 generic code loads the images based on the list of loadable images provided by the platform. BL2 passes the list of executable images provided by the platform to the next handover BL image.

The list of loadable images provided by the platform may also contain dynamic configuration files. The files are loaded and can be parsed as needed in the `bl2_plat_handle_post_image_load()` function. These configuration files can be passed to next Boot Loader stages as arguments by updating the corresponding entrypoint information in this function.

SCP_BL2 (System Control Processor Firmware) image load

Some systems have a separate System Control Processor (SCP) for power, clock, reset and system control. BL2 loads the optional SCP_BL2 image from platform storage into a platform-specific region of secure memory. The subsequent handling of SCP_BL2 is platform specific. For example, on the Juno Arm development platform port the image is transferred into SCP's internal memory using the Boot Over MHU (BOM) protocol after being loaded in the trusted SRAM memory. The SCP executes SCP_BL2 and signals to the Application Processor (AP) for BL2 execution to continue.

EL3 Runtime Software image load

BL2 loads the EL3 Runtime Software image from platform storage into a platform-specific address in trusted SRAM. If there is not enough memory to load the image or image is missing it leads to an assertion failure.

AArch64 BL32 (Secure-EL1 Payload) image load

BL2 loads the optional BL32 image from platform storage into a platform-specific region of secure memory. The image executes in the secure world. BL2 relies on BL31 to pass control to the BL32 image, if present. Hence, BL2 populates a platform-specific area of memory with the entrypoint/load-address of the BL32 image. The value of the Saved Processor Status Register (SPSR) for entry into BL32 is not determined by BL2, it is initialized by the Secure-EL1 Payload Dispatcher (see later) within BL31, which is responsible for managing interaction with BL32. This information is passed to BL31.

BL33 (Non-trusted Firmware) image load

BL2 loads the BL33 image (e.g. UEFI or other test or boot software) from platform storage into non-secure memory as defined by the platform.

BL2 relies on EL3 Runtime Software to pass control to BL33 once secure state initialization is complete. Hence, BL2 populates a platform-specific area of memory with the entrypoint and Saved Program Status Register (SPSR) of the normal world software image. The entrypoint is the load address of the BL33 image. The SPSR is determined as specified in Section 5.13 of the [PSCI](#). This information is passed to the EL3 Runtime Software.

AArch64 BL31 (EL3 Runtime Software) execution

BL2 execution continues as follows:

1. BL2 passes control back to BL1 by raising an SMC, providing BL1 with the BL31 entrypoint. The exception is handled by the SMC exception handler installed by BL1.
2. BL1 turns off the MMU and flushes the caches. It clears the `SCTLR_EL3.M/I/C` bits, flushes the data cache to the point of coherency and invalidates the TLBs.
3. BL1 passes control to BL31 at the specified entrypoint at EL3.

Running BL2 at EL3 execution level

Some platforms have a non-TF-A Boot ROM that expects the next boot stage to execute at EL3. On these platforms, TF-A BL1 is a waste of memory as its only purpose is to ensure TF-A BL2 is entered at S-EL1. To avoid this waste, a special mode enables BL2 to execute at EL3, which allows a non-TF-A Boot ROM to load and jump directly to BL2. This mode is selected when the build flag `RESET_TO_BL2` is enabled. The main differences in this mode are:

1. BL2 includes the reset code and the mailbox mechanism to differentiate cold boot and warm boot. It runs at EL3 doing the arch initialization required for EL3.
2. BL2 does not receive the meminfo information from BL1 anymore. This information can be passed by the Boot ROM or be internal to the BL2 image.
3. Since BL2 executes at EL3, BL2 jumps directly to the next image, instead of invoking the RUN_IMAGE SMC call.

We assume 3 different types of BootROM support on the platform:

1. The Boot ROM always jumps to the same address, for both cold and warm boot. In this case, we will need to keep a resident part of BL2 whose memory cannot be reclaimed by any other image. The linker script defines the symbols `__TEXT_RESIDENT_START__` and `__TEXT_RESIDENT_END__` that allows the platform to configure correctly the memory map.
2. The platform has some mechanism to indicate the jump address to the Boot ROM. Platform code can then program the jump address with `psci_warmboot_entrypoint` during cold boot.
3. The platform has some mechanism to program the reset address using the `PROGRAMMABLE_RESET_ADDRESS` feature. Platform code can then program the reset address with `psci_warmboot_entrypoint` during cold boot, bypassing the boot ROM for warm boot.

In the last 2 cases, no part of BL2 needs to remain resident at runtime. In the first 2 cases, we expect the Boot ROM to be able to differentiate between warm and cold boot, to avoid loading BL2 again during warm boot.

This functionality can be tested with FVP loading the image directly in memory and changing the address where the system jumps at reset. For example:

```
-C cluster0.cpu0.RVBAR=0x4022000 -data cluster0.cpu0=bl2.bin@0x4022000
```

With this configuration, FVP is like a platform of the first case, where the Boot ROM jumps always to the same address. For simplification, BL32 is loaded in DRAM in this case, to avoid other images reclaiming BL2 memory.

AArch64 BL31

The image for this stage is loaded by BL2 and BL1 passes control to BL31 at EL3. BL31 executes solely in trusted SRAM. BL31 is linked against and loaded at a platform-specific base address (more information can be found later in this document). The functionality implemented by BL31 is as follows.

Architectural initialization

Currently, BL31 performs a similar architectural initialization to BL1 as far as system register settings are concerned. Since BL1 code resides in ROM, architectural initialization in BL31 allows override of any previous initialization done by BL1.

BL31 initializes the per-CPU data framework, which provides a cache of frequently accessed per-CPU data optimised for fast, concurrent manipulation on different CPUs. This buffer includes pointers to per-CPU contexts, crash buffer, CPU reset and power down operations, PSCI data, platform data and so on.

It then replaces the exception vectors populated by BL1 with its own. BL31 exception vectors implement more elaborate support for handling SMCs since this is the only mechanism to access the runtime services implemented by BL31 (PSCI for example). BL31 checks each SMC for validity as specified by the [SMC Calling Convention](#) before passing control to the required SMC handler routine.

BL31 programs the `CNTFRQ_EL0` register with the clock frequency of the system counter, which is provided by the platform.

Platform initialization

BL31 performs detailed platform initialization, which enables normal world software to function correctly.

On Arm platforms, this consists of the following:

- Initialize the console.
- Configure the Interconnect to enable hardware coherency.
- Enable the MMU and map the memory it needs to access.
- Initialize the generic interrupt controller.
- Initialize the power controller device.
- Detect the system topology.

Runtime services initialization

BL31 is responsible for initializing the runtime services. One of them is PSCI.

As part of the PSCI initializations, BL31 detects the system topology. It also initializes the data structures that implement the state machine used to track the state of power domain nodes. The state can be one of `OFF`, `RUN` or `RETENTION`. All secondary CPUs are initially in the `OFF` state. The cluster that the primary CPU belongs to is `ON`; any other cluster is `OFF`. It also initializes the locks that protect them. BL31 accesses the state of a CPU or cluster immediately after reset and before the data cache is enabled in the warm boot path. It is not currently possible to use ‘exclusive’ based spinlocks, therefore BL31 uses locks based on Lamport’s Bakery algorithm instead.

The runtime service framework and its initialization is described in more detail in the “EL3 runtime services framework” section below.

Details about the status of the PSCI implementation are provided in the “Power State Coordination Interface” section below.

AArch64 BL32 (Secure-EL1 Payload) image initialization

If a BL32 image is present then there must be a matching Secure-EL1 Payload Dispatcher (SPD) service (see later for details). During initialization that service must register a function to carry out initialization of BL32 once the runtime services are fully initialized. BL31 invokes such a registered function to initialize BL32 before running BL33. This initialization is not necessary for AArch32 SPs.

Details on BL32 initialization and the SPD's role are described in the *Secure-EL1 Payloads and Dispatchers* section below.

BL33 (Non-trusted Firmware) execution

EL3 Runtime Software initializes the EL2 or EL1 processor context for normal- world cold boot, ensuring that no secure state information finds its way into the non-secure execution state. EL3 Runtime Software uses the entrypoint information provided by BL2 to jump to the Non-trusted firmware image (BL33) at the highest available Exception Level (EL2 if available, otherwise EL1).

Using alternative Trusted Boot Firmware in place of BL1 & BL2 (AArch64 only)

Some platforms have existing implementations of Trusted Boot Firmware that would like to use TF-A BL31 for the EL3 Runtime Software. To enable this firmware architecture it is important to provide a fully documented and stable interface between the Trusted Boot Firmware and BL31.

Future changes to the BL31 interface will be done in a backwards compatible way, and this enables these firmware components to be independently enhanced/ updated to develop and exploit new functionality.

Required CPU state when calling `bl31_entrypoint()` during cold boot

This function must only be called by the primary CPU.

On entry to this function the calling primary CPU must be executing in AArch64 EL3, little-endian data access, and all interrupt sources masked:

```
PSTATE.EL = 3
PSTATE.RW = 1
PSTATE.DAIF = 0xf
SCTLR_EL3.EE = 0
```

X0 and X1 can be used to pass information from the Trusted Boot Firmware to the platform code in BL31:

```
X0 : Reserved for common TF-A information
X1 : Platform specific information
```

BL31 zero-init sections (e.g. `.bss`) should not contain valid data on entry, these will be zero filled prior to invoking platform setup code.

Use of the X0 and X1 parameters

The parameters are platform specific and passed from `bl31_entrypoint()` to `bl31_early_platform_setup()`. The value of these parameters is never directly used by the common BL31 code.

The convention is that X0 conveys information regarding the BL31, BL32 and BL33 images from the Trusted Boot firmware and X1 can be used for other platform specific purpose. This convention allows platforms which use TF-A's BL1 and BL2 images to transfer additional platform specific information from Secure Boot without conflicting with future evolution of TF-A using X0 to pass a `bl31_params` structure.

BL31 common and SPD initialization code depends on image and entrypoint information about BL33 and BL32, which is provided via BL31 platform APIs. This information is required until the start of execution of BL33. This information can be provided in a platform defined manner, e.g. compiled into the platform code in BL31, or provided in a platform defined memory location by the Trusted Boot firmware, or passed from the Trusted Boot Firmware via the Cold boot Initialization parameters. This data may need to be cleaned out of the CPU caches if it is provided by an earlier boot stage and then accessed by BL31 platform code before the caches are enabled.

TF-A's BL2 implementation passes a `bl31_params` structure in X0 and the Arm development platforms interpret this in the BL31 platform code.

MMU, Data caches & Coherency

BL31 does not depend on the enabled state of the MMU, data caches or interconnect coherency on entry to `bl31_entrypoint()`. If these are disabled on entry, these should be enabled during `bl31_plat_arch_setup()`.

Data structures used in the BL31 cold boot interface

These structures are designed to support compatibility and independent evolution of the structures and the firmware images. For example, a version of BL31 that can interpret the BL3x image information from different versions of BL2, a platform that uses an extended `entry_point_info` structure to convey additional register information to BL31, or a ELF image loader that can convey more details about the firmware images.

To support these scenarios the structures are versioned and sized, which enables BL31 to detect which information is present and respond appropriately. The `param_header` is defined to capture this information:

```
typedef struct param_header {
    uint8_t type;           /* type of the structure */
    uint8_t version;        /* version of this structure */
    uint16_t size;          /* size of this structure in bytes */
    uint32_t attr;          /* attributes: unused bits SBZ */
} param_header_t;
```

The structures using this format are `entry_point_info`, `image_info` and `bl31_params`. The code that allocates and populates these structures must set the header fields appropriately, and the `SET_PARAM_HEAD()` a macro is defined to simplify this action.

Required CPU state for BL31 Warm boot initialization

When requesting a CPU power-on, or suspending a running CPU, TF-A provides the platform power management code with a Warm boot initialization entry-point, to be invoked by the CPU immediately after the reset handler. On entry to the Warm boot initialization function the calling CPU must be in AArch64 EL3, little-endian data access and all interrupt sources masked:

```
PSTATE.EL = 3
PSTATE.RW = 1
PSTATE.DAIF = 0xf
SCTLR_EL3.EE = 0
```

The PSCI implementation will initialize the processor state and ensure that the platform power management code is then invoked as required to initialize all necessary system, cluster and CPU resources.

AArch32 EL3 Runtime Software entrypoint interface

To enable this firmware architecture it is important to provide a fully documented and stable interface between the Trusted Boot Firmware and the AArch32 EL3 Runtime Software.

Future changes to the entrypoint interface will be done in a backwards compatible way, and this enables these firmware components to be independently enhanced/updated to develop and exploit new functionality.

Required CPU state when entering during cold boot

This function must only be called by the primary CPU.

On entry to this function the calling primary CPU must be executing in AArch32 EL3, little-endian data access, and all interrupt sources masked:

```
PSTATE.AIF = 0x7
SCTLR.EE = 0
```

R0 and R1 are used to pass information from the Trusted Boot Firmware to the platform code in AArch32 EL3 Runtime Software:

```
R0 : Reserved for common TF-A information
R1 : Platform specific information
```

Use of the R0 and R1 parameters

The parameters are platform specific and the convention is that R0 conveys information regarding the BL3x images from the Trusted Boot firmware and R1 can be used for other platform specific purpose. This convention allows platforms which use TF-A's BL1 and BL2 images to transfer additional platform specific information from Secure Boot without conflicting with future evolution of TF-A using R0 to pass a `bl_params` structure.

The AArch32 EL3 Runtime Software is responsible for entry into BL33. This information can be obtained in a platform defined manner, e.g. compiled into the AArch32 EL3 Runtime Software, or provided in a platform defined memory location by the Trusted Boot firmware, or passed from the Trusted Boot Firmware via the Cold boot Initialization parameters. This data may need to be cleaned out of the CPU caches if it is provided by an earlier boot stage and then accessed by AArch32 EL3 Runtime Software before the caches are enabled.

When using AArch32 EL3 Runtime Software, the Arm development platforms pass a `bl_params` structure in R0 from BL2 to be interpreted by AArch32 EL3 Runtime Software platform code.

MMU, Data caches & Coherency

AArch32 EL3 Runtime Software must not depend on the enabled state of the MMU, data caches or interconnect coherency in its entrypoint. They must be explicitly enabled if required.

Data structures used in cold boot interface

The AArch32 EL3 Runtime Software cold boot interface uses `bl_params` instead of `bl31_params`. The `bl_params` structure is based on the convention described in AArch64 BL31 cold boot interface section.

Required CPU state for warm boot initialization

When requesting a CPU power-on, or suspending a running CPU, AArch32 EL3 Runtime Software must ensure execution of a warm boot initialization entrypoint. If TF-A BL1 is used and the `PRO-GRAMMABLE_RESET_ADDRESS` build flag is false, then AArch32 EL3 Runtime Software must ensure that BL1 branches to the warm boot entrypoint by arranging for the BL1 platform function, `plat_get_my_entrypoint()`, to return a non-zero value.

In this case, the warm boot entrypoint must be in AArch32 EL3, little-endian data access and all interrupt sources masked:

```
PSTATE.AIF = 0x7
SCTLR.EE = 0
```

The warm boot entrypoint may be implemented by using TF-A `psci_warmboot_entrypoint()` function. In that case, the platform must fulfil the pre-requisites mentioned in the *PSCI Library Integration guide for Armv8-A AArch32 systems*.

5.4.2 EL3 runtime services framework

Software executing in the non-secure state and in the secure state at exception levels lower than EL3 will request runtime services using the Secure Monitor Call (SMC) instruction. These requests will follow the convention described in the SMC Calling Convention PDD ([SMCCC](#)). The [SMCCC](#) assigns function identifiers to each SMC request and describes how arguments are passed and returned.

The EL3 runtime services framework enables the development of services by different providers that can be easily integrated into final product firmware. The following sections describe the framework which facilitates the registration, initialization and use of runtime services in EL3 Runtime Software (BL31).

The design of the runtime services depends heavily on the concepts and definitions described in the [SMCCC](#), in particular SMC Function IDs, Owing Entity Numbers (OEN), Fast and Yielding calls, and the SMC32 and SMC64 calling conventions. Please refer to that document for more detailed explanation of these terms.

The following runtime services are expected to be implemented first. They have not all been instantiated in the current implementation.

1. Standard service calls

This service is for management of the entire system. The Power State Coordination Interface ([PSCI](#)) is the first set of standard service calls defined by Arm (see PSCI section later).

2. Secure-EL1 Payload Dispatcher service

If a system runs a Trusted OS or other Secure-EL1 Payload (SP) then it also requires a *Secure Monitor* at EL3 to switch the EL1 processor context between the normal world (EL1/EL2) and trusted world (Secure-EL1). The Secure Monitor will make these world switches in response to SMCs. The [SMCCC](#) provides for such SMCs with the Trusted OS Call and Trusted Application Call OEN ranges.

The interface between the EL3 Runtime Software and the Secure-EL1 Payload is not defined by the [SMCCC](#) or any other standard. As a result, each Secure-EL1 Payload requires a specific Secure Monitor that runs as a runtime service - within TF-A this service is referred to as the Secure-EL1 Payload Dispatcher (SPD).

TF-A provides a Test Secure-EL1 Payload (TSP) and its associated Dispatcher (TSPD). Details of SPD design and TSP/TSPD operation are described in the *[Secure-EL1 Payloads and Dispatchers](#)* section below.

3. CPU implementation service

This service will provide an interface to CPU implementation specific services for a given platform e.g. access to processor errata workarounds. This service is currently unimplemented.

Additional services for Arm Architecture, SiP and OEM calls can be implemented. Each implemented service handles a range of SMC function identifiers as described in the [SMCCC](#).

Registration

A runtime service is registered using the `DECLARE_RT_SVC()` macro, specifying the name of the service, the range of OENs covered, the type of service and initialization and call handler functions. This macro instantiates a `const struct rt_svc_desc` for the service with these details (see `runtime_svc.h`). This structure is allocated in a special ELF section `.rt_svc_descs`, enabling the framework to find all service descriptors included into BL31.

The specific service for a SMC Function is selected based on the OEN and call type of the Function ID, and the framework uses that information in the service descriptor to identify the handler for the SMC Call.

The service descriptors do not include information to identify the precise set of SMC function identifiers supported by this service implementation, the security state from which such calls are valid nor the capability to support 64-bit and/or 32-bit callers (using SMC32 or SMC64). Responding appropriately to these aspects of a SMC call is the responsibility of the service implementation, the framework is focused on integration of services from different providers and minimizing the time taken by the framework before the service handler is invoked.

Details of the parameters, requirements and behavior of the initialization and call handling functions are provided in the following sections.

Initialization

`runtime_svc_init()` in `runtime_svc.c` initializes the runtime services framework running on the primary CPU during cold boot as part of the BL31 initialization. This happens prior to initializing a Trusted OS and running Normal world boot firmware that might in turn use these services. Initialization involves validating each of the declared runtime service descriptors, calling the service initialization function and populating the index used for runtime lookup of the service.

The BL31 linker script collects all of the declared service descriptors into a single array and defines symbols that allow the framework to locate and traverse the array, and determine its size.

The framework does basic validation of each descriptor to halt firmware initialization if service declaration errors are detected. The framework does not check descriptors for the following error conditions, and may behave in an unpredictable manner under such scenarios:

1. Overlapping OEN ranges
2. Multiple descriptors for the same range of OENs and `call_type`
3. Incorrect range of owning entity numbers for a given `call_type`

Once validated, the service `init()` callback is invoked. This function carries out any essential EL3 initialization before servicing requests. The `init()` function is only invoked on the primary CPU during cold boot. If the service uses per-CPU data this must either be initialized for all CPUs during this call, or be done lazily when a CPU first issues an SMC call to that service. If `init()` returns anything other than 0, this is treated as an initialization error and the service is ignored: this does not cause the firmware to halt.

The OEN and call type fields present in the SMC Function ID cover a total of 128 distinct services, but in practice a single descriptor can cover a range of OENs, e.g. SMCs to call a Trusted OS function. To optimize the lookup of a service handler, the framework uses an array of 128 indices that map every distinct OEN/call-type combination either to one of the declared services or to indicate the service is not handled.

This `rt_svc_descs_indices[]` array is populated for all of the OENs covered by a service after the `service_init()` function has reported success. So a service that fails to initialize will never have its `handle()` function invoked.

The following figure shows how the `rt_svc_descs_indices[]` index maps the SMC Function ID call type and OEN onto a specific service handler in the `rt_svc_descs[]` array.

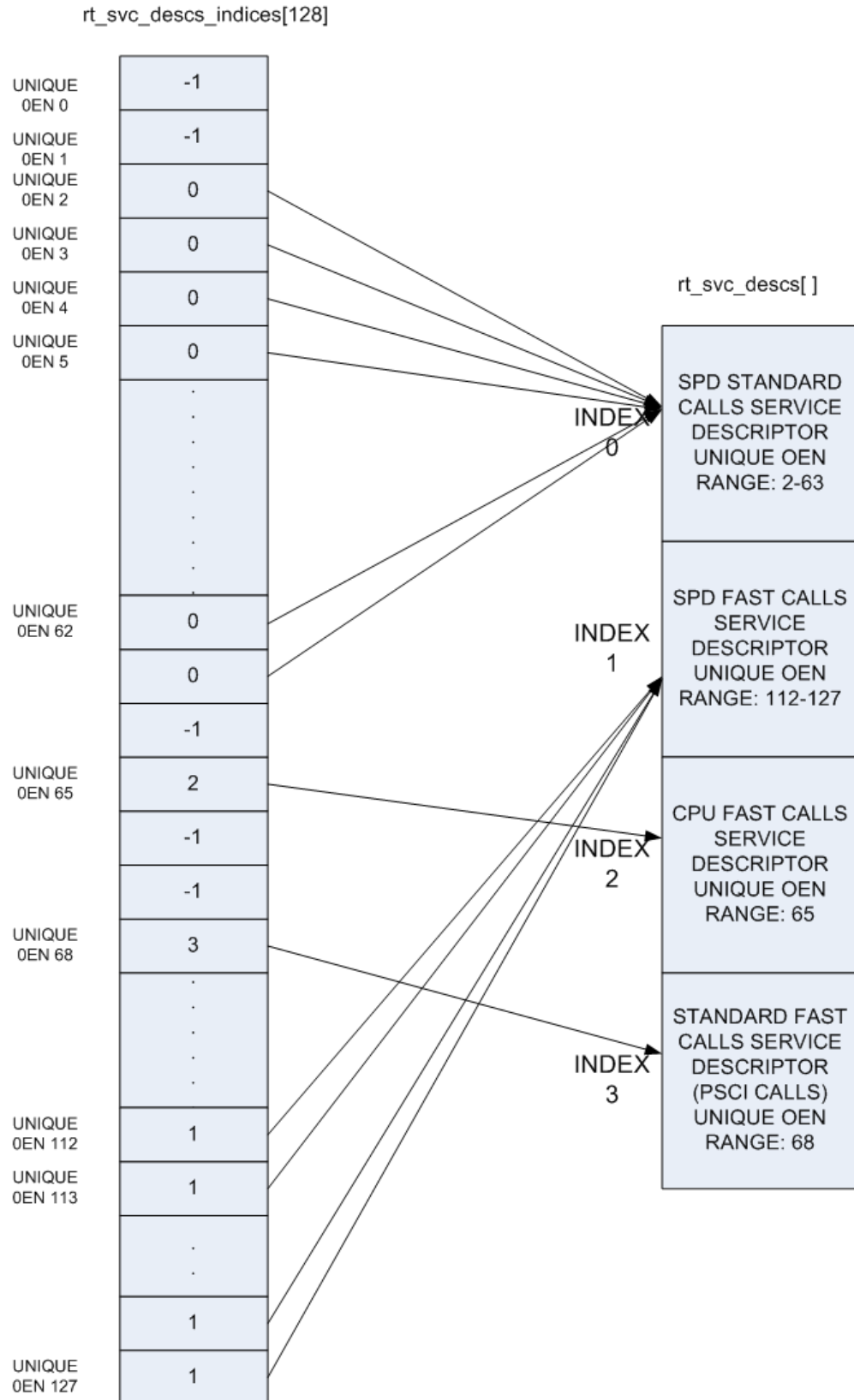

Handling an SMC

When the EL3 runtime services framework receives a Secure Monitor Call, the SMC Function ID is passed in W0 from the lower exception level (as per the [SMCCC](#)). If the calling register width is AArch32, it is invalid to invoke an SMC Function which indicates the SMC64 calling convention: such calls are ignored and return the Unknown SMC Function Identifier result code `0xFFFFFFFF` in R0/X0.

Bit[31] (fast/yielding call) and bits[29:24] (owning entity number) of the SMC Function ID are combined to index into the `rt_svc_descs_indices[]` array. The resulting value might indicate a service that has no handler, in this case the framework will also report an Unknown SMC Function ID. Otherwise, the value is used as a further index into the `rt_svc_descs[]` array to locate the required service and handler.

The service's `handle()` callback is provided with five of the SMC parameters directly, the others are saved into memory for retrieval (if needed) by the handler. The handler is also provided with an opaque `handle` for use with the supporting library for parameter retrieval, setting return values and context manipulation. The `flags` parameter indicates the security state of the caller and the state of the SVE hint bit per the SMCCCv1.3. The framework finally sets up the execution stack for the handler, and invokes the service's `handle()` function.

On return from the handler the result registers are populated in X0-X7 as needed before restoring the stack and CPU state and returning from the original SMC.

5.4.3 Exception Handling Framework

Please refer to the *Exception Handling Framework* document.

5.4.4 Power State Coordination Interface

TODO: Provide design walkthrough of PSCI implementation.

The PSCI v1.1 specification categorizes APIs as optional and mandatory. All the mandatory APIs in PSCI v1.1, PSCI v1.0 and in PSCI v0.2 draft specification [PSCI](#) are implemented. The table lists the PSCI v1.1 APIs and their support in generic code.

An API implementation might have a dependency on platform code e.g. CPU_SUSPEND requires the platform to export a part of the implementation. Hence the level of support of the mandatory APIs depends upon the support exported by the platform port as well. The Juno and FVP (all variants) platforms export all the required support.

| PSCI v1.1 API | Supported | Comments |
|-------------------------|-----------|-----------------------------|
| PSCI_VERSION | Yes | The version returned is 1.1 |
| CPU_SUSPEND | Yes* | |
| CPU_OFF | Yes* | |
| CPU_ON | Yes* | |
| AFFINITY_INFO | Yes | |
| MIGRATE | Yes** | |
| MIGRATE_INFO_TYPE | Yes** | |
| MIGRATE_INFO_CPU | Yes** | |
| SYSTEM_OFF | Yes* | |
| SYSTEM_RESET | Yes* | |
| PSCI_FEATURES | Yes | |
| CPU_FREEZE | No | |
| CPU_DEFAULT_SUSPEND | No | |
| NODE_HW_STATE | Yes* | |
| SYSTEM_SUSPEND | Yes* | |
| PSCI_SET_SUSPEND_MODE | No | |
| PSCI_STAT_RESIDENCY | Yes* | |
| PSCI_STAT_COUNT | Yes* | |
| SYSTEM_RESET2 | Yes* | |
| MEM_PROTECT | Yes* | |
| MEM_PROTECT_CHECK_RANGE | Yes* | |

*Note : These PSCI APIs require platform power management hooks to be registered with the generic PSCI code to be supported.

**Note : These PSCI APIs require appropriate Secure Payload Dispatcher hooks to be registered with the generic PSCI code to be supported.

The PSCI implementation in TF-A is a library which can be integrated with AArch64 or AArch32 EL3 Runtime Software for Armv8-A systems. A guide to integrating PSCI library with AArch32 EL3 Runtime Software can be found at [PSCI Library Integration guide for Armv8-A AArch32 systems](#).

5.4.5 Secure-EL1 Payloads and Dispatchers

On a production system that includes a Trusted OS running in Secure-EL1/EL0, the Trusted OS is coupled with a companion runtime service in the BL31 firmware. This service is responsible for the initialisation of the Trusted OS and all communications with it. The Trusted OS is the BL32 stage of the boot flow in TF-A. The firmware will attempt to locate, load and execute a BL32 image.

TF-A uses a more general term for the BL32 software that runs at Secure-EL1 - the *Secure-EL1 Payload* - as it is not always a Trusted OS.

TF-A provides a Test Secure-EL1 Payload (TSP) and a Test Secure-EL1 Payload Dispatcher (TSPD) service as an example of how a Trusted OS is supported on a production system using the Runtime Services Framework. On such a system, the Test BL32 image and service are replaced by the Trusted OS and its dispatcher service. The TF-A build system expects that the dispatcher will define the build flag `NEED_BL32` to enable it to include

the BL32 in the build either as a binary or to compile from source depending on whether the BL32 build option is specified or not.

The TSP runs in Secure-EL1. It is designed to demonstrate synchronous communication with the normal-world software running in EL1/EL2. Communication is initiated by the normal-world software

- either directly through a Fast SMC (as defined in the [SMCCC](#))
- or indirectly through a [PSCI](#) SMC. The [PSCI](#) implementation in turn informs the TSPD about the requested power management operation. This allows the TSP to prepare for or respond to the power state change

The TSPD service is responsible for.

- Initializing the TSP
- Routing requests and responses between the secure and the non-secure states during the two types of communications just described

Initializing a BL32 Image

The Secure-EL1 Payload Dispatcher (SPD) service is responsible for initializing the BL32 image. It needs access to the information passed by BL2 to BL31 to do so. This is provided by:

```
entry_point_info_t *bl31_plat_get_next_image_ep_info(uint32_t);
```

which returns a reference to the `entry_point_info` structure corresponding to the image which will be run in the specified security state. The SPD uses this API to get entry point information for the SECURE image, BL32.

In the absence of a BL32 image, BL31 passes control to the normal world bootloader image (BL33). When the BL32 image is present, it is typical that the SPD wants control to be passed to BL32 first and then later to BL33.

To do this the SPD has to register a BL32 initialization function during initialization of the SPD service. The BL32 initialization function has this prototype:

```
int32_t init(void);
```

and is registered using the `bl31_register_bl32_init()` function.

TF-A supports two approaches for the SPD to pass control to BL32 before returning through EL3 and running the non-trusted firmware (BL33):

1. In the BL32 setup function, use `bl31_set_next_image_type()` to request that the exit from `bl31_main()` is to the BL32 entrypoint in Secure-EL1. BL31 will exit to BL32 using the asynchronous method by calling `bl31_prepare_next_image_entry()` and `el3_exit()`.

When the BL32 has completed initialization at Secure-EL1, it returns to BL31 by issuing an SMC, using a Function ID allocated to the SPD. On receipt of this SMC, the SPD service handler should switch the CPU context from trusted to normal world and use the `bl31_set_next_image_type()` and `bl31_prepare_next_image_entry()` functions to set up the initial return to the normal world firmware BL33. On return from the handler the framework will exit to EL2 and run BL33.

2. The BL32 setup function registers an initialization function using `bl31_register_bl32_init()` which provides a SPD-defined mechanism to invoke a ‘world-switch synchronous call’ to Secure-EL1 to run the BL32 entrypoint.

Note: The Test SPD service included with TF-A provides one implementation of such a mechanism.

On completion BL32 returns control to BL31 via a SMC, and on receipt the SPD service handler invokes the synchronous call return mechanism to return to the BL32 initialization function. On return from this function, `bl31_main()` will set up the return to the normal world firmware BL33 and continue the boot process in the normal world.

5.4.6 Exception handling in BL31

When exception occurs, PE must execute handler corresponding to exception. The location in memory where the handler is stored is called the exception vector. For ARM architecture, exception vectors are stored in a table, called the exception vector table.

Each EL (except EL0) has its own vector table, `VBAR_ELn` register stores the base of vector table. Refer to [AArch64 exception vector table](#)

Current EL with SP_EL0

- Sync exception : Not expected except for BRK instruction, its debugging tool which a programmer may place at specific points in a program, to check the state of processor flags at these points in the code.
- IRQ/FIQ : Unexpected exception, panic
- SError : “`plat_handle_el3_ea`”, defaults to panic

Current EL with SP_ELx

- Sync exception : Unexpected exception, panic
- IRQ/FIQ : Unexpected exception, panic
- SError : “`plat_handle_el3_ea`” Except for special handling of lower EL’s SError exception which gets triggered in EL3 when `PSTATE.A` is unmasked. Its only applicable when lower EL’s EA is routed to EL3 (`FFH_SUPPORT=1`).

Lower EL Exceptions

Applies to all the exceptions in both AArch64/AArch32 mode of lower EL.

Before handling any lower EL exception, we synchronize the errors at EL3 entry to ensure that any errors pertaining to lower EL is isolated/identified. If we continue without identifying these errors early on then these errors will trigger in EL3 (as SError from current EL) any time after PSTATE.A is unmasked. This is wrong because the error originated in lower EL but exception happened in EL3.

To solve this problem, synchronize the errors at EL3 entry and check for any pending errors (async EA). If there is no pending error then continue with original exception. If there is a pending error then, handle them based on routing model of EA's. Refer to *Reliability, Availability, and Serviceability (RAS) Extensions* for details about routing models.

- KFH : Reflect it back to lower EL using **reflect_pending_async_ea_to_lower_el()**
- FFH : Handle the synchronized error first using **handle_pending_async_ea()** after that continue with original exception. It is the only scenario where EL3 is capable of doing nested exception handling.

After synchronizing and handling lower EL SErrors, unmask EA (PSTATE.A) to ensure that any further EA's caused by EL3 are caught.

5.4.7 Crash Reporting in BL31

BL31 implements a scheme for reporting the processor state when an unhandled exception is encountered. The reporting mechanism attempts to preserve all the register contents and report it via a dedicated UART (PL011 console). BL31 reports the general purpose, EL3, Secure EL1 and some EL2 state registers.

A dedicated per-CPU crash stack is maintained by BL31 and this is retrieved via the per-CPU pointer cache. The implementation attempts to minimise the memory required for this feature. The file `crash_reporting.S` contains the implementation for crash reporting.

The sample crash output is shown below.

```
x0          = 0x000000002a4a0000
x1          = 0x0000000000000001
x2          = 0x0000000000000002
x3          = 0x0000000000000003
x4          = 0x0000000000000004
x5          = 0x0000000000000005
x6          = 0x0000000000000006
x7          = 0x0000000000000007
x8          = 0x0000000000000008
x9          = 0x0000000000000009
x10         = 0x0000000000000010
x11         = 0x0000000000000011
x12         = 0x0000000000000012
x13         = 0x0000000000000013
x14         = 0x0000000000000014
x15         = 0x0000000000000015
x16         = 0x0000000000000016
x17         = 0x0000000000000017
```

(continues on next page)

(continued from previous page)

```

x18          = 0x0000000000000018
x19          = 0x0000000000000019
x20          = 0x0000000000000020
x21          = 0x0000000000000021
x22          = 0x0000000000000022
x23          = 0x0000000000000023
x24          = 0x0000000000000024
x25          = 0x0000000000000025
x26          = 0x0000000000000026
x27          = 0x0000000000000027
x28          = 0x0000000000000028
x29          = 0x0000000000000029
x30          = 0x0000000088000b78
scr_el3      = 0x000000000003073d
sctlr_el3    = 0x00000000b0cd183f
cptr_el3     = 0x0000000000000000
tcr_el3      = 0x000000008080351c
daif         = 0x00000000000002c0
mair_el3     = 0x0000000004404fff
spsr_el3     = 0x0000000060000349
elr_el3      = 0x0000000088000114
ttbr0_el3    = 0x000000004018201
esr_el3      = 0x00000000be000000
far_el3      = 0x0000000000000000
spsr_el1     = 0x0000000000000000
elr_el1      = 0x0000000000000000
spsr_abt     = 0x0000000000000000
spsr_und     = 0x0000000000000000
spsr_irq     = 0x0000000000000000
spsr_fiq     = 0x0000000000000000
sctlr_el1    = 0x0000000030d00800
actlr_el1    = 0x0000000000000000
cpacr_el1    = 0x0000000000000000
csselr_el1   = 0x0000000000000000
sp_el1       = 0x0000000000000000
esr_el1      = 0x0000000000000000
ttbr0_el1    = 0x0000000000000000
ttbr1_el1    = 0x0000000000000000
mair_el1     = 0x0000000000000000
amair_el1    = 0x0000000000000000
tcr_el1      = 0x0000000000000000
tpidr_el1    = 0x0000000000000000
tpidr_el0    = 0x0000000000000000
tpidrror_el0 = 0x0000000000000000
par_el1      = 0x0000000000000000
mpidr_el1    = 0x0000000080000000
afsr0_el1    = 0x0000000000000000
afsr1_el1    = 0x0000000000000000
contextidr_el1 = 0x0000000000000000
vbar_el1     = 0x0000000000000000
cntp_ctl_el0 = 0x0000000000000000
cntp_cval_el0 = 0x0000000000000000

```

(continues on next page)

(continued from previous page)

```

cntv_ctl_el0    = 0x0000000000000000
cntv_cval_el0  = 0x0000000000000000
cntkctl_el1    = 0x0000000000000000
sp_el0         = 0x0000000004014940
isr_el1        = 0x0000000000000000
dacr32_el2     = 0x0000000000000000
ifsr32_el2     = 0x0000000000000000
icc_hppir0_el1 = 0x00000000000003ff
icc_hppir1_el1 = 0x00000000000003ff
icc_ctlr_el3   = 0x0000000000080400
gicd_ispendr regs (Offsets 0x200-0x278)
Offset          Value
0x200:          0x0000000000000000
0x208:          0x0000000000000000
0x210:          0x0000000000000000
0x218:          0x0000000000000000
0x220:          0x0000000000000000
0x228:          0x0000000000000000
0x230:          0x0000000000000000
0x238:          0x0000000000000000
0x240:          0x0000000000000000
0x248:          0x0000000000000000
0x250:          0x0000000000000000
0x258:          0x0000000000000000
0x260:          0x0000000000000000
0x268:          0x0000000000000000
0x270:          0x0000000000000000
0x278:          0x0000000000000000

```

5.4.8 Guidelines for Reset Handlers

TF-A implements a framework that allows CPU and platform ports to perform actions very early after a CPU is released from reset in both the cold and warm boot paths. This is done by calling the `reset_handler()` function in both the BL1 and BL31 images. It in turn calls the platform and CPU specific reset handling functions.

Details for implementing a CPU specific reset handler can be found in *CPU specific Reset Handling*. Details for implementing a platform specific reset handler can be found in the *Porting Guide* (see the `plat_reset_handler()` function).

When adding functionality to a reset handler, keep in mind that if a different reset handling behavior is required between the first and the subsequent invocations of the reset handling code, this should be detected at runtime. In other words, the reset handler should be able to detect whether an action has already been performed and act as appropriate. Possible courses of actions are, e.g. skip the action the second time, or undo/redo it.

5.4.9 Configuring secure interrupts

The GIC driver is responsible for performing initial configuration of secure interrupts on the platform. To this end, the platform is expected to provide the GIC driver (either GICv2 or GICv3, as selected by the platform) with the interrupt configuration during the driver initialisation.

Secure interrupt configuration are specified in an array of secure interrupt properties. In this scheme, in both GICv2 and GICv3 driver data structures, the `interrupt_props` member points to an array of interrupt properties. Each element of the array specifies the interrupt number and its attributes (priority, group, configuration). Each element of the array shall be populated by the macro `INTR_PROP_DESC()`. The macro takes the following arguments:

- 13-bit interrupt number,
- 8-bit interrupt priority,
- Interrupt type (one of `INTR_TYPE_EL3`, `INTR_TYPE_S_EL1`, `INTR_TYPE_NS`),
- Interrupt configuration (either `GIC_INTR_CFG_LEVEL` or `GIC_INTR_CFG_EDGE`).

5.4.10 CPU specific operations framework

Certain aspects of the Armv8-A architecture are implementation defined, that is, certain behaviours are not architecturally defined, but must be defined and documented by individual processor implementations. TF-A implements a framework which categorises the common implementation defined behaviours and allows a processor to export its implementation of that behaviour. The categories are:

1. Processor specific reset sequence.
2. Processor specific power down sequences.
3. Processor specific register dumping as a part of crash reporting.
4. Errata status reporting.

Each of the above categories fulfils a different requirement.

1. allows any processor specific initialization before the caches and MMU are turned on, like implementation of errata workarounds, entry into the intra-cluster coherency domain etc.
2. allows each processor to implement the power down sequence mandated in its Technical Reference Manual (TRM).
3. allows a processor to provide additional information to the developer in the event of a crash, for example Cortex-A53 has registers which can expose the data cache contents.
4. allows a processor to define a function that inspects and reports the status of all errata workarounds on that processor.

Please note that only 2. is mandated by the TRM.

The CPU specific operations framework scales to accommodate a large number of different CPUs during power down and reset handling. The platform can specify any CPU optimization it wants to enable for each CPU. It can also specify the CPU errata workarounds to be applied for each CPU type during reset handling by defining

CPU errata compile time macros. Details on these macros can be found in the [Arm CPU Specific Build Macros](#) document.

The CPU specific operations framework depends on the `cpu_ops` structure which needs to be exported for each type of CPU in the platform. It is defined in `include/lib/cpus/aarch64/cpu_macros.S` and has the following fields: `midr`, `reset_func()`, `cpu_pwr_down_ops` (array of power down functions) and `cpu_reg_dump()`.

The CPU specific files in `lib/cpus` export a `cpu_ops` data structure with suitable handlers for that CPU. For example, `lib/cpus/aarch64/cortex_a53.S` exports the `cpu_ops` for Cortex-A53 CPU. According to the platform configuration, these CPU specific files must be included in the build by the platform makefile. The generic CPU specific operations framework code exists in `lib/cpus/aarch64/cpu_helpers.S`.

CPU PCS

All assembly functions in CPU files are asked to follow a modified version of the Procedure Call Standard (PCS) in their internals. This is done to ensure calling these functions from outside the file doesn't unexpectedly corrupt registers in the very early environment and to help the internals to be easier to understand. Please see the [CPU errata implementation](#) for any function specific restrictions.

| register | use |
|-----------|---------------------------------|
| x0 - x15 | scratch |
| x16, x17 | do not use (used by the linker) |
| x18 | do not use (platform register) |
| x19 - x28 | callee saved |
| x29, x30 | FP, LR |

CPU specific Reset Handling

After a reset, the state of the CPU when it calls generic reset handler is: MMU turned off, both instruction and data caches turned off, not part of any coherency domain and no stack.

The BL entrypoint code first invokes the `plat_reset_handler()` to allow the platform to perform any system initialization required and any system errata workarounds that needs to be applied. The `get_cpu_ops_ptr()` reads the current CPU `midr`, finds the matching `cpu_ops` entry in the `cpu_ops` array and returns it. Note that only the part number and implementer fields in `midr` are used to find the matching `cpu_ops` entry. The `reset_func()` in the returned `cpu_ops` is then invoked which executes the required reset handling for that CPU and also any errata workarounds enabled by the platform.

It should be defined using the `cpu_reset_func_{start,end}` macros and its body may only clobber x0 to x14 with x14 being the `cpu_rev` parameter.

CPU specific power down sequence

During the BL31 initialization sequence, the pointer to the matching `cpu_ops` entry is stored in per-CPU data by `init_cpu_ops()` so that it can be quickly retrieved during power down sequences.

Various CPU drivers register handlers to perform power down at certain power levels for that specific CPU. The PSCI service, upon receiving a power down request, determines the highest power level at which to execute power down sequence for a particular CPU. It uses the `prepare_cpu_pwr_dwn()` function to pick the right power down handler for the requested level. The function retrieves `cpu_ops` pointer member of per-CPU data, and from that, further retrieves `cpu_pwr_down_ops` array, and indexes into the required level. If the requested power level is higher than what a CPU driver supports, the handler registered for highest level is invoked.

At runtime the platform hooks for power down are invoked by the PSCI service to perform platform specific operations during a power down sequence, for example turning off CCI coherency during a cluster power down.

CPU specific register reporting during crash

If the crash reporting is enabled in BL31, when a crash occurs, the crash reporting framework calls `do_cpu_reg_dump` which retrieves the matching `cpu_ops` using `get_cpu_ops_ptr()` function. The `cpu_reg_dump()` in `cpu_ops` is invoked, which then returns the CPU specific register values to be reported and a pointer to the ASCII list of register names in a format expected by the crash reporting framework.

CPU errata implementation

Errata workarounds for CPUs supported in TF-A are applied during both cold and warm boots, shortly after reset. Individual Errata workarounds are enabled as build options. Some errata workarounds have potential run-time implications; therefore some are enabled by default, others not. Platform ports shall override build options to enable or disable errata as appropriate. The CPU drivers take care of applying errata workarounds that are enabled and applicable to a given CPU.

Each erratum has a build flag in `lib/cpus/cpu-ops.mk` of the form: `ERRATA_<cpu_num>_<erratum_id>`. It also has a short description in *CPU Errata Workarounds* on when it should apply.

Errata framework

The errata framework is a convention and a small library to allow errata to be automatically discovered. It enables compliant errata to be automatically applied and reported at runtime (either by status reporting or the errata ABI).

To write a compliant mitigation for erratum number `erratum_id` on a cpu that declared itself (with `declare_cpu_ops`) as `cpu_name` one needs 3 things:

1. A CPU revision checker function: `check_erratum_<cpu_name>_<erratum_id>`

It should check whether this erratum applies on this revision of this CPU. It will be called with the CPU revision as its first parameter (x0) and should return one of `ERRATA_APPLIES` or `ERRATA_NOT_APPLIES`.

It may only clobber x0 to x4. The rest should be treated as callee-saved.

2. A workaround function: `erratum_<cpu_name>_<erratum_id>_wa`

It should obtain the cpu revision (with `cpu_get_rev_var`), call its revision checker, and perform the mitigation, should the erratum apply.

It may only clobber x0 to x8. The rest should be treated as callee-saved.

3. Register itself to the framework

Do this with `add_erratum_entry <cpu_name>, ERRATUM(<erratum_id>), <errata_flag>` where the `errata_flag` is the enable flag in `cpu-ops.mk` described above.

See the next section on how to do this easily.

Note: CVEs have the format `CVE_<year>_<number>`. To fit them in the framework, the `erratum_id` for the checker and the workaround functions become the `number` part of its name and the `ERRATUM(<number>)` part of the registration should instead be `CVE(<year>, <number>)`. In the extremely unlikely scenario where a CVE and an erratum numbers clash, the CVE number should be prefixed with a zero.

Also, their build flag should be `WORKAROUND_CVE_<year>_<number>`.

Note: AArch32 uses the legacy convention. The checker function has the format `check_errata_<erratum_id>` and the workaround has the format `errata_<cpu_number>_<erratum_id>_wa` where `cpu_number` is the shortform letter and number name of the CPU.

For CVEs the `erratum_id` also becomes `cve_<year>_<number>`.

Errata framework helpers

Writing these errata involves lots of boilerplate and repetitive code. On AArch64 there are helpers to omit most of this. They are located in `include/lib/cpus/aarch64/cpu_macros.S` and the preferred way to implement errata. Please see their comments on how to use them.

The most common type of erratum workaround, one that just sets a “chicken” bit in some arbitrary register, would have an implementation for the Cortex-A77, erratum #1925769 like:

```
workaround_reset_start cortex_a77, ERRATUM(1925769), ERRATA_A77_1925769
    sysreg_bit_set CORTEX_A77_CPUECTLR_EL1, CORTEX_A77_CPUECTLR_EL1_BIT_8
workaround_reset_end cortex_a77, ERRATUM(1925769)

check_erratum_ls cortex_a77, ERRATUM(1925769), CPU_REV(1, 1)
```

Status reporting

In a debug build of TF-A, on a CPU that comes out of reset, both BL1 and the runtime firmware (BL31 in AArch64, and BL32 in AArch32) will invoke a generic errata status reporting function. It will read the `errata_entries` list of that CPU and will report whether each known erratum was applied and, if not, whether it should have been.

Reporting the status of errata workaround is for informational purpose only; it has no functional significance.

5.4.11 Memory layout of BL images

Each bootloader image can be divided in 2 parts:

- the static contents of the image. These are data actually stored in the binary on the disk. In the ELF terminology, they are called `PROGBITS` sections;
- the run-time contents of the image. These are data that don't occupy any space in the binary on the disk. The ELF binary just contains some metadata indicating where these data will be stored at run-time and the corresponding sections need to be allocated and initialized at run-time. In the ELF terminology, they are called `NOBITS` sections.

All `PROGBITS` sections are grouped together at the beginning of the image, followed by all `NOBITS` sections. This is true for all TF-A images and it is governed by the linker scripts. This ensures that the raw binary images are as small as possible. If a `NOBITS` section was inserted in between `PROGBITS` sections then the resulting binary file would contain zero bytes in place of this `NOBITS` section, making the image unnecessarily bigger. Smaller images allow faster loading from the FIP to the main memory.

For BL31, a platform can specify an alternate location for `NOBITS` sections (other than immediately following `PROGBITS` sections) by setting `SEPARATE_NOBITS_REGION` to 1 and defining `BL31_NOBITS_BASE` and `BL31_NOBITS_LIMIT`.

Linker scripts and symbols

Each bootloader stage image layout is described by its own linker script. The linker scripts export some symbols into the program symbol table. Their values correspond to particular addresses. TF-A code can refer to these symbols to figure out the image memory layout.

Linker symbols follow the following naming convention in TF-A.

- `__<SECTION>_START__`

Start address of a given section named `<SECTION>`.

- `__<SECTION>_END__`

End address of a given section named `<SECTION>`. If there is an alignment constraint on the section's end address then `__<SECTION>_END__` corresponds to the end address of the section's actual contents, rounded up to the right boundary. Refer to the value of `__<SECTION>_UNALIGNED_END__` to know the actual end address of the section's contents.

- `__<SECTION>_UNALIGNED_END__`

End address of a given section named `<SECTION>` without any padding or rounding up due to some alignment constraint.

- `__<SECTION>_SIZE__`

Size (in bytes) of a given section named `<SECTION>`. If there is an alignment constraint on the section's end address then `__<SECTION>_SIZE__` corresponds to the size of the section's actual contents, rounded up to the right boundary. In other words, `__<SECTION>_SIZE__ = __<SECTION>_END__ - __<SECTION>_START__`. Refer to the value of `__<SECTION>_UNALIGNED_SIZE__` to know the actual size of the section's contents.

- `__<SECTION>_UNALIGNED_SIZE__`

Size (in bytes) of a given section named `<SECTION>` without any padding or rounding up due to some alignment constraint. In other words, `__<SECTION>_UNALIGNED_SIZE__ = __<SECTION>_UNALIGNED_END__ - __<SECTION>_START__`.

Some of the linker symbols are mandatory as TF-A code relies on them to be defined. They are listed in the following subsections. Some of them must be provided for each bootloader stage and some are specific to a given bootloader stage.

The linker scripts define some extra, optional symbols. They are not actually used by any code but they help in understanding the bootloader images' memory layout as they are easy to spot in the link map files.

Common linker symbols

All BL images share the following requirements:

- The BSS section must be zero-initialised before executing any C code.
- The coherent memory section (if enabled) must be zero-initialised as well.
- The MMU setup code needs to know the extents of the coherent and read-only memory regions to set the right memory attributes. When `SEPARATE_CODE_AND_RODATA=1`, it needs to know more specifically how the read-only memory region is divided between code and data.

The following linker symbols are defined for this purpose:

- `__BSS_START__`
- `__BSS_SIZE__`
- `__COHERENT_RAM_START__` Must be aligned on a page-size boundary.
- `__COHERENT_RAM_END__` Must be aligned on a page-size boundary.
- `__COHERENT_RAM_UNALIGNED_SIZE__`
- `__RO_START__`
- `__RO_END__`
- `__TEXT_START__`
- `__TEXT_END_UNALIGNED__`

- `__TEXT_END__`
- `__RODATA_START__`
- `__RODATA_END_UNALIGNED__`
- `__RODATA_END__`

BL1's linker symbols

BL1 being the ROM image, it has additional requirements. BL1 resides in ROM and it is entirely executed in place but it needs some read-write memory for its mutable data. Its `.data` section (i.e. its allocated read-write data) must be relocated from ROM to RAM before executing any C code.

The following additional linker symbols are defined for BL1:

- `__BL1_ROM_END__` End address of BL1's ROM contents, covering its code and `.data` section in ROM.
- `__DATA_ROM_START__` Start address of the `.data` section in ROM. Must be aligned on a 16-byte boundary.
- `__DATA_RAM_START__` Address in RAM where the `.data` section should be copied over. Must be aligned on a 16-byte boundary.
- `__DATA_SIZE__` Size of the `.data` section (in ROM or RAM).
- `__BL1_RAM_START__` Start address of BL1 read-write data.
- `__BL1_RAM_END__` End address of BL1 read-write data.

How to choose the right base addresses for each bootloader stage image

There is currently no support for dynamic image loading in TF-A. This means that all bootloader images need to be linked against their ultimate runtime locations and the base addresses of each image must be chosen carefully such that images don't overlap each other in an undesired way. As the code grows, the base addresses might need adjustments to cope with the new memory layout.

The memory layout is completely specific to the platform and so there is no general recipe for choosing the right base addresses for each bootloader image. However, there are tools to aid in understanding the memory layout. These are the link map files: `build/<platform>/<build-type>/bl<x>/bl<x>.map`, with `<x>` being the stage bootloader. They provide a detailed view of the memory usage of each image. Among other useful information, they provide the end address of each image.

- `bl1.map` link map file provides `__BL1_RAM_END__` address.
- `bl2.map` link map file provides `__BL2_END__` address.
- `bl31.map` link map file provides `__BL31_END__` address.
- `bl32.map` link map file provides `__BL32_END__` address.

For each bootloader image, the platform code must provide its start address as well as a limit address that it must not overstep. The latter is used in the linker scripts to check that the image doesn't grow past that address. If that happens, the linker will issue a message similar to the following:

```
aarch64-none-elf-ld: BLx has exceeded its limit.
```

Additionally, if the platform memory layout implies some image overlaying like on FVP, BL31 and TSP need to know the limit address that their PROGBITS sections must not overstep. The platform code must provide those.

TF-A does not provide any mechanism to verify at boot time that the memory to load a new image is free to prevent overwriting a previously loaded image. The platform must specify the memory available in the system for all the relevant BL images to be loaded.

For example, in the case of BL1 loading BL2, `bl1_plat_sec_mem_layout()` will return the region defined by the platform where BL1 intends to load BL2. The `load_image()` function performs bounds check for the image size based on the base and maximum image size provided by the platforms. Platforms must take this behaviour into account when defining the base/size for each of the images.

Memory layout on Arm development platforms

The following list describes the memory layout on the Arm development platforms:

- A 4KB page of shared memory is used for communication between Trusted Firmware and the platform's power controller. This is located at the base of Trusted SRAM. The amount of Trusted SRAM available to load the bootloader images is reduced by the size of the shared memory.

The shared memory is used to store the CPUs' entrypoint mailbox. On Juno, this is also used for the MHU payload when passing messages to and from the SCP.

- Another 4 KB page is reserved for passing memory layout between BL1 and BL2 and also the dynamic firmware configurations.
- On FVP, BL1 is originally sitting in the Trusted ROM at address `0x0`. On Juno, BL1 resides in flash memory at address `0x0BEC0000`. BL1 read-write data are relocated to the top of Trusted SRAM at runtime.
- BL2 is loaded below BL1 RW
- EL3 Runtime Software, BL31 for AArch64 and BL32 for AArch32 (e.g. SP_MIN), is loaded at the top of the Trusted SRAM, such that its NOBITS sections will overwrite BL1 R/W data and BL2. This implies that BL1 global variables remain valid only until execution reaches the EL3 Runtime Software entry point during a cold boot.
- On Juno, SCP_BL2 is loaded temporarily into the EL3 Runtime Software memory region and transferred to the SCP before being overwritten by EL3 Runtime Software.
- BL32 (for AArch64) can be loaded in one of the following locations:
 - Trusted SRAM
 - Trusted DRAM (FVP only)

| | |
|---|--|
| <p>0x0C000000 +-----+</p> <p>: :</p> <p>0x0BED0000 ----- </p> <p> BL1 (ro) </p> <p>0x0BEC0000 ----- </p> <p>: :</p> <p>0x08000000 +-----+</p> <p>Trusted SRAM</p> <p>0x04040000 +-----+ loaded by BL2 +-----+</p> <p> BL1 (rw) <<<<<<<<<<< </p> <p> ----- <<<<<<<<<<< BL31 NOBITS </p> <p> BL2 <<<<<<<<<<< </p> <p> ----- <<<<<<<<<<< ----- </p> <p> SCP_BL2 <<<<<<<<<<< BL31 PROGBITS </p> <p> +-----+</p> <p>0x04001000 +-----+</p> <p> MHU </p> <p>0x04000000 +-----+</p> | |
|---|--|

| |
|----------------|
| ToC Header |
| ToC Entry 0 |
| ToC Entry 1 |
| ToC End Marker |
| Data 0 |

(continued from previous page)

| Data 1 |

The ToC header and entry formats are described in the header file `include/tools_share/firmware_image_package.h`. This file is used by both the tool and TF-A.

The ToC header has the following fields:

```

`name`: The name of the ToC. This is currently used to validate the header.
`serial_number`: A non-zero number provided by the creation tool
`flags`: Flags associated with this data.
    Bits 0-31: Reserved
    Bits 32-47: Platform defined
    Bits 48-63: Reserved

```

A ToC entry has the following fields:

```
`uuid`: All files are referred to by a pre-defined Universally Unique Identifier [UUID] . The UUIDs are defined in `include/tools_share/firmware_image_package.h`. The platform translates the requested image name into the corresponding UUID when accessing the package.

`offset_address`: The offset address at which the corresponding payload data can be found. The offset is calculated from the ToC base address.

`size`: The size of the corresponding payload data in bytes.

`flags`: Flags associated with this entry. None are yet defined.
```

Firmware Image Package creation tool

The FIP creation tool can be used to pack specified images into a binary package that can be loaded by TF-A from platform storage. The tool currently only supports packing bootloader images. Additional image definitions can be added to the tool as required.

The tool can be found in `tools/fiptool`.

Loading from a Firmware Image Package (FIP)

The Firmware Image Package (FIP) driver can load images from a binary package on non-volatile platform storage. For the Arm development platforms, this is currently NOR FLASH.

Bootloader images are loaded according to the platform policy as specified by the function `plat_get_image_source()`. For the Arm development platforms, this means the platform will attempt to load images from a Firmware Image Package located at the start of NOR FLASH0.

The Arm development platforms’ policy is to only allow loading of a known set of images. The platform policy can be modified to allow additional images.

5.4.13 Use of coherent memory in TF-A

There might be loss of coherency when physical memory with mismatched shareability, cacheability and memory attributes is accessed by multiple CPUs (refer to section B2.9 of [Arm ARM](#) for more details). This possibility occurs in TF-A during power up/down sequences when coherency, MMU and caches are turned on/off incrementally.

TF-A defines coherent memory as a region of memory with Device nGnRE attributes in the translation tables. The translation granule size in TF-A is 4KB. This is the smallest possible size of the coherent memory region.

By default, all data structures which are susceptible to accesses with mismatched attributes from various CPUs are allocated in a coherent memory region (refer to section 2.1 of [Porting Guide](#)). The coherent memory region accesses are Outer Shareable, non-cacheable and they can be accessed with the Device nGnRE attributes when the MMU is turned on. Hence, at the expense of at least an extra page of memory, TF-A is able to work around coherency issues due to mismatched memory attributes.

The alternative to the above approach is to allocate the susceptible data structures in Normal WriteBack WriteAllocate Inner shareable memory. This approach requires the data structures to be designed so that it is possible to work around the issue of mismatched memory attributes by performing software cache maintenance on them.

Disabling the use of coherent memory in TF-A

It might be desirable to avoid the cost of allocating coherent memory on platforms which are memory constrained. TF-A enables inclusion of coherent memory in firmware images through the build flag `USE_COHERENT_MEM`. This flag is enabled by default. It can be disabled to choose the second approach described above.

The below sections analyze the data structures allocated in the coherent memory region and the changes required to allocate them in normal memory.

Coherent memory usage in PSCI implementation

The `psci_non_cpu_pd_nodes` data structure stores the platform's power domain tree information for state management of power domains. By default, this data structure is allocated in the coherent memory region in TF-A because it can be accessed by multiple CPUs, either with caches enabled or disabled.

```
typedef struct non_cpu_pwr_domain_node {
    /*
     * Index of the first CPU power domain node level 0 which has this node
     * as its parent.
     */
    unsigned int cpu_start_idx;

    /*
     * Number of CPU power domains which are siblings of the domain indexed
     * by 'cpu_start_idx' i.e. all the domains in the range 'cpu_start_idx
     * -> cpu_start_idx + ncpus' have this node as their parent.
     */
}
```

(continues on next page)

(continued from previous page)

```

unsigned int ncpus;

/*
 * Index of the parent power domain node.
 */
unsigned int parent_node;

plat_local_state_t local_state;

unsigned char level;

/* For indexing the psci_lock array*/
unsigned char lock_index;
} non_cpu_pd_node_t;

```

In order to move this data structure to normal memory, the use of each of its fields must be analyzed. Fields like `cpu_start_idx`, `ncpus`, `parent_node` `level` and `lock_index` are only written once during cold boot. Hence removing them from coherent memory involves only doing a clean and invalidate of the cache lines after these fields are written.

The field `local_state` can be concurrently accessed by multiple CPUs in different cache states. A Lamport's Bakery lock `psci_locks` is used to ensure mutual exclusion to this field and a clean and invalidate is needed after it is written.

Bakery lock data

The bakery lock data structure `bakery_lock_t` is allocated in coherent memory and is accessed by multiple CPUs with mismatched attributes. `bakery_lock_t` is defined as follows:

```

typedef struct bakery_lock {
/*
 * The lock_data is a bit-field of 2 members:
 * Bit[0]      : choosing. This field is set when the CPU is
 *              choosing its bakery number.
 * Bits[1 - 15] : number. This is the bakery number allocated.
 */
volatile uint16_t lock_data[BAKERY_LOCK_MAX_CPUS];
} bakery_lock_t;

```

It is a characteristic of Lamport's Bakery algorithm that the volatile per-CPU fields can be read by all CPUs but only written to by the owning CPU.

Depending upon the data cache line size, the per-CPU fields of the `bakery_lock_t` structure for multiple CPUs may exist on a single cache line. These per-CPU fields can be read and written during lock contention by multiple CPUs with mismatched memory attributes. Since these fields are a part of the lock implementation, they do not have access to any other locking primitive to safeguard against the resulting coherency issues. As a result, simple software cache maintenance is not enough to allocate them in coherent memory. Consider the following example.

CPU0 updates its per-CPU field with data cache enabled. This write updates a local cache line which contains

a copy of the fields for other CPUs as well. Now CPU1 updates its per-CPU field of the `bakery_lock_t` structure with data cache disabled. CPU1 then issues a DCIVAC operation to invalidate any stale copies of its field in any other cache line in the system. This operation will invalidate the update made by CPU0 as well.

To use bakery locks when `USE_COHERENT_MEM` is disabled, the lock data structure has been redesigned. The changes utilise the characteristic of Lamport's Bakery algorithm mentioned earlier. The `bakery_lock` structure only allocates the memory for a single CPU. The macro `DEFINE_BAKERY_LOCK` allocates all the bakery locks needed for a CPU into a section `.bakery_lock`. The linker allocates the memory for other cores by using the total size allocated for the `bakery_lock` section and multiplying it with `(PLATFORM_CORE_COUNT - 1)`. This enables software to perform software cache maintenance on the lock data structure without running into coherency issues associated with mismatched attributes.

The bakery lock data structure `bakery_info_t` is defined for use when `USE_COHERENT_MEM` is disabled as follows:

```
typedef struct bakery_info {
    /*
     * The lock_data is a bit-field of 2 members:
     * Bit[0]      : choosing. This field is set when the CPU is
     *                choosing its bakery number.
     * Bits[1 - 15] : number. This is the bakery number allocated.
     */
    volatile uint16_t lock_data;
} bakery_info_t;
```

The `bakery_info_t` represents a single per-CPU field of one lock and the combination of corresponding `bakery_info_t` structures for all CPUs in the system represents the complete bakery lock. The view in memory for a system with `n` bakery locks are:

```
.bakery_lock section start
|-----|
| `bakery_info_t` | <-- Lock_0 per-CPU field
|   Lock_0       |     for CPU0
|-----|
| `bakery_info_t` | <-- Lock_1 per-CPU field
|   Lock_1       |     for CPU0
|-----|
|   ....         |
|-----|
| `bakery_info_t` | <-- Lock_N per-CPU field
|   Lock_N       |     for CPU0
|-----|
|   XXXXX        |
| Padding to     |
| next Cache WB  | <--- Calculate PERCPU_BAKERY_LOCK_SIZE, allocate
| Granule        |     continuous memory for remaining CPUs.
|-----|
| `bakery_info_t` | <-- Lock_0 per-CPU field
|   Lock_0       |     for CPU1
|-----|
| `bakery_info_t` | <-- Lock_1 per-CPU field
|   Lock_1       |     for CPU1
```

(continues on next page)

(continued from previous page)

| | |
|-----------------|--------------------------|
| ----- | |
| | |
| ----- | |
| `bakery_info_t` | <-- Lock_N per-CPU field |
| Lock_N | for CPU1 |
| ----- | |
| XXXXX | |
| Padding to | |
| next Cache WB | |
| Granule | |
| ----- | |

Consider a system of 2 CPUs with ‘N’ bakery locks as shown above. For an operation on Lock_N, the corresponding `bakery_info_t` in both CPU0 and CPU1 `.bakery_lock` section need to be fetched and appropriate cache operations need to be performed for each access.

On Arm Platforms, bakery locks are used in `psci` (`psci_locks`) and power controller driver (`arm_lock`).

Non Functional Impact of removing coherent memory

Removal of the coherent memory region leads to the additional software overhead of performing cache maintenance for the affected data structures. However, since the memory where the data structures are allocated is cacheable, the overhead is mostly mitigated by an increase in performance.

There is however a performance impact for bakery locks, due to:

- Additional cache maintenance operations, and
- Multiple cache line reads for each lock operation, since the bakery locks for each CPU are distributed across different cache lines.

The implementation has been optimized to minimize this additional overhead. Measurements indicate that when bakery locks are allocated in Normal memory, the minimum latency of acquiring a lock is on an average 3-4 micro seconds whereas in Device memory the same is 2 micro seconds. The measurements were done on the Juno Arm development platform.

As mentioned earlier, almost a page of memory can be saved by disabling `USE_COHERENT_MEM`. Each platform needs to consider these trade-offs to decide whether coherent memory should be used. If a platform disables `USE_COHERENT_MEM` and needs to use bakery locks in the porting layer, it can optionally define macro `PLAT_PERCPU_BAKERY_LOCK_SIZE` (see the [Porting Guide](#)). Refer to the reference platform code for examples.

5.4.14 Isolating code and read-only data on separate memory pages

In the Armv8-A VMSA, translation table entries include fields that define the properties of the target memory region, such as its access permissions. The smallest unit of memory that can be addressed by a translation table entry is a memory page. Therefore, if software needs to set different permissions on two memory regions then it needs to map them using different memory pages.

The default memory layout for each BL image is as follows:

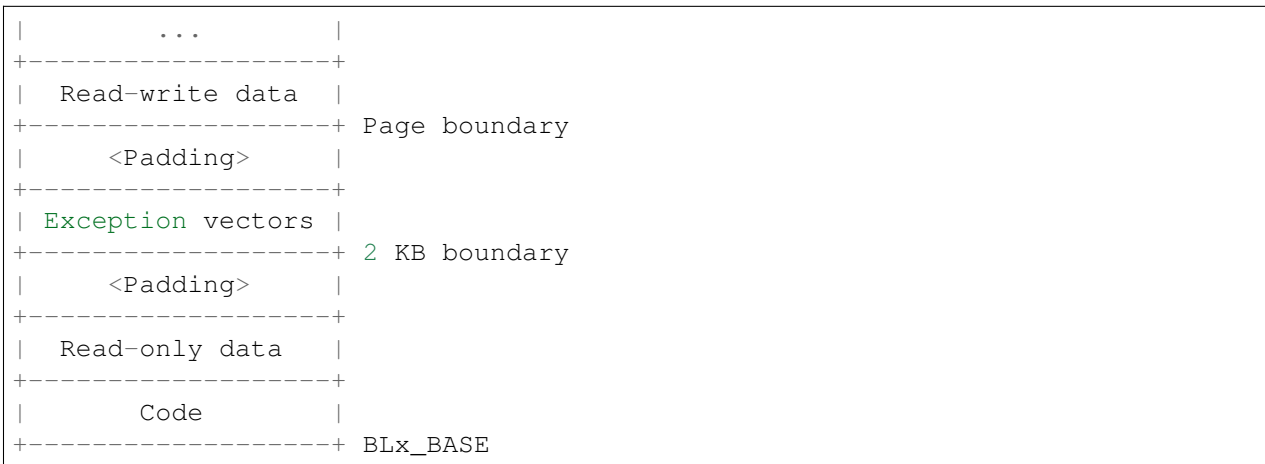

Note: The 2KB alignment for the exception vectors is an architectural requirement.

The read-write data start on a new memory page so that they can be mapped with read-write permissions, whereas the code and read-only data below are configured as read-only.

However, the read-only data are not aligned on a page boundary. They are contiguous to the code. Therefore, the end of the code section and the beginning of the read-only data one might share a memory page. This forces both to be mapped with the same memory attributes. As the code needs to be executable, this means that the read-only data stored on the same memory page as the code are executable as well. This could potentially be exploited as part of a security attack.

TF provides the build flag `SEPARATE_CODE_AND_RODATA` to isolate the code and read-only data on separate memory pages. This in turn allows independent control of the access permissions for the code and read-only data. In this case, platform code gets a finer-grained view of the image layout and can appropriately map the code region as executable and the read-only data as execute-never.

This has an impact on memory footprint, as padding bytes need to be introduced between the code and read-only data to ensure the segregation of the two. To limit the memory cost, this flag also changes the memory layout such that the code and exception vectors are now contiguous, like so:

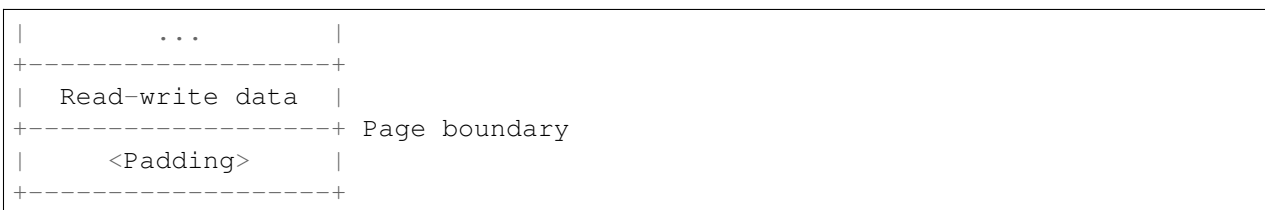

(continues on next page)

(continued from previous page)

| | |
|-------------------|---------------|
| Read-only data | |
| +-----+ | Page boundary |
| <Padding> | |
| +-----+ | |
| Exception vectors | |
| +-----+ | 2 KB boundary |
| <Padding> | |
| +-----+ | |
| Code | |
| +-----+ | BLx_BASE |

With this more condensed memory layout, the separation of read-only data will add zero or one page to the memory footprint of each BL image. Each platform should consider the trade-off between memory footprint and security.

This build flag is disabled by default, minimising memory footprint. On Arm platforms, it is enabled.

5.4.15 Publish and Subscribe Framework

The Publish and Subscribe Framework allows EL3 components to define and publish events, to which other EL3 components can subscribe.

The following macros are provided by the framework:

- `REGISTER_PUBSUB_EVENT(event)`: Defines an event, and takes one argument, the event name, which must be a valid C identifier. All calls to `REGISTER_PUBSUB_EVENT` macro must be placed in the file `pubsub_events.h`.
- `PUBLISH_EVENT_ARG(event, arg)`: Publishes a defined event, by iterating subscribed handlers and calling them in turn. The handlers will be passed the parameter `arg`. The expected use-case is to broadcast an event.
- `PUBLISH_EVENT(event)`: Like `PUBLISH_EVENT_ARG`, except that the value `NULL` is passed to subscribed handlers.
- `SUBSCRIBE_TO_EVENT(event, handler)`: Registers the handler to subscribe to event. The handler will be executed whenever the event is published.
- `for_each_subscriber(event, subscriber)`: Iterates through all handlers subscribed for event. `subscriber` must be a local variable of type `pubsub_cb_t *`, and will point to each subscribed handler in turn during iteration. This macro can be used for those patterns that none of the `PUBLISH_EVENT_*()` macros cover.

Publishing an event that wasn't defined using `REGISTER_PUBSUB_EVENT` will result in build error. Subscribing to an undefined event however won't.

Subscribed handlers must be of type `pubsub_cb_t`, with following function signature:

```
typedef void* (*pubsub_cb_t)(const void *arg);
```

There may be arbitrary number of handlers registered to the same event. The order in which subscribed handlers are notified when that event is published is not defined. Subscribed handlers may be executed in any order; handlers should not assume any relative ordering amongst them.

Publishing an event on a PE will result in subscribed handlers executing on that PE only; it won't cause handlers to execute on a different PE.

Note that publishing an event on a PE blocks until all the subscribed handlers finish executing on the PE.

TF-A generic code publishes and subscribes to some events within. Platform ports are discouraged from subscribing to them. These events may be withdrawn, renamed, or have their semantics altered in the future. Platforms may however register, publish, and subscribe to platform-specific events.

Publish and Subscribe Example

A publisher that wants to publish event `foo` would:

- Define the event `foo` in the `pubsub_events.h`.

```
REGISTER_PUBSUB_EVENT(foo);
```

- Depending on the nature of event, use one of `PUBLISH_EVENT_*()` macros to publish the event at the appropriate path and time of execution.

A subscriber that wants to subscribe to event `foo` published above would implement:

```
void *foo_handler(const void *arg)
{
    void *result;

    /* Do handling ... */

    return result;
}

SUBSCRIBE_TO_EVENT(foo, foo_handler);
```

Reclaiming the BL31 initialization code

A significant amount of the code used for the initialization of BL31 is never needed again after boot time. In order to reduce the runtime memory footprint, the memory used for this code can be reclaimed after initialization has finished and be used for runtime data.

The build option `RECLAIM_INIT_CODE` can be set to mark this boot time code with a `.text.init.*` attribute which can be filtered and placed suitably within the BL image for later reclamation by the platform. The platform can specify the filter and the memory region for this init section in BL31 via the `plat.ld.S` linker script. For example, on the FVP, this section is placed overlapping the secondary CPU stacks so that after the cold boot is done, this memory can be reclaimed for the stacks. The init memory section is initially mapped with `RO, EXECUTE` attributes. After BL31 initialization has completed, the FVP changes the attributes of this section to `RW, EXECUTE_NEVER` allowing it to be used for runtime data. The memory attributes are changed

within the `bl31_plat_runtime_setup` platform hook. The init section can be reclaimed for any data which is accessed after cold boot initialization and it is upto the platform to make the decision.

5.4.16 Performance Measurement Framework

The Performance Measurement Framework (PMF) facilitates collection of timestamps by registered services and provides interfaces to retrieve them from within TF-A. A platform can choose to expose appropriate SMCs to retrieve these collected timestamps.

By default, the global physical counter is used for the timestamp value and is read via `CNTPCT_EL0`. The framework allows to retrieve timestamps captured by other CPUs.

Timestamp identifier format

A PMF timestamp is uniquely identified across the system via the timestamp ID or `tid`. The `tid` is composed as follows:

| | |
|-------------|---------------------------------|
| Bits 0-7: | The local timestamp identifier. |
| Bits 8-9: | Reserved. |
| Bits 10-15: | The service identifier. |
| Bits 16-31: | Reserved. |

1. The service identifier. Each PMF service is identified by a service name and a service identifier. Both the service name and identifier are unique within the system as a whole.
2. The local timestamp identifier. This identifier is unique within a given service.

Registering a PMF service

To register a PMF service, the `PMF_REGISTER_SERVICE()` macro from `pmf.h` is used. The arguments required are the service name, the service ID, the total number of local timestamps to be captured and a set of flags.

The `flags` field can be specified as a bitwise-OR of the following values:

| | |
|---------------------------------|---|
| <code>PMF_STORE_ENABLE</code> : | The timestamp is stored in memory for later retrieval. |
| <code>PMF_DUMP_ENABLE</code> : | The timestamp is dumped on the serial console. |

The `PMF_REGISTER_SERVICE()` reserves memory to store captured timestamps in a PMF specific linker section at build time. Additionally, it defines necessary functions to capture and retrieve a particular timestamp for the given service at runtime.

The macro `PMF_REGISTER_SERVICE()` only enables capturing PMF timestamps from within TF-A. In order to retrieve timestamps from outside of TF-A, the `PMF_REGISTER_SERVICE_SMC()` macro must be used instead. This macro accepts the same set of arguments as the `PMF_REGISTER_SERVICE()` macro but additionally supports retrieving timestamps using SMCs.

Capturing a timestamp

PMF timestamps are stored in a per-service timestamp region. On a system with multiple CPUs, each timestamp is captured and stored in a per-CPU cache line aligned memory region.

Having registered the service, the `PMF_CAPTURE_TIMESTAMP()` macro can be used to capture a timestamp at the location where it is used. The macro takes the service name, a local timestamp identifier and a flag as arguments.

The `flags` field argument can be zero, or `PMF_CACHE_MAINT` which instructs PMF to do cache maintenance following the capture. Cache maintenance is required if any of the service's timestamps are captured with data cache disabled.

To capture a timestamp in assembly code, the caller should use `pmf_calc_timestamp_addr` macro (defined in `pmf_asm_macros.S`) to calculate the address of where the timestamp would be stored. The caller should then read `CNTPCT_ELO` register to obtain the timestamp and store it at the determined address for later retrieval.

Retrieving a timestamp

From within TF-A, timestamps for individual CPUs can be retrieved using either `PMF_GET_TIMESTAMP_BY_MPIDR()` or `PMF_GET_TIMESTAMP_BY_INDEX()` macros. These macros accept the CPU's MPIDR value, or its ordinal position respectively.

From outside TF-A, timestamps for individual CPUs can be retrieved by calling into `pmf_smc_handler()`.

```
Interface : pmf_smc_handler()
Argument  : unsigned int smc_fid, u_register_t x1,
            u_register_t x2, u_register_t x3,
            u_register_t x4, void *cookie,
            void *handle, u_register_t flags
Return    : uintptr_t

smc_fid: Holds the SMC identifier which is either `PMF_SMC_GET_TIMESTAMP_32`
        when the caller of the SMC is running in AArch32 mode
        or `PMF_SMC_GET_TIMESTAMP_64` when the caller is running in AArch64 mode.
x1: Timestamp identifier.
x2: The `mpidr` of the CPU for which the timestamp has to be retrieved.
    This can be the `mpidr` of a different core to the one initiating
    the SMC. In that case, service specific cache maintenance may be
    required to ensure the updated copy of the timestamp is returned.
x3: A flags value that is either 0 or `PMF_CACHE_MAINT`. If
    `PMF_CACHE_MAINT` is passed, then the PMF code will perform a
    cache invalidate before reading the timestamp. This ensures
    an updated copy is returned.
```

The remaining arguments, `x4`, `cookie`, `handle` and `flags` are unused in this implementation.

PMF code structure

1. `pmf_main.c` consists of core functions that implement service registration, initialization, storing, dumping and retrieving timestamps.
2. `pmf_smc.c` contains the SMC handling for registered PMF services.
3. `pmf.h` contains the public interface to Performance Measurement Framework.
4. `pmf_asm_macros.S` consists of macros to facilitate capturing timestamps in assembly code.
5. `pmf_helpers.h` is an internal header used by `pmf.h`.

5.4.17 Armv8-A Architecture Extensions

TF-A makes use of Armv8-A Architecture Extensions where applicable. This section lists the usage of Architecture Extensions, and build flags controlling them.

Build options

`ARM_ARCH_MAJOR` and `ARM_ARCH_MINOR`

These build options serve dual purpose

- Determine the architecture extension support in TF-A build: All the mandatory architectural features up to `ARM_ARCH_MAJOR`. `ARM_ARCH_MINOR` are included and unconditionally enabled by TF-A build system.
- `ARM_ARCH_MAJOR` and `ARM_ARCH_MINOR` are passed to a `march.mk` build utility this will try to come up with an appropriate `-march` value to be passed to compiler by probing the compiler and checking what's supported by the compiler and what's best that can be used. But if platform provides a `MARCH_DIRECTIVE` then it will be used directly and compiler probing will be skipped.

The build system requires that the platform provides a valid numeric value based on CPU architecture extension, otherwise it defaults to base Armv8.0-A architecture. Subsequent Arm Architecture versions also support extensions which were introduced in previous versions.

See also:

Build Options

For details on the Architecture Extension and available features, please refer to the respective Architecture Extension Supplement.

Armv8.1-A

This Architecture Extension is targeted when `ARM_ARCH_MAJOR >= 8`, or when `ARM_ARCH_MAJOR == 8` and `ARM_ARCH_MINOR >= 1`.

- By default, a load-/store-exclusive instruction pair is used to implement spinlocks. The `USE_SPINLOCK_CAS` build option when set to 1 selects the spinlock implementation using the ARMv8.1-LSE Compare and Swap instruction. Notice this instruction is only available in AArch64 execution state, so the option is only available to AArch64 builds.

Armv8.2-A

- The presence of ARMv8.2-TTCNP is detected at runtime. When it is present, the Common not Private (TTBRn_ELx.CnP) bit is enabled to indicate that multiple Processing Elements in the same Inner Shareable domain use the same translation table entries for a given stage of translation for a particular translation regime.

Armv8.3-A

- Pointer authentication features of Armv8.3-A are unconditionally enabled in the Non-secure world so that lower ELs are allowed to use them without causing a trap to EL3.

In order to enable the Secure world to use it, `CTX_INCLUDE_PAUTH_REGS` must be set to 1. This will add all pointer authentication system registers to the context that is saved when doing a world switch.

The TF-A itself has support for pointer authentication at runtime that can be enabled by setting `BRANCH_PROTECTION` option to non-zero and `CTX_INCLUDE_PAUTH_REGS` to 1. This enables pointer authentication in BL1, BL2, BL3.1, and the TSP if it is used.

Note that Pointer Authentication is enabled for Non-secure world irrespective of the value of these build flags if the CPU supports it.

If `ARM_ARCH_MAJOR == 8` and `ARM_ARCH_MINOR >= 3` the code footprint of enabling PAuth is lower because the compiler will use the optimized PAuth instructions rather than the backwards-compatible ones.

Armv8.5-A

- Branch Target Identification feature is selected by `BRANCH_PROTECTION` option set to 1. This option defaults to 0.
- Memory Tagging Extension feature is unconditionally enabled for both worlds (at EL0 and S-EL0) if it is only supported at EL0. If instead it is implemented at all ELs, it is unconditionally enabled for only the normal world. To enable it for the secure world as well, the build option `CTX_INCLUDE_MTE_REGS` is required. If the hardware does not implement MTE support at all, it is always disabled, no matter what build options are used.

Armv7-A

This Architecture Extension is targeted when `ARM_ARCH_MAJOR == 7`.

There are several Armv7-A extensions available. Obviously the TrustZone extension is mandatory to support the TF-A bootloader and runtime services.

Platform implementing an Armv7-A system can to define from its target Cortex-A architecture through `ARM_CORTEX_A<X> = yes` in their `platform.mk` script. For example `ARM_CORTEX_A15=yes` for a Cortex-A15 target.

Platform can also set `ARM_WITH_NEON=yes` to enable neon support. Note that using neon at runtime has constraints on non secure world context. TF-A does not yet provide VFP context management.

Directive `ARM_CORTEX_A<x>` and `ARM_WITH_NEON` are used to set the toolchain target architecture directive.

Platform may choose to not define straight the toolchain target architecture directive by defining `MARCH_DIRECTIVE`. I.e:

```
MARCH_DIRECTIVE := -march=armv7-a
```

5.4.18 Code Structure

TF-A code is logically divided between the three boot loader stages mentioned in the previous sections. The code is also divided into the following categories (present as directories in the source code):

- **Platform specific.** Choice of architecture specific code depends upon the platform.
- **Common code.** This is platform and architecture agnostic code.
- **Library code.** This code comprises of functionality commonly used by all other code. The PSCI implementation and other EL3 runtime frameworks reside as Library components.
- **Stage specific.** Code specific to a boot stage.
- **Drivers.**
- **Services.** EL3 runtime services (eg: SPD). Specific SPD services reside in the `services/spd` directory (e.g. `services/spd/tspd`).

Each boot loader stage uses code from one or more of the above mentioned categories. Based upon the above, the code layout looks like this:

| Directory | Used by BL1? | Used by BL2? | Used by BL31? |
|-----------|--------------|--------------|---------------|
| bl1 | Yes | No | No |
| bl2 | No | Yes | No |
| bl31 | No | No | Yes |
| plat | Yes | Yes | Yes |
| drivers | Yes | No | Yes |
| common | Yes | Yes | Yes |
| lib | Yes | Yes | Yes |
| services | No | No | Yes |

The build system provides a non configurable build option `IMAGE_BLx` for each boot loader stage (where `x` = BL stage). e.g. for BL1 , `IMAGE_BL1` will be defined by the build system. This enables TF-A to compile certain code only for specific boot loader stages

All assembler files have the `.S` extension. The linker source files for each boot stage have the extension `.ld.S`. These are processed by GCC to create the linker scripts which have the extension `.ld`.

FDTs provide a description of the hardware platform and are used by the Linux kernel at boot time. These can be found in the `fdts` directory.

References

- [Trusted Board Boot Requirements CLIENT \(TBBR-CLIENT\) Armv8-A \(ARM DEN0006D\)](#)
- [PSCI](#)
- [SMC Calling Convention](#)
- [Interrupt Management Framework](#)

Copyright (c) 2013-2023, Arm Limited and Contributors. All rights reserved.

5.5 Interrupt Management Framework

This framework is responsible for managing interrupts routed to EL3. It also allows EL3 software to configure the interrupt routing behavior. Its main objective is to implement the following two requirements.

1. It should be possible to route interrupts meant to be handled by secure software (Secure interrupts) to EL3, when execution is in non-secure state (normal world). The framework should then take care of handing control of the interrupt to either software in EL3 or Secure-EL1 depending upon the software configuration and the GIC implementation. This requirement ensures that secure interrupts are under the control of the secure software with respect to their delivery and handling without the possibility of intervention from non-secure software.
2. It should be possible to route interrupts meant to be handled by non-secure software (Non-secure interrupts) to the last executed exception level in the normal world when the execution is in secure world at exception levels lower than EL3. This could be done with or without the knowledge of software executing in Secure-EL1/Secure-EL0. The choice of approach should be governed by the secure software. This requirement ensures that non-secure software is able to execute in tandem with the secure software without overriding it.

5.5.1 Concepts

Interrupt types

The framework categorises an interrupt to be one of the following depending upon the exception level(s) it is handled in.

1. Secure EL1 interrupt. This type of interrupt can be routed to EL3 or Secure-EL1 depending upon the security state of the current execution context. It is always handled in Secure-EL1.
2. Non-secure interrupt. This type of interrupt can be routed to EL3, Secure-EL1, Non-secure EL1 or EL2 depending upon the security state of the current execution context. It is always handled in either Non-secure EL1 or EL2.
3. EL3 interrupt. This type of interrupt can be routed to EL3 or Secure-EL1 depending upon the security state of the current execution context. It is always handled in EL3.

The following constants define the various interrupt types in the framework implementation.

```
#define INTR_TYPE_S_EL1      0
#define INTR_TYPE_EL3       1
#define INTR_TYPE_NS        2
```

Routing model

A type of interrupt can be either generated as an FIQ or an IRQ. The target exception level of an interrupt type is configured through the FIQ and IRQ bits in the Secure Configuration Register at EL3 (SCR_EL3.FIQ and SCR_EL3.IRQ bits). When SCR_EL3.FIQ=1, FIQs are routed to EL3. Otherwise they are routed to the First Exception Level (FEL) capable of handling interrupts. When SCR_EL3.IRQ=1, IRQs are routed to EL3. Otherwise they are routed to the FEL. This register is configured independently by EL3 software for each security state prior to entry into a lower exception level in that security state.

A routing model for a type of interrupt (generated as FIQ or IRQ) is defined as its target exception level for each security state. It is represented by a single bit for each security state. A value of 0 means that the interrupt should be routed to the FEL. A value of 1 means that the interrupt should be routed to EL3. A routing model is applicable only when execution is not in EL3.

The default routing model for an interrupt type is to route it to the FEL in either security state.

Valid routing models

The framework considers certain routing models for each type of interrupt to be incorrect as they conflict with the requirements mentioned in Section 1. The following sub-sections describe all the possible routing models and specify which ones are valid or invalid. EL3 interrupts are currently supported only for GIC version 3.0 (Arm GICv3) and only the Secure-EL1 and Non-secure interrupt types are supported for GIC version 2.0 (Arm GICv2) (see *Assumptions in Interrupt Management Framework*). The terminology used in the following sub-sections is explained below.

1. CSS. Current Security State. 0 when secure and 1 when non-secure

2. **TEL3**. Target Exception Level 3. 0 when targeted to the FEL. 1 when targeted to EL3.

Secure-EL1 interrupts

1. **CSS=0, TEL3=0**. Interrupt is routed to the FEL when execution is in secure state. This is a valid routing model as secure software is in control of handling secure interrupts.
2. **CSS=0, TEL3=1**. Interrupt is routed to EL3 when execution is in secure state. This is a valid routing model as secure software in EL3 can handover the interrupt to Secure-EL1 for handling.
3. **CSS=1, TEL3=0**. Interrupt is routed to the FEL when execution is in non-secure state. This is an invalid routing model as a secure interrupt is not visible to the secure software which violates the motivation behind the Arm Security Extensions.
4. **CSS=1, TEL3=1**. Interrupt is routed to EL3 when execution is in non-secure state. This is a valid routing model as secure software in EL3 can handover the interrupt to Secure-EL1 for handling.

Non-secure interrupts

1. **CSS=0, TEL3=0**. Interrupt is routed to the FEL when execution is in secure state. This allows the secure software to trap non-secure interrupts, perform its book-keeping and hand the interrupt to the non-secure software through EL3. This is a valid routing model as secure software is in control of how its execution is preempted by non-secure interrupts.
2. **CSS=0, TEL3=1**. Interrupt is routed to EL3 when execution is in secure state. This is a valid routing model as secure software in EL3 can save the state of software in Secure-EL1/Secure-EL0 before handing the interrupt to non-secure software. This model requires additional coordination between Secure-EL1 and EL3 software to ensure that the former's state is correctly saved by the latter.
3. **CSS=1, TEL3=0**. Interrupt is routed to FEL when execution is in non-secure state. This is a valid routing model as a non-secure interrupt is handled by non-secure software.
4. **CSS=1, TEL3=1**. Interrupt is routed to EL3 when execution is in non-secure state. This is an invalid routing model as there is no valid reason to route the interrupt to EL3 software and then hand it back to non-secure software for handling.

EL3 interrupts

1. **CSS=0, TEL3=0**. Interrupt is routed to the FEL when execution is in Secure-EL1/Secure-EL0. This is a valid routing model as secure software in Secure-EL1/Secure-EL0 is in control of how its execution is preempted by EL3 interrupt and can handover the interrupt to EL3 for handling.

However, when `EL3_EXCEPTION_HANDLING` is 1, this routing model is invalid as EL3 interrupts are unconditionally routed to EL3, and EL3 interrupts will always preempt Secure EL1/EL0 execution. See [exception handling](#) documentation.

2. **CSS=0, TEL3=1**. Interrupt is routed to EL3 when execution is in Secure-EL1/Secure-EL0. This is a valid routing model as secure software in EL3 can handle the interrupt.

3. **CSS=1, TEL3=0.** Interrupt is routed to the FEL when execution is in non-secure state. This is an invalid routing model as a secure interrupt is not visible to the secure software which violates the motivation behind the Arm Security Extensions.
4. **CSS=1, TEL3=1.** Interrupt is routed to EL3 when execution is in non-secure state. This is a valid routing model as secure software in EL3 can handle the interrupt.

Mapping of interrupt type to signal

The framework is meant to work with any interrupt controller implemented by a platform. A interrupt controller could generate a type of interrupt as either an FIQ or IRQ signal to the CPU depending upon the current security state. The mapping between the type and signal is known only to the platform. The framework uses this information to determine whether the IRQ or the FIQ bit should be programmed in `SCR_EL3` while applying the routing model for a type of interrupt. The platform provides this information through the `plat_interrupt_type_to_line()` API (described in the *Porting Guide*). For example, on the FVP port when the platform uses an Arm GICv2 interrupt controller, Secure-EL1 interrupts are signaled through the FIQ signal while Non-secure interrupts are signaled through the IRQ signal. This applies when execution is in either security state.

Effect of mapping of several interrupt types to one signal

It should be noted that if more than one interrupt type maps to a single interrupt signal, and if any one of the interrupt type sets **TEL3=1** for a particular security state, then interrupt signal will be routed to EL3 when in that security state. This means that all the other interrupt types using the same interrupt signal will be forced to the same routing model. This should be borne in mind when choosing the routing model for an interrupt type.

For example, in Arm GICv3, when the execution context is Secure-EL1/ Secure-EL0, both the EL3 and the non secure interrupt types map to the FIQ signal. So if either one of the interrupt type sets the routing model so that **TEL3=1** when **CSS=0**, the FIQ bit in `SCR_EL3` will be programmed to route the FIQ signal to EL3 when executing in Secure-EL1/Secure-EL0, thereby effectively routing the other interrupt type also to EL3.

5.5.2 Assumptions in Interrupt Management Framework

The framework makes the following assumptions to simplify its implementation.

1. Although the framework has support for 2 types of secure interrupts (EL3 and Secure-EL1 interrupt), only interrupt controller architectures like Arm GICv3 has architectural support for EL3 interrupts in the form of Group 0 interrupts. In Arm GICv2, all secure interrupts are assumed to be handled in Secure-EL1. They can be delivered to Secure-EL1 via EL3 but they cannot be handled in EL3.
2. Interrupt exceptions (`PSTATE.I` and `F` bits) are masked during execution in EL3.
3. Interrupt management: the following sections describe how interrupts are managed by the interrupt handling framework. This entails:
 1. Providing an interface to allow registration of a handler and specification of the routing model for a type of interrupt.

2. Implementing support to hand control of an interrupt type to its registered handler when the interrupt is generated.

Both aspects of interrupt management involve various components in the secure software stack spanning from EL3 to Secure-EL1. These components are described in the section *Software components*. The framework stores information associated with each type of interrupt in the following data structure.

```
typedef struct intr_type_desc {
    interrupt_type_handler_t handler;
    uint32_t flags;
    uint32_t scr_el3[2];
} intr_type_desc_t;
```

The `flags` field stores the routing model for the interrupt type in bits[1:0]. Bit[0] stores the routing model when execution is in the secure state. Bit[1] stores the routing model when execution is in the non-secure state. As mentioned in Section *Routing model*, a value of 0 implies that the interrupt should be targeted to the FEL. A value of 1 implies that it should be targeted to EL3. The remaining bits are reserved and SBZ. The helper macro `set_interrupt_rm_flag()` should be used to set the bits in the `flags` parameter.

The `scr_el3[2]` field also stores the routing model but as a mapping of the model in the `flags` field to the corresponding bit in the `SCR_EL3` for each security state.

The framework also depends upon the platform port to configure the interrupt controller to distinguish between secure and non-secure interrupts. The platform is expected to be aware of the secure devices present in the system and their associated interrupt numbers. It should configure the interrupt controller to enable the secure interrupts, ensure that their priority is always higher than the non-secure interrupts and target them to the primary CPU. It should also export the interface described in the *Porting Guide* to enable handling of interrupts.

In the remainder of this document, for the sake of simplicity a Arm GICv2 system is considered and it is assumed that the FIQ signal is used to generate Secure-EL1 interrupts and the IRQ signal is used to generate non-secure interrupts in either security state. EL3 interrupts are not considered.

5.5.3 Software components

Roles and responsibilities for interrupt management are sub-divided between the following components of software running in EL3 and Secure-EL1. Each component is briefly described below.

1. EL3 Runtime Firmware. This component is common to all ports of TF-A.
2. Secure Payload Dispatcher (SPD) service. This service interfaces with the Secure Payload (SP) software which runs in Secure-EL1/Secure-EL0 and is responsible for switching execution between secure and non-secure states. A switch is triggered by a Secure Monitor Call and it uses the APIs exported by the Context management library to implement this functionality. Switching execution between the two security states is a requirement for interrupt management as well. This results in a significant dependency on the SPD service. TF-A implements an example Test Secure Payload Dispatcher (TSPD) service.

An SPD service plugs into the EL3 runtime firmware and could be common to some ports of TF-A.

3. Secure Payload (SP). On a production system, the Secure Payload corresponds to a Secure OS which runs in Secure-EL1/Secure-EL0. It interfaces with the SPD service to manage communication with non-secure software. TF-A implements an example secure payload called Test Secure Payload (TSP) which runs only in Secure-EL1.

A Secure payload implementation could be common to some ports of TF-A, just like the SPD service.

5.5.4 Interrupt registration

This section describes in detail the role of each software component (see *Software components*) during the registration of a handler for an interrupt type.

EL3 runtime firmware

This component declares the following prototype for a handler of an interrupt type.

```
typedef uint64_t (*interrupt_type_handler_t) (uint32_t id,  
                                              uint32_t flags,  
                                              void *handle,  
                                              void *cookie);
```

The `id` parameter is reserved and could be used in the future for passing the interrupt id of the highest pending interrupt only if there is a foolproof way of determining the id. Currently it contains `INTR_ID_UNAVAILABLE`.

The `flags` parameter contains miscellaneous information as follows.

1. Security state, bit[0]. This bit indicates the security state of the lower exception level when the interrupt was generated. A value of 1 means that it was in the non-secure state. A value of 0 indicates that it was in the secure state. This bit can be used by the handler to ensure that interrupt was generated and routed as per the routing model specified during registration.
2. Reserved, bits[31:1]. The remaining bits are reserved for future use.

The `handle` parameter points to the `cpu_context` structure of the current CPU for the security state specified in the `flags` parameter.

Once the handler routine completes, execution will return to either the secure or non-secure state. The handler routine must return a pointer to `cpu_context` structure of the current CPU for the target security state. On AArch64, this return value is currently ignored by the caller as the appropriate `cpu_context` to be used is expected to be set by the handler via the context management library APIs. A portable interrupt handler implementation must set the target context both in the structure pointed to by the returned pointer and via the context management library APIs. The handler should treat all error conditions as critical errors and take appropriate action within its implementation e.g. use assertion failures.

The runtime firmware provides the following API for registering a handler for a particular type of interrupt. A Secure Payload Dispatcher service should use this API to register a handler for Secure-EL1 and optionally for non-secure interrupts. This API also requires the caller to specify the routing model for the type of interrupt.

```
int32_t register_interrupt_type_handler(uint32_t type,  
                                       interrupt_type_handler handler,  
                                       uint64_t flags);
```

The `type` parameter can be one of the three interrupt types listed above i.e. `INTR_TYPE_S_EL1`, `INTR_TYPE_NS` & `INTR_TYPE_EL3`. The `flags` parameter is as described in Section 2.

The function will return 0 upon a successful registration. It will return `-EALREADY` in case a handler for the interrupt type has already been registered. If the `type` is unrecognised or the `flags` or the `handler` are invalid it will return `-EINVAL`.

Interrupt routing is governed by the configuration of the `SCR_EL3.FIQ/IRQ` bits prior to entry into a lower exception level in either security state. The context management library maintains a copy of the `SCR_EL3` system register for each security state in the `cpu_context` structure of each CPU. It exports the following APIs to let EL3 Runtime Firmware program and retrieve the routing model for each security state for the current CPU. The value of `SCR_EL3` stored in the `cpu_context` is used by the `el3_exit()` function to program the `SCR_EL3` register prior to returning from the EL3 exception level.

```
uint32_t cm_get_scr_el3(uint32_t security_state);
void cm_write_scr_el3_bit(uint32_t security_state,
                          uint32_t bit_pos,
                          uint32_t value);
```

`cm_get_scr_el3()` returns the value of the `SCR_EL3` register for the specified security state of the current CPU. `cm_write_scr_el3_bit()` writes a 0 or 1 to the bit specified by `bit_pos`. `register_interrupt_type_handler()` invokes `set_routing_model()` API which programs the `SCR_EL3` according to the routing model using the `cm_get_scr_el3()` and `cm_write_scr_el3_bit()` APIs.

It is worth noting that in the current implementation of the framework, the EL3 runtime firmware is responsible for programming the routing model. The SPD is responsible for ensuring that the routing model has been adhered to upon receiving an interrupt.

Secure payload dispatcher

A SPD service is responsible for determining and maintaining the interrupt routing model supported by itself and the Secure Payload. It is also responsible for ferrying interrupts between secure and non-secure software depending upon the routing model. It could determine the routing model at build time or at runtime. It must use this information to register a handler for each interrupt type using the `register_interrupt_type_handler()` API in EL3 runtime firmware.

If the routing model is not known to the SPD service at build time, then it must be provided by the SP as the result of its initialisation. The SPD should program the routing model only after SP initialisation has completed e.g. in the SPD initialisation function pointed to by the `bl32_init` variable.

The SPD should determine the mechanism to pass control to the Secure Payload after receiving an interrupt from the EL3 runtime firmware. This information could either be provided to the SPD service at build time or by the SP at runtime.

Test secure payload dispatcher behavior

Note: Where this document discusses `TSP_NS_INTR_ASYNC_PREEMPT` as being 1, the same results also apply when `EL3_EXCEPTION_HANDLING` is 1.

The TSPD only handles Secure-EL1 interrupts and is provided with the following routing model at build time.

- Secure-EL1 interrupts are routed to EL3 when execution is in non-secure state and are routed to the FEL when execution is in the secure state i.e **CSS=0, TEL3=0** & **CSS=1, TEL3=1** for Secure-EL1 interrupts
- When the build flag `TSP_NS_INTR_ASYNC_PREEMPT` is zero, the default routing model is used for non-secure interrupts. They are routed to the FEL in either security state i.e **CSS=0, TEL3=0** & **CSS=1, TEL3=0** for Non-secure interrupts.
- When the build flag `TSP_NS_INTR_ASYNC_PREEMPT` is defined to 1, then the non secure interrupts are routed to EL3 when execution is in secure state i.e **CSS=0, TEL3=1** for non-secure interrupts. This effectively preempts Secure-EL1. The default routing model is used for non secure interrupts in non-secure state. i.e **CSS=1, TEL3=0**.

It performs the following actions in the `tspd_init()` function to fulfill the requirements mentioned earlier.

1. It passes control to the Test Secure Payload to perform its initialisation. The TSP provides the address of the vector table `tsp_vectors` in the SP which also includes the handler for Secure-EL1 interrupts in the `sel1_intr_entry` field. The TSPD passes control to the TSP at this address when it receives a Secure-EL1 interrupt.

The handover agreement between the TSP and the TSPD requires that the TSPD masks all interrupts (`PSTATE.DAIF` bits) when it calls `tspd_sel1_intr_entry()`. The TSP has to preserve the callee saved general purpose, SP_EL1/Secure-EL0, LR, VFP and system registers. It can use `x0-x18` to enable its C runtime.

2. The TSPD implements a handler function for Secure-EL1 interrupts. This function is registered with the EL3 runtime firmware using the `register_interrupt_type_handler()` API as follows

```
/* Forward declaration */
interrupt_type_handler tspd_secure_el1_interrupt_handler;
int32_t rc, flags = 0;
set_interrupt_rm_flag(flags, NON_SECURE);
rc = register_interrupt_type_handler(INTR_TYPE_S_EL1,
                                     tspd_secure_el1_interrupt_handler,
                                     flags);
if (rc)
    panic();
```

3. When the build flag `TSP_NS_INTR_ASYNC_PREEMPT` is defined to 1, the TSPD implements a handler function for non-secure interrupts. This function is registered with the EL3 runtime firmware using the `register_interrupt_type_handler()` API as follows

```

/* Forward declaration */
interrupt_type_handler tspd_ns_interrupt_handler;
int32_t rc, flags = 0;
set_interrupt_rm_flag(flags, SECURE);
rc = register_interrupt_type_handler(INTR_TYPE_NS,
                                    tspd_ns_interrupt_handler,
                                    flags);

if (rc)
    panic();

```

Secure payload

A Secure Payload must implement an interrupt handling framework at Secure-EL1 (Secure-EL1 IHF) to support its chosen interrupt routing model. Secure payload execution will alternate between the below cases.

1. In the code where IRQ, FIQ or both interrupts are enabled, if an interrupt type is targeted to the FEL, then it will be routed to the Secure-EL1 exception vector table. This is defined as the **asynchronous mode** of handling interrupts. This mode applies to both Secure-EL1 and non-secure interrupts.
2. In the code where both interrupts are disabled, if an interrupt type is targeted to the FEL, then execution will eventually migrate to the non-secure state. Any non-secure interrupts will be handled as described in the routing model where **CSS=1 and TEL3=0**. Secure-EL1 interrupts will be routed to EL3 (as per the routing model where **CSS=1 and TEL3=1**) where the SPD service will hand them to the SP. This is defined as the **synchronous mode** of handling interrupts.

The interrupt handling framework implemented by the SP should support one or both these interrupt handling models depending upon the chosen routing model.

The following list briefly describes how the choice of a valid routing model (see [Valid routing models](#)) effects the implementation of the Secure-EL1 IHF. If the choice of the interrupt routing model is not known to the SPD service at compile time, then the SP should pass this information to the SPD service at runtime during its initialisation phase.

As mentioned earlier, an Arm GICv2 system is considered and it is assumed that the FIQ signal is used to generate Secure-EL1 interrupts and the IRQ signal is used to generate non-secure interrupts in either security state.

Secure payload IHF design w.r.t secure-EL1 interrupts

1. **CSS=0, TEL3=0**. If `PSTATE.F=0`, Secure-EL1 interrupts will be triggered at one of the Secure-EL1 FIQ exception vectors. The Secure-EL1 IHF should implement support for handling FIQ interrupts asynchronously.

If `PSTATE.F=1` then Secure-EL1 interrupts will be handled as per the synchronous interrupt handling model. The SP could implement this scenario by exporting a separate entrypoint for Secure-EL1 interrupts to the SPD service during the registration phase. The SPD service would also need to know the state of the system, general purpose and the `PSTATE` registers in which it should arrange to return execution to the SP. The SP should provide this information in an implementation defined way during the registration phase if it is not known to the SPD service at build time.

2. **CSS=1, TEL3=1.** Interrupts are routed to EL3 when execution is in non-secure state. They should be handled through the synchronous interrupt handling model as described in 1. above.
3. **CSS=0, TEL3=1.** Secure-EL1 interrupts are routed to EL3 when execution is in secure state. They will not be visible to the SP. The `PSTATE.F` bit in Secure-EL1/Secure-EL0 will not mask FIQs. The EL3 runtime firmware will call the handler registered by the SPD service for Secure-EL1 interrupts. Secure-EL1 IHF should then handle all Secure-EL1 interrupt through the synchronous interrupt handling model described in 1. above.

Secure payload IHF design w.r.t non-secure interrupts

1. **CSS=0, TEL3=0.** If `PSTATE.I=0`, non-secure interrupts will be triggered at one of the Secure-EL1 IRQ exception vectors. The Secure-EL1 IHF should co-ordinate with the SPD service to transfer execution to the non-secure state where the interrupt should be handled e.g the SP could allocate a function identifier to issue a SMC64 or SMC32 to the SPD service which indicates that the SP execution has been preempted by a non-secure interrupt. If this function identifier is not known to the SPD service at compile time then the SP could provide it during the registration phase.

If `PSTATE.I=1` then the non-secure interrupt will pend until execution resumes in the non-secure state.

2. **CSS=0, TEL3=1.** Non-secure interrupts are routed to EL3. They will not be visible to the SP. The `PSTATE.I` bit in Secure-EL1/Secure-EL0 will have not effect. The SPD service should register a non-secure interrupt handler which should save the SP state correctly and resume execution in the non-secure state where the interrupt will be handled. The Secure-EL1 IHF does not need to take any action.
3. **CSS=1, TEL3=0.** Non-secure interrupts are handled in the FEL in non-secure state (EL1/EL2) and are not visible to the SP. This routing model does not affect the SP behavior.

A Secure Payload must also ensure that all Secure-EL1 interrupts are correctly configured at the interrupt controller by the platform port of the EL3 runtime firmware. It should configure any additional Secure-EL1 interrupts which the EL3 runtime firmware is not aware of through its platform port.

Test secure payload behavior

The routing model for Secure-EL1 and non-secure interrupts chosen by the TSP is described in Section *Secure Payload Dispatcher*. It is known to the TSPD service at build time.

The TSP implements an entrypoint (`tsp_sel1_intr_entry()`) for handling Secure-EL1 interrupts taken in non-secure state and routed through the TSPD service (synchronous handling model). It passes the reference to this entrypoint via `tsp_vectors` to the TSPD service.

The TSP also replaces the default exception vector table referenced through the `early_exceptions` variable, with a vector table capable of handling FIQ and IRQ exceptions taken at the same (Secure-EL1) exception level. This table is referenced through the `tsp_exceptions` variable and programmed into the `VBAR_EL1`. It caters for the asynchronous handling model.

The TSP also programs the Secure Physical Timer in the Arm Generic Timer block to raise a periodic interrupt (every half a second) for the purpose of testing interrupt management across all the software components listed in *Software components*.

5.5.5 Interrupt handling

This section describes in detail the role of each software component (see Section *Software components*) in handling an interrupt of a particular type.

EL3 runtime firmware

The EL3 runtime firmware populates the IRQ and FIQ exception vectors referenced by the `run-time_exceptions` variable as follows.

1. IRQ and FIQ exceptions taken from the current exception level with `SP_EL0` or `SP_EL3` are reported as irrecoverable error conditions. As mentioned earlier, EL3 runtime firmware always executes with the `PSTATE.I` and `PSTATE.F` bits set.
2. The following text describes how the IRQ and FIQ exceptions taken from a lower exception level using AArch64 or AArch32 are handled.

When an interrupt is generated, the vector for each interrupt type is responsible for:

1. Saving the entire general purpose register context (x0-x30) immediately upon exception entry. The registers are saved in the per-cpu `cpu_context` data structure referenced by the `SP_EL3` register.
2. Saving the `ELR_EL3`, `SP_EL0` and `SPSR_EL3` system registers in the per-cpu `cpu_context` data structure referenced by the `SP_EL3` register.
3. Switching to the C runtime stack by restoring the `CTX_RUNTIME_SP` value from the per-cpu `cpu_context` data structure in `SP_EL0` and executing the `msr spsel, #0` instruction.
4. Determining the type of interrupt. Secure-EL1 interrupts will be signaled at the FIQ vector. Non-secure interrupts will be signaled at the IRQ vector. The platform should implement the following API to determine the type of the pending interrupt.

```
uint32_t plat_ic_get_interrupt_type(void);
```

It should return either `INTR_TYPE_S_EL1` or `INTR_TYPE_NS`.

5. Determining the handler for the type of interrupt that has been generated. The following API has been added for this purpose.

```
interrupt_type_handler get_interrupt_type_handler(uint32_t interrupt_
↳type);
```

It returns the reference to the registered handler for this interrupt type. The handler is retrieved from the `intr_type_desc_t` structure as described in Section 2. `NULL` is returned if no handler has been registered for this type of interrupt. This scenario is reported as an irrecoverable error condition.

6. Calling the registered handler function for the interrupt type generated. The `id` parameter is set to `INTR_ID_UNAVAILABLE` currently. The `id` along with the current security state and a reference to the `cpu_context_t` structure for the current security state are passed to the handler function as its arguments.

The handler function returns a reference to the per-cpu `cpu_context_t` structure for the target security state.

7. Calling `el3_exit()` to return from EL3 into a lower exception level in the security state determined by the handler routine. The `el3_exit()` function is responsible for restoring the register context from the `cpu_context_t` data structure for the target security state.

Secure payload dispatcher

Interrupt entry

The SPD service begins handling an interrupt when the EL3 runtime firmware calls the handler function for that type of interrupt. The SPD service is responsible for the following:

1. Validating the interrupt. This involves ensuring that the interrupt was generated according to the interrupt routing model specified by the SPD service during registration. It should use the security state of the exception level (passed in the `flags` parameter of the handler) where the interrupt was taken from to determine this. If the interrupt is not recognised then the handler should treat it as an irrecoverable error condition.

An SPD service can register a handler for Secure-EL1 and/or Non-secure interrupts. A non-secure interrupt should never be routed to EL3 from non-secure state. Also if a routing model is chosen where Secure-EL1 interrupts are routed to S-EL1 when execution is in Secure state, then a S-EL1 interrupt should never be routed to EL3 from secure state. The handler could use the security state flag to check this.

2. Determining whether a context switch is required. This depends upon the routing model and interrupt type. For non secure and S-EL1 interrupt, if the security state of the execution context where the interrupt was generated is not the same as the security state required for handling the interrupt, a context switch is required. The following 2 cases require a context switch from secure to non-secure or vice-versa:
 1. A Secure-EL1 interrupt taken from the non-secure state should be routed to the Secure Payload.
 2. A non-secure interrupt taken from the secure state should be routed to the last known non-secure exception level.

The SPD service must save the system register context of the current security state. It must then restore the system register context of the target security state. It should use the `cm_set_next_eret_context()` API to ensure that the next `cpu_context` to be restored is of the target security state.

If the target state is secure then execution should be handed to the SP as per the synchronous interrupt handling model it implements. A Secure-EL1 interrupt can be routed to EL3 while execution is in the SP. This implies that SP execution can be preempted while handling an interrupt by a another higher priority Secure-EL1 interrupt or a EL3 interrupt. The SPD service should be able to handle this preemption or manage secure interrupt priorities before handing control to the SP.

3. Setting the return value of the handler to the per-cpu `cpu_context` if the interrupt has been successfully validated and ready to be handled at a lower exception level.

The routing model allows non-secure interrupts to interrupt Secure-EL1 when in secure state if it has been configured to do so. The SPD service and the SP should implement a mechanism for routing these interrupts to the last known exception level in the non-secure state. The former should save the SP context, restore the non-secure context and arrange for entry into the non-secure state so that the interrupt can be handled.

Interrupt exit

When the Secure Payload has finished handling a Secure-EL1 interrupt, it could return control back to the SPD service through a SMC32 or SMC64. The SPD service should handle this secure monitor call so that execution resumes in the exception level and the security state from where the Secure-EL1 interrupt was originally taken.

Test secure payload dispatcher Secure-EL1 interrupt handling

The example TSPD service registers a handler for Secure-EL1 interrupts taken from the non-secure state. During execution in S-EL1, the TSPD expects that the Secure-EL1 interrupts are handled in S-EL1 by TSP. Its handler `tspd_secure_el1_interrupt_handler()` expects only to be invoked for Secure-EL1 originating from the non-secure state. It takes the following actions upon being invoked.

1. It uses the security state provided in the `flags` parameter to ensure that the secure interrupt originated from the non-secure state. It asserts if this is not the case.
2. It saves the system register context for the non-secure state by calling `cm_el1_sysregs_context_save(NON_SECURE);`.
3. It sets the `ELR_EL3` system register to `tsp_sel1_intr_entry` and sets the `SPSR_EL3.DAIF` bits in the secure CPU context. It sets `x0` to `TSP_HANDLE_SEL1_INTR_AND_RETURN`. If the TSP was preempted earlier by a non secure interrupt during yielding SMC processing, save the registers that will be trashed, which is the `ELR_EL3` and `SPSR_EL3`, in order to be able to re-enter TSP for Secure-EL1 interrupt processing. It does not need to save any other secure context since the TSP is expected to preserve it (see section *Test secure payload dispatcher behavior*).
4. It restores the system register context for the secure state by calling `cm_el1_sysregs_context_restore(SECURE);`.
5. It ensures that the secure CPU context is used to program the next exception return from EL3 by calling `cm_set_next_eret_context(SECURE);`.
6. It returns the per-cpu `cpu_context` to indicate that the interrupt can now be handled by the SP. `x1` is written with the value of `elr_el3` register for the non-secure state. This information is used by the SP for debugging purposes.

The figure below describes how the interrupt handling is implemented by the TSPD when a Secure-EL1 interrupt is generated when execution is in the non-secure state.

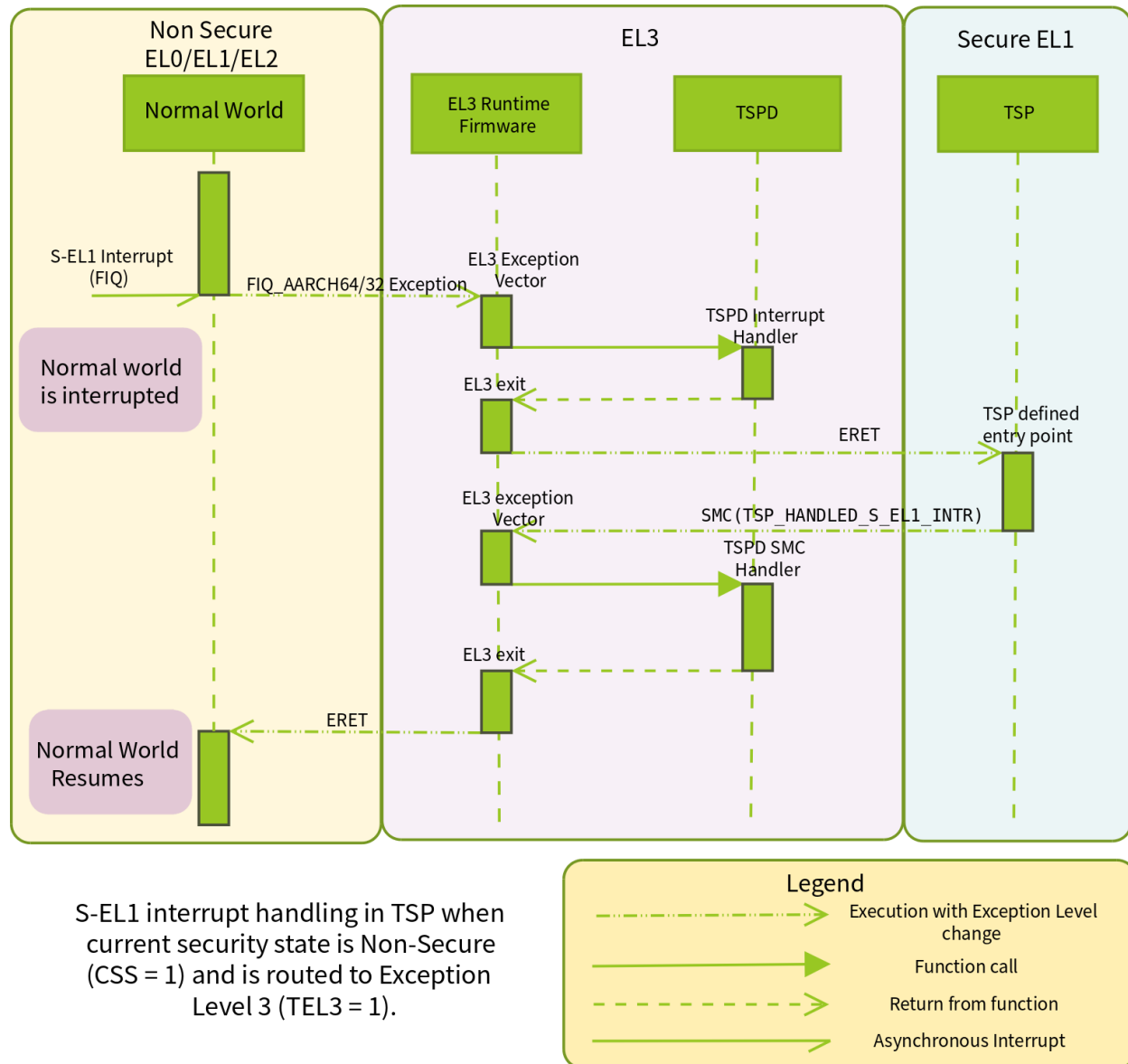

S-EL1 interrupt handling in TSP when current security state is Non-Secure (CSS = 1) and is routed to Exception Level 3 (TEL3 = 1).

The TSP issues an SMC with `TSP_HANDLED_S_EL1_INTR` as the function identifier to signal completion of interrupt handling.

The TSPD service takes the following actions in `tspd_smc_handler()` function upon receiving an SMC with `TSP_HANDLED_S_EL1_INTR` as the function identifier:

1. It ensures that the call originated from the secure state otherwise execution returns to the non-secure state with `SMC_UNK` in `x0`.
2. It restores the saved `ELR_EL3` and `SPSR_EL3` system registers back to the secure CPU context (see step 3 above) in case the TSP had been preempted by a non secure interrupt earlier.
3. It restores the system register context for the non-secure state by calling `cm_el1_sysregs_context_restore(NON_SECURE)`.
4. It ensures that the non-secure CPU context is used to program the next exception return from EL3 by calling `cm_set_next_eret_context(NON_SECURE)`.

5. `tspd_smc_handler()` returns a reference to the non-secure `cpu_context` as the return value.

Test secure payload dispatcher non-secure interrupt handling

The TSP in Secure-EL1 can be preempted by a non-secure interrupt during yielding SMC processing or by a higher priority EL3 interrupt during Secure-EL1 interrupt processing. When `EL3_EXCEPTION_HANDLING` is 0, only non-secure interrupts can cause preemption of TSP since there are no EL3 interrupts in the system. With `EL3_EXCEPTION_HANDLING=1` however, any EL3 interrupt may preempt Secure execution.

It should be noted that while TSP is preempted, the TSPD only allows entry into the TSP either for Secure-EL1 interrupt handling or for resuming the preempted yielding SMC in response to the `TSP_FID_RESUME` SMC from the normal world. (See Section *Implication of preempted SMC on Non-Secure Software*).

The non-secure interrupt triggered in Secure-EL1 during yielding SMC processing can be routed to either EL3 or Secure-EL1 and is controlled by build option `TSP_NS_INTR_ASYNC_PREEMPT` (see Section *Test secure payload dispatcher behavior*). If the build option is set, the TSPD will set the routing model for the non-secure interrupt to be routed to EL3 from secure state i.e. **TEL3=1, CSS=0** and registers `tspd_ns_interrupt_handler()` as the non-secure interrupt handler. The `tspd_ns_interrupt_handler()` on being invoked ensures that the interrupt originated from the secure state and disables routing of non-secure interrupts from secure state to EL3. This is to prevent further preemption (by a non-secure interrupt) when TSP is reentered for handling Secure-EL1 interrupts that triggered while execution was in the normal world. The `tspd_ns_interrupt_handler()` then invokes `tspd_handle_sp_preemption()` for further handling.

If the `TSP_NS_INTR_ASYNC_PREEMPT` build option is zero (default), the default routing model for non-secure interrupt in secure state is in effect i.e. **TEL3=0, CSS=0**. During yielding SMC processing, the IRQ exceptions are unmasked i.e. `PSTATE.I=0`, and a non-secure interrupt will trigger at Secure-EL1 IRQ exception vector. The TSP saves the general purpose register context and issues an SMC with `TSP_PREEMPTED` as the function identifier to signal preemption of TSP. The TSPD SMC handler, `tspd_smc_handler()`, ensures that the SMC call originated from the secure state otherwise execution returns to the non-secure state with `SMC_UNK` in `x0`. It then invokes `tspd_handle_sp_preemption()` for further handling.

The `tspd_handle_sp_preemption()` takes the following actions upon being invoked:

1. It saves the system register context for the secure state by calling `cm_el1_sysregs_context_save(SECURE)`.
2. It restores the system register context for the non-secure state by calling `cm_el1_sysregs_context_restore(NON_SECURE)`.
3. It ensures that the non-secure CPU context is used to program the next exception return from EL3 by calling `cm_set_next_eret_context(NON_SECURE)`.
4. `SMC_PREEMPTED` is set in `x0` and return to non secure state after restoring non secure context.

The Normal World is expected to resume the TSP after the yielding SMC preemption by issuing an SMC with `TSP_FID_RESUME` as the function identifier (see section *Implication of preempted SMC on Non-Secure Software*). The TSPD service takes the following actions in `tspd_smc_handler()` function upon receiving this SMC:



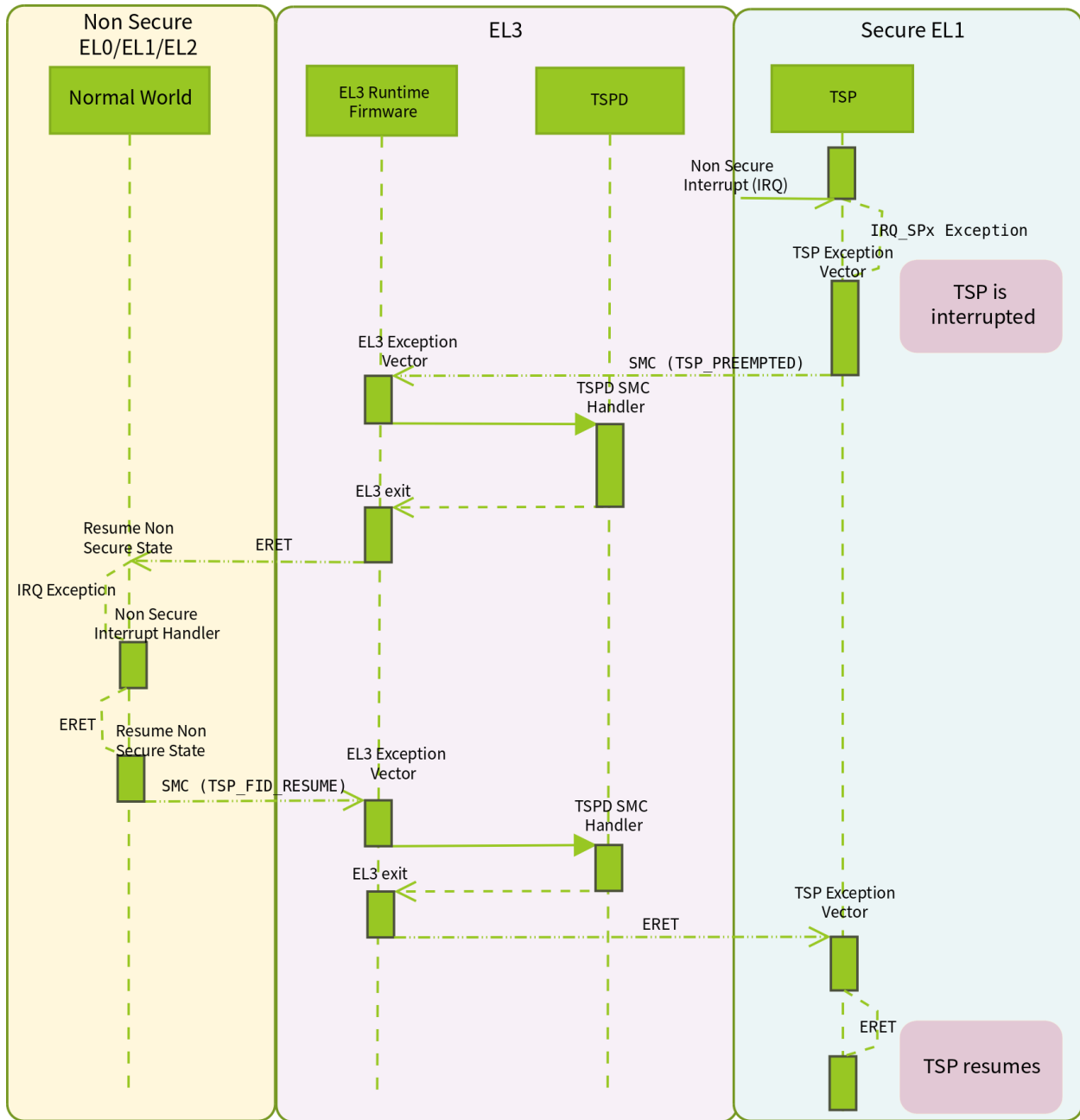

1. It ensures that the call originated from the non secure state. An assertion is raised otherwise.
2. Checks whether the TSP needs a resume i.e check if it was preempted. It then saves the system register context for the non-secure state by calling `cm_el1_sysregs_context_save(NON_SECURE)`.
3. Restores the secure context by calling `cm_el1_sysregs_context_restore(SECURE)`
4. It ensures that the secure CPU context is used to program the next exception return from EL3 by calling `cm_set_next_eret_context(SECURE)`.
5. `tspd_smc_handler()` returns a reference to the secure `cpu_context` as the return value.

The figure below describes how the TSP/TSPD handle a non-secure interrupt when it is generated during execution in the TSP with `PSTATE.I = 0` when the `TSP_NS_INTR_ASYNC_PREEMPT` build flag is 0.

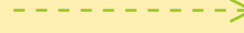

Non-Secure Interrupt handling in TSP when the current security state is Secure (CSS = 0), is not routed to Exception Level 3 (TEL3 = 0) and PSTATE.I = 0

Legend

-  Execution with Exception Level change
-  Function call
-  Return from function
-  Asynchronous Interrupt

Secure payload interrupt handling

The SP should implement one or both of the synchronous and asynchronous interrupt handling models depending upon the interrupt routing model it has chosen (as described in section *Secure Payload*).

In the synchronous model, it should begin handling a Secure-EL1 interrupt after receiving control from the SPD service at an entryptoint agreed upon during build time or during the registration phase. Before handling the interrupt, the SP should save any Secure-EL1 system register context which is needed for resuming normal execution in the SP later e.g. `SPSR_EL1`, `ELR_EL1`. After handling the interrupt, the SP could return control back to the exception level and security state where the interrupt was originally taken from. The SP should use an `SMC32` or `SMC64` to ask the SPD service to do this.

In the asynchronous model, the Secure Payload is responsible for handling non-secure and Secure-EL1 interrupts at the `IRQ` and `FIQ` vectors in its exception vector table when `PSTATE.I` and `PSTATE.F` bits are 0. As described earlier, when a non-secure interrupt is generated, the SP should coordinate with the SPD service to pass control back to the non-secure state in the last known exception level. This will allow the non-secure interrupt to be handled in the non-secure state.

Test secure payload behavior

The TSPD hands control of a Secure-EL1 interrupt to the TSP at the `tsp_sel1_intr_entry()`. The TSP handles the interrupt while ensuring that the handover agreement described in Section *Test secure payload dispatcher behavior* is maintained. It updates some statistics by calling `tsp_update_sync_sel1_intr_stats()`. It then calls `tsp_common_int_handler()` which.

1. Checks whether the interrupt is the secure physical timer interrupt. It uses the platform API `plat_ic_get_pending_interrupt_id()` to get the interrupt number. If it is not the secure physical timer interrupt, then that means that a higher priority interrupt has preempted it. Invoke `tsp_handle_preemption()` to handover control back to EL3 by issuing an SMC with `TSP_PREEMPTED` as the function identifier.
2. Handles the secure timer interrupt by acknowledging it using the `plat_ic_acknowledge_interrupt()` platform API, calling `tsp_generic_timer_handler()` to reprogram the secure physical generic timer and calling the `plat_ic_end_of_interrupt()` platform API to signal end of interrupt processing.

The TSP passes control back to the TSPD by issuing an `SMC64` with `TSP_HANDLED_S_EL1_INTR` as the function identifier.

The TSP handles interrupts under the asynchronous model as follows.

1. Secure-EL1 interrupts are handled by calling the `tsp_common_int_handler()` function. The function has been described above.
2. Non-secure interrupts are handled by calling the `tsp_common_int_handler()` function which ends up invoking `tsp_handle_preemption()` and issuing an `SMC64` with `TSP_PREEMPTED` as the function identifier. Execution resumes at the instruction that follows this SMC instruction when the TSPD hands control to the TSP in response to an SMC with `TSP_FID_RESUME` as the function identifier from the non-secure state (see section *Test secure payload dispatcher non-secure interrupt handling*).

5.5.6 Other considerations

Implication of preempted SMC on Non-Secure Software

A yielding SMC call to Secure payload can be preempted by a non-secure interrupt and the execution can return to the non-secure world for handling the interrupt (For details on yielding SMC refer [SMC calling convention](#)). In this case, the SMC call has not completed its execution and the execution must return back to the secure payload to resume the preempted SMC call. This can be achieved by issuing an SMC call which instructs to resume the preempted SMC.

A fast SMC cannot be preempted and hence this case will not happen for a fast SMC call.

In the Test Secure Payload implementation, TSP_FID_RESUME is designated as the resume SMC FID. It is important to note that TSP_FID_RESUME is a yielding SMC which means it too can be preempted. The typical non secure software sequence for issuing a yielding SMC would look like this, assuming P_STATE.I=0 in the non secure state :

```
int rc;
rc = smc(TSP_YIELD_SMC_FID, ...);    /* Issue a Yielding SMC call */
/* The pending non-secure interrupt is handled by the interrupt handler
   and returns back here. */
while (rc == SMC_PREEMPTED) {        /* Check if the SMC call is preempted */
    rc = smc(TSP_FID_RESUME);        /* Issue resume SMC call */
}
```

The TSP_YIELD_SMC_FID is any yielding SMC function identifier and the smc() function invokes a SMC call with the required arguments. The pending non-secure interrupt causes an IRQ exception and the IRQ handler registered at the exception vector handles the non-secure interrupt and returns. The return value from the SMC call is tested for SMC_PREEMPTED to check whether it is preempted. If it is, then the resume SMC call TSP_FID_RESUME is issued. The return value of the SMC call is tested again to check if it is preempted. This is done in a loop till the SMC call succeeds or fails. If a yielding SMC is preempted, until it is resumed using TSP_FID_RESUME SMC and completed, the current TSPD prevents any other SMC call from re-entering TSP by returning SMC_UNK error.

Copyright (c) 2014-2020, Arm Limited and Contributors. All rights reserved.

5.6 PSCI Power Domain Tree Structure

5.6.1 Requirements

1. A platform must export the plat_get_aff_count() and plat_get_aff_state() APIs to enable the generic PSCI code to populate a tree that describes the hierarchy of power domains in the system. This approach is inflexible because a change to the topology requires a change in the code.

It would be much simpler for the platform to describe its power domain tree in a data structure.

2. The generic PSCI code generates MPIDRs in order to populate the power domain tree. It also uses an MPIDR to find a node in the tree. The assumption that a platform will use exactly the same MPIDRs as

generated by the generic PSCI code is not scalable. The use of an MPIDR also restricts the number of levels in the power domain tree to four.

Therefore, there is a need to decouple allocation of MPIDRs from the mechanism used to populate the power domain topology tree.

3. The current arrangement of the power domain tree requires a binary search over the sibling nodes at a particular level to find a specified power domain node. During a power management operation, the tree is traversed from a 'start' to an 'end' power level. The binary search is required to find the node at each level. The natural way to perform this traversal is to start from a leaf node and follow the parent node pointer to reach the end level.

Therefore, there is a need to define data structures that implement the tree in a way which facilitates such a traversal.

4. The attributes of a core power domain differ from the attributes of power domains at higher levels. For example, only a core power domain can be identified using an MPIDR. There is no requirement to perform state coordination while performing a power management operation on the core power domain.

Therefore, there is a need to implement the tree in a way which facilitates this distinction between a leaf and non-leaf node and any associated optimizations.

5.6.2 Design

Describing a power domain tree

To fulfill requirement 1., the existing platform APIs `plat_get_aff_count()` and `plat_get_aff_state()` have been removed. A platform must define an array of unsigned chars such that:

1. The first entry in the array specifies the number of power domains at the highest power level implemented in the platform. This caters for platforms where the power domain tree does not have a single root node, for example, the FVP has two cluster power domains at the highest level (1).
2. Each subsequent entry corresponds to a power domain and contains the number of power domains that are its direct children.
3. The size of the array minus the first entry will be equal to the number of non-leaf power domains.
4. The value in each entry in the array is used to find the number of entries to consider at the next level. The sum of the values (number of children) of all the entries at a level specifies the number of entries in the array for the next level.

The following example power domain topology tree will be used to describe the above text further. The leaf and non-leaf nodes in this tree have been numbered separately.



(continues on next page)

(continued from previous page)

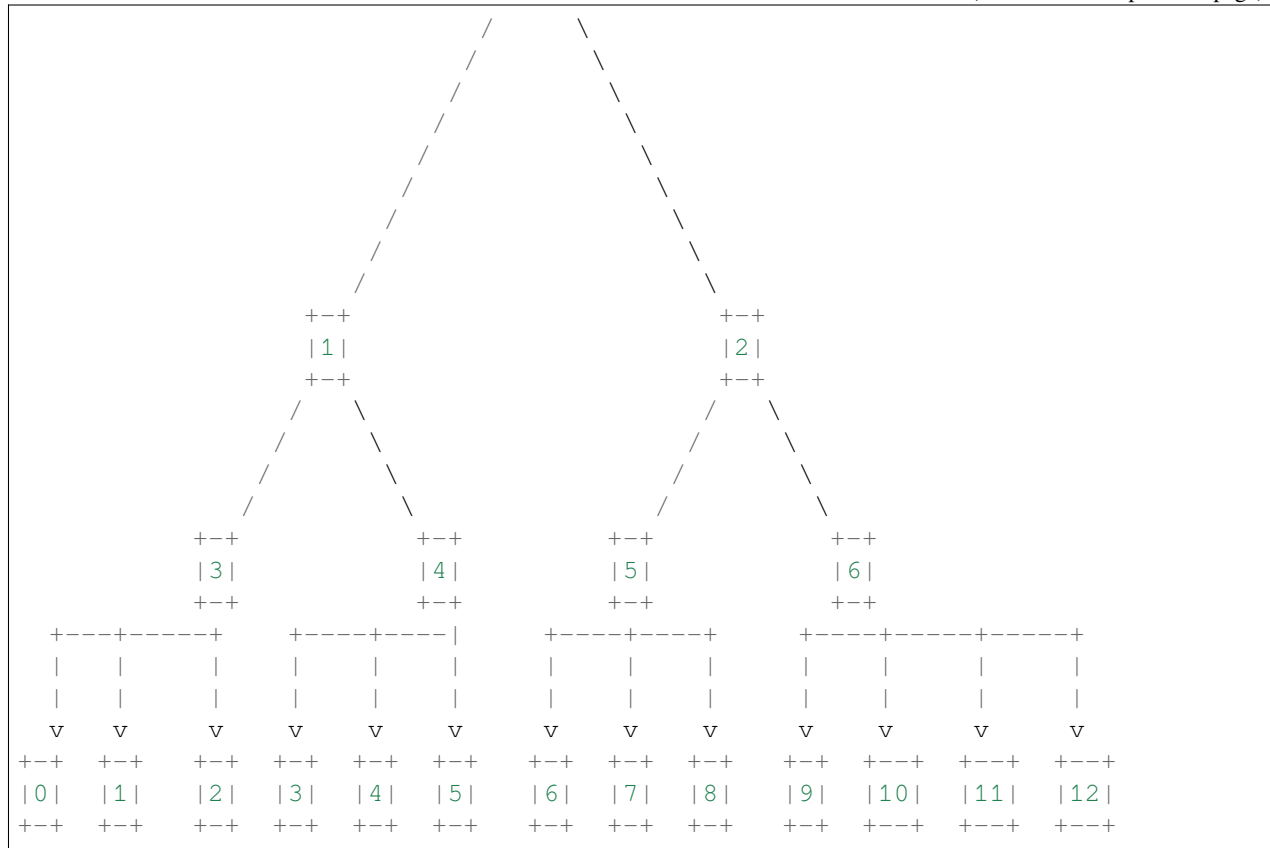

This tree is defined by the platform as the array described above as follows:

```
#define PLAT_NUM_POWER_DOMAINS      20
#define PLATFORM_CORE_COUNT         13
#define PSCI_NUM_NON_CPU_PWR_DOMAINS \
    (PLAT_NUM_POWER_DOMAINS - PLATFORM_CORE_COUNT)

unsigned char plat_power_domain_tree_desc[] = { 1, 2, 2, 2, 3, 3, 3, 4};
```

Removing assumptions about MPIDRs used in a platform

To fulfill requirement 2., it is assumed that the platform assigns a unique number (core index) between 0 and $\text{PLAT_CORE_COUNT} - 1$ to each core power domain. MPIDRs could be allocated in any manner and will not be used to populate the tree.

`plat_core_pos_by_mpidr(mpidr)` will return the core index for the core corresponding to the MPIDR. It will return an error (-1) if an MPIDR is passed which is not allocated or corresponds to an absent core. The semantics of this platform API have changed since it is required to validate the passed MPIDR. It has been made a mandatory API as a result.

Another mandatory API, `plat_my_core_pos()` has been added to return the core index for the calling core. This API provides a more lightweight mechanism to get the index since there is no need to validate the MPIDR of the calling core.

The platform should assign the core indices (as illustrated in the diagram above) such that, if the core nodes are numbered from left to right, then the index for a core domain will be the same as the index returned by `plat_core_pos_by_mpidr()` or `plat_my_core_pos()` for that core. This relationship allows the core nodes to be allocated in a separate array (requirement 4.) during `psci_setup()` in such an order that the index of the core in the array is the same as the return value from these APIs.

Dealing with holes in MPIDR allocation

For platforms where the number of allocated MPIDRs is equal to the number of core power domains, for example, Juno and FVPs, the logic to convert an MPIDR to a core index should remain unchanged. Both Juno and FVP use a simple collision proof hash function to do this.

It is possible that on some platforms, the allocation of MPIDRs is not contiguous or certain cores have been disabled. This essentially means that the MPIDRs have been sparsely allocated, that is, the size of the range of MPIDRs used by the platform is not equal to the number of core power domains.

The platform could adopt one of the following approaches to deal with this scenario:

1. Implement more complex logic to convert a valid MPIDR to a core index while maintaining the relationship described earlier. This means that the power domain tree descriptor will not describe any core power domains which are disabled or absent. Entries will not be allocated in the tree for these domains.
2. Treat unallocated MPIDRs and disabled cores as absent but still describe them in the power domain descriptor, that is, the number of core nodes described is equal to the size of the range of MPIDRs allocated. This approach will lead to memory wastage since entries will be allocated in the tree but will allow use of a simpler logic to convert an MPIDR to a core index.

Traversing through and distinguishing between core and non-core power domains

To fulfill requirement 3 and 4, separate data structures have been defined to represent leaf and non-leaf power domain nodes in the tree.

```
/*
*****
 * The following two data structures implement the power domain tree. The tree
 * is used to track the state of all the nodes i.e. power domain instances
 * described by the platform. The tree consists of nodes that describe CPU
 * power
 * domains i.e. leaf nodes and all other power domains which are parents of a
 * CPU power domain i.e. non-leaf nodes.
*****
*/

typedef struct non_cpu_pwr_domain_node {
    /*
     * Index of the first CPU power domain node level 0 which has this node
     * as its parent.
     */
    unsigned int cpu_start_idx;
}
```

(continues on next page)

(continued from previous page)

```

/*
 * Number of CPU power domains which are siblings of the domain indexed
 * by 'cpu_start_idx' i.e. all the domains in the range 'cpu_start_idx
 * -> cpu_start_idx + ncpus' have this node as their parent.
 */
unsigned int ncpus;

/* Index of the parent power domain node */
unsigned int parent_node;

-----
} non_cpu_pd_node_t;

typedef struct cpu_pwr_domain_node {
    u_register_t mpidr;

    /* Index of the parent power domain node */
    unsigned int parent_node;

    -----
} cpu_pd_node_t;

```

The power domain tree is implemented as a combination of the following data structures.

```

non_cpu_pd_node_t psci_non_cpu_pd_nodes[PSCI_NUM_NON_CPU_PWR_DOMAINS];
cpu_pd_node_t psci_cpu_pd_nodes[PLATFORM_CORE_COUNT];

```

Populating the power domain tree

The `populate_power_domain_tree()` function in `psci_setup.c` implements the algorithm to parse the power domain descriptor exported by the platform to populate the two arrays. It is essentially a breadth-first-search. The nodes for each level starting from the root are laid out one after another in the `psci_non_cpu_pd_nodes` and `psci_cpu_pd_nodes` arrays as follows:

```

psci_non_cpu_pd_nodes -> [[Level 3 nodes][Level 2 nodes][Level 1 nodes]]
psci_cpu_pd_nodes -> [Level 0 nodes]

```

For the example power domain tree illustrated above, the `psci_cpu_pd_nodes` will be populated as follows. The value in each entry is the index of the parent node. Other fields have been ignored for simplicity.

| | | |
|------|---------|---|
| | +-----+ | ^ |
| CPU0 | 3 | |
| | +-----+ | |
| CPU1 | 3 | |
| | +-----+ | |
| CPU2 | 3 | |
| | +-----+ | |
| CPU3 | 4 | |

(continues on next page)

(continued from previous page)

| | | | |
|-------|---------|--|---------------------|
| CPU4 | +-----+ | | |
| | 4 | | |
| | +-----+ | | |
| CPU5 | 4 | | PLATFORM_CORE_COUNT |
| | +-----+ | | |
| CPU6 | 5 | | |
| | +-----+ | | |
| CPU7 | 5 | | |
| | +-----+ | | |
| CPU8 | 5 | | |
| | +-----+ | | |
| CPU9 | 6 | | |
| | +-----+ | | |
| CPU10 | 6 | | |
| | +-----+ | | |
| CPU11 | 6 | | |
| | +-----+ | | |
| CPU12 | 6 | | v |
| | +-----+ | | |

The `psci_non_cpu_pd_nodes` array will be populated as follows. The value in each entry is the index of the parent node.

| | | | |
|-----|---------|--|--------------------------|
| | +-----+ | | ^ |
| PD0 | -1 | | |
| | +-----+ | | |
| PD1 | 0 | | |
| | +-----+ | | |
| PD2 | 0 | | |
| | +-----+ | | |
| PD3 | 1 | | PLAT_NUM_POWER_DOMAINS - |
| | +-----+ | | PLATFORM_CORE_COUNT |
| PD4 | 1 | | |
| | +-----+ | | |
| PD5 | 2 | | |
| | +-----+ | | |
| PD6 | 2 | | |
| | +-----+ | | v |

Each core can find its node in the `psci_cpu_pd_nodes` array using the `plat_my_core_pos()` function. When a core is turned on, the normal world provides an MPIDR. The `plat_core_pos_by_mpidr()` function is used to validate the MPIDR before using it to find the corresponding core node. The non-core power domain nodes do not need to be identified.

Copyright (c) 2017-2018, Arm Limited and Contributors. All rights reserved.

5.7 CPU Reset

This document describes the high-level design of the framework to handle CPU resets in Trusted Firmware-A (TF-A). It also describes how the platform integrator can tailor this code to the system configuration to some extent, resulting in a simplified and more optimised boot flow.

This document should be used in conjunction with the *Firmware Design* document which provides greater implementation details around the reset code, specifically for the cold boot path.

5.7.1 General reset code flow

The TF-A reset code is implemented in BL1 by default. The following high-level diagram illustrates this:

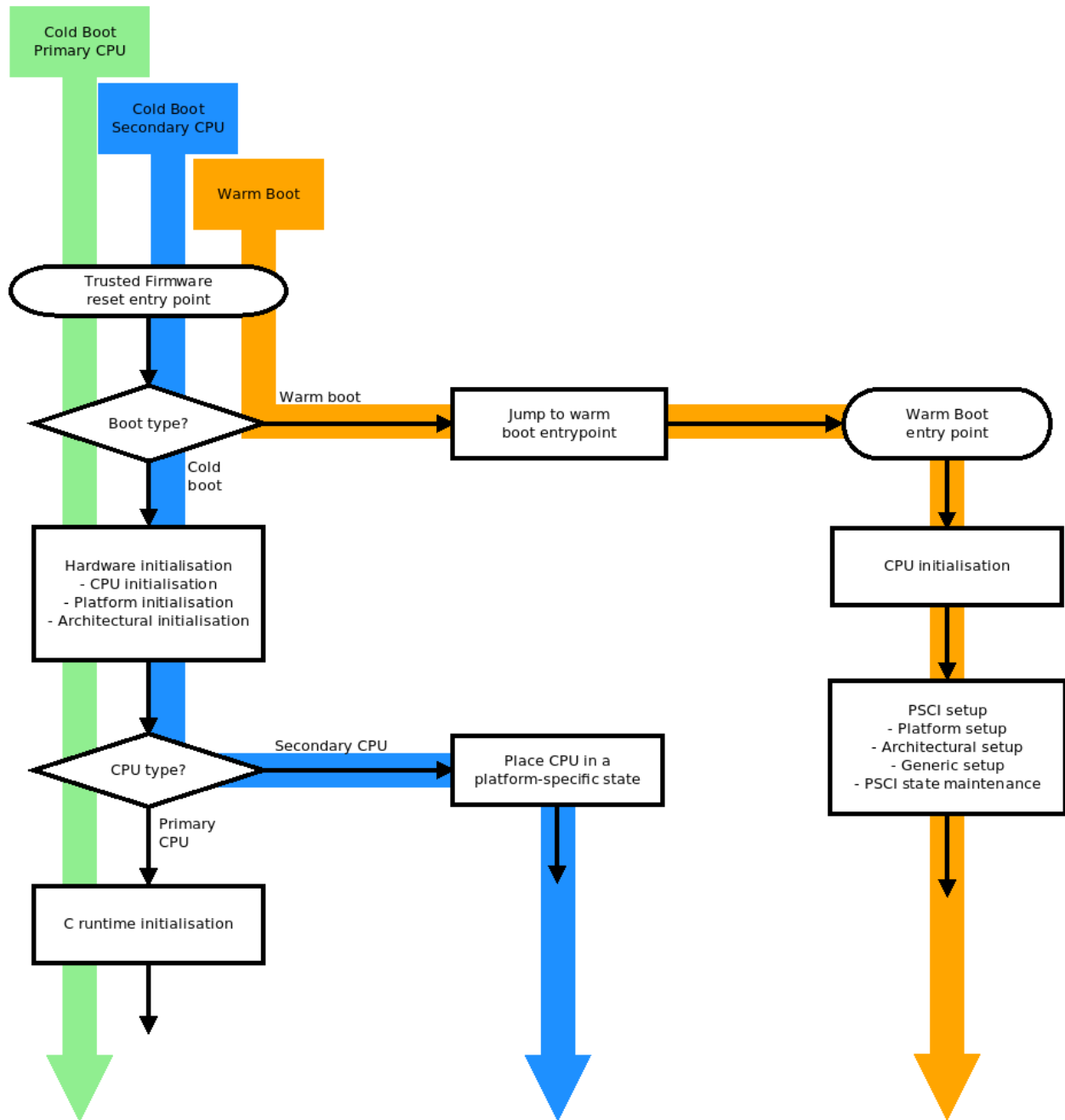

This diagram shows the default, unoptimised reset flow. Depending on the system configuration, some of these steps might be unnecessary. The following sections guide the platform integrator by indicating which build options exclude which steps, depending on the capability of the platform.

Note: If BL31 is used as the TF-A entry point instead of BL1, the diagram above is still relevant, as all these operations will occur in BL31 in this case. Please refer to section 6 “Using BL31 entrypoint as the reset address” for more information.

5.7.2 Programmable CPU reset address

By default, TF-A assumes that the CPU reset address is not programmable. Therefore, all CPUs start at the same address (typically address 0) whenever they reset. Further logic is then required to identify whether it is a cold or warm boot to direct CPUs to the right execution path.

If the reset vector address (reflected in the reset vector base address register `RVBAR_EL3`) is programmable then it is possible to make each CPU start directly at the right address, both on a cold and warm reset. Therefore, the boot type detection can be skipped, resulting in the following boot flow:

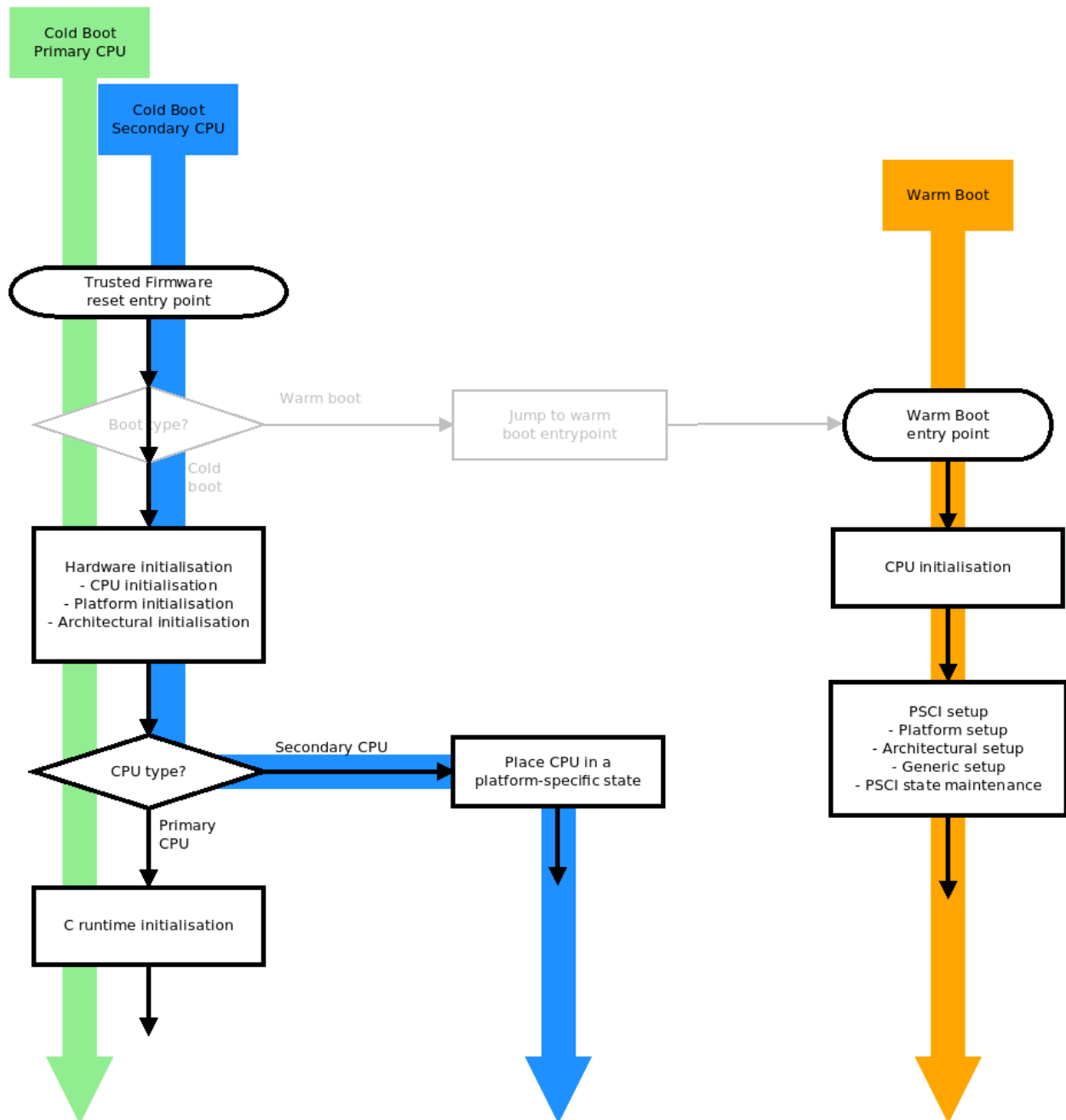

To enable this boot flow, compile TF-A with `PROGRAMMABLE_RESET_ADDRESS=1`. This option only

affects the TF-A reset image, which is BL1 by default or BL31 if `RESET_TO_BL31=1`.

On both the FVP and Juno platforms, the reset vector address is not programmable so both ports use `PROGRAMMABLE_RESET_ADDRESS=0`.

5.7.3 Cold boot on a single CPU

By default, TF-A assumes that several CPUs may be released out of reset. Therefore, the cold boot code has to arbitrate access to hardware resources shared amongst CPUs. This is done by nominating one of the CPUs as the primary, which is responsible for initialising shared hardware and coordinating the boot flow with the other CPUs.

If the platform guarantees that only a single CPU will ever be brought up then no arbitration is required. The notion of primary/secondary CPU itself no longer applies. This results in the following boot flow:

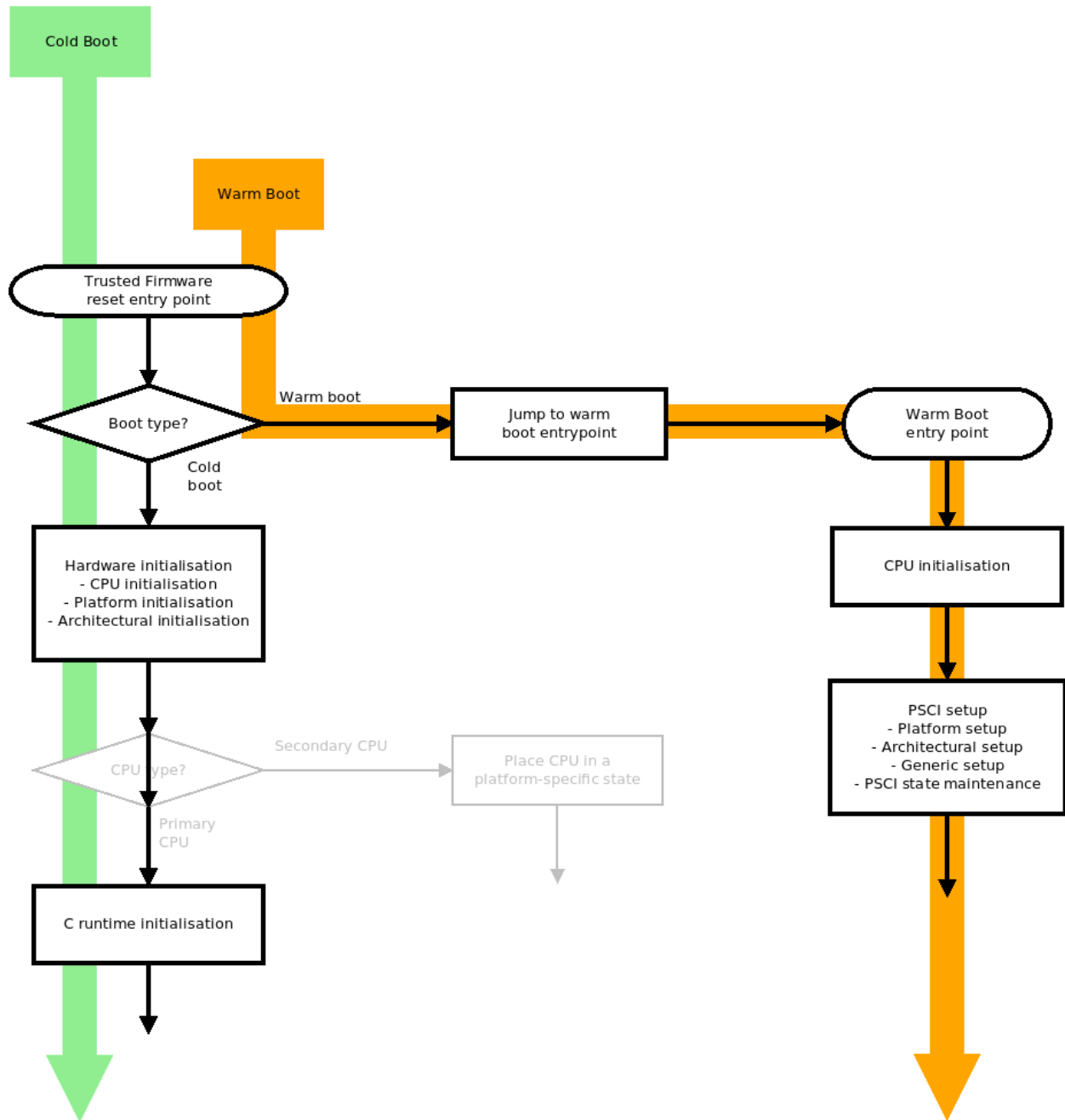

To enable this boot flow, compile TF-A with `COLD_BOOT_SINGLE_CPU=1`. This option only affects the TF-A reset image, which is BL1 by default or BL31 if `RESET_TO_BL31=1`.

On both the FVP and Juno platforms, although only one core is powered up by default, there are platform-specific ways to release any number of cores out of reset. Therefore, both platform ports use `COLD_BOOT_SINGLE_CPU=0`.

5.7.4 Programmable CPU reset address, Cold boot on a single CPU

It is obviously possible to combine both optimisations on platforms that have a programmable CPU reset address and which release a single CPU out of reset. This results in the following boot flow:

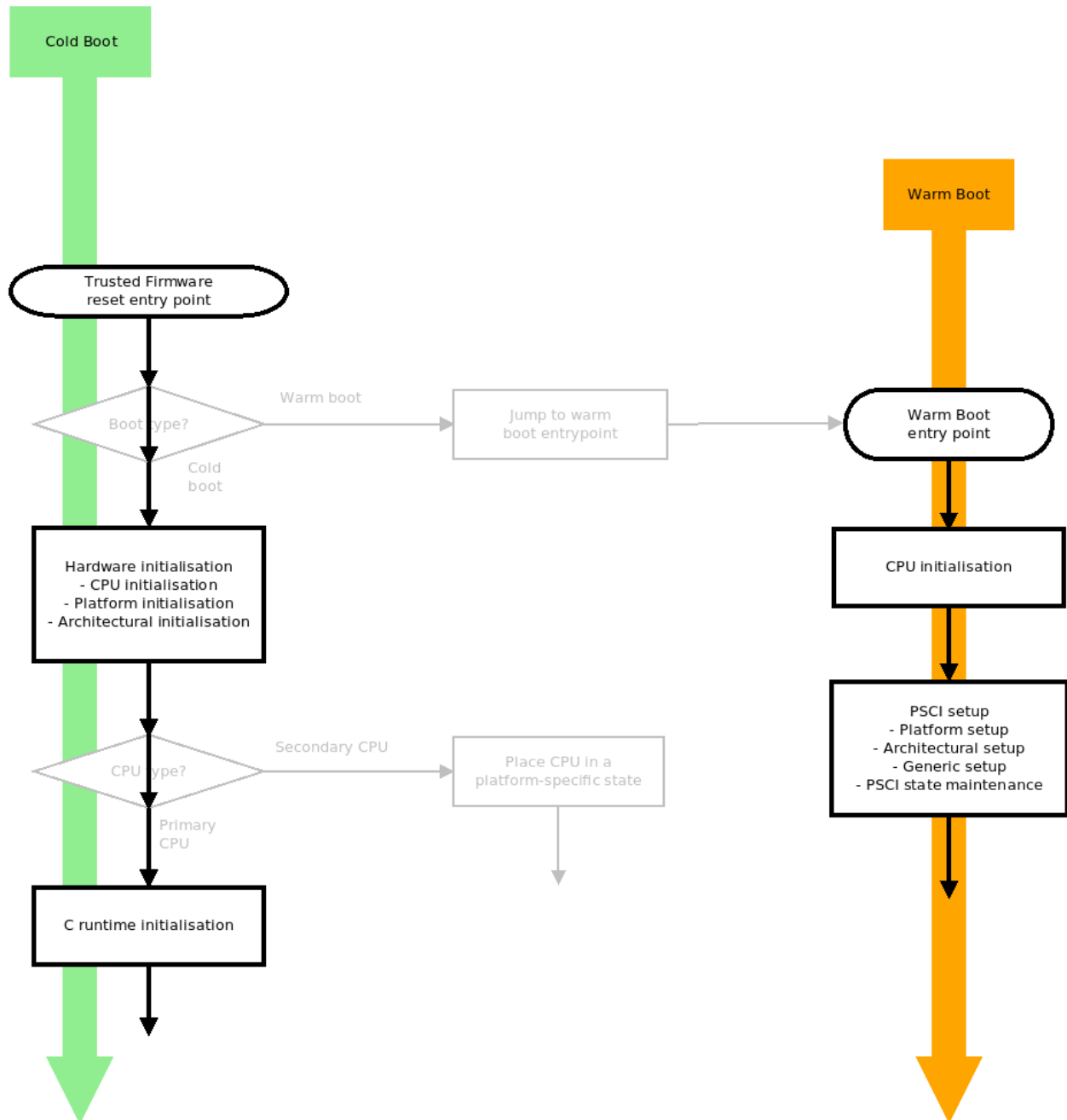

To enable this boot flow, compile TF-A with both `COLD_BOOT_SINGLE_CPU=1` and `PROGRAMMABLE_RESET_ADDRESS=1`. These options only affect the TF-A reset image, which is BL1 by default or BL31 if `RESET_TO_BL31=1`.

5.7.5 Using BL31 entrypoint as the reset address

On some platforms the runtime firmware (BL3x images) for the application processors are loaded by some firmware running on a secure system processor on the SoC, rather than by BL1 and BL2 running on the primary application processor. For this type of SoC it is desirable for the application processor to always reset to BL31 which eliminates the need for BL1 and BL2.

TF-A provides a build-time option `RESET_TO_BL31` that includes some additional logic in the BL31 entry point to support this use case.

In this configuration, the platform's Trusted Boot Firmware must ensure that BL31 is loaded to its runtime address, which must match the CPU's `RVBAR_EL3` reset vector base address, before the application processor is powered on. Additionally, platform software is responsible for loading the other BL3x images required and providing entry point information for them to BL31. Loading these images might be done by the Trusted Boot Firmware or by platform code in BL31.

Although the Arm FVP platform does not support programming the reset base address dynamically at run-time, it is possible to set the initial value of the `RVBAR_EL3` register at start-up. This feature is provided on the Base FVP only.

It allows the Arm FVP port to support the `RESET_TO_BL31` configuration, in which case the `bl31.bin` image must be loaded to its run address in Trusted SRAM and all CPU reset vectors be changed from the default `0x0` to this run address. See the *Arm Fixed Virtual Platforms (FVP)* for details of running the FVP models in this way.

Although technically it would be possible to program the reset base address with the right support in the SCP firmware, this is currently not implemented so the Juno port doesn't support the `RESET_TO_BL31` configuration.

The `RESET_TO_BL31` configuration requires some additions and changes in the BL31 functionality:

Determination of boot path

In this configuration, BL31 uses the same reset framework and code as the one described for BL1 above. Therefore, it is affected by the `PROGRAMMABLE_RESET_ADDRESS` and `COLD_BOOT_SINGLE_CPU` build options in the same way.

In the default, unoptimised BL31 reset flow, on a warm boot a CPU is directed to the PSCI implementation via a platform defined mechanism. On a cold boot, the platform must place any secondary CPUs into a safe state while the primary CPU executes a modified BL31 initialization, as described below.

Platform initialization

In this configuration, since the CPU resets to BL31, no parameters are expected to be passed to BL31 (see notes below for clarification). Instead, the platform code in BL31 needs to know, or be able to determine, the location of the BL32 (if required) and BL33 images and provide this information in response to the `bl31_plat_get_next_image_ep_info()` function.

Additionally, platform software is responsible for carrying out any security initialisation, for example programming a TrustZone address space controller. This might be done by the Trusted Boot Firmware or by platform code in BL31.

Note: Even though `RESET_TO_BL31` is designed such that BL31 is the reset BL image, some platforms may wish to pass some arguments to BL31 as per the defined contract between BL31 and previous bootloaders. Previous bootloaders can pass arguments through registers x0 through x3. BL31 will preserve them and propagate them to platform code, which will handle these arguments in an IMPDEF manner.

Copyright (c) 2015-2023, Arm Limited and Contributors. All rights reserved.

5.8 Trusted Board Boot

The Trusted Board Boot (TBB) feature prevents malicious firmware from running on the platform by authenticating all firmware images up to and including the normal world bootloader. It does this by establishing a Chain of Trust using Public-Key-Cryptography Standards (PKCS).

This document describes the design of Trusted Firmware-A (TF-A) TBB, which is an implementation of the [Trusted Board Boot Requirements \(TBRR\)](#) specification, Arm DEN0006D. It should be used in conjunction with the [Firmware Update \(FWU\)](#) design document, which implements a specific aspect of the TBRR.

5.8.1 Chain of Trust

A Chain of Trust (CoT) starts with a set of implicitly trusted components. On the Arm development platforms, these components are:

- A SHA-256 hash of the Root of Trust Public Key (ROTPK). It is stored in the trusted root-key storage registers. Alternatively, a development ROTPK might be used and its hash embedded into the BL1 and BL2 images (only for development purposes).
- The BL1 image, on the assumption that it resides in ROM so cannot be tampered with.

The remaining components in the CoT are either certificates or boot loader images. The certificates follow the [X.509 v3](#) standard. This standard enables adding custom extensions to the certificates, which are used to store essential information to establish the CoT.

In the TBB CoT all certificates are self-signed. There is no need for a Certificate Authority (CA) because the CoT is not established by verifying the validity of a certificate's issuer but by the content of the certificate

extensions. To sign the certificates, different signature schemes are available, please refer to the [Build Options](#) for more details.

The certificates are categorised as “Key” and “Content” certificates. Key certificates are used to verify public keys which have been used to sign content certificates. Content certificates are used to store the hash of a boot loader image. An image can be authenticated by calculating its hash and matching it with the hash extracted from the content certificate. Various hash algorithms are supported to calculate all hashes, please refer to the [Build Options](#) for more details.. The public keys and hashes are included as non-standard extension fields in the X.509 v3 certificates.

The keys used to establish the CoT are:

- **Root of trust key**

The private part of this key is used to sign the BL2 content certificate and the trusted key certificate. The public part is the ROTPK.

- **Trusted world key**

The private part is used to sign the key certificates corresponding to the secure world images (SCP_BL2, BL31 and BL32). The public part is stored in one of the extension fields in the trusted world certificate.

- **Non-trusted world key**

The private part is used to sign the key certificate corresponding to the non secure world image (BL33). The public part is stored in one of the extension fields in the trusted world certificate.

- **BL3X keys**

For each of SCP_BL2, BL31, BL32 and BL33, the private part is used to sign the content certificate for the BL3X image. The public part is stored in one of the extension fields in the corresponding key certificate.

The following images are included in the CoT:

- BL1
- BL2
- SCP_BL2 (optional)
- BL31
- BL33
- BL32 (optional)

The following certificates are used to authenticate the images.

- **BL2 content certificate**

It is self-signed with the private part of the ROT key. It contains a hash of the BL2 image.

- **Trusted key certificate**

It is self-signed with the private part of the ROT key. It contains the public part of the trusted world key and the public part of the non-trusted world key.

- **SCP_BL2 key certificate**

It is self-signed with the trusted world key. It contains the public part of the SCP_BL2 key.

- **SCP_BL2 content certificate**

It is self-signed with the SCP_BL2 key. It contains a hash of the SCP_BL2 image.

- **BL31 key certificate**

It is self-signed with the trusted world key. It contains the public part of the BL31 key.

- **BL31 content certificate**

It is self-signed with the BL31 key. It contains a hash of the BL31 image.

- **BL32 key certificate**

It is self-signed with the trusted world key. It contains the public part of the BL32 key.

- **BL32 content certificate**

It is self-signed with the BL32 key. It contains a hash of the BL32 image.

- **BL33 key certificate**

It is self-signed with the non-trusted world key. It contains the public part of the BL33 key.

- **BL33 content certificate**

It is self-signed with the BL33 key. It contains a hash of the BL33 image.

The SCP_BL2 and BL32 certificates are optional, but they must be present if the corresponding SCP_BL2 or BL32 images are present.

5.8.2 Trusted Board Boot Sequence

The CoT is verified through the following sequence of steps. The system panics if any of the steps fail.

- BL1 loads and verifies the BL2 content certificate. The issuer public key is read from the verified certificate. A hash of that key is calculated and compared with the hash of the ROTPK read from the trusted root-key storage registers. If they match, the BL2 hash is read from the certificate.

Note: The matching operation is platform specific and is currently unimplemented on the Arm development platforms.

- BL1 loads the BL2 image. Its hash is calculated and compared with the hash read from the certificate. Control is transferred to the BL2 image if all the comparisons succeed.
- BL2 loads and verifies the trusted key certificate. The issuer public key is read from the verified certificate. A hash of that key is calculated and compared with the hash of the ROTPK read from the trusted root-key storage registers. If the comparison succeeds, BL2 reads and saves the trusted and non-trusted world public keys from the verified certificate.

The next two steps are executed for each of the SCP_BL2, BL31 & BL32 images. The steps for the optional SCP_BL2 and BL32 images are skipped if these images are not present.

- BL2 loads and verifies the BL3x key certificate. The certificate signature is verified using the trusted world public key. If the signature verification succeeds, BL2 reads and saves the BL3x public key from the certificate.
- BL2 loads and verifies the BL3x content certificate. The signature is verified using the BL3x public key. If the signature verification succeeds, BL2 reads and saves the BL3x image hash from the certificate.

The next two steps are executed only for the BL33 image.

- BL2 loads and verifies the BL33 key certificate. If the signature verification succeeds, BL2 reads and saves the BL33 public key from the certificate.
- BL2 loads and verifies the BL33 content certificate. If the signature verification succeeds, BL2 reads and saves the BL33 image hash from the certificate.

The next step is executed for all the boot loader images.

- BL2 calculates the hash of each image. It compares it with the hash obtained from the corresponding content certificate. The image authentication succeeds if the hashes match.

The Trusted Board Boot implementation spans both generic and platform-specific BL1 and BL2 code, and in tool code on the host build machine. The feature is enabled through use of specific build flags as described in *Build Options*.

On the host machine, a tool generates the certificates, which are included in the FIP along with the boot loader images. These certificates are loaded in Trusted SRAM using the IO storage framework. They are then verified by an Authentication module included in TF-A.

The mechanism used for generating the FIP and the Authentication module are described in the following sections.

5.8.3 Authentication Framework

The authentication framework included in TF-A provides support to implement the desired trusted boot sequence. Arm platforms use this framework to implement the boot requirements specified in the *Trusted Board Boot Requirements (TBBR)* document.

More information about the authentication framework can be found in the *Authentication Framework & Chain of Trust* document.

5.8.4 Certificate Generation Tool

The `cert_create` tool is built and runs on the host machine as part of the TF-A build process when `GENERATE_COT=1`. It takes the boot loader images and keys as inputs and generates the certificates (in DER format) required to establish the CoT. The input keys must either be a file in PEM format or a PKCS11 URI in case a HSM is used. New keys can be generated by the tool in case they are not provided. The certificates are then passed as inputs to the `fiptool` utility for creating the FIP.

The certificates are also stored individually in the output build directory.

The tool resides in the `tools/cert_create` directory. It uses the OpenSSL SSL library version to generate the X.509 certificates. The specific version of the library that is required is given in the [Prerequisites](#) document.

Instructions for building and using the tool can be found at [Building the Certificate Generation Tool](#).

5.8.5 Authenticated Encryption Framework

The authenticated encryption framework included in TF-A provides support to implement the optional firmware encryption feature. This feature can be optionally enabled on platforms to implement the optional requirement: `R060_TBBR_FUNCTION` as specified in the [Trusted Board Boot Requirements \(TBBR\)](#) document.

5.8.6 Firmware Encryption Tool

The `encrypt_fw` tool is built and runs on the host machine as part of the TF-A build process when `DECRYPTION_SUPPORT != none`. It takes the plain firmware image as input and generates the encrypted firmware image which can then be passed as input to the `fiptool` utility for creating the FIP.

The encrypted firmwares are also stored individually in the output build directory.

The tool resides in the `tools/encrypt_fw` directory. It uses OpenSSL SSL library version 1.0.1 or later to do authenticated encryption operation. Instructions for building and using the tool can be found in the [Building the Firmware Encryption Tool](#).

Copyright (c) 2015-2020, Arm Limited and Contributors. All rights reserved.

5.9 Building FIP images with support for Trusted Board Boot

Trusted Board Boot primarily consists of the following two features:

- Image Authentication, described in [Trusted Board Boot](#), and
- Firmware Update, described in [Firmware Update \(FWU\)](#)

The following steps should be followed to build FIP and (optionally) FWU_FIP images with support for these features:

1. Fulfill the dependencies of the `mbedtls` cryptographic and image parser modules by checking out a recent version of the [mbed TLS Repository](#). It is important to use a version that is compatible with TF-A and fixes any known security vulnerabilities. See [mbed TLS Security Center](#) for more information. See the [Prerequisites](#) document for the appropriate version of mbed TLS to use.

The `drivers/auth/mbedtls/mbedtls_*.mk` files contain the list of mbed TLS source files the modules depend upon. `include/drivers/auth/mbedtls/mbedtls_config.h` contains the configuration options required to build the mbed TLS sources.

Note that the mbed TLS library is licensed under the Apache version 2.0 license. Using mbed TLS source code will affect the licensing of TF-A binaries that are built using this library.

2. To build the FIP image, ensure the following command line variables are set while invoking make to build TF-A:

- MBEDTLS_DIR=<path of the directory containing mbed TLS sources>
- TRUSTED_BOARD_BOOT=1
- GENERATE_COT=1

By default, this will use the Chain of Trust described in the TBBR-client document. To select a different one, use the COT build option.

If using a custom build of OpenSSL, set the OPENSSL_DIR variable accordingly so it points at the OpenSSL installation path, as explained in [Build Options](#). In addition, set the LD_LIBRARY_PATH variable when running to point at the custom OpenSSL path, so the OpenSSL libraries are loaded from that path instead of the default OS path. Export this variable if necessary.

In the case of Arm platforms, the location of the ROTPK must also be specified at build time. The following locations are currently supported (see ARM_ROTPK_LOCATION build option):

- ARM_ROTPK_LOCATION=regs: the ROTPK hash is obtained from the Trusted root-key storage registers present in the platform. On Juno, these registers are read-only. On FVP Base and Cortex models, the registers are also read-only, but the value can be specified using the command line option `bp.trusted_key_storage.public_key` when launching the model. On Juno board, the default value corresponds to an ECDSA-SECP256R1 public key hash, whose private part is not currently available.
- ARM_ROTPK_LOCATION=devel_rsa: use the default hash located in `plat/arm/board/common/rotpk/arm_rotpk_rsa_sha256.bin`. Enforce generation of the new hash if ROT_KEY is specified.
- ARM_ROTPK_LOCATION=devel_ecdsa: use the default hash located in `plat/arm/board/common/rotpk/arm_rotpk_ecdsa_sha256.bin`. Enforce generation of the new hash if ROT_KEY is specified.
- ARM_ROTPK_LOCATION=devel_full_dev_rsa_key: use the key located in `plat/arm/board/common/rotpk/arm_full_dev_rsa_rotpk.S`.

Example of command line using RSA development keys:

```
MBEDTLS_DIR=<path of the directory containing mbed TLS sources> \
make PLAT=<platform> TRUSTED_BOARD_BOOT=1 GENERATE_COT=1 \
ARM_ROTPK_LOCATION=devel_rsa \
ROT_KEY=plat/arm/board/common/rotpk/arm_rotprivk_rsa.pem \
BL33=<path-to>/<bl33_image> OPENSSL_DIR=<path-to>/<openssl> \
all fip
```

The result of this build will be the bl1.bin and the fip.bin binaries. This FIP will include the certificates corresponding to the selected Chain of Trust. These certificates can also be found in the output build directory.

3. The optional FWU_FIP contains any additional images to be loaded from Non-Volatile storage during the [Firmware Update \(FWU\)](#) process. To build the FWU_FIP, any FWU images required by the platform must be specified on the command line. On Arm development platforms like Juno, these are:

- NS_BL2U. The AP non-secure Firmware Updater image.
- SCP_BL2U. The SCP Firmware Update Configuration image.

Example of Juno command line for generating both `fwu` and `fwu_fip` targets using RSA development:

```
MBEDTLS_DIR=<path of the directory containing mbed TLS sources> \  
make PLAT=juno TRUSTED_BOARD_BOOT=1 GENERATE_COT=1          \  
ARM_ROTPK_LOCATION=devel_rsa                                \  
ROT_KEY=plat/arm/board/common/rotpk/arm_rotprivk_rsa.pem    \  
BL33=<path-to>/<bl33_image> OPENSSL_DIR=<path-to>/<openssl>  \  
SCP_BL2=<path-to>/<scp_bl2_image>                             \  
SCP_BL2U=<path-to>/<scp_bl2u_image>                           \  
NS_BL2U=<path-to>/<ns_bl2u_image>                             \  
all fip fwu_fip
```

Note: The BL2U image will be built by default and added to the FWU_FIP. The user may override this by adding `BL2U=<path-to>/<bl2u_image>` to the command line above.

Note: Building and installing the non-secure and SCP FWU images (NS_BL1U, NS_BL2U and SCP_BL2U) is outside the scope of this document.

The result of this build will be `bl1.bin`, `fip.bin` and `fwu_fip.bin` binaries. Both the FIP and FWU_FIP will include the certificates corresponding to the selected Chain of Trust. These certificates can also be found in the output build directory.

Copyright (c) 2019-2022, Arm Limited. All rights reserved.

Copyright (c) 2019, Arm Limited. All rights reserved.

PORTING GUIDE

6.1 Introduction

Porting Trusted Firmware-A (TF-A) to a new platform involves making some mandatory and optional modifications for both the cold and warm boot paths. Modifications consist of:

- Implementing a platform-specific function or variable,
- Setting up the execution context in a certain way, or
- Defining certain constants (for example `#defines`).

The platform-specific functions and variables are declared in `include/plat/common/platform.h`. The firmware provides a default implementation of variables and functions to fulfill the optional requirements in order to ease the porting effort. Each platform port can use them as is or provide their own implementation if the default implementation is inadequate.

Note: TF-A historically provided default implementations of platform interfaces as *weak* functions. This practice is now discouraged and new platform interfaces as they get introduced in the code base should be *strongly* defined. We intend to convert existing weak functions over time. Until then, you will find references to *weak* functions in this document.

Please review the *Threat Model* documents as part of the porting effort. Some platform interfaces play a key role in mitigating against some of the threats. Failing to fulfill these expectations could undermine the security guarantees offered by TF-A. These platform responsibilities are highlighted in the threat assessment section, under the “*Mitigations implemented?*” box for each threat.

Some modifications are common to all Boot Loader (BL) stages. Section 2 discusses these in detail. The subsequent sections discuss the remaining modifications for each BL stage in detail.

Please refer to the *Platform Ports Policy* for the policy regarding compatibility and deprecation of these porting interfaces.

Only Arm development platforms (such as FVP and Juno) may use the functions/definitions in `include/plat/arm/common/` and the corresponding source files in `plat/arm/common/`. This is done so that there are no dependencies between platforms maintained by different people/companies. If you want to use any of the functionality present in `plat/arm` files, please propose a patch that moves the code to `plat/common` so that it can be discussed.

6.2 Common modifications

This section covers the modifications that should be made by the platform for each BL stage to correctly port the firmware stack. They are categorized as either mandatory or optional.

6.3 Common mandatory modifications

A platform port must enable the Memory Management Unit (MMU) as well as the instruction and data caches for each BL stage. Setting up the translation tables is the responsibility of the platform port because memory maps differ across platforms. A memory translation library (see `lib/xlat_tables_v2/`) is provided to help in this setup.

Note that although this library supports non-identity mappings, this is intended only for re-mapping peripheral physical addresses and allows platforms with high I/O addresses to reduce their virtual address space. All other addresses corresponding to code and data must currently use an identity mapping.

Also, the only translation granule size supported in TF-A is 4KB, as various parts of the code assume that is the case. It is not possible to switch to 16 KB or 64 KB granule sizes at the moment.

In Arm standard platforms, each BL stage configures the MMU in the platform-specific architecture setup function, `blX_plat_arch_setup()`, and uses an identity mapping for all addresses.

If the build option `USE_COHERENT_MEM` is enabled, each platform can allocate a block of identity mapped secure memory with Device-nGnRE attributes aligned to page boundary (4K) for each BL stage. All sections which allocate coherent memory are grouped under `.coherent_ram`. For ex: Bakery locks are placed in a section identified by name `.bakery_lock` inside `.coherent_ram` so that its possible for the firmware to place variables in it using the following C code directive:

```
__section(".bakery_lock")
```

Or alternatively the following assembler code directive:

```
.section .bakery_lock
```

The `.coherent_ram` section is a sum of all sections like `.bakery_lock` which are used to allocate any data structures that are accessed both when a CPU is executing with its MMU and caches enabled, and when it's running with its MMU and caches disabled. Examples are given below.

The following variables, functions and constants must be defined by the platform for the firmware to work correctly.

6.3.1 File : platform_def.h [mandatory]

Each platform must ensure that a header file of this name is in the system include path with the following constants defined. This will require updating the list of `PLAT_INCLUDES` in the `platform.mk` file.

Platform ports may optionally use the file `include/plat/common/common_def.h`, which provides typical values for some of the constants below. These values are likely to be suitable for all platform ports.

- **#define : PLATFORM_LINKER_FORMAT**

Defines the linker format used by the platform, for example `elf64-littleaarch64`.

- **#define : PLATFORM_LINKER_ARCH**

Defines the processor architecture for the linker by the platform, for example `aarch64`.

- **#define : PLATFORM_STACK_SIZE**

Defines the normal stack memory available to each CPU. This constant is used by `plat/common/aarch64/platform_mp_stack.S` and `plat/common/aarch64/platform_up_stack.S`.

- **#define : CACHE_WRITEBACK_GRANULE**

Defines the size in bytes of the largest cache line across all the cache levels in the platform.

- **#define : FIRMWARE_WELCOME_STR**

Defines the character string printed by BL1 upon entry into the `bl1_main()` function.

- **#define : PLATFORM_CORE_COUNT**

Defines the total number of CPUs implemented by the platform across all clusters in the system.

- **#define : PLAT_NUM_PWR_DOMAINS**

Defines the total number of nodes in the power domain topology tree at all the power domain levels used by the platform. This macro is used by the PSCI implementation to allocate data structures to represent power domain topology.

- **#define : PLAT_MAX_PWR_LVL**

Defines the maximum power domain level that the power management operations should apply to. More often, but not always, the power domain level corresponds to affinity level. This macro allows the PSCI implementation to know the highest power domain level that it should consider for power management operations in the system that the platform implements. For example, the Base AEM FVP implements two clusters with a configurable number of CPUs and it reports the maximum power domain level as 1.

- **#define : PLAT_MAX_OFF_STATE**

Defines the local power state corresponding to the deepest power down possible at every power domain level in the platform. The local power states for each level may be sparsely allocated between 0 and this value with 0 being reserved for the RUN state. The PSCI implementation uses this value to initialize the local power states of the power domain nodes and to specify the requested power state for a `PSCI_CPU_OFF` call.

- **#define : PLAT_MAX_RET_STATE**

Defines the local power state corresponding to the deepest retention state possible at every power domain level in the platform. This macro should be a value less than `PLAT_MAX_OFF_STATE` and greater than 0. It is used by the PSCI implementation to distinguish between retention and power down local power states within `PSCI_CPU_SUSPEND` call.

- **#define : `PLAT_MAX_PWR_LVL_STATES`**

Defines the maximum number of local power states per power domain level that the platform supports. The default value of this macro is 2 since most platforms just support a maximum of two local power states at each power domain level (power-down and retention). If the platform needs to account for more local power states, then it must redefine this macro.

Currently, this macro is used by the Generic PSCI implementation to size the array used for `PSCI_STAT_COUNT/RESIDENCY` accounting.

- **#define : `BL1_RO_BASE`**

Defines the base address in secure ROM where BL1 originally lives. Must be aligned on a page-size boundary.

- **#define : `BL1_RO_LIMIT`**

Defines the maximum address in secure ROM that BL1's actual content (i.e. excluding any data section allocated at runtime) can occupy.

- **#define : `BL1_RW_BASE`**

Defines the base address in secure RAM where BL1's read-write data will live at runtime. Must be aligned on a page-size boundary.

- **#define : `BL1_RW_LIMIT`**

Defines the maximum address in secure RAM that BL1's read-write data can occupy at runtime.

- **#define : `BL2_BASE`**

Defines the base address in secure RAM where BL1 loads the BL2 binary image. Must be aligned on a page-size boundary. This constant is not applicable when `BL2_IN_XIP_MEM` is set to '1'.

- **#define : `BL2_LIMIT`**

Defines the maximum address in secure RAM that the BL2 image can occupy. This constant is not applicable when `BL2_IN_XIP_MEM` is set to '1'.

- **#define : `BL2_RO_BASE`**

Defines the base address in secure XIP memory where BL2 RO section originally lives. Must be aligned on a page-size boundary. This constant is only needed when `BL2_IN_XIP_MEM` is set to '1'.

- **#define : `BL2_RO_LIMIT`**

Defines the maximum address in secure XIP memory that BL2's actual content (i.e. excluding any data section allocated at runtime) can occupy. This constant is only needed when `BL2_IN_XIP_MEM` is set to '1'.

- **#define : `BL2_RW_BASE`**

Defines the base address in secure RAM where BL2's read-write data will live at runtime. Must be aligned on a page-size boundary. This constant is only needed when BL2_IN_XIP_MEM is set to '1'.

- **#define : BL2_RW_LIMIT**

Defines the maximum address in secure RAM that BL2's read-write data can occupy at runtime. This constant is only needed when BL2_IN_XIP_MEM is set to '1'.

- **#define : BL31_BASE**

Defines the base address in secure RAM where BL2 loads the BL31 binary image. Must be aligned on a page-size boundary.

- **#define : BL31_LIMIT**

Defines the maximum address in secure RAM that the BL31 image can occupy.

- **#define : PLAT_RSS_COMMS_PAYLOAD_MAX_SIZE**

Defines the maximum message size between AP and RSS. Need to define if platform supports RSS.

For every image, the platform must define individual identifiers that will be used by BL1 or BL2 to load the corresponding image into memory from non-volatile storage. For the sake of performance, integer numbers will be used as identifiers. The platform will use those identifiers to return the relevant information about the image to be loaded (file handler, load address, authentication information, etc.). The following image identifiers are mandatory:

- **#define : BL2_IMAGE_ID**

BL2 image identifier, used by BL1 to load BL2.

- **#define : BL31_IMAGE_ID**

BL31 image identifier, used by BL2 to load BL31.

- **#define : BL33_IMAGE_ID**

BL33 image identifier, used by BL2 to load BL33.

If Trusted Board Boot is enabled, the following certificate identifiers must also be defined:

- **#define : TRUSTED_BOOT_FW_CERT_ID**

BL2 content certificate identifier, used by BL1 to load the BL2 content certificate.

- **#define : TRUSTED_KEY_CERT_ID**

Trusted key certificate identifier, used by BL2 to load the trusted key certificate.

- **#define : SOC_FW_KEY_CERT_ID**

BL31 key certificate identifier, used by BL2 to load the BL31 key certificate.

- **#define : SOC_FW_CONTENT_CERT_ID**

BL31 content certificate identifier, used by BL2 to load the BL31 content certificate.

- **#define : NON_TRUSTED_FW_KEY_CERT_ID**

BL33 key certificate identifier, used by BL2 to load the BL33 key certificate.

- **#define : NON_TRUSTED_FW_CONTENT_CERT_ID**

BL33 content certificate identifier, used by BL2 to load the BL33 content certificate.

- **#define : FWU_CERT_ID**

Firmware Update (FWU) certificate identifier, used by NS_BL1U to load the FWU content certificate.

If the AP Firmware Updater Configuration image, BL2U is used, the following must also be defined:

- **#define : BL2U_BASE**

Defines the base address in secure memory where BL1 copies the BL2U binary image. Must be aligned on a page-size boundary.

- **#define : BL2U_LIMIT**

Defines the maximum address in secure memory that the BL2U image can occupy.

- **#define : BL2U_IMAGE_ID**

BL2U image identifier, used by BL1 to fetch an image descriptor corresponding to BL2U.

If the SCP Firmware Update Configuration Image, SCP_BL2U is used, the following must also be defined:

- **#define : SCP_BL2U_IMAGE_ID**

SCP_BL2U image identifier, used by BL1 to fetch an image descriptor corresponding to SCP_BL2U.

Note: TF-A does not provide source code for this image.

If the Non-Secure Firmware Updater ROM, NS_BL1U is used, the following must also be defined:

- **#define : NS_BL1U_BASE**

Defines the base address in non-secure ROM where NS_BL1U executes. Must be aligned on a page-size boundary.

Note: TF-A does not provide source code for this image.

- **#define : NS_BL1U_IMAGE_ID**

NS_BL1U image identifier, used by BL1 to fetch an image descriptor corresponding to NS_BL1U.

If the Non-Secure Firmware Updater, NS_BL2U is used, the following must also be defined:

- **#define : NS_BL2U_BASE**

Defines the base address in non-secure memory where NS_BL2U executes. Must be aligned on a page-size boundary.

Note: TF-A does not provide source code for this image.

- **#define : NS_BL2U_IMAGE_ID**

NS_BL2U image identifier, used by BL1 to fetch an image descriptor corresponding to NS_BL2U.

For the the Firmware update capability of TRUSTED BOARD BOOT, the following macros may also be defined:

- **#define : PLAT_FWU_MAX_SIMULTANEOUS_IMAGES**

Total number of images that can be loaded simultaneously. If the platform doesn't specify any value, it defaults to 10.

If a SCP_BL2 image is supported by the platform, the following constants must also be defined:

- **#define : SCP_BL2_IMAGE_ID**

SCP_BL2 image identifier, used by BL2 to load SCP_BL2 into secure memory from platform storage before being transferred to the SCP.

- **#define : SCP_FW_KEY_CERT_ID**

SCP_BL2 key certificate identifier, used by BL2 to load the SCP_BL2 key certificate (mandatory when Trusted Board Boot is enabled).

- **#define : SCP_FW_CONTENT_CERT_ID**

SCP_BL2 content certificate identifier, used by BL2 to load the SCP_BL2 content certificate (mandatory when Trusted Board Boot is enabled).

If a BL32 image is supported by the platform, the following constants must also be defined:

- **#define : BL32_IMAGE_ID**

BL32 image identifier, used by BL2 to load BL32.

- **#define : TRUSTED_OS_FW_KEY_CERT_ID**

BL32 key certificate identifier, used by BL2 to load the BL32 key certificate (mandatory when Trusted Board Boot is enabled).

- **#define : TRUSTED_OS_FW_CONTENT_CERT_ID**

BL32 content certificate identifier, used by BL2 to load the BL32 content certificate (mandatory when Trusted Board Boot is enabled).

- **#define : BL32_BASE**

Defines the base address in secure memory where BL2 loads the BL32 binary image. Must be aligned on a page-size boundary.

- **#define : BL32_LIMIT**

Defines the maximum address that the BL32 image can occupy.

If the Test Secure-EL1 Payload (TSP) instantiation of BL32 is supported by the platform, the following constants must also be defined:

- **#define : TSP_SEC_MEM_BASE**

Defines the base address of the secure memory used by the TSP image on the platform. This must be at the same address or below `BL32_BASE`.

- **#define : TSP_SEC_MEM_SIZE**

Defines the size of the secure memory used by the BL32 image on the platform. `TSP_SEC_MEM_BASE` and `TSP_SEC_MEM_SIZE` must fully accommodate the memory required by the BL32 image, defined by `BL32_BASE` and `BL32_LIMIT`.

- **#define : TSP_IRQ_SEC_PHY_TIMER**

Defines the ID of the secure physical generic timer interrupt used by the TSP's interrupt handling code.

If the platform port uses the translation table library code, the following constants must also be defined:

- **#define : PLAT_XLAT_TABLES_DYNAMIC**

Optional flag that can be set per-image to enable the dynamic allocation of regions even when the MMU is enabled. If not defined, only static functionality will be available, if defined and set to 1 it will also include the dynamic functionality.

- **#define : MAX_XLAT_TABLES**

Defines the maximum number of translation tables that are allocated by the translation table library code. To minimize the amount of runtime memory used, choose the smallest value needed to map the required virtual addresses for each BL stage. If `PLAT_XLAT_TABLES_DYNAMIC` flag is enabled for a BL image, `MAX_XLAT_TABLES` must be defined to accommodate the dynamic regions as well.

- **#define : MAX_MMAP_REGIONS**

Defines the maximum number of regions that are allocated by the translation table library code. A region consists of physical base address, virtual base address, size and attributes (Device/Memory, RO/RW, Secure/Non-Secure), as defined in the `mmap_region_t` structure. The platform defines the regions that should be mapped. Then, the translation table library will create the corresponding tables and descriptors at runtime. To minimize the amount of runtime memory used, choose the smallest value needed to register the required regions for each BL stage. If `PLAT_XLAT_TABLES_DYNAMIC` flag is enabled for a BL image, `MAX_MMAP_REGIONS` must be defined to accommodate the dynamic regions as well.

- **#define : PLAT_VIRT_ADDR_SPACE_SIZE**

Defines the total size of the virtual address space in bytes. For example, for a 32 bit virtual address space, this value should be `(1ULL << 32)`.

- **#define : PLAT_PHY_ADDR_SPACE_SIZE**

Defines the total size of the physical address space in bytes. For example, for a 32 bit physical address space, this value should be `(1ULL << 32)`.

If the platform port uses the IO storage framework, the following constants must also be defined:

- **#define : MAX_IO_DEVICES**

Defines the maximum number of registered IO devices. Attempting to register more devices than this value using `io_register_device()` will fail with `-ENOMEM`.

- **#define : MAX_IO_HANDLES**

Defines the maximum number of open IO handles. Attempting to open more IO entities than this value using `io_open()` will fail with `-ENOMEM`.

- **#define : MAX_IO_BLOCK_DEVICES**

Defines the maximum number of registered IO block devices. Attempting to register more devices this value using `io_dev_open()` will fail with `-ENOMEM`. `MAX_IO_BLOCK_DEVICES` should be less than `MAX_IO_DEVICES`. With this macro, multiple block devices could be supported at the same time.

If the platform needs to allocate data within the per-cpu data framework in BL31, it should define the following macro. Currently this is only required if the platform decides not to use the coherent memory section by undefining the `USE_COHERENT_MEM` build flag. In this case, the framework allocates the required memory within the the per-cpu data to minimize wastage.

- **#define : PLAT_PCPU_DATA_SIZE**

Defines the memory (in bytes) to be reserved within the per-cpu data structure for use by the platform layer.

The following constants are optional. They should be defined when the platform memory layout implies some image overlaying like in Arm standard platforms.

- **#define : BL31_PROGBITS_LIMIT**

Defines the maximum address in secure RAM that the BL31's progbits sections can occupy.

- **#define : TSP_PROGBITS_LIMIT**

Defines the maximum address that the TSP's progbits sections can occupy.

If the platform supports OS-initiated mode, i.e. the build option `PSCI_OS_INIT_MODE` is enabled, and if the platform's maximum power domain level for `PSCI_CPU_SUSPEND` differs from `PLAT_MAX_PWR_LVL`, the following constant must be defined.

- **#define : PLAT_MAX_CPU_SUSPEND_PWR_LVL**

Defines the maximum power domain level that `PSCI_CPU_SUSPEND` should apply to.

If the platform port uses the PL061 GPIO driver, the following constant may optionally be defined:

- **PLAT_PL061_MAX_GPIOS** Maximum number of GPIOs required by the platform. This allows control how much memory is allocated for PL061 GPIO controllers. The default value is

1. `$(eval $(call add_define,PLAT_PL061_MAX_GPIOS))`

If the platform port uses the partition driver, the following constant may optionally be defined:

- **PLAT_PARTITION_MAX_ENTRIES** Maximum number of partition entries required by the platform. This allows control how much memory is allocated for partition entries. The default value is 128. For example, define the build flag in `platform.mk`: `PLAT_PARTITION_MAX_ENTRIES := 128`
`$(eval $(call add_define,PLAT_PARTITION_MAX_ENTRIES))`
- **PLAT_PARTITION_BLOCK_SIZE** The size of partition block. It could be either 512 bytes or 4096 bytes. The default value is 512. For example, define the build flag in `platform.mk`: `PLAT_PARTITION_BLOCK_SIZE := 4096`
`$(eval $(call add_define,PLAT_PARTITION_BLOCK_SIZE))`

If the platform port uses the Arm® Ethos™-N NPU driver, the following configuration must be performed:

- The NPU SiP service handler must be hooked up. This consists of both the initial setup (`ethosn_smc_setup`) and the handler itself (`ethosn_smc_handler`)

If the platform port uses the Arm® Ethos™-N NPU driver with TZMP1 support enabled, the following constants and configuration must also be defined:

- **ETHOSN_NPU_PROT_FW_NSAID**

Defines the Non-secure Access IDentity (NSAID) that the NPU shall use to access the protected memory that contains the NPU's firmware.

- **ETHOSN_NPU_PROT_DATA_RW_NSAID**

Defines the Non-secure Access IDentity (NSAID) that the NPU shall use for read/write access to the protected memory that contains inference data.

- **ETHOSN_NPU_PROT_DATA_RO_NSAID**

Defines the Non-secure Access IDentity (NSAID) that the NPU shall use for read-only access to the protected memory that contains inference data.

- **ETHOSN_NPU_NS_RW_DATA_NSAID**

Defines the Non-secure Access IDentity (NSAID) that the NPU shall use for read/write access to the non-protected memory.

- **ETHOSN_NPU_NS_RO_DATA_NSAID**

Defines the Non-secure Access IDentity (NSAID) that the NPU shall use for read-only access to the non-protected memory.

- **ETHOSN_NPU_FW_IMAGE_BASE** and **ETHOSN_NPU_FW_IMAGE_LIMIT**

Defines the physical address range that the NPU's firmware will be loaded into and executed from.

- Configure the platforms TrustZone Controller (TZC) with appropriate regions of protected memory. At minimum this must include a region for the NPU's firmware code and a region for protected inference data, and these must be accessible using the NSAIDs defined above.
- Include the NPU firmware and certificates in the FIP.
- Provide FCONF entries to configure the image source for the NPU firmware and certificates.
- Add MMU mappings such that:
 - BL2 can write the NPU firmware into the region defined by `ETHOSN_NPU_FW_IMAGE_BASE` and `ETHOSN_NPU_FW_IMAGE_LIMIT`
 - BL31 (SiP service) can read the NPU firmware from the same region
- Add the firmware image ID `ETHOSN_NPU_FW_IMAGE_ID` to the list of images loaded by BL2.

Please see the reference implementation code for the Juno platform as an example.

The following constant is optional. It should be defined to override the default behaviour of the `assert()` function (for example, to save memory).

- **PLAT_LOG_LEVEL_ASSERT** If `PLAT_LOG_LEVEL_ASSERT` is higher or equal than `LOG_LEVEL_VERBOSE`, `assert()` prints the name of the file, the line number and the asserted expression. Else if it is higher than `LOG_LEVEL_INFO`, it prints the file name and the line number. Else if it is lower than `LOG_LEVEL_INFO`, it doesn't print anything to the console. If `PLAT_LOG_LEVEL_ASSERT` isn't defined, it defaults to `LOG_LEVEL`.

If the platform port uses the DRTM feature, the following constants must be defined:

- **#define : PLAT_DRTM_EVENT_LOG_MAX_SIZE**

Maximum Event Log size used by the platform. Platform can decide the maximum size of the Event Log buffer, depending upon the highest hash algorithm chosen and the number of components selected to measure during the DRTM execution flow.

- **#define : PLAT_DRTM_MMAP_ENTRIES**

Number of the MMAP entries used by the DRTM implementation to calculate the size of address map region of the platform.

6.3.2 File : plat_macros.S [mandatory]

Each platform must ensure a file of this name is in the system include path with the following macro defined. In the Arm development platforms, this file is found in `plat/arm/board/<plat_name>/include/plat_macros.S`.

- **Macro : plat_crash_print_regs**

This macro allows the crash reporting routine to print relevant platform registers in case of an unhandled exception in BL31. This aids in debugging and this macro can be defined to be empty in case register reporting is not desired.

For instance, GIC or interconnect registers may be helpful for troubleshooting.

6.4 Handling Reset

BL1 by default implements the reset vector where execution starts from a cold or warm boot. BL31 can be optionally set as a reset vector using the `RESET_TO_BL31` make variable.

For each CPU, the reset vector code is responsible for the following tasks:

1. Distinguishing between a cold boot and a warm boot.
2. In the case of a cold boot and the CPU being a secondary CPU, ensuring that the CPU is placed in a platform-specific state until the primary CPU performs the necessary steps to remove it from this state.
3. In the case of a warm boot, ensuring that the CPU jumps to a platform-specific address in the BL31 image in the same processor mode as it was when released from reset.

The following functions need to be implemented by the platform port to enable reset vector code to perform the above tasks.

6.4.1 Function : plat_get_my_entrypoint() [mandatory when PROGRAMMABLE_RESET_ADDRESS == 0]

| |
|--------------------|
| Argument : void |
| Return : uintptr_t |

This function is called with the MMU and caches disabled (`SCTLR_EL3.M = 0` and `SCTLR_EL3.C = 0`). The function is responsible for distinguishing between a warm and cold reset for the current CPU using platform-specific means. If it's a warm reset, then it returns the warm reset entrypoint provided to `plat_setup_psci_ops()` during BL31 initialization. If it's a cold reset then this function must return zero.

This function does not follow the Procedure Call Standard used by the Application Binary Interface for the Arm 64-bit architecture. The caller should not assume that callee saved registers are preserved across a call to this function.

This function fulfills requirement 1 and 3 listed above.

Note that for platforms that support programming the reset address, it is expected that a CPU will start executing code directly at the right address, both on a cold and warm reset. In this case, there is no need to identify the type of reset nor to query the warm reset entrypoint. Therefore, implementing this function is not required on such platforms.

6.4.2 Function : plat_secondary_cold_boot_setup() [mandatory when COLD_BOOT_SINGLE_CPU == 0]

| |
|-----------------|
| Argument : void |
|-----------------|

This function is called with the MMU and data caches disabled. It is responsible for placing the executing secondary CPU in a platform-specific state until the primary CPU performs the necessary actions to bring it out of that state and allow entry into the OS. This function must not return.

In the Arm FVP port, when using the normal boot flow, each secondary CPU powers itself off. The primary CPU is responsible for powering up the secondary CPUs when normal world software requires them. When booting an EL3 payload instead, they stay powered on and are put in a holding pen until their mailbox gets populated.

This function fulfills requirement 2 above.

Note that for platforms that can't release secondary CPUs out of reset, only the primary CPU will execute the cold boot code. Therefore, implementing this function is not required on such platforms.

6.4.3 Function : `plat_is_my_cpu_primary()` [mandatory when `COLD_BOOT_SINGLE_CPU == 0`]

Argument : void
Return : unsigned `int`

This function identifies whether the current CPU is the primary CPU or a secondary CPU. A return value of zero indicates that the CPU is not the primary CPU, while a non-zero return value indicates that the CPU is the primary CPU.

Note that for platforms that can't release secondary CPUs out of reset, only the primary CPU will execute the cold boot code. Therefore, there is no need to distinguish between primary and secondary CPUs and implementing this function is not required.

6.4.4 Function : `platform_mem_init()` [mandatory]

Argument : void
Return : void

This function is called before any access to data is made by the firmware, in order to carry out any essential memory initialization.

6.4.5 Function: `plat_get_rotpk_info()`

Argument : void *, void **, unsigned `int` *, unsigned `int` *
Return : `int`

This function is mandatory when Trusted Board Boot is enabled. It returns a pointer to the ROTPK stored in the platform (or a hash of it) and its length. The ROTPK must be encoded in DER format according to the following ASN.1 structure:

```
AlgorithmIdentifier ::= SEQUENCE {
    algorithm      OBJECT IDENTIFIER,
    parameters    ANY DEFINED BY algorithm OPTIONAL
}

SubjectPublicKeyInfo ::= SEQUENCE {
    algorithm      AlgorithmIdentifier,
    subjectPublicKey BIT STRING
}
```

In case the function returns a hash of the key:

```
DigestInfo ::= SEQUENCE {
    digestAlgorithm AlgorithmIdentifier,
    digest          OCTET STRING
}
```

The function returns 0 on success. Any other value is treated as error by the Trusted Board Boot. The function also reports extra information related to the ROTPK in the flags parameter:

| | |
|--------------------|--|
| ROTPK_IS_HASH | : Indicates that the ROTPK returned by the platform is a hash . |
| ROTPK_NOT_DEPLOYED | : This allows the platform to skip certificate ROTPK verification while the platform ROTPK is not deployed. When this flag is set , the function does not need to return a platform ROTPK, and the authentication framework uses the ROTPK in the certificate without verifying it against the platform value. This flag must not be used in a deployed production environment. |

6.4.6 Function: plat_get_nv_ctr()

| | |
|----------|--------------------------|
| Argument | : void *, unsigned int * |
| Return | : int |

This function is mandatory when Trusted Board Boot is enabled. It returns the non-volatile counter value stored in the platform in the second argument. The cookie in the first argument may be used to select the counter in case the platform provides more than one (for example, on platforms that use the default TBBR CoT, the cookie will correspond to the OID values defined in TRUSTED_FW_NV_COUNTER_OID or NON_TRUSTED_FW_NV_COUNTER_OID).

The function returns 0 on success. Any other value means the counter value could not be retrieved from the platform.

6.4.7 Function: plat_set_nv_ctr()

| | |
|----------|------------------------|
| Argument | : void *, unsigned int |
| Return | : int |

This function is mandatory when Trusted Board Boot is enabled. It sets a new counter value in the platform. The cookie in the first argument may be used to select the counter (as explained in plat_get_nv_ctr()). The second argument is the updated counter value to be written to the NV counter.

The function returns 0 on success. Any other value means the counter value could not be updated.

6.4.8 Function: plat_set_nv_ctr2()

| | |
|----------|---|
| Argument | : void *, const auth_img_desc_t *, unsigned int |
| Return | : int |

This function is optional when Trusted Board Boot is enabled. If this interface is defined, then plat_set_nv_ctr() need not be defined. The first argument passed is a cookie and is typically used to differentiate between a Non Trusted NV Counter and a Trusted NV Counter. The second argument is a

pointer to an authentication image descriptor and may be used to decide if the counter is allowed to be updated or not. The third argument is the updated counter value to be written to the NV counter.

The function returns 0 on success. Any other value means the counter value either could not be updated or the authentication image descriptor indicates that it is not allowed to be updated.

6.5 Dynamic Root of Trust for Measurement support (in BL31)

The functions mentioned in this section are mandatory, when platform enables DRTM_SUPPORT build flag.

6.5.1 Function : plat_get_addr_mmap()

```
Argument : void
Return   : const mmap_region_t *
```

This function is used to return the address of the platform *address-map* table, which describes the regions of normal memory, memory mapped I/O and non-volatile memory.

6.5.2 Function : plat_has_non_host_platforms()

```
Argument : void
Return   : bool
```

This function returns *true* if the platform has any trusted devices capable of DMA, otherwise returns *false*.

6.5.3 Function : plat_has_unmanaged_dma_peripherals()

```
Argument : void
Return   : bool
```

This function returns *true* if platform uses peripherals whose DMA is not managed by an SMMU, otherwise returns *false*.

Note - If the platform has peripherals that are not managed by the SMMU, then the platform should investigate such peripherals to determine whether they can be trusted, and such peripherals should be moved under “Non-host platforms” if they can be trusted.

6.5.4 Function : `plat_get_total_num_smmus()`

| |
|------------------------------------|
| Argument : void |
| Return : unsigned <code>int</code> |

This function returns the total number of SMMUs in the platform.

6.5.5 Function : `plat_enumerate_smmus()`

| |
|---|
| Argument : void |
| Return : const <code>uintptr_t *</code> , <code>size_t</code> |

This function returns an array of SMMU addresses and the actual number of SMMUs reported by the platform.

6.5.6 Function : `plat_drtm_dma_prot_features()`

| |
|---|
| Argument : void |
| Return : const <code>plat_drtm_dma_prot_features_t *</code> |

This function returns the address of `plat_drtm_dma_prot_features_t` structure containing the maximum number of protected regions and bitmap with the types of DMA protection supported by the platform. For more details see section 3.3 Table 6 of [DRTM](#) specification.

6.5.7 Function : `plat_drtm_dma_prot_get_max_table_bytes()`

| |
|--------------------------------|
| Argument : void |
| Return : <code>uint64_t</code> |

This function returns the maximum size of DMA protected regions table in bytes.

6.5.8 Function : `plat_drtm_get_tpm_features()`

| |
|--|
| Argument : void |
| Return : const <code>plat_drtm_tpm_features_t *</code> |

This function returns the address of `plat_drtm_tpm_features_t` structure containing PCR usage schema, TPM-based hash, and firmware hash algorithm supported by the platform.

6.5.9 Function : plat_drtm_get_min_size_normal_world_dce()

| |
|-------------------|
| Argument : void |
| Return : uint64_t |

This function returns the size normal-world DCE of the platform.

6.5.10 Function : plat_drtm_get_imp_def_dlme_region_size()

| |
|-------------------|
| Argument : void |
| Return : uint64_t |

This function returns the size of implementation defined DLME region of the platform.

6.5.11 Function : plat_drtm_get_tcb_hash_table_size()

| |
|-------------------|
| Argument : void |
| Return : uint64_t |

This function returns the size of TCB hash table of the platform.

6.5.12 Function : plat_drtm_get_tcb_hash_features()

| |
|-------------------|
| Argument : void |
| Return : uint64_t |

This function returns the Maximum number of TCB hashes recorded by the platform. For more details see section 3.3 Table 6 of [DRTM](#) specification.

6.5.13 Function : plat_drtm_validate_ns_region()

| |
|---------------------------------|
| Argument : uintptr_t, uintptr_t |
| Return : int |

This function validates that given region is within the Non-Secure region of DRAM. This function takes a region start address and size as input arguments, and returns 0 on success and -1 on failure.

6.5.14 Function : plat_set_drtm_error()

| |
|---------------------|
| Argument : uint64_t |
| Return : int |

This function writes a 64 bit error code received as input into non-volatile storage and returns 0 on success and -1 on failure.

6.5.15 Function : plat_get_drtm_error()

| |
|----------------------|
| Argument : uint64_t* |
| Return : int |

This function reads a 64 bit error code from the non-volatile storage into the received address, and returns 0 on success and -1 on failure.

6.6 Common mandatory function modifications

The following functions are mandatory functions which need to be implemented by the platform port.

6.6.1 Function : plat_my_core_pos()

| |
|-----------------------|
| Argument : void |
| Return : unsigned int |

This function returns the index of the calling CPU which is used as a CPU-specific linear index into blocks of memory (for example while allocating per-CPU stacks). This function will be invoked very early in the initialization sequence which mandates that this function should be implemented in assembly and should not rely on the availability of a C runtime environment. This function can clobber x0 - x8 and must preserve x9 - x29.

This function plays a crucial role in the power domain topology framework in PSCI and details of this can be found in *PSCI Power Domain Tree Structure*.

6.6.2 Function : plat_core_pos_by_mpidr()

| |
|-------------------------|
| Argument : u_register_t |
| Return : int |

This function validates the MPIDR of a CPU and converts it to an index, which can be used as a CPU-specific linear index into blocks of memory. In case the MPIDR is invalid, this function returns -1. This function will only be invoked by BL31 after the power domain topology is initialized and can utilize the C runtime environment. For further details about how TF-A represents the power domain topology and how this relates to the linear CPU index, please refer *PSCI Power Domain Tree Structure*.

6.6.3 Function : `plat_get_mbedtlsls_heap()` [when `TRUSTED_BOARD_BOOT == 1`]

```
Arguments : void **heap_addr, size_t *heap_size
Return    : int
```

This function is invoked during Mbed TLS library initialisation to get a heap, by means of a starting address and a size. This heap will then be used internally by the Mbed TLS library. Hence, each BL stage that utilises Mbed TLS must be able to provide a heap to it.

A helper function can be found in *drivers/auth/mbedtls/mbedtlsls_common.c* in which a heap is statically reserved during compile time inside every image (i.e. every BL stage) that utilises Mbed TLS. In this default implementation, the function simply returns the address and size of this “pre-allocated” heap. For a platform to use this default implementation, only a call to the helper from inside `plat_get_mbedtlsls_heap()` body is enough and nothing else is needed.

However, by writing their own implementation, platforms have the potential to optimise memory usage. For example, on some Arm platforms, the Mbed TLS heap is shared between BL1 and BL2 stages and, thus, the necessary space is not reserved twice.

On success the function should return 0 and a negative error code otherwise.

6.6.4 Function : `plat_get_enc_key_info()` [when `FW_ENC_STATUS == 0` or `1`]

```
Arguments : enum fw_enc_status_t fw_enc_status, uint8_t *key,
            size_t *key_len, unsigned int *flags, const uint8_t *img_id,
            size_t img_id_len
Return    : int
```

This function provides a symmetric key (either SSK or BSSK depending on `fw_enc_status`) which is invoked during runtime decryption of encrypted firmware images. *plat/common/plat_bl_common.c* provides a dummy weak implementation for testing purposes which must be overridden by the platform trying to implement a real world firmware encryption use-case.

It also allows the platform to pass symmetric key identifier rather than actual symmetric key which is useful in cases where the crypto backend provides secure storage for the symmetric key. So in this case `ENC_KEY_IS_IDENTIFIER` flag must be set in `flags`.

In addition to above a platform may also choose to provide an image specific symmetric key/identifier using `img_id`.

On success the function should return 0 and a negative error code otherwise.

Note that this API depends on `DECRYPTION_SUPPORT` build flag.

6.6.5 Function : `plat_fwu_set_images_source()` [when `PSA_FWU_SUPPORT == 1`]

| |
|---|
| Argument : <code>const struct fwu_metadata *metadata</code> |
| Return : <code>void</code> |

This function is mandatory when `PSA_FWU_SUPPORT` is enabled. It provides a means to retrieve image specification (offset in non-volatile storage and length) of active/updated images using the passed FWU metadata, and update I/O policies of active/updated images using retrieved image specification information. Further I/O layer operations such as I/O open, I/O read, etc. on these images rely on this function call.

In Arm platforms, this function is used to set an I/O policy of the FIP image, container of all active/updated secure and non-secure images.

6.6.6 Function : `plat_fwu_set_metadata_image_source()` [when `PSA_FWU_SUPPORT == 1`]

| |
|---|
| Argument : <code>unsigned int image_id, uintptr_t *dev_handle,</code> <code>uintptr_t *image_spec</code> |
| Return : <code>int</code> |

This function is mandatory when `PSA_FWU_SUPPORT` is enabled. It is responsible for setting up the platform I/O policy of the requested metadata image (either `FWU_METADATA_IMAGE_ID` or `BKUP_FWU_METADATA_IMAGE_ID`) that will be used to load this image from the platform's non-volatile storage.

FWU metadata can not be always stored as a raw image in non-volatile storage to define its image specification (offset in non-volatile storage and length) statically in I/O policy. For example, the FWU metadata image is stored as a partition inside the GUID partition table image. Its specification is defined in the partition table that needs to be parsed dynamically. This function provides a means to retrieve such dynamic information to set the I/O policy of the FWU metadata image. Further I/O layer operations such as I/O open, I/O read, etc. on FWU metadata image relies on this function call.

It returns '0' on success, otherwise a negative error value on error. Alongside, returns device handle and image specification from the I/O policy of the requested FWU metadata image.

6.6.7 Function : `plat_fwu_get_boot_idx()` [when `PSA_FWU_SUPPORT == 1`]

| |
|--------------------------------|
| Argument : <code>void</code> |
| Return : <code>uint32_t</code> |

This function is mandatory when `PSA_FWU_SUPPORT` is enabled. It provides the means to retrieve the boot index value from the platform. The boot index is the bank from which the platform has booted the firmware images.

By default, the platform will read the metadata structure and try to boot from the active bank. If the platform fails to boot from the active bank due to reasons like an Authentication failure, or on crossing a set number of watchdog resets while booting from the active bank, the platform can then switch to boot from a different bank. This function then returns the bank that the platform should boot its images from.

6.7 Common optional modifications

The following are helper functions implemented by the firmware that perform common platform-specific tasks. A platform may choose to override these definitions.

6.7.1 Function : `plat_set_my_stack()`

```
Argument : void
Return   : void
```

This function sets the current stack pointer to the normal memory stack that has been allocated for the current CPU. For BL images that only require a stack for the primary CPU, the UP version of the function is used. The size of the stack allocated to each CPU is specified by the platform defined constant `PLATFORM_STACK_SIZE`.

Common implementations of this function for the UP and MP BL images are provided in `plat/common/aarch64/platform_up_stack.S` and `plat/common/aarch64/platform_mp_stack.S`

6.7.2 Function : `plat_get_my_stack()`

```
Argument : void
Return   : uintptr_t
```

This function returns the base address of the normal memory stack that has been allocated for the current CPU. For BL images that only require a stack for the primary CPU, the UP version of the function is used. The size of the stack allocated to each CPU is specified by the platform defined constant `PLATFORM_STACK_SIZE`.

Common implementations of this function for the UP and MP BL images are provided in `plat/common/aarch64/platform_up_stack.S` and `plat/common/aarch64/platform_mp_stack.S`

6.7.3 Function : `plat_report_exception()`

```
Argument : unsigned int
Return   : void
```

A platform may need to report various information about its status when an exception is taken, for example the current exception level, the CPU security state (secure/non-secure), the exception type, and so on. This function is called in the following circumstances:

- In BL1, whenever an exception is taken.
- In BL2, whenever an exception is taken.

The default implementation doesn't do anything, to avoid making assumptions about the way the platform displays its status information.

For AArch64, this function receives the exception type as its argument. Possible values for exceptions types are listed in the `include/common/bl_common.h` header file. Note that these constants are not related to any architectural exception code; they are just a TF-A convention.

For AArch32, this function receives the exception mode as its argument. Possible values for exception modes are listed in the `include/lib/aarch32/arch.h` header file.

6.7.4 Function : `plat_reset_handler()`

| |
|-----------------|
| Argument : void |
| Return : void |

A platform may need to do additional initialization after reset. This function allows the platform to do the platform specific initializations. Platform specific errata workarounds could also be implemented here. The API should preserve the values of callee saved registers x19 to x29.

The default implementation doesn't do anything. If a platform needs to override the default implementation, refer to the *Firmware Design* for general guidelines.

6.7.5 Function : `plat_disable_acp()`

| |
|-----------------|
| Argument : void |
| Return : void |

This API allows a platform to disable the Accelerator Coherency Port (if present) during a cluster power down sequence. The default weak implementation doesn't do anything. Since this API is called during the power down sequence, it has restrictions for stack usage and it can use the registers x0 - x17 as scratch registers. It should preserve the value in x18 register as it is used by the caller to store the return address.

6.7.6 Function : `plat_error_handler()`

| |
|-----------------------------|
| Argument : <code>int</code> |
| Return : void |

This API is called when the generic code encounters an error situation from which it cannot continue. It allows the platform to perform error reporting or recovery actions (for example, reset the system). This function must not return.

The parameter indicates the type of error using standard codes from `errno.h`. Possible errors reported by the generic code are:

- `-EAUTH`: a certificate or image could not be authenticated (when Trusted Board Boot is enabled)
- `-ENOENT`: the requested image or certificate could not be found or an IO error was detected
- `-ENOMEM`: resources exhausted. TF-A does not use dynamic memory, so this error is usually an indication of an incorrect array size

The default implementation simply spins.

6.7.7 Function : plat_panic_handler()

| | |
|----------|--------|
| Argument | : void |
| Return | : void |

This API is called when the generic code encounters an unexpected error situation from which it cannot recover. This function must not return, and must be implemented in assembly because it may be called before the C environment is initialized.

Note: The address from where it was called is stored in x30 (Link Register). The default implementation simply spins.

6.7.8 Function : plat_system_reset()

| | |
|----------|--------|
| Argument | : void |
| Return | : void |

This function is used by the platform to resets the system. It can be used in any specific use-case where system needs to be resetted. For example, in case of DRTM implementation this function reset the system after writing the DRTM error code in the non-volatile storage. This function never returns. Failure in reset results in panic.

6.7.9 Function : plat_get_bl_image_load_info()

| | |
|----------|--------------------|
| Argument | : void |
| Return | : bl_load_info_t * |

This function returns pointer to the list of images that the platform has populated to load. This function is invoked in BL2 to load the BL3xx images.

6.7.10 Function : plat_get_next_bl_params()

| | |
|----------|-----------------|
| Argument | : void |
| Return | : bl_params_t * |

This function returns a pointer to the shared memory that the platform has kept aside to pass TF-A related information that next BL image needs. This function is invoked in BL2 to pass this information to the next BL image.

6.7.11 Function : plat_get_stack_protector_canary()

```
Argument : void
Return   : u_register_t
```

This function returns a random value that is used to initialize the canary used when the stack protector is enabled with `ENABLE_STACK_PROTECTOR`. A predictable value will weaken the protection as the attacker could easily write the right value as part of the attack most of the time. Therefore, it should return a true random number.

Warning: For the protection to be effective, the global data need to be placed at a lower address than the stack bases. Failure to do so would allow an attacker to overwrite the canary as part of the stack buffer overflow attack.

6.7.12 Function : plat_flush_next_bl_params()

```
Argument : void
Return   : void
```

This function flushes to main memory all the image params that are passed to next image. This function is invoked in BL2 to flush this information to the next BL image.

6.7.13 Function : plat_log_get_prefix()

```
Argument : unsigned int
Return   : const char *
```

This function defines the prefix string corresponding to the *log_level* to be prepended to all the log output from TF-A. The *log_level* (argument) will correspond to one of the standard log levels defined in `debug.h`. The platform can override the common implementation to define a different prefix string for the log output. The implementation should be robust to future changes that increase the number of log levels.

6.7.14 Function : plat_get_soc_version()

```
Argument : void
Return   : int32_t
```

This function returns soc version which mainly consist of below fields

```
soc_version[30:24] = JEP-106 continuation code for the SiP
soc_version[23:16] = JEP-106 identification code with parity bit for the SiP
soc_version[15:0]  = Implementation defined SoC ID
```

6.7.15 Function : plat_get_soc_revision()

```
Argument : void
Return   : int32_t
```

This function returns soc revision in below format

```
soc_revision[0:30] = SOC revision of specific SOC
```

6.7.16 Function : plat_is_smccc_feature_available()

```
Argument : u_register_t
Return   : int32_t
```

This function returns SMC_ARCH_CALL_SUCCESS if the platform supports the SMCCC function specified in the argument; otherwise returns SMC_ARCH_CALL_NOT_SUPPORTED.

6.7.17 Function : plat_can_cmo()

```
Argument : void
Return   : uint64_t
```

When CONDITIONAL_CMO flag is enabled:

- This function indicates whether cache management operations should be performed. It returns 0 if CMOs should be skipped and non-zero otherwise.
- The function must not clobber x1, x2 and x3. It's also not safe to rely on stack. Otherwise obey AAPCS.

6.8 Modifications specific to a Boot Loader stage

6.9 Boot Loader Stage 1 (BL1)

BL1 implements the reset vector where execution starts from after a cold or warm boot. For each CPU, BL1 is responsible for the following tasks:

1. Handling the reset as described in section 2.2
2. In the case of a cold boot and the CPU being the primary CPU, ensuring that only this CPU executes the remaining BL1 code, including loading and passing control to the BL2 stage.
3. Identifying and starting the Firmware Update process (if required).
4. Loading the BL2 image from non-volatile storage into secure memory at the address specified by the platform defined constant BL2_BASE.

5. Populating a `meminfo` structure with the following information in memory, accessible by BL2 immediately upon entry.

```
meminfo.total_base = Base address of secure RAM visible to BL2
meminfo.total_size = Size of secure RAM visible to BL2
```

By default, BL1 places this `meminfo` structure at the end of secure memory visible to BL2.

It is possible for the platform to decide where it wants to place the `meminfo` structure for BL2 or restrict the amount of memory visible to BL2 by overriding the weak default implementation of `bl1_plat_handle_post_image_load` API.

The following functions need to be implemented by the platform port to enable BL1 to perform the above tasks.

6.9.1 Function : `bl1_early_platform_setup()` [mandatory]

```
Argument : void
Return   : void
```

This function executes with the MMU and data caches disabled. It is only called by the primary CPU.

On Arm standard platforms, this function:

- Enables a secure instance of SP805 to act as the Trusted Watchdog.
- Initializes a UART (PL011 console), which enables access to the `printf` family of functions in BL1.
- Enables issuing of snoop and DVM (Distributed Virtual Memory) requests to the CCI slave interface corresponding to the cluster that includes the primary CPU.

6.9.2 Function : `bl1_plat_arch_setup()` [mandatory]

```
Argument : void
Return   : void
```

This function performs any platform-specific and architectural setup that the platform requires. Platform-specific setup might include configuration of memory controllers and the interconnect.

In Arm standard platforms, this function enables the MMU.

This function helps fulfill requirement 2 above.

6.9.3 Function : `bl1_platform_setup()` [mandatory]

```
Argument : void
Return   : void
```

This function executes with the MMU and data caches enabled. It is responsible for performing any remaining platform-specific setup that can occur after the MMU and data cache have been enabled.

if support for multiple boot sources is required, it initializes the boot sequence used by `plat_try_next_boot_source()`.

In Arm standard platforms, this function initializes the storage abstraction layer used to load the next bootloader image.

This function helps fulfill requirement 4 above.

6.9.4 Function : `bl1_plat_sec_mem_layout()` [mandatory]

```
Argument : void
Return   : meminfo *
```

This function should only be called on the cold boot path. It executes with the MMU and data caches enabled. The pointer returned by this function must point to a `meminfo` structure containing the extents and availability of secure RAM for the BL1 stage.

```
meminfo.total_base = Base address of secure RAM visible to BL1
meminfo.total_size = Size of secure RAM visible to BL1
```

This information is used by BL1 to load the BL2 image in secure RAM. BL1 also populates a similar structure to tell BL2 the extents of memory available for its own use.

This function helps fulfill requirements 4 and 5 above.

6.9.5 Function : `bl1_plat_prepare_exit()` [optional]

```
Argument : entry_point_info_t *
Return   : void
```

This function is called prior to exiting BL1 in response to the `BL1_SMC_RUN_IMAGE` SMC request raised by BL2. It should be used to perform platform specific clean up or bookkeeping operations before transferring control to the next image. It receives the address of the `entry_point_info_t` structure passed from BL2. This function runs with MMU disabled.

6.9.6 Function : `bl1_plat_set_ep_info()` [optional]

| | |
|----------|---|
| Argument | : unsigned <code>int</code> <code>image_id</code> , <code>entry_point_info_t</code> <code>*ep_info</code> |
| Return | : <code>void</code> |

This function allows platforms to override `ep_info` for the given `image_id`.

The default implementation just returns.

6.9.7 Function : `bl1_plat_get_next_image_id()` [optional]

| | |
|----------|-----------------------------|
| Argument | : <code>void</code> |
| Return | : unsigned <code>int</code> |

This and the following function must be overridden to enable the FWU feature.

BL1 calls this function after platform setup to identify the next image to be loaded and executed. If the platform returns `BL2_IMAGE_ID` then BL1 proceeds with the normal boot sequence, which loads and executes BL2. If the platform returns a different image id, BL1 assumes that Firmware Update is required.

The default implementation always returns `BL2_IMAGE_ID`. The Arm development platforms override this function to detect if firmware update is required, and if so, return the first image in the firmware update process.

6.9.8 Function : `bl1_plat_get_image_desc()` [optional]

| | |
|----------|---|
| Argument | : unsigned <code>int</code> <code>image_id</code> |
| Return | : <code>image_desc_t</code> * |

BL1 calls this function to get the image descriptor information `image_desc_t` for the provided `image_id` from the platform.

The default implementation always returns a common BL2 image descriptor. Arm standard platforms return an image descriptor corresponding to BL2 or one of the firmware update images defined in the Trusted Board Boot Requirements specification.

6.9.9 Function : `bl1_plat_handle_pre_image_load()` [optional]

| | |
|----------|---|
| Argument | : unsigned <code>int</code> <code>image_id</code> |
| Return | : <code>int</code> |

This function can be used by the platforms to update/use image information corresponding to `image_id`. This function is invoked in BL1, both in cold boot and FWU code path, before loading the image.

6.9.10 Function : `bl1_plat_handle_post_image_load()` [optional]

```
Argument : unsigned int image_id
Return   : int
```

This function can be used by the platforms to update/use image information corresponding to `image_id`. This function is invoked in BL1, both in cold boot and FWU code path, after loading and authenticating the image.

The default weak implementation of this function calculates the amount of Trusted SRAM that can be used by BL2 and allocates a `meminfo_t` structure at the beginning of this free memory and populates it. The address of `meminfo_t` structure is updated in `arg1` of the entrypoint information to BL2.

6.9.11 Function : `bl1_plat_fwu_done()` [optional]

```
Argument : unsigned int image_id, uintptr_t image_src,
          unsigned int image_size
Return   : void
```

BL1 calls this function when the FWU process is complete. It must not return. The platform may override this function to take platform specific action, for example to initiate the normal boot flow.

The default implementation spins forever.

6.9.12 Function : `bl1_plat_mem_check()` [mandatory]

```
Argument : uintptr_t mem_base, unsigned int mem_size,
          unsigned int flags
Return   : int
```

BL1 calls this function while handling FWU related SMCs, more specifically when copying or authenticating an image. Its responsibility is to ensure that the region of memory identified by `mem_base` and `mem_size` is mapped in BL1, and that this memory corresponds to either a secure or non-secure memory region as indicated by the security state of the `flags` argument.

This function can safely assume that the value resulting from the addition of `mem_base` and `mem_size` fits into a `uintptr_t` type variable and does not overflow.

This function must return 0 on success, a non-null error code otherwise.

The default implementation of this function asserts therefore platforms must override it when using the FWU feature.

6.10 Boot Loader Stage 2 (BL2)

The BL2 stage is executed only by the primary CPU, which is determined in BL1 using the `plat_is_primary_cpu()` function. BL1 passed control to BL2 at `BL2_BASE`. BL2 executes in Secure EL1 and invokes `plat_get_bl_image_load_info()` to retrieve the list of images to load from non-volatile storage to secure/non-secure RAM. After all the images are loaded then BL2 invokes `plat_get_next_bl_params()` to get the list of executable images to be passed to the next BL image.

The following functions must be implemented by the platform port to enable BL2 to perform the above tasks.

6.10.1 Function : `bl2_early_platform_setup2()` [mandatory]

| |
|--|
| Argument : <code>u_register_t, u_register_t, u_register_t, u_register_t</code> Return : <code>void</code> |
|--|

This function executes with the MMU and data caches disabled. It is only called by the primary CPU. The 4 arguments are passed by BL1 to BL2 and these arguments are platform specific.

On Arm standard platforms, the arguments received are :

arg0 - Points to load address of `FW_CONFIG`

arg1 - `meminfo` structure populated by BL1. The platform copies the contents of `meminfo` as it may be subsequently overwritten by BL2.

On Arm standard platforms, this function also:

- Initializes a UART (PL011 console), which enables access to the `printf` family of functions in BL2.
- Initializes the storage abstraction layer used to load further bootloader images. It is necessary to do this early on platforms with a `SCP_BL2` image, since the later `bl2_platform_setup` must be done after `SCP_BL2` is loaded.

6.10.2 Function : `bl2_plat_arch_setup()` [mandatory]

| |
|--|
| Argument : <code>void</code> Return : <code>void</code> |
|--|

This function executes with the MMU and data caches disabled. It is only called by the primary CPU.

The purpose of this function is to perform any architectural initialization that varies across platforms.

On Arm standard platforms, this function enables the MMU.

6.10.3 Function : `bl2_platform_setup()` [mandatory]

```
Argument : void
Return   : void
```

This function may execute with the MMU and data caches enabled if the platform port does the necessary initialization in `bl2_plat_arch_setup()`. It is only called by the primary CPU.

The purpose of this function is to perform any platform initialization specific to BL2.

In Arm standard platforms, this function performs security setup, including configuration of the TrustZone controller to allow non-secure masters access to most of DRAM. Part of DRAM is reserved for secure world use.

6.10.4 Function : `bl2_plat_handle_pre_image_load()` [optional]

```
Argument : unsigned int
Return   : int
```

This function can be used by the platforms to update/use image information for given `image_id`. This function is currently invoked in BL2 before loading each image.

6.10.5 Function : `bl2_plat_handle_post_image_load()` [optional]

```
Argument : unsigned int
Return   : int
```

This function can be used by the platforms to update/use image information for given `image_id`. This function is currently invoked in BL2 after loading each image.

6.10.6 Function : `bl2_plat_preload_setup` [optional]

```
Argument : void
Return   : void
```

This optional function performs any BL2 platform initialization required before image loading, that is not done later in `bl2_platform_setup()`. Specifically, if support for multiple boot sources is required, it initializes the boot sequence used by `plat_try_next_boot_source()`.

6.10.7 Function : `plat_try_next_boot_source()` [optional]

| |
|---|
| Argument : <code>void</code> Return : <code>int</code> |
|---|

This optional function passes to the next boot source in the redundancy sequence.

This function moves the current boot redundancy source to the next element in the boot sequence. If there are no more boot sources then it must return 0, otherwise it must return 1. The default implementation of this always returns 0.

6.11 Boot Loader Stage 2 (BL2) at EL3

When the platform has a non-TF-A Boot ROM it is desirable to jump directly to BL2 instead of TF-A BL1. In this case BL2 is expected to execute at EL3 instead of executing at EL1. Refer to the *Firmware Design* document for more information.

All mandatory functions of BL2 must be implemented, except the functions `bl2_early_platform_setup` and `bl2_el3_plat_arch_setup`, because their work is done now by `bl2_el3_early_platform_setup` and `bl2_el3_plat_arch_setup`. These functions should generally implement the `bl1_plat_xxx()` and `bl2_plat_xxx()` functionality combined.

6.11.1 Function : `bl2_el3_early_platform_setup()` [mandatory]

| |
|--|
| Argument : <code>u_register_t, u_register_t, u_register_t, u_register_t</code> Return : <code>void</code> |
|--|

This function executes with the MMU and data caches disabled. It is only called by the primary CPU. This function receives four parameters which can be used by the platform to pass any needed information from the Boot ROM to BL2.

On Arm standard platforms, this function does the following:

- Initializes a UART (PL011 console), which enables access to the `printf` family of functions in BL2.
- Initializes the storage abstraction layer used to load further bootloader images. It is necessary to do this early on platforms with a SCP_BL2 image, since the later `bl2_platform_setup` must be done after SCP_BL2 is loaded.
- Initializes the private variables that define the memory layout used.

6.11.2 Function : `bl2_el3_plat_arch_setup()` [mandatory]

| | |
|----------|--------|
| Argument | : void |
| Return | : void |

This function executes with the MMU and data caches disabled. It is only called by the primary CPU.

The purpose of this function is to perform any architectural initialization that varies across platforms.

On Arm standard platforms, this function enables the MMU.

6.11.3 Function : `bl2_el3_plat_prepare_exit()` [optional]

| | |
|----------|--------|
| Argument | : void |
| Return | : void |

This function is called prior to exiting BL2 and run the next image. It should be used to perform platform specific clean up or bookkeeping operations before transferring control to the next image. This function runs with MMU disabled.

6.12 FWU Boot Loader Stage 2 (BL2U)

The AP Firmware Updater Configuration, BL2U, is an optional part of the FWU process and is executed only by the primary CPU. BL1 passes control to BL2U at `BL2U_BASE`. BL2U executes in Secure-EL1 and is responsible for:

1. (Optional) Transferring the optional SCP_BL2U binary image from AP secure memory to SCP RAM. BL2U uses the `SCP_BL2U_image_info` passed by BL1. `SCP_BL2U_BASE` defines the address in AP secure memory where SCP_BL2U should be copied from. Subsequent handling of the SCP_BL2U image is implemented by the platform specific `bl2u_plat_handle_scp_bl2u()` function. If `SCP_BL2U_BASE` is not defined then this step is not performed.
2. Any platform specific setup required to perform the FWU process. For example, Arm standard platforms initialize the TZC controller so that the normal world can access DDR memory.

The following functions must be implemented by the platform port to enable BL2U to perform the tasks mentioned above.

6.12.1 Function : `bl2u_early_platform_setup()` [mandatory]

| | |
|----------|---|
| Argument | : <code>meminfo *mem_info, void *plat_info</code> |
| Return | : void |

This function executes with the MMU and data caches disabled. It is only called by the primary CPU. The arguments to this function is the address of the `meminfo` structure and platform specific info provided by BL1.

The platform may copy the contents of the `mem_info` and `plat_info` into private storage as the original memory may be subsequently overwritten by BL2U.

On Arm CSS platforms `plat_info` is interpreted as an `image_info_t` structure, to extract SCP_BL2U image information, which is then copied into a private variable.

6.12.2 Function : `bl2u_plat_arch_setup()` [mandatory]

| |
|-----------------|
| Argument : void |
| Return : void |

This function executes with the MMU and data caches disabled. It is only called by the primary CPU.

The purpose of this function is to perform any architectural initialization that varies across platforms, for example enabling the MMU (since the memory map differs across platforms).

6.12.3 Function : `bl2u_platform_setup()` [mandatory]

| |
|-----------------|
| Argument : void |
| Return : void |

This function may execute with the MMU and data caches enabled if the platform port does the necessary initialization in `bl2u_plat_arch_setup()`. It is only called by the primary CPU.

The purpose of this function is to perform any platform initialization specific to BL2U.

In Arm standard platforms, this function performs security setup, including configuration of the TrustZone controller to allow non-secure masters access to most of DRAM. Part of DRAM is reserved for secure world use.

6.12.4 Function : `bl2u_plat_handle_scp_bl2u()` [optional]

| |
|---------------------------|
| Argument : void |
| Return : <code>int</code> |

This function is used to perform any platform-specific actions required to handle the SCP firmware. Typically it transfers the image into SCP memory using a platform-specific protocol and waits until SCP executes it and signals to the Application Processor (AP) for BL2U execution to continue.

This function returns 0 on success, a negative error code otherwise. This function is included if `SCP_BL2U_BASE` is defined.

6.13 Boot Loader Stage 3-1 (BL31)

During cold boot, the BL31 stage is executed only by the primary CPU. This is determined in BL1 using the `platform_is_primary_cpu()` function. BL1 passes control to BL31 at `BL31_BASE`. During warm boot, BL31 is executed by all CPUs. BL31 executes at EL3 and is responsible for:

1. Re-initializing all architectural and platform state. Although BL1 performs some of this initialization, BL31 remains resident in EL3 and must ensure that EL3 architectural and platform state is completely initialized. It should make no assumptions about the system state when it receives control.
2. Passing control to a normal world BL image, pre-loaded at a platform- specific address by BL2. On ARM platforms, BL31 uses the `bl_params` list populated by BL2 in memory to do this.
3. Providing runtime firmware services. Currently, BL31 only implements a subset of the Power State Coordination Interface (PSCI) API as a runtime service. See [Power State Coordination Interface \(in BL31\)](#) below for details of porting the PSCI implementation.
4. Optionally passing control to the BL32 image, pre-loaded at a platform- specific address by BL2. BL31 exports a set of APIs that allow runtime services to specify the security state in which the next image should be executed and run the corresponding image. On ARM platforms, BL31 uses the `bl_params` list populated by BL2 in memory to do this.

If BL31 is a reset vector, It also needs to handle the reset as specified in section 2.2 before the tasks described above.

The following functions must be implemented by the platform port to enable BL31 to perform the above tasks.

6.13.1 Function : `bl31_early_platform_setup2()` [mandatory]

| | |
|----------|---|
| Argument | : <code>u_register_t, u_register_t, u_register_t, u_register_t</code> |
| Return | : <code>void</code> |

This function executes with the MMU and data caches disabled. It is only called by the primary CPU. BL2 can pass 4 arguments to BL31 and these arguments are platform specific.

In Arm standard platforms, the arguments received are :

arg0 - The pointer to the head of `bl_params_t` list which is list of executable images following BL31,

arg1 - **Points to load address of SOC_FW_CONFIG if present**
except in case of Arm FVP and Juno platform.

In case of Arm FVP and Juno platform, points to load address of `FW_CONFIG`.

arg2 - Points to load address of `HW_CONFIG` if present

arg3 - A special value to verify platform parameters from BL2 to BL31. Not used in release builds.

The function runs through the `bl_param_t` list and extracts the entry point information for BL32 and BL33. It also performs the following:

- Initialize a UART (PL011 console), which enables access to the `printf` family of functions in BL31.

- Enable issuing of snoop and DVM (Distributed Virtual Memory) requests to the CCI slave interface corresponding to the cluster that includes the primary CPU.

6.13.2 Function : `bl31_plat_arch_setup()` [mandatory]

| |
|-----------------|
| Argument : void |
| Return : void |

This function executes with the MMU and data caches disabled. It is only called by the primary CPU.

The purpose of this function is to perform any architectural initialization that varies across platforms.

On Arm standard platforms, this function enables the MMU.

6.13.3 Function : `bl31_platform_setup()` [mandatory]

| |
|-----------------|
| Argument : void |
| Return : void |

This function may execute with the MMU and data caches enabled if the platform port does the necessary initialization in `bl31_plat_arch_setup()`. It is only called by the primary CPU.

The purpose of this function is to complete platform initialization so that both BL31 runtime services and normal world software can function correctly.

On Arm standard platforms, this function does the following:

- Initialize the generic interrupt controller.

Depending on the GIC driver selected by the platform, the appropriate GICv2 or GICv3 initialization will be done, which mainly consists of:

- Enable secure interrupts in the GIC CPU interface.
- Disable the legacy interrupt bypass mechanism.
- Configure the priority mask register to allow interrupts of all priorities to be signaled to the CPU interface.
- Mark SGIs 8-15 and the other secure interrupts on the platform as secure.
- Target all secure SPIs to CPU0.
- Enable these secure interrupts in the GIC distributor.
- Configure all other interrupts as non-secure.
- Enable signaling of secure interrupts in the GIC distributor.
- Enable system-level implementation of the generic timer counter through the memory mapped interface.
- Grant access to the system counter timer module

- Initialize the power controller device.

In particular, initialise the locks that prevent concurrent accesses to the power controller device.

6.13.4 Function : `bl31_plat_runtime_setup()` [optional]

| | |
|----------|--------|
| Argument | : void |
| Return | : void |

The purpose of this function is allow the platform to perform any BL31 runtime setup just prior to BL31 exit during cold boot. The default weak implementation of this function will invoke `console_switch_state()` to switch console output to consoles marked for use in the runtime state.

6.13.5 Function : `bl31_plat_get_next_image_ep_info()` [mandatory]

| | |
|----------|-----------------------------------|
| Argument | : <code>uint32_t</code> |
| Return | : <code>entry_point_info *</code> |

This function may execute with the MMU and data caches enabled if the platform port does the necessary initializations in `bl31_plat_arch_setup()`.

This function is called by `bl31_main()` to retrieve information provided by BL2 for the next image in the security state specified by the argument. BL31 uses this information to pass control to that image in the specified security state. This function must return a pointer to the `entry_point_info` structure (that was copied during `bl31_early_platform_setup()`) if the image exists. It should return NULL otherwise.

6.13.6 Function : `plat_rmmid_get_cca_attest_token()` [mandatory when `ENABLE_RME == 1`]

| | |
|----------|---|
| Argument | : <code>uintptr_t, size_t *, uintptr_t, size_t</code> |
| Return | : <code>int</code> |

This function returns the Platform attestation token.

The parameters of the function are:

arg0 - A pointer to the buffer where the Platform token should be copied by this function. The buffer must be big enough to hold the Platform token.

arg1 - Contains the size (in bytes) of the buffer passed in **arg0**. The function returns the platform token length in this parameter.

arg2 - A pointer to the buffer where the challenge object is stored.

arg3 - The length of the challenge object in bytes. Possible values are 32, 48 and 64.

The function returns 0 on success, -EINVAL on failure.

6.13.7 Function : `plat_rmm_get_cca_realm_attest_key()` [mandatory when `ENABLE_RME == 1`]

| |
|---|
| Argument : <code>uintptr_t</code> , <code>size_t</code> *, unsigned <code>int</code> Return : <code>int</code> |
|---|

This function returns the delegated realm attestation key which will be used to sign Realm attestation token. The API currently only supports P-384 ECC curve key.

The parameters of the function are:

- arg0** - A pointer to the buffer where the attestation key should be copied by this function. The buffer must be big enough to hold the attestation key.
- arg1** - Contains the size (in bytes) of the buffer passed in **arg0**. The function returns the attestation key length in this parameter.
- arg2** - The type of the elliptic curve to which the requested attestation key belongs.

The function returns 0 on success, -EINVAL on failure.

6.13.8 Function : `plat_rmm_get_el3_rmm_shared_mem()` [when `ENABLE_RME == 1`]

| |
|---|
| Argument : <code>uintptr_t</code> * Return : <code>size_t</code> |
|---|

This function returns the size of the shared area between EL3 and RMM (or 0 on failure). A pointer to the shared area (or a NULL pointer on failure) is stored in the pointer passed as argument.

6.13.9 Function : `plat_rmm_load_manifest()` [when `ENABLE_RME == 1`]

| |
|--|
| Arguments : <code>rmm_manifest_t</code> *manifest Return : <code>int</code> |
|--|

When `ENABLE_RME` is enabled, this function populates a boot manifest for the RMM image and stores it in the area specified by manifest.

When `ENABLE_RME` is disabled, this function is not used.

6.13.10 Function : `bl31_plat_enable_mmu` [optional]

| | |
|----------|-------------------------|
| Argument | : <code>uint32_t</code> |
| Return | : <code>void</code> |

This function enables the MMU. The boot code calls this function with MMU and caches disabled. This function should program necessary registers to enable translation, and upon return, the MMU on the calling PE must be enabled.

The function must honor flags passed in the first argument. These flags are defined by the translation library, and can be found in the file `include/lib/xlat_tables/xlat_mmu_helpers.h`.

On DynamIQ systems, this function must not use stack while enabling MMU, which is how the function in xlat table library version 2 is implemented.

6.13.11 Function : `plat_init_apkey` [optional]

| | |
|----------|--------------------------|
| Argument | : <code>void</code> |
| Return | : <code>uint128_t</code> |

This function returns the 128-bit value which can be used to program ARMv8.3 pointer authentication keys.

The value should be obtained from a reliable source of randomness.

This function is only needed if ARMv8.3 pointer authentication is used in the Trusted Firmware by building with `BRANCH_PROTECTION` option set to non-zero.

6.13.12 Function : `plat_get_syscnt_freq2()` [mandatory]

| | |
|----------|-----------------------------|
| Argument | : <code>void</code> |
| Return | : <code>unsigned int</code> |

This function is used by the architecture setup code to retrieve the counter frequency for the CPU's generic timer. This value will be programmed into the `CNTFRQ_ELO` register. In Arm standard platforms, it returns the base frequency of the system counter, which is retrieved from the first entry in the frequency modes table.

6.13.13 #define : `PLAT_PERCPU_BAKERY_LOCK_SIZE` [optional]

When `USE_COHERENT_MEM = 0`, this constant defines the total memory (in bytes) aligned to the cache line boundary that should be allocated per-cpu to accommodate all the bakery locks.

If this constant is not defined when `USE_COHERENT_MEM = 0`, the linker calculates the size of the `.bakery_lock` input section, aligns it to the nearest `CACHE_WRITEBACK_GRANULE`, multiplies it with `PLATFORM_CORE_COUNT` and stores the result in a linker symbol. This constant prevents a platform from relying on the linker and provide a more efficient mechanism for accessing per-cpu bakery lock information.

If this constant is defined and its value is not equal to the value calculated by the linker then a link time assertion is raised. A compile time assertion is raised if the value of the constant is not aligned to the cache line boundary.

6.13.14 SDEI porting requirements

The *SDEI* dispatcher requires the platform to provide the following macros and functions, of which some are optional, and some others mandatory.

Macros

Macro: `PLAT_SDEI_NORMAL_PRI` [mandatory]

This macro must be defined to the EL3 exception priority level associated with Normal *SDEI* events on the platform. This must have a higher value (therefore of lower priority) than `PLAT_SDEI_CRITICAL_PRI`.

Macro: `PLAT_SDEI_CRITICAL_PRI` [mandatory]

This macro must be defined to the EL3 exception priority level associated with Critical *SDEI* events on the platform. This must have a lower value (therefore of higher priority) than `PLAT_SDEI_NORMAL_PRI`.

Note: *SDEI* exception priorities must be the lowest among Secure priorities. Among the *SDEI* exceptions, Critical *SDEI* priority must be higher than Normal *SDEI* priority.

Functions

Function: `int plat_sdei_validate_entry_point()` [optional]

| |
|---|
| Argument: <code>uintptr_t ep</code> , unsigned <code>int client_mode</code> Return: <code>int</code> |
|---|

This function validates the entry point address of the event handler provided by the client for both event registration and *Complete and Resume SDEI* calls. The function ensures that the address is valid in the client translation regime.

The second argument is the exception level that the client is executing in. It can be Non-Secure EL1 or Non-Secure EL2.

The function must return 0 for successful validation, or -1 upon failure.

The default implementation always returns 0. On Arm platforms, this function translates the entry point address within the client translation regime and further ensures that the resulting physical address is located in Non-secure DRAM.

Function: `void plat_sdei_handle_masked_trigger(uint64_t mpidr, unsigned int intr)` [optional]

| |
|---|
| Argument: <code>uint64_t</code> Argument: <code>unsigned int</code> Return: <code>void</code> |
|---|

SDEI specification requires that a PE comes out of reset with the events masked. The client therefore is expected to call `PE_UNMASK` to unmask *SDEI* events on the PE. No *SDEI* events can be dispatched until such time.

Should a PE receive an interrupt that was bound to an *SDEI* event while the events are masked on the PE, the dispatcher implementation invokes the function `plat_sdei_handle_masked_trigger`. The MPIDR of the PE that received the interrupt and the interrupt ID are passed as parameters.

The default implementation only prints out a warning message.

6.13.15 TRNG porting requirements

The *TRNG* backend requires the platform to provide the following values and mandatory functions.

Values

value: `uuid_t plat_trng_uuid` [mandatory]

This value must be defined to the UUID of the TRNG backend that is specific to the hardware after `plat_entropy_setup` function is called. This value must conform to the SMCCC calling convention; The most significant 32 bits of the UUID must not equal `0xffffffff` or the signed integer `-1` as this value in `w0` indicates failure to get a TRNG source.

Functions

Function: `void plat_entropy_setup(void)` [mandatory]

| |
|--|
| Argument: <code>none</code> Return: <code>none</code> |
|--|

This function is expected to do platform-specific initialization of any TRNG hardware. This may include generating a UUID from a hardware-specific seed.

Function: `bool plat_get_entropy(uint64_t *out)` [mandatory]

Argument: `uint64_t *`
Return: `bool`
Out : when the **return** value **is** true, the entropy has been written into the storage pointed to

This function writes entropy into storage provided by the caller. If no entropy is available, it must return false and the storage must not be written.

6.14 Power State Coordination Interface (in BL31)

The TF-A implementation of the PSCI API is based around the concept of a *power domain*. A *power domain* is a CPU or a logical group of CPUs which share some state on which power management operations can be performed as specified by [PSCI](#). Each CPU in the system is assigned a `cpu` index which is a unique number between 0 and `PLATFORM_CORE_COUNT - 1`. The *power domains* are arranged in a hierarchical tree structure and each *power domain* can be identified in a system by the `cpu` index of any CPU that is part of that domain and a *power domain level*. A processing element (for example, a CPU) is at level 0. If the *power domain* node above a CPU is a logical grouping of CPUs that share some state, then level 1 is that group of CPUs (for example, a cluster), and level 2 is a group of clusters (for example, the system). More details on the power domain topology and its organization can be found in [PSCI Power Domain Tree Structure](#).

BL31's platform initialization code exports a pointer to the platform-specific power management operations required for the PSCI implementation to function correctly. This information is populated in the `plat_psci_ops` structure. The PSCI implementation calls members of the `plat_psci_ops` structure for performing power management operations on the power domains. For example, the target CPU is specified by its `MPIDR` in a PSCI `CPU_ON` call. The `pwr_domain_on()` handler (if present) is called for the CPU power domain.

The `power-state` parameter of a PSCI `CPU_SUSPEND` call can be used to describe composite power states specific to a platform. The PSCI implementation defines a generic representation of the power-state parameter, which is an array of local power states where each index corresponds to a power domain level. Each entry contains the local power state the power domain at that power level could enter. It depends on the `validate_power_state()` handler to convert the power-state parameter (possibly encoding a composite power state) passed in a PSCI `CPU_SUSPEND` call to this representation.

The following functions form part of platform port of PSCI functionality.

6.14.1 Function : `plat_psci_stat_accounting_start()` [optional]

Argument : `const psci_power_state_t *`
Return : `void`

This is an optional hook that platforms can implement for residency statistics accounting before entering a low power state. The `pwr_domain_state` field of `state_info` (first argument) can be inspected if stat accounting is done differently at CPU level versus higher levels. As an example, if the element at index 0 (CPU power level) in the `pwr_domain_state` array indicates a power down state, special hardware logic may be

programmed in order to keep track of the residency statistics. For higher levels (array indices > 0), the residency statistics could be tracked in software using PMF. If `ENABLE_PMF` is set, the default implementation will use PMF to capture timestamps.

6.14.2 Function : `plat_psci_stat_accounting_stop()` [optional]

```
Argument : const psci_power_state_t *
Return   : void
```

This is an optional hook that platforms can implement for residency statistics accounting after exiting from a low power state. The `pwr_domain_state` field of `state_info` (first argument) can be inspected if stat accounting is done differently at CPU level versus higher levels. As an example, if the element at index 0 (CPU power level) in the `pwr_domain_state` array indicates a power down state, special hardware logic may be programmed in order to keep track of the residency statistics. For higher levels (array indices > 0), the residency statistics could be tracked in software using PMF. If `ENABLE_PMF` is set, the default implementation will use PMF to capture timestamps.

6.14.3 Function : `plat_psci_stat_get_residency()` [optional]

```
Argument : unsigned int, const psci_power_state_t *, unsigned int
Return   : u_register_t
```

This is an optional interface that is invoked after resuming from a low power state and provides the time spent resident in that low power state by the power domain at a particular power domain level. When a CPU wakes up from suspend, all its parent power domain levels are also woken up. The generic PSCI code invokes this function for each parent power domain that is resumed and it identified by the `lvl` (first argument) parameter. The `state_info` (second argument) describes the low power state that the power domain has resumed from. The current CPU is the first CPU in the power domain to resume from the low power state and the `last_cpu_idx` (third parameter) is the index of the last CPU in the power domain to suspend and may be needed to calculate the residency for that power domain.

6.14.4 Function : `plat_get_target_pwr_state()` [optional]

```
Argument : unsigned int, const plat_local_state_t *, unsigned int
Return   : plat_local_state_t
```

The PSCI generic code uses this function to let the platform participate in state coordination during a power management operation. The function is passed a pointer to an array of platform specific local power state `states` (second argument) which contains the requested power state for each CPU at a particular power domain level `lvl` (first argument) within the power domain. The function is expected to traverse this array of upto `ncpus` (third argument) and return a coordinated target power state by the comparing all the requested power states. The target power state should not be deeper than any of the requested power states.

A weak definition of this API is provided by default wherein it assumes that the platform assigns a local state value in order of increasing depth of the power state i.e. for two power states X & Y, if $X < Y$ then X represents

a shallower power state than Y. As a result, the coordinated target local power state for a power domain will be the minimum of the requested local power state values.

6.14.5 Function : `plat_get_power_domain_tree_desc()` [mandatory]

| | |
|----------|-------------------------|
| Argument | : void |
| Return | : const unsigned char * |

This function returns a pointer to the byte array containing the power domain topology tree description. The format and method to construct this array are described in *PSCI Power Domain Tree Structure*. The BL31 PSCI initialization code requires this array to be described by the platform, either statically or dynamically, to initialize the power domain topology tree. In case the array is populated dynamically, then `plat_core_pos_by_mpidr()` and `plat_my_core_pos()` should also be implemented suitably so that the topology tree description matches the CPU indices returned by these APIs. These APIs together form the platform interface for the PSCI topology framework.

6.14.6 Function : `plat_setup_psci_ops()` [mandatory]

| | |
|----------|-------------------------------------|
| Argument | : uintptr_t, const plat_psci_ops ** |
| Return | : int |

This function may execute with the MMU and data caches enabled if the platform port does the necessary initializations in `bl31_plat_arch_setup()`. It is only called by the primary CPU.

This function is called by PSCI initialization code. Its purpose is to let the platform layer know about the warm boot entrypoint through the `sec_entrypoint` (first argument) and to export handler routines for platform-specific psci power management actions by populating the passed pointer with a pointer to BL31's private `plat_psci_ops` structure.

A description of each member of this structure is given below. Please refer to the Arm FVP specific implementation of these handlers in `plat/arm/board/fvp/fvp_pm.c` as an example. For each PSCI function that the platform wants to support, the associated operation or operations in this structure must be provided and implemented (Refer section 4 of *Firmware Design* for the PSCI API supported in TF-A). To disable a PSCI function in a platform port, the operation should be removed from this structure instead of providing an empty implementation.

`plat_psci_ops.cpu_standby()`

Perform the platform-specific actions to enter the standby state for a cpu indicated by the passed argument. This provides a fast path for CPU standby wherein overheads of PSCI state management and lock acquisition is avoided. For this handler to be invoked by the PSCI `CPU_SUSPEND` API implementation, the suspend state type specified in the `power-state` parameter should be `STANDBY` and the target power domain level specified should be the CPU. The handler should put the CPU into a low power retention state (usually by issuing a wfi instruction) and ensure that it can be woken up from that state by a normal interrupt. The generic code expects the handler to succeed.

plat_psci_ops.pwr_domain_on()

Perform the platform specific actions to power on a CPU, specified by the `MPIDR` (first argument). The generic code expects the platform to return `PSCI_E_SUCCESS` on success or `PSCI_E_INTERNAL_FAIL` for any failure.

plat_psci_ops.pwr_domain_off_early() [optional]

This optional function performs the platform specific actions to check if powering off the calling CPU and its higher parent power domain levels as indicated by the `target_state` (first argument) is possible or allowed.

The `target_state` encodes the platform coordinated target local power states for the CPU power domain and its parent power domain levels.

For this handler, the local power state for the CPU power domain will be a power down state where as it could be either power down, retention or run state for the higher power domain levels depending on the result of state coordination. The generic code expects `PSCI_E_DENIED` return code if the platform thinks that `CPU_OFF` should not proceed on the calling CPU.

plat_psci_ops.pwr_domain_off()

Perform the platform specific actions to prepare to power off the calling CPU and its higher parent power domain levels as indicated by the `target_state` (first argument). It is called by the `PSCI CPU_OFF` API implementation.

The `target_state` encodes the platform coordinated target local power states for the CPU power domain and its parent power domain levels. The handler needs to perform power management operation corresponding to the local state at each power level.

For this handler, the local power state for the CPU power domain will be a power down state where as it could be either power down, retention or run state for the higher power domain levels depending on the result of state coordination. The generic code expects the handler to succeed.

plat_psci_ops.pwr_domain_validate_suspend() [optional]

This is an optional function that is only compiled into the build if the build option `PSCI_OS_INIT_MODE` is enabled.

If implemented, this function allows the platform to perform platform specific validations based on hardware states. The generic code expects this function to return `PSCI_E_SUCCESS` on success, or either `PSCI_E_DENIED` or `PSCI_E_INVALID_PARAMS` as appropriate for any invalid requests.

plat_psci_ops.pwr_domain_suspend_pwrdown_early() [optional]

This optional function may be used as a performance optimization to replace or complement `pwr_domain_suspend()` on some platforms. Its calling semantics are identical to `pwr_domain_suspend()`, except the PSCI implementation only calls this function when suspending to a power down state, and it guarantees that data caches are enabled.

When `HW_ASSISTED_COHERENCY = 0`, the PSCI implementation disables data caches before calling `pwr_domain_suspend()`. If the `target_state` corresponds to a power down state and it is safe to perform some or all of the platform specific actions in that function with data caches enabled, it may be more efficient to move those actions to this function. When `HW_ASSISTED_COHERENCY = 1`, data caches remain enabled throughout, and so there is no advantage to moving platform specific actions to this function.

plat_psci_ops.pwr_domain_suspend()

Perform the platform specific actions to prepare to suspend the calling CPU and its higher parent power domain levels as indicated by the `target_state` (first argument). It is called by the PSCI `CPU_SUSPEND` API implementation.

The `target_state` has a similar meaning as described in the `pwr_domain_off()` operation. It encodes the platform coordinated target local power states for the CPU power domain and its parent power domain levels. The handler needs to perform power management operation corresponding to the local state at each power level. The generic code expects the handler to succeed.

The difference between turning a power domain off versus suspending it is that in the former case, the power domain is expected to re-initialize its state when it is next powered on (see `pwr_domain_on_finish()`). In the latter case, the power domain is expected to save enough state so that it can resume execution by restoring this state when its powered on (see `pwr_domain_suspend_finish()`).

When suspending a core, the platform can also choose to power off the GICv3 Redistributor and ITS through an implementation-defined sequence. To achieve this safely, the ITS context must be saved first. The architectural part is implemented by the `gicv3_its_save_disable()` helper, but most of the needed sequence is implementation defined and it is therefore the responsibility of the platform code to implement the necessary sequence. Then the GIC Redistributor context can be saved using the `gicv3_rdistif_save()` helper. Powering off the Redistributor requires the implementation to support it and it is the responsibility of the platform code to execute the right implementation defined sequence.

When a system suspend is requested, the platform can also make use of the `gicv3_distif_save()` helper to save the context of the GIC Distributor after it has saved the context of the Redistributors and ITS of all the cores in the system. The context of the Distributor can be large and may require it to be allocated in a special area if it cannot fit in the platform's global static data, for example in DRAM. The Distributor can then be powered down using an implementation-defined sequence.

plat_psci_ops.pwr_domain_pwr_down_wfi()

This is an optional function and, if implemented, is expected to perform platform specific actions including the `wfi` invocation which allows the CPU to powerdown. Since this function is invoked outside the PSCI locks, the actions performed in this hook must be local to the CPU or the platform must ensure that races between multiple CPUs cannot occur.

The `target_state` has a similar meaning as described in the `pwr_domain_off()` operation and it encodes the platform coordinated target local power states for the CPU power domain and its parent power domain levels. This function must not return back to the caller (by calling `wfi` in an infinite loop to ensure some CPUs power down mitigations work properly).

If this function is not implemented by the platform, PSCI generic implementation invokes `psci_power_down_wfi()` for power down.

plat_psci_ops.pwr_domain_on_finish()

This function is called by the PSCI implementation after the calling CPU is powered on and released from reset in response to an earlier PSCI `CPU_ON` call. It performs the platform-specific setup required to initialize enough state for this CPU to enter the normal world and also provide secure runtime firmware services.

The `target_state` (first argument) is the prior state of the power domains immediately before the CPU was turned on. It indicates which power domains above the CPU might require initialization due to having previously been in low power states. The generic code expects the handler to succeed.

plat_psci_ops.pwr_domain_on_finish_late() [optional]

This optional function is called by the PSCI implementation after the calling CPU is fully powered on with respective data caches enabled. The calling CPU and the associated cluster are guaranteed to be participating in coherency. This function gives the flexibility to perform any platform-specific actions safely, such as initialization or modification of shared data structures, without the overhead of explicit cache maintenance operations.

The `target_state` has a similar meaning as described in the `pwr_domain_on_finish()` operation. The generic code expects the handler to succeed.

plat_psci_ops.pwr_domain_suspend_finish()

This function is called by the PSCI implementation after the calling CPU is powered on and released from reset in response to an asynchronous wakeup event, for example a timer interrupt that was programmed by the CPU during the `CPU_SUSPEND` call or `SYSTEM_SUSPEND` call. It performs the platform-specific setup required to restore the saved state for this CPU to resume execution in the normal world and also provide secure runtime firmware services.

The `target_state` (first argument) has a similar meaning as described in the `pwr_domain_on_finish()` operation. The generic code expects the platform to succeed.

If the Distributor, Redistributors or ITS have been powered off as part of a suspend, their context must be restored in this function in the reverse order to how they were saved during suspend sequence.

plat_psci_ops.system_off()

This function is called by PSCI implementation in response to a `SYSTEM_OFF` call. It performs the platform-specific system poweroff sequence after notifying the Secure Payload Dispatcher.

plat_psci_ops.system_reset()

This function is called by PSCI implementation in response to a `SYSTEM_RESET` call. It performs the platform-specific system reset sequence after notifying the Secure Payload Dispatcher.

plat_psci_ops.validate_power_state()

This function is called by the PSCI implementation during the `CPU_SUSPEND` call to validate the `power_state` parameter of the PSCI API and if valid, populate it in `req_state` (second argument) array as power domain level specific local states. If the `power_state` is invalid, the platform must return `PSCI_E_INVALID_PARAMS` as error, which is propagated back to the normal world PSCI client.

plat_psci_ops.validate_ns_entrypoint()

This function is called by the PSCI implementation during the `CPU_SUSPEND`, `SYSTEM_SUSPEND` and `CPU_ON` calls to validate the non-secure `entry_point` parameter passed by the normal world. If the `entry_point` is invalid, the platform must return `PSCI_E_INVALID_ADDRESS` as error, which is propagated back to the normal world PSCI client.

plat_psci_ops.get_sys_suspend_power_state()

This function is called by the PSCI implementation during the `SYSTEM_SUSPEND` call to get the `req_state` parameter from platform which encodes the power domain level specific local states to suspend to system affinity level. The `req_state` will be utilized to do the PSCI state coordination and `pwr_domain_suspend()` will be invoked with the coordinated target state to enter system suspend.

plat_psci_ops.get_pwr_lvl_state_idx()

This is an optional function and, if implemented, is invoked by the PSCI implementation to convert the `local_state` (first argument) at a specified `pwr_lvl` (second argument) to an index between 0 and `PLAT_MAX_PWR_LVL_STATES - 1`. This function is only needed if the platform supports more than two local power states at each power domain level, that is `PLAT_MAX_PWR_LVL_STATES` is greater than 2, and needs to account for these local power states.

plat_psci_ops.translate_power_state_by_mpidr()

This is an optional function and, if implemented, verifies the `power_state` (second argument) parameter of the PSCI API corresponding to a target power domain. The target power domain is identified by using both `MPIDR` (first argument) and the power domain level encoded in `power_state`. The power domain level specific local states are to be extracted from `power_state` and be populated in the `output_state` (third argument) array. The functionality is similar to the `validate_power_state` function described above and is envisaged to be used in case the validity of `power_state` depend on the targeted power domain. If the `power_state` is invalid for the targeted power domain, the platform must return `PSCI_E_INVALID_PARAMS` as error. If this function is not implemented, then the generic implementation relies on `validate_power_state` function to translate the `power_state`.

This function can also be used in case the platform wants to support local power state encoding for `power_state` parameter of `PSCI_STAT_COUNT/RESIDENCY` APIs as described in Section 5.18 of [PSCI](#).

plat_psci_ops.get_node_hw_state()

This is an optional function. If implemented this function is intended to return the power state of a node (identified by the first parameter, the `MPIDR`) in the power domain topology (identified by the second parameter, `power_level`), as retrieved from a power controller or equivalent component on the platform. Upon successful completion, the implementation must map and return the final status among `HW_ON`, `HW_OFF` or `HW_STANDBY`. Upon encountering failures, it must return either `PSCI_E_INVALID_PARAMS` or `PSCI_E_NOT_SUPPORTED` as appropriate.

Implementations are not expected to handle `power_levels` greater than `PLAT_MAX_PWR_LVL`.

plat_psci_ops.system_reset2()

This is an optional function. If implemented this function is called during the `SYSTEM_RESET2` call to perform a reset based on the first parameter `reset_type` as specified in [PSCI](#). The parameter `cookie` can be used to pass additional reset information. If the `reset_type` is not supported, the function must return `PSCI_E_NOT_SUPPORTED`. For architectural resets, all failures must return `PSCI_E_INVALID_PARAMETERS` and vendor reset can return other PSCI error codes as defined in [PSCI](#). On success this function will not return.

plat_psci_ops.write_mem_protect()

This is an optional function. If implemented it enables or disables the `MEM_PROTECT` functionality based on the value of `val`. A non-zero value enables `MEM_PROTECT` and a value of zero disables it. Upon encountering failures it must return a negative value and on success it must return 0.

`plat_psci_ops.read_mem_protect()`

This is an optional function. If implemented it returns the current state of `MEM_PROTECT` via the `val` parameter. Upon encountering failures it must return a negative value and on success it must return 0.

`plat_psci_ops.mem_protect_chk()`

This is an optional function. If implemented it checks if a memory region defined by a base address `base` and with a size of `length` bytes is protected by `MEM_PROTECT`. If the region is protected then it must return 0, otherwise it must return a negative number.

6.15 Interrupt Management framework (in BL31)

BL31 implements an Interrupt Management Framework (IMF) to manage interrupts generated in either security state and targeted to EL1 or EL2 in the non-secure state or EL3/S-EL1 in the secure state. The design of this framework is described in the *Interrupt Management Framework*

A platform should export the following APIs to support the IMF. The following text briefly describes each API and its implementation in Arm standard platforms. The API implementation depends upon the type of interrupt controller present in the platform. Arm standard platform layer supports both *Arm Generic Interrupt Controller version 2.0 (GICv2)* and *3.0 (GICv3)*. Juno builds the Arm platform layer to use GICv2 and the FVP can be configured to use either GICv2 or GICv3 depending on the build flag `FVP_USE_GIC_DRIVER` (See *Arm FVP Platform Specific Build Options* for more details).

See also: *Interrupt Controller Abstraction APIs*.

6.15.1 Function : `plat_interrupt_type_to_line()` [mandatory]

| | |
|----------|-----------------------------------|
| Argument | : <code>uint32_t, uint32_t</code> |
| Return | : <code>uint32_t</code> |

The Arm processor signals an interrupt exception either through the IRQ or FIQ interrupt line. The specific line that is signaled depends on how the interrupt controller (IC) reports different interrupt types from an execution context in either security state. The IMF uses this API to determine which interrupt line the platform IC uses to signal each type of interrupt supported by the framework from a given security state. This API must be invoked at EL3.

The first parameter will be one of the `INTR_TYPE_*` values (see *Interrupt Management Framework*) indicating the target type of the interrupt, the second parameter is the security state of the originating execution context. The return result is the bit position in the `SCR_EL3` register of the respective interrupt trap: `IRQ=1`, `FIQ=2`.

In the case of Arm standard platforms using GICv2, S-EL1 interrupts are configured as FIQs and Non-secure interrupts as IRQs from either security state.

In the case of Arm standard platforms using GICv3, the interrupt line to be configured depends on the security state of the execution context when the interrupt is signalled and are as follows:

- The S-EL1 interrupts are signaled as IRQ in S-EL0/1 context and as FIQ in NS-EL0/1/2 context.

- The Non secure interrupts are signaled as FIQ in S-EL0/1 context and as IRQ in the NS-EL0/1/2 context.
- The EL3 interrupts are signaled as FIQ in both S-EL0/1 and NS-EL0/1/2 context.

6.15.2 Function : `plat_ic_get_pending_interrupt_type()` [mandatory]

| | |
|----------|------------|
| Argument | : void |
| Return | : uint32_t |

This API returns the type of the highest priority pending interrupt at the platform IC. The IMF uses the interrupt type to retrieve the corresponding handler function. `INTR_TYPE_INVALID` is returned when there is no interrupt pending. The valid interrupt types that can be returned are `INTR_TYPE_EL3`, `INTR_TYPE_S_EL1` and `INTR_TYPE_NS`. This API must be invoked at EL3.

In the case of Arm standard platforms using GICv2, the *Highest Priority Pending Interrupt Register* (`GICC_HPPIR`) is read to determine the id of the pending interrupt. The type of interrupt depends upon the id value as follows.

1. `id < 1022` is reported as a S-EL1 interrupt
2. `id = 1022` is reported as a Non-secure interrupt.
3. `id = 1023` is reported as an invalid interrupt type.

In the case of Arm standard platforms using GICv3, the system register `ICC_HPPIR0_EL1`, *Highest Priority Pending group 0 Interrupt Register*, is read to determine the id of the pending interrupt. The type of interrupt depends upon the id value as follows.

1. `id = PENDING_G1S_INTID` (1020) is reported as a S-EL1 interrupt
2. `id = PENDING_G1NS_INTID` (1021) is reported as a Non-secure interrupt.
3. `id = GIC_SPURIOUS_INTERRUPT` (1023) is reported as an invalid interrupt type.
4. All other interrupt id's are reported as EL3 interrupt.

6.15.3 Function : `plat_ic_get_pending_interrupt_id()` [mandatory]

| | |
|----------|------------|
| Argument | : void |
| Return | : uint32_t |

This API returns the id of the highest priority pending interrupt at the platform IC. `INTR_ID_UNAVAILABLE` is returned when there is no interrupt pending.

In the case of Arm standard platforms using GICv2, the *Highest Priority Pending Interrupt Register* (`GICC_HPPIR`) is read to determine the id of the pending interrupt. The id that is returned by API depends upon the value of the id read from the interrupt controller as follows.

1. `id < 1022`. id is returned as is.
2. `id = 1022`. The *Aliased Highest Priority Pending Interrupt Register* (`GICC_AHPPIR`) is read to determine the id of the non-secure interrupt. This id is returned by the API.

3. `id = 1023`. `INTR_ID_UNAVAILABLE` is returned.

In the case of Arm standard platforms using GICv3, if the API is invoked from EL3, the system register `ICC_HPPIR0_EL1`, *Highest Priority Pending Interrupt group 0 Register*, is read to determine the id of the pending interrupt. The id that is returned by API depends upon the value of the id read from the interrupt controller as follows.

1. `id < PENDING_G1S_INTID (1020)`. id is returned as is.
2. `id = PENDING_G1S_INTID (1020)` or `PENDING_G1NS_INTID (1021)`. The system register `ICC_HPPIR1_EL1`, *Highest Priority Pending Interrupt group 1 Register* is read to determine the id of the group 1 interrupt. This id is returned by the API as long as it is a valid interrupt id
3. If the id is any of the special interrupt identifiers, `INTR_ID_UNAVAILABLE` is returned.

When the API invoked from S-EL1 for GICv3 systems, the id read from system register `ICC_HPPIR1_EL1`, *Highest Priority Pending group 1 Interrupt Register*, is returned if is not equal to `GIC_SPURIOUS_INTERRUPT (1023)` else `INTR_ID_UNAVAILABLE` is returned.

6.15.4 Function : `plat_ic_acknowledge_interrupt()` [mandatory]

| | |
|----------|-------------------------|
| Argument | : void |
| Return | : <code>uint32_t</code> |

This API is used by the CPU to indicate to the platform IC that processing of the highest pending interrupt has begun. It should return the raw, unmodified value obtained from the interrupt controller when acknowledging an interrupt. The actual interrupt number shall be extracted from this raw value using the API `plat_ic_get_interrupt_id()`<`plat_ic_get_interrupt_id`>.

This function in Arm standard platforms using GICv2, reads the *Interrupt Acknowledge Register* (`GICC_IAR`). This changes the state of the highest priority pending interrupt from pending to active in the interrupt controller. It returns the value read from the `GICC_IAR`, unmodified.

In the case of Arm standard platforms using GICv3, if the API is invoked from EL3, the function reads the system register `ICC_IAR0_EL1`, *Interrupt Acknowledge Register group 0*. If the API is invoked from S-EL1, the function reads the system register `ICC_IAR1_EL1`, *Interrupt Acknowledge Register group 1*. The read changes the state of the highest pending interrupt from pending to active in the interrupt controller. The value read is returned unmodified.

The TSP uses this API to start processing of the secure physical timer interrupt.

6.15.5 Function : `plat_ic_end_of_interrupt()` [mandatory]

| | |
|----------|-------------------------|
| Argument | : <code>uint32_t</code> |
| Return | : void |

This API is used by the CPU to indicate to the platform IC that processing of the interrupt corresponding to the id (passed as the parameter) has finished. The id should be the same as the id returned by the `plat_ic_acknowledge_interrupt()` API.

Arm standard platforms write the id to the *End of Interrupt Register* (GICC_EOIR) in case of GICv2, and to ICC_EOIR0_EL1 or ICC_EOIR1_EL1 system register in case of GICv3 depending on where the API is invoked from, EL3 or S-EL1. This deactivates the corresponding interrupt in the interrupt controller.

The TSP uses this API to finish processing of the secure physical timer interrupt.

6.15.6 Function : plat_ic_get_interrupt_type() [mandatory]

| | |
|----------|------------|
| Argument | : uint32_t |
| Return | : uint32_t |

This API returns the type of the interrupt id passed as the parameter. INTR_TYPE_INVALID is returned if the id is invalid. If the id is valid, a valid interrupt type (one of INTR_TYPE_EL3, INTR_TYPE_S_EL1 and INTR_TYPE_NS) is returned depending upon how the interrupt has been configured by the platform IC. This API must be invoked at EL3.

Arm standard platforms using GICv2 configures S-EL1 interrupts as Group0 interrupts and Non-secure interrupts as Group1 interrupts. It reads the group value corresponding to the interrupt id from the relevant *Interrupt Group Register* (GICD_IGROUPRn). It uses the group value to determine the type of interrupt.

In the case of Arm standard platforms using GICv3, both the *Interrupt Group Register* (GICD_IGROUPRn) and *Interrupt Group Modifier Register* (GICD_IGRPMODRn) is read to figure out whether the interrupt is configured as Group 0 secure interrupt, Group 1 secure interrupt or Group 1 NS interrupt.

6.16 Common helper functions

6.16.1 Function : elx_panic()

| | |
|----------|--------|
| Argument | : void |
| Return | : void |

This API is called from assembly files when reporting a critical failure that has occurred in lower EL and is been trapped in EL3. This call **must not** return.

6.16.2 Function : el3_panic()

| | |
|----------|--------|
| Argument | : void |
| Return | : void |

This API is called from assembly files when encountering a critical failure that cannot be recovered from. This function assumes that it is invoked from a C runtime environment i.e. valid stack exists. This call **must not** return.

6.16.3 Function : `panic()`

| |
|-----------------|
| Argument : void |
| Return : void |

This API called from C files when encountering a critical failure that cannot be recovered from. This function in turn prints backtrace (if enabled) and calls `el3_panic()`. This call **must not** return.

6.17 Crash Reporting mechanism (in BL31)

BL31 implements a crash reporting mechanism which prints the various registers of the CPU to enable quick crash analysis and debugging. This mechanism relies on the platform implementing `plat_crash_console_init`, `plat_crash_console_putc` and `plat_crash_console_flush`.

The file `plat/common/aarch64/crash_console_helpers.S` contains sample implementation of all of them. Platforms may include this file to their makefiles in order to benefit from them. By default, they will cause the crash output to be routed over the normal console infrastructure and get printed on consoles configured to output in crash state. `console_set_scope()` can be used to control whether a console is used for crash output.

Note: Platforms are responsible for making sure that they only mark consoles for use in the crash scope that are able to support this, i.e. that are written in assembly and conform with the register clobber rules for `putc()` (x0-x2, x16-x17) and `flush()` (x0-x3, x16-x17) crash callbacks.

In some cases (such as debugging very early crashes that happen before the normal boot console can be set up), platforms may want to control crash output more explicitly. These platforms may instead provide custom implementations for these. They are executed outside of a C environment and without a stack. Many console drivers provide functions named `console_xxx_core_init/putc/flush` that are designed to be used by these functions. See Arm platforms (like juno) for an example of this.

6.17.1 Function : `plat_crash_console_init` [mandatory]

| |
|---------------------------|
| Argument : void |
| Return : <code>int</code> |

This API is used by the crash reporting mechanism to initialize the crash console. It must only use the general purpose registers x0 through x7 to do the initialization and returns 1 on success.

6.17.2 Function : plat_crash_console_putc [mandatory]

```
Argument : int
Return   : int
```

This API is used by the crash reporting mechanism to print a character on the designated crash console. It must only use general purpose registers x1 and x2 to do its work. The parameter and the return value are in general purpose register x0.

6.17.3 Function : plat_crash_console_flush [mandatory]

```
Argument : void
Return   : void
```

This API is used by the crash reporting mechanism to force write of all buffered data on the designated crash console. It should only use general purpose registers x0 through x5 to do its work.

6.18 External Abort handling and RAS Support

6.18.1 Function : plat_ea_handler

```
Argument : int
Argument : uint64_t
Argument : void *
Argument : void *
Argument : uint64_t
Return   : void
```

This function is invoked by the runtime exception handling framework for the platform to handle an External Abort received at EL3. The intention of the function is to attempt to resolve the cause of External Abort and return; if that's not possible then an orderly shutdown of the system is initiated.

The first parameter (`int ea_reason`) indicates the reason for External Abort. Its value is one of `ERROR_EA_*` constants defined in `ea_handle.h`.

The second parameter (`uint64_t syndrome`) is the respective syndrome presented to EL3 after having received the External Abort. Depending on the nature of the abort (as can be inferred from the `ea_reason` parameter), this can be the content of either `ESR_EL3` or `DISR_EL1`.

The third parameter (`void *cookie`) is unused for now. The fourth parameter (`void *handle`) is a pointer to the preempted context. The fifth parameter (`uint64_t flags`) indicates the preempted security state. These parameters are received from the top-level exception handler.

This function must be implemented if a platform expects Firmware First handling of External Aborts.

6.18.2 Function : `plat_handle_uncontainable_ea`

```
Argument : int
Argument : uint64_t
Return   : void
```

This function is invoked by the RAS framework when an External Abort of Uncontainable type is received at EL3. Due to the critical nature of Uncontainable errors, the intention of this function is to initiate orderly shutdown of the system, and is not expected to return.

This function must be implemented in assembly.

The first and second parameters are the same as that of `plat_ea_handler`.

The default implementation of this function calls `report_unhandled_exception`.

6.18.3 Function : `plat_handle_double_fault`

```
Argument : int
Argument : uint64_t
Return   : void
```

This function is invoked by the RAS framework when another External Abort is received at EL3 while one is already being handled. I.e., a call to `plat_ea_handler` is outstanding. Due to its critical nature, the intention of this function is to initiate orderly shutdown of the system, and is not expected recover or return.

This function must be implemented in assembly.

The first and second parameters are the same as that of `plat_ea_handler`.

The default implementation of this function calls `report_unhandled_exception`.

6.18.4 Function : `plat_handle_el3_ea`

```
Return   : void
```

This function is invoked when an External Abort is received while executing in EL3. Due to its critical nature, the intention of this function is to initiate orderly shutdown of the system, and is not expected recover or return.

This function must be implemented in assembly.

The default implementation of this function calls `report_unhandled_exception`.

6.18.5 Function : plat_handle_rng_trap

```
Argument : uint64_t
Argument : cpu_context_t *
Return   : int
```

This function is invoked by BL31's exception handler when there is a synchronous system register trap caused by access to the RNDR or RNDRRS registers. It allows platforms implementing FEAT_RNG_TRAP and enabling ENABLE_FEAT_RNG_TRAP to emulate those system registers by returning back some entropy to the lower EL.

The first parameter (`uint64_t esr_el3`) contains the content of the ESR_EL3 syndrome register, which encodes the instruction that was trapped. The interesting information in there is the target register (`get_sysreg_iss_rt()`).

The second parameter (`cpu_context_t *ctx`) represents the CPU state in the lower exception level, at the time when the execution of the `mrs` instruction was trapped. Its content can be changed, to put the entropy into the target register.

The return value indicates how to proceed:

- When returning `TRAP_RET_UNHANDLED` (-1), the machine will panic.
- When returning `TRAP_RET_REPEAT` (0), the exception handler will return to the same instruction, so its execution will be repeated.
- When returning `TRAP_RET_CONTINUE` (1), the exception handler will return to the next instruction.

This function needs to be implemented by a platform if it enables FEAT_RNG_TRAP.

6.18.6 Function : plat_handle_impdef_trap

```
Argument : uint64_t
Argument : cpu_context_t *
Return   : int
```

This function is invoked by BL31's exception handler when there is a synchronous system register trap caused by access to the implementation defined registers. It allows platforms enabling IMPDEF_SYSREG_TRAP to emulate those system registers choosing to program bits of their choice.

The first parameter (`uint64_t esr_el3`) contains the content of the ESR_EL3 syndrome register, which encodes the instruction that was trapped.

The second parameter (`cpu_context_t *ctx`) represents the CPU state in the lower exception level, at the time when the execution of the `mrs` instruction was trapped.

The return value indicates how to proceed:

- When returning `TRAP_RET_UNHANDLED` (-1), the machine will panic.
- When returning `TRAP_RET_REPEAT` (0), the exception handler will return to the same instruction, so its execution will be repeated.

- When returning `TRAP_RET_CONTINUE` (1), the exception handler will return to the next instruction.

This function needs to be implemented by a platform if it enables `IMPDEF_SYSREG_TRAP`.

6.19 Build flags

There are some build flags which can be defined by the platform to control inclusion or exclusion of certain BL stages from the FIP image. These flags need to be defined in the platform makefile which will get included by the build system.

- **NEED_BL33** By default, this flag is defined `yes` by the build system and `BL33` build option should be supplied as a build option. The platform has the option of excluding the BL33 image in the `fip` image by defining this flag to `no`. If any of the options `EL3_PAYLOAD_BASE` or `PRELOADED_BL33_BASE` are used, this flag will be set to `no` automatically.
- **ARM_ARCH_MAJOR** and **ARM_ARCH_MINOR** By default, `ARM_ARCH_MAJOR.ARM_ARCH_MINOR` is set to 8.0 in `defaults.mk`, if the platform makefile/build defines or uses the correct `ARM_ARCH_MAJOR` and `ARM_ARCH_MINOR` then mandatory Architectural features available for that Arch version will be enabled by default and any optional Arch feature supported by the Architecture and available in TF-A can be enabled from platform specific makefile. Look up to `arch_features.mk` for details pertaining to mandatory and optional Arch specific features.

6.20 Platform include paths

Platforms are allowed to add more include paths to be passed to the compiler. The `PLAT_INCLUDES` variable is used for this purpose. This is needed in particular for the file `platform_def.h`.

Example:

```
PLAT_INCLUDES += -Iinclude/plat/myplat/include
```

6.21 C Library

To avoid subtle toolchain behavioral dependencies, the header files provided by the compiler are not used. The software is built with the `-nostdinc` flag to ensure no headers are included from the toolchain inadvertently. Instead the required headers are included in the TF-A source tree. The library only contains those C library definitions required by the local implementation. If more functionality is required, the needed library functions will need to be added to the local implementation.

Some C headers have been obtained from [FreeBSD](#) and [SCC](#), while others have been written specifically for TF-A. Some implementation files have been obtained from [FreeBSD](#), others have been written specifically for TF-A as well. The files can be found in `include/lib/libc` and `lib/libc`.

SCC can be found in <http://www.simple-cc.org/>. A copy of the [FreeBSD](#) sources can be obtained from <http://github.com/freebsd/freebsd>.

6.22 Storage abstraction layer

In order to improve platform independence and portability a storage abstraction layer is used to load data from non-volatile platform storage. Currently storage access is only required by BL1 and BL2 phases and performed inside the `load_image()` function in `bl_common.c`.

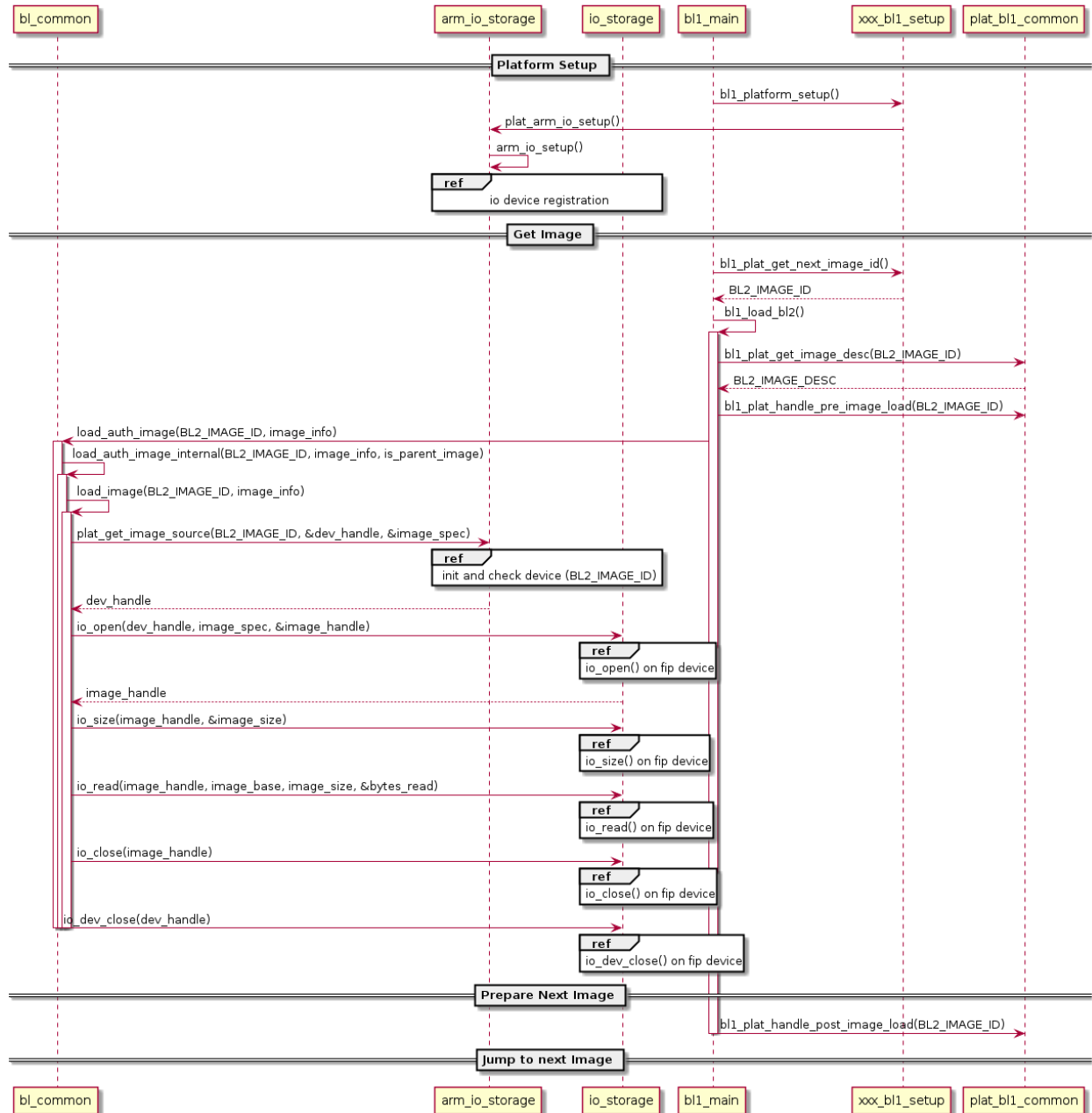

It is mandatory to implement at least one storage driver. For the Arm development platforms the Firmware Image Package (FIP) driver is provided as the default means to load data from storage (see [Firmware Image Package \(FIP\)](#)). The storage layer is described in the header file `include/drivers/io/io_storage.h`. The implementation of the common library is in `drivers/io/io_storage.c` and the driver files are located in `drivers/io/`.

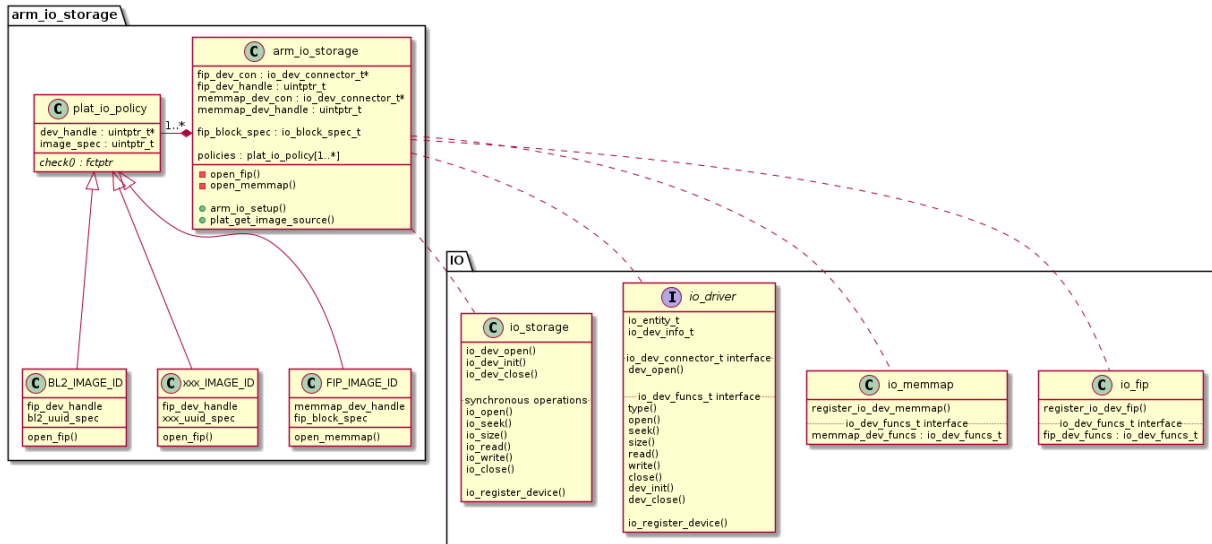

Each IO driver must provide `io_dev_*` structures, as described in `drivers/io/io_driver.h`. These are returned via a mandatory registration function that is called on platform initialization. The semi-hosting driver implementation in `io_semihosting.c` can be used as an example.

Each platform should register devices and their drivers via the storage abstraction layer. These drivers then need to be initialized by bootloader phases as required in their respective `blx_platform_setup()` functions.

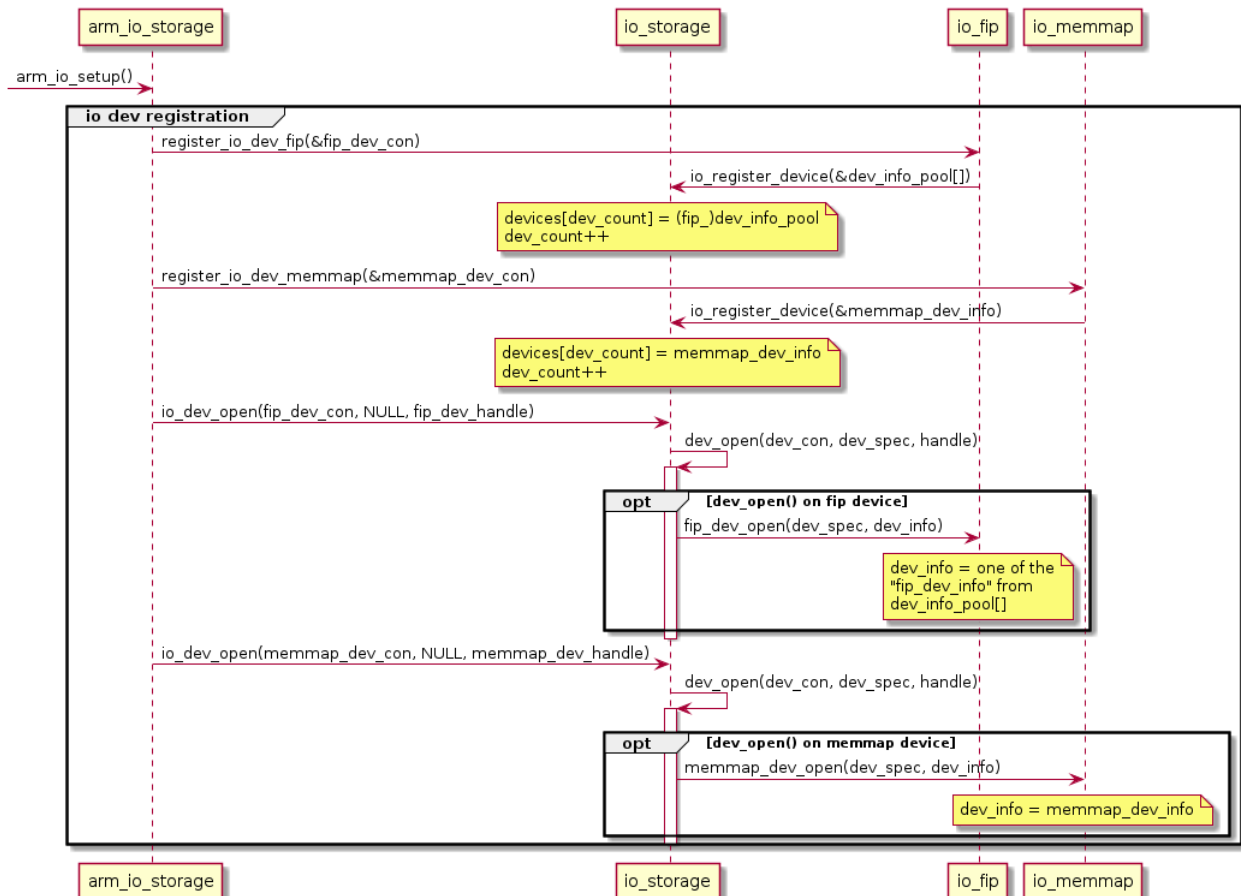

The storage abstraction layer provides mechanisms (`io_dev_init()`) to initialize storage devices before IO operations are called.

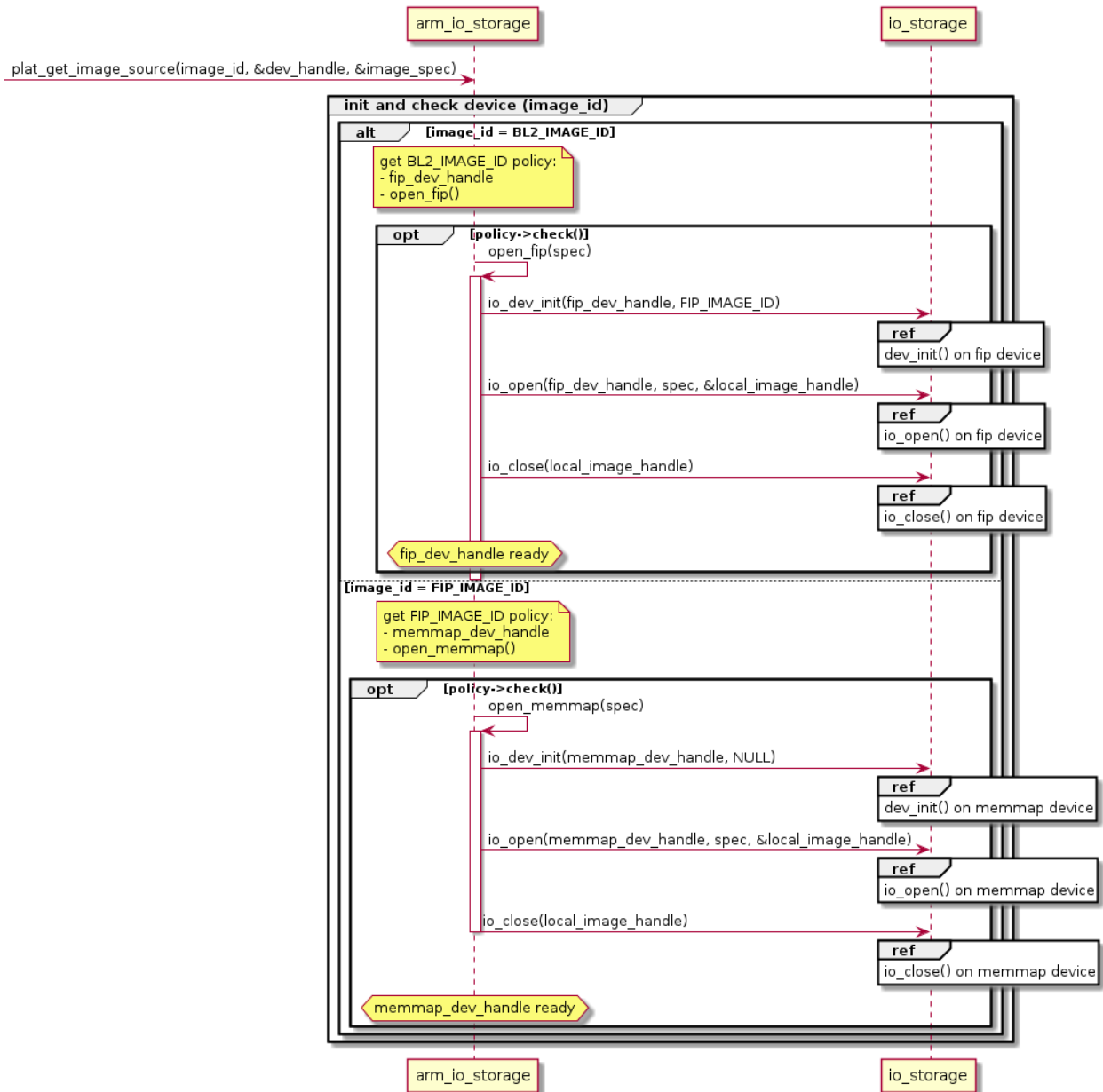

The basic operations supported by the layer include `open()`, `close()`, `read()`, `write()`, `size()` and `seek()`. Drivers do not have to implement all operations, but each platform must provide at least one driver for a device capable of supporting generic operations such as loading a bootloader image.

The current implementation only allows for known images to be loaded by the firmware. These images are specified by using their identifiers, as defined in `include/plat/common/common_def.h` (or a separate header file included from there). The platform layer (`plat_get_image_source()`) then returns a reference to a device and a driver-specific `spec` which will be understood by the driver to allow access to the image data.

The layer is designed in such a way that it is possible to chain drivers with other drivers. For example, file-

system drivers may be implemented on top of physical block devices, both represented by IO devices with corresponding drivers. In such a case, the file-system “binding” with the block device may be deferred until the file-system device is initialised.

The abstraction currently depends on structures being statically allocated by the drivers and callers, as the system does not yet provide a means of dynamically allocating memory. This may also have the affect of limiting the amount of open resources per driver.

6.23 Measured Boot Platform Interface

Enabling the MEASURED_BOOT flag adds extra platform requirements. Please refer to [Measured Boot Design](#) for more details.

Copyright (c) 2013-2023, Arm Limited and Contributors. All rights reserved.

PLATFORM PORTS

7.1 Allwinner ARMv8 SoCs

Trusted Firmware-A (TF-A) implements the EL3 firmware layer for Allwinner SoCs with ARMv8 cores. Only BL31 is used to provide proper EL3 setup and PSCI runtime services.

7.1.1 Building TF-A

There is one build target per supported SoC:

| SoC | TF-A build target |
|------|-------------------|
| A64 | sun50i_a64 |
| H5 | sun50i_a64 |
| H6 | sun50i_h6 |
| H616 | sun50i_h616 |
| H313 | sun50i_h616 |
| T507 | sun50i_h616 |
| R329 | sun50i_r329 |

To build with the default settings for a particular SoC:

```
make CROSS_COMPILE=aarch64-linux-gnu- PLAT=<build target> DEBUG=1
```

So for instance to build for a board with the Allwinner A64 SoC:

```
make CROSS_COMPILE=aarch64-linux-gnu- PLAT=sun50i_a64 DEBUG=1
```

Platform-specific build options

The default build options should generate a working firmware image. There are some build options that allow to fine-tune the firmware, or to disable support for optional features.

- `SUNXI_PSCI_USE_NATIVE` : Support direct control of the CPU cores powerdown and powerup sequence by BL31. This requires either support for a code snippet to be loaded into the ARISC SCP (A64, H5), or the power sequence control registers to be programmed directly (H6, H616). This supports only basic control, like core on/off and system off/reset. This option defaults to 1. If an active SCP supporting the SCPI protocol is detected at runtime, this control scheme will be ignored, and SCPI will be used instead, unless support has been explicitly disabled.
- `SUNXI_PSCI_USE_SCPI` : Support control of the CPU cores powerdown and powerup sequence by talking to the SCP processor via the SCPI protocol. This allows more advanced power saving techniques, like suspend to RAM. This option defaults to 1 on SoCs that feature an SCP. If no SCP firmware using the SCPI protocol is detected, the native sequence will be used instead. If both native and SCPI methods are included, SCPI will be favoured if SCP support is detected.
- `SUNXI_SETUP_REGULATORS` : On SoCs that typically ship with a PMIC power management controller, BL31 tries to set up all needed power rails, programming them to their respective voltages. That allows bootloader software like U-Boot to ignore power control via the PMIC. This setting defaults to 1. In some situations that enables too many regulators, or some regulators need to be enabled in a very specific sequence. To avoid problems with those boards, `SUNXI_SETUP_REGULATORS` can be set to 0 on the build command line, to skip the PMIC setup entirely. Any bootloader or OS would need to setup the PMIC on its own then.

7.1.2 Installation

U-Boot's SPL acts as a loader, loading both BL31 and BL33 (typically U-Boot). Loading is done from SD card, eMMC or SPI flash, also via an USB debug interface (FEL).

After building `bl31.bin`, the binary must be fed to the U-Boot build system to include it in the FIT image that the SPL loader will process. `bl31.bin` can be either copied (or sym-linked) into U-Boot's root directory, or the environment variable `BL31` must contain the binary's path. See the respective [U-Boot documentation](#) for more details.

7.1.3 Memory layout

A64, H5 and H6 SoCs

BL31 lives in SRAM A2, which is documented to be accessible from secure world only. Since this SRAM region is very limited (48 KB), we take several measures to reduce memory consumption. One of them is to confine BL31 to only 28 bits of virtual address space, which reduces the number of required page tables (each occupying 4KB of memory). The mapping we use on those SoCs is as follows:

0 64K 16M 1GB 1G+160M physical address

+ + - - - - + + - - - - + . . - + - - - - + - - - - + - - - - -

|B| |S| /// | /// . . /// | /// | |

(continues on next page)

(continued from previous page)

| | | | | | | | | | | | |
|---|------|---|------|------|-------------|-------|----------|------|---|------|-----------------|
| R | SRAM | C | //// | dev | // . . . // | (sec) | // // // | BL33 | | DRAM | ... |
| O | | P | //// | MMIO | // . . . // | DRAM | // // // | | | | |
| M | | | //// | | // . . . // | (32M) | // // // | | | | |
| +-----+-----+-----+-----+-----+-----+-----+-----+-----+-----+-----+-----+ | | | | | | | | | | | |
| | | | | | | / | / | / | / | / | / |
| | | | | | | / | / | / | / | / | / |
| | | | | | | / | / | / | / | / | / |
| | | | | | | / | / | / | / | / | / |
| | | | | | | / | / | / | / | / | / |
| +-----+-----+-----+-----+-----+-----+-----+-----+-----+-----+-----+-----+ | | | | | | | | | | | |
| B | | S | //// | | // | | | | | | |
| R | SRAM | C | //// | dev | // | sec | | BL33 | | | |
| O | | P | //// | MMIO | // | DRAM | | | | | |
| M | | | //// | | // | | | | | | |
| +-----+-----+-----+-----+-----+-----+-----+-----+-----+-----+-----+-----+ | | | | | | | | | | | |
| 0 | 64K | | | 16M | | 160M | | 192M | | 256M | virtual address |

H616 SoC

The H616 lacks the secure SRAM region present on the other SoCs, also lacks the “ARISC” management processor (SCP) we use. BL31 thus needs to run from DRAM, which prevents our compressed virtual memory map described above. Since running in DRAM also lifts the restriction of the limited SRAM size, we use the normal 1:1 mapping with 32 bits worth of virtual address space. So the virtual addresses used in BL31 match the physical addresses as presented above.

7.1.4 Trusted OS dispatcher

One can boot Trusted OS(OP-TEE OS, bl32 image) along side bl31 image on Allwinner A64.

In order to include the ‘opteed’ dispatcher in the image, pass ‘SPD=opteed’ on the command line while compiling the bl31 image and make sure the loader (SPL) loads the Trusted OS binary to the beginning of DRAM (0x40000000).

7.2 Arm Development Platforms

7.2.1 Arm Juno Development Platform

Platform-specific build options

- JUNO_TZMP1 : Boolean option to configure Juno to be used for TrustZone Media Protection (TZ-MP1). Default value of this flag is 0.

Running software on Juno

This version of TF-A has been tested on variants r0, r1 and r2 of Juno.

To run TF-A on Juno, you need to first prepare an SD card with Juno software stack that includes TF-A. This version of TF-A is tested with pre-built [Linaro release software stack](#) version 20.01. You can alternatively build the software stack yourself by following the [Juno platform software user guide](#). Once you prepare the software stack on an SD card, you can replace the `bl1.bin` and `fip.bin` binaries in the `SOFTWARE/` directory with custom built TF-A binaries.

Preparing TF-A images

This section provides Juno and FVP specific instructions to build Trusted Firmware, obtain the additional required firmware, and pack it all together in a single FIP binary. It assumes that a Linaro release software stack has been installed.

Note: Pre-built binaries for AArch32 are available from Linaro Release 16.12 onwards. Before that release, pre-built binaries are only available for AArch64.

Warning: Follow the full instructions for one platform before switching to a different one. Mixing instructions for different platforms may result in corrupted binaries.

Warning: The uboot image downloaded by the Linaro workspace script does not always match the uboot image packaged as BL33 in the corresponding fip file. It is recommended to use the version that is packaged in the fip file using the instructions below.

Note: For the FVP, the kernel FDT is packaged in FIP during build and loaded by the firmware at runtime.

1. Clean the working directory

```
make realclean
```

2. Obtain SCP binaries (Juno)

This version of TF-A is tested with SCP version 2.12.0 on Juno. You can download pre-built SCP binaries (`scp_bl1.bin` and `scp_bl2.bin`) from [TF-A downloads page](#). Alternatively, you can [build the binaries from source](#).

3. Obtain BL33 (all platforms)

Use the `fiptool` to extract the BL33 image from the FIP package included in the Linaro release:

```
# Build the fiptool
make [DEBUG=1] [V=1] fiptool

# Unpack firmware images from Linaro FIP
./tools/fiptool/fiptool unpack <path-to-linaro-release>/[SOFTWARE]/fip.
↪bin
```

The unpack operation will result in a set of binary images extracted to the current working directory. BL33 corresponds to `nt-fw.bin`.

Note: The fiptool will complain if the images to be unpacked already exist in the current directory. If that is the case, either delete those files or use the `--force` option to overwrite.

Note: For AArch32, the instructions below assume that `nt-fw.bin` is a normal world boot loader that supports AArch32.

4. Build TF-A images and create a new FIP for FVP

```
# AArch64
make PLAT=fvp BL33=nt-fw.bin all fip

# AArch32
make PLAT=fvp ARCH=aarch32 AARCH32_SP=sp_min BL33=nt-fw.bin all fip
```

5. Build TF-A images and create a new FIP for Juno

For AArch64:

Building for AArch64 on Juno simply requires the addition of `SCP_BL2` as a build parameter.

```
make PLAT=juno BL33=nt-fw.bin SCP_BL2=scp_bl2.bin all fip
```

For AArch32:

Hardware restrictions on Juno prevent cold reset into AArch32 execution mode, therefore BL1 and BL2 must be compiled for AArch64, and BL32 is compiled separately for AArch32.

- Before building BL32, the environment variable `CROSS_COMPILE` must point to the AArch32 Linaro cross compiler.

```
export CROSS_COMPILE=<path-to-aarch32-gcc>/bin/arm-linux-gnueabi-
```

- Build BL32 in AArch32.

```
make ARCH=aarch32 PLAT=juno AARCH32_SP=sp_min \
RESET_TO_SP_MIN=1 JUNO_AARCH32_EL3_RUNTIME=1 bl32
```

- Save `bl32.bin` to a temporary location and clean the build products.

```
cp <path-to-build>/bl32.bin <path-to-temporary>
make realclean
```

- Before building BL1 and BL2, the environment variable `CROSS_COMPILE` must point to the AArch64 Linaro cross compiler.

```
export CROSS_COMPILE=<path-to-aarch64-gcc>/bin/aarch64-none-elf-
```

- The following parameters should be used to build BL1 and BL2 in AArch64 and point to the BL32 file.

```
make ARCH=aarch64 PLAT=juno JUNO_AARCH32_EL3_RUNTIME=1 \
BL33=nt-fw.bin SCP_BL2=scp_bl2.bin \
BL32=<path-to-temporary>/bl32.bin all fip
```

The resulting BL1 and FIP images may be found in:

```
# Juno
./build/juno/release/bl1.bin
./build/juno/release/fip.bin

# FVP
./build/fvp/release/bl1.bin
./build/fvp/release/fip.bin
```

After building TF-A, the files `bl1.bin`, `fip.bin` and `scp_bl1.bin` need to be copied to the `SOFTWARE/` directory on the Juno SD card.

Booting Firmware Update images

The new images must be programmed in flash memory by adding an entry in the `SITE1/HBI0262x/images.txt` configuration file on the Juno SD card (where `x` depends on the revision of the Juno board). Refer to the [Juno Getting Started Guide](#), section 2.3 “Flash memory programming” for more information. User should ensure these do not overlap with any other entries in the file.

```
NOR10UPDATE: AUTO ;Image Update:NONE/AUTO/FORCE
NOR10ADDRESS: 0x00400000 ;Image Flash Address [ns_bl2u_base_
↪address]
NOR10FILE: \SOFTWARE\fwu_fip.bin ;Image File Name
NOR10LOAD: 00000000 ;Image Load Address
NOR10ENTRY: 00000000 ;Image Entry Point

NOR11UPDATE: AUTO ;Image Update:NONE/AUTO/FORCE
NOR11ADDRESS: 0x03EB8000 ;Image Flash Address [ns_bl1u_base_
↪address]
NOR11FILE: \SOFTWARE\ns_bl1u.bin ;Image File Name
NOR11LOAD: 00000000 ;Image Load Address
```

The address `ns_bl1u_base_address` is the value of `NS_BL1U_BASE - 0x80000000`. In the same way, the address `ns_bl2u_base_address` is the value of `NS_BL2U_BASE - 0x80000000`.

Booting an EL3 payload

If the EL3 payload is able to execute in place, it may be programmed in flash memory by adding an entry in the `SITE1/HBI0262x/images.txt` configuration file on the Juno SD card (where `x` depends on the revision of the Juno board). Refer to the [Juno Getting Started Guide](#), section 2.3 “Flash memory programming” for more information.

Alternatively, the same DS-5 command mentioned in the FVP section above can be used to load the EL3 payload’s ELF file over JTAG on Juno.

For more information on EL3 payloads in general, see [Booting an EL3 payload](#).

Booting a preloaded kernel image

The Trusted Firmware must be compiled in a similar way as for FVP explained above. The process to load binaries to memory is the one explained in [plat_juno_booting_el3_payload](#).

Testing System Suspend

The SYSTEM SUSPEND is a PSCI API which can be used to implement system suspend to RAM. For more details refer to section 5.16 of [PSCI](#). To test system suspend on Juno, at the linux shell prompt, issue the following command:

```
echo +10 > /sys/class/rtc/rtc0/wakealarm
echo -n mem > /sys/power/state
```

The Juno board should suspend to RAM and then wakeup after 10 seconds due to wakeup interrupt from RTC.

Additional Resources

Please visit the [Arm Platforms Portal](#) to get support and obtain any other Juno software information. Please also refer to the [Juno Getting Started Guide](#) to get more detailed information about the Juno Arm development platform and how to configure it.

Copyright (c) 2019-2023, Arm Limited. All rights reserved.

7.2.2 Arm Fixed Virtual Platforms (FVP)

Fixed Virtual Platform (FVP) Support

This section lists the supported Arm [FVP](#) platforms. Please refer to the FVP documentation for a detailed description of the model parameter options.

The latest version of the AArch64 build of TF-A has been tested on the following Arm FVPs without shifted affinities, and that do not support threaded CPU cores (64-bit host machine only).

Note: The FVP models used are Version 11.22 Build 14, unless otherwise stated.

- Foundation_Platform
- FVP_Base_AEMv8A-AEMv8A-AEMv8A-AEMv8A-CCN502 (Version 11.17/21)
- FVP_Base_AEMv8A-GIC600AE (Version 11.17/21)
- FVP_Base_AEMvA
- FVP_Base_AEMvA-AEMvA
- FVP_Base_Cortex-A32x4 (Version 11.12/38)
- FVP_Base_Cortex-A35x4
- FVP_Base_Cortex-A53x4
- FVP_Base_Cortex-A55
- FVP_Base_Cortex-A55x4+Cortex-A75x4
- FVP_Base_Cortex-A55x4+Cortex-A76x2
- FVP_Base_Cortex-A57x1-A53x1
- FVP_Base_Cortex-A57x2-A53x4
- FVP_Base_Cortex-A57x4
- FVP_Base_Cortex-A57x4-A53x4
- FVP_Base_Cortex-A65
- FVP_Base_Cortex-A65AE
- FVP_Base_Cortex-A710x4 (Version 11.17/21)
- FVP_Base_Cortex-A72x4
- FVP_Base_Cortex-A72x4-A53x4
- FVP_Base_Cortex-A73x4
- FVP_Base_Cortex-A73x4-A53x4
- FVP_Base_Cortex-A75
- FVP_Base_Cortex-A76
- FVP_Base_Cortex-A76AE
- FVP_Base_Cortex-A77
- FVP_Base_Cortex-A78
- FVP_Base_Cortex-A78AE
- FVP_Base_Cortex-A78C
- FVP_Base_Cortex-X2x4 (Version 11.17/21)

- FVP_Base_Neoverse-E1
- FVP_Base_Neoverse-N1
- FVP_Base_Neoverse-V1
- FVP_Base_RevC-2xAEMvA
- FVP_BaseR_AEMv8R
- FVP_Morello (Version 0.11/33)
- FVP_RD_V1
- FVP_TC1
- FVP_TC2 (Version 11.20/24)

The latest version of the AArch32 build of TF-A has been tested on the following Arm FVPs without shifted affinities, and that do not support threaded CPU cores (64-bit host machine only).

- FVP_Base_AEMvA
- FVP_Base_AEMvA-AEMvA
- FVP_Base_Cortex-A32x4

Note: The FVP_Base_RevC-2xAEMvA FVP only supports shifted affinities, which is not compatible with legacy GIC configurations. Therefore this FVP does not support these legacy GIC configurations.

The *Foundation* and *Base* FVPs can be downloaded free of charge. See the [Arm FVP website](#). The Cortex-A models listed above are also available to download from [Arm's website](#).

Note: The build numbers quoted above are those reported by launching the FVP with the `--version` parameter.

Note: Linaro provides a ramdisk image in prebuilt FVP configurations and full file systems that can be downloaded separately. To run an FVP with a virtio file system image an additional FVP configuration option `-C bp.virtioblockdevice.image_path="<path-to>/<file-system-image>` can be used.

Note: The software will not work on Version 1.0 of the Foundation FVP. The commands below would report an unhandled argument error in this case.

Note: FVPs can be launched with `--cadi-server` option such that a CADI-compliant debugger (for example, Arm DS-5) can connect to and control its execution.

Warning: Since FVP model Version 11.0 Build 11.0.34 and Version 8.5 Build 0.8.5202 the internal synchronisation timings changed compared to older versions of the models. The models can be launched with `-Q 100` option if they are required to match the run time characteristics of the older versions.

All the above platforms have been tested with [Linaro Release 20.01](#).

Arm FVP Platform Specific Build Options

- `FVP_CLUSTER_COUNT` : Configures the cluster count to be used to build the topology tree within TF-A. By default TF-A is configured for dual cluster topology and this option can be used to override the default value.
- `FVP_INTERCONNECT_DRIVER`: Selects the interconnect driver to be built. The default interconnect driver depends on the value of `FVP_CLUSTER_COUNT` as explained in the options below:
 - `FVP_CCI` : The CCI driver is selected. This is the default if $0 < \text{FVP_CLUSTER_COUNT} \leq 2$.
 - `FVP_CCN` : The CCN driver is selected. This is the default if $\text{FVP_CLUSTER_COUNT} > 2$.
- `FVP_MAX_CPUS_PER_CLUSTER`: Sets the maximum number of CPUs implemented in a single cluster. This option defaults to 4.
- `FVP_MAX_PE_PER_CPU`: Sets the maximum number of PEs implemented on any CPU in the system. This option defaults to 1. Note that the build option `ARM_PLAT_MT` doesn't have any effect on FVP platforms.
- `FVP_USE_GIC_DRIVER` : Selects the GIC driver to be built. Options:
 - `FVP_GICV2` : The GICv2 only driver is selected
 - `FVP_GICV3` : The GICv3 only driver is selected (default option)
- `FVP_HW_CONFIG_DTS` : Specify the path to the DTS file to be compiled to DTB and packaged in FIP as the `HW_CONFIG`. See [Firmware Design](#) for details on `HW_CONFIG`. By default, this is initialized to a sensible DTS file in `fdts/` folder depending on other build options. But some cases, like shifted affinity format for MPIDR, cannot be detected at build time and this option is needed to specify the appropriate DTS file.
- `FVP_HW_CONFIG` : Specify the path to the `HW_CONFIG` blob to be packaged in FIP. See [Firmware Design](#) for details on `HW_CONFIG`. This option is similar to the `FVP_HW_CONFIG_DTS` option, but it directly specifies the `HW_CONFIG` blob instead of the DTS file. This option is useful to override the default `HW_CONFIG` selected by the build system.
- `FVP_GICR_REGION_PROTECTION`: Mark the redistributor pages of inactive/fused CPU cores as read-only. The default value of this option is 0, which means the redistributor pages of all CPU cores are marked as read and write.

Booting Firmware Update images

When Firmware Update (FWU) is enabled there are at least 2 new images that have to be loaded, the Non-Secure FWU ROM (NS-BL1U), and the FWU FIP.

The additional fip images must be loaded with:

```
--data cluster0.cpu0="<path-to>/ns_bl1u.bin"@0x0beb8000      [ns_bl1u_base_
↪address]
--data cluster0.cpu0="<path-to>/fwu_fip.bin"@0x08400000      [ns_bl2u_base_
↪address]
```

The address ns_bl1u_base_address is the value of NS_BL1U_BASE. In the same way, the address ns_bl2u_base_address is the value of NS_BL2U_BASE.

Booting an EL3 payload

The EL3 payloads boot flow requires the CPU's mailbox to be cleared at reset for the secondary CPUs holding pen to work properly. Unfortunately, its reset value is undefined on the FVP platform and the FVP platform code doesn't clear it. Therefore, one must modify the way the model is normally invoked in order to clear the mailbox at start-up.

One way to do that is to create an 8-byte file containing all zero bytes using the following command:

```
dd if=/dev/zero of=mailbox.dat bs=1 count=8
```

and pre-load it into the FVP memory at the mailbox address (i.e. 0x04000000) using the following model parameters:

```
--data cluster0.cpu0=mailbox.dat@0x04000000      [Base FVPs]
--data=mailbox.dat@0x04000000                    [Foundation FVP]
```

To provide the model with the EL3 payload image, the following methods may be used:

1. If the EL3 payload is able to execute in place, it may be programmed into flash memory. On Base Cortex and AEM FVPs, the following model parameter loads it at the base address of the NOR FLASH1 (the NOR FLASH0 is already used for the FIP):

```
-C bp.flashloader1.fname="<path-to>/<el3-payload>"
```

On Foundation FVP, there is no flash loader component and the EL3 payload may be programmed anywhere in flash using method 3 below.

2. When using the SPIN_ON_BL1_EXIT=1 loading method, the following DS-5 command may be used to load the EL3 payload ELF image over JTAG:

```
load <path-to>/el3-payload.elf
```

3. The EL3 payload may be pre-loaded in volatile memory using the following model parameters:

```
--data cluster0.cpu0="<path-to>/el3-payload">"@address    [Base FVPs]
--data="<path-to>/<el3-payload">"@address                [Foundation FVP]
```

The address provided to the FVP must match the `EL3_PAYLOAD_BASE` address used when building TF-A.

Booting a preloaded kernel image (Base FVP)

The following example uses a simplified boot flow by directly jumping from the TF-A to the Linux kernel, which will use a ramdisk as filesystem. This can be useful if both the kernel and the device tree blob (DTB) are already present in memory (like in FVP).

For example, if the kernel is loaded at `0x80080000` and the DTB is loaded at address `0x82000000`, the firmware can be built like this:

```
CROSS_COMPILE=aarch64-none-elf- \
make PLAT=fvp DEBUG=1           \
RESET_TO_BL31=1                 \
ARM_LINUX_KERNEL_AS_BL33=1      \
PRELOADED_BL33_BASE=0x80080000  \
ARM_PRELOADED_DTB_BASE=0x82000000 \
all fip
```

Now, it is needed to modify the DTB so that the kernel knows the address of the ramdisk. The following script generates a patched DTB from the provided one, assuming that the ramdisk is loaded at address `0x84000000`. Note that this script assumes that the user is using a ramdisk image prepared for U-Boot, like the ones provided by Linaro. If using a ramdisk without this header, the `0x40` offset in `INITRD_START` has to be removed.

```
#!/bin/bash

# Path to the input DTB
KERNEL_DTB=<path-to>/<fdt>
# Path to the output DTB
PATCHED_KERNEL_DTB=<path-to>/<patched-fdt>
# Base address of the ramdisk
INITRD_BASE=0x84000000
# Path to the ramdisk
INITRD=<path-to>/<ramdisk.img>

# Skip uboot header (64 bytes)
INITRD_START=$(printf "0x%x" $(( ${INITRD_BASE} + 0x40 )) )
INITRD_SIZE=$(stat -Lc %s ${INITRD})
INITRD_END=$(printf "0x%x" $(( ${INITRD_BASE} + ${INITRD_SIZE} )) )

CHOSEN_NODE=$(echo \
"/ { \
    chosen { \
        linux,initrd-start = <${INITRD_START}>; \
        linux,initrd-end = <${INITRD_END}>; \
    }; \
}
```

(continues on next page)

(continued from previous page)

```
};")

echo $(dtc -O dts -I dtb ${KERNEL_DTB}) ${CHOSEN_NODE} | \
    dtc -O dtb -o ${PATCHED_KERNEL_DTB} -
```

And the FVP binary can be run with the following command:

```
<path-to>/FVP_Base_AEMv8A-AEMv8A \
-C pctl.startup=0.0.0.0 \
-C bp.secure_memory=1 \
-C cluster0.NUM_CORES=4 \
-C cluster1.NUM_CORES=4 \
-C cache_state_modelled=1 \
-C cluster0.cpu0.RVBAR=0x04001000 \
-C cluster0.cpu1.RVBAR=0x04001000 \
-C cluster0.cpu2.RVBAR=0x04001000 \
-C cluster0.cpu3.RVBAR=0x04001000 \
-C cluster1.cpu0.RVBAR=0x04001000 \
-C cluster1.cpu1.RVBAR=0x04001000 \
-C cluster1.cpu2.RVBAR=0x04001000 \
-C cluster1.cpu3.RVBAR=0x04001000 \
--data cluster0.cpu0="<path-to>/bl31.bin"@0x04001000 \
--data cluster0.cpu0="<path-to>/<patched-fdt>"@0x82000000 \
--data cluster0.cpu0="<path-to>/<kernel-binary>"@0x80080000 \
--data cluster0.cpu0="<path-to>/<ramdisk.img>"@0x84000000 \
```

Obtaining the Flattened Device Trees

Depending on the FVP configuration and Linux configuration used, different FDT files are required. FDT source files for the Foundation and Base FVPs can be found in the TF-A source directory under `fds/`. The Foundation FVP has a subset of the Base FVP components. For example, the Foundation FVP lacks CLCD and MMC support, and has only one CPU cluster.

Note: It is not recommended to use the FDTs built along the kernel because not all FDTs are available from there.

The dynamic configuration capability is enabled in the firmware for FVPs. This means that the firmware can authenticate and load the FDT if present in FIP. A default FDT is packaged into FIP during the build based on the build configuration. This can be overridden by using the `FVP_HW_CONFIG` or `FVP_HW_CONFIG_DTS` build options (refer to *Arm FVP Platform Specific Build Options* for details on the options).

- `fvp-base-gicv2-psci.dts`

For use with models such as the Cortex-A57-A53 or Cortex-A32 Base FVPs without shifted affinities and with Base memory map configuration.

- `fvp-base-gicv3-psci.dts`

For use with models such as the Cortex-A57-A53 or Cortex-A32 Base FVPs without shifted affinities and with Base memory map configuration and Linux GICv3 support.

- `fvp-base-gicv3-psci-1t.dts`

For use with models such as the AEMv8-RevC Base FVP with shifted affinities, single threaded CPUs, Base memory map configuration and Linux GICv3 support.

- `fvp-base-gicv3-psci-dynamiq.dts`

For use with models as the Cortex-A55-A75 Base FVPs with shifted affinities, single cluster, single threaded CPUs, Base memory map configuration and Linux GICv3 support.

- `fvp-foundation-gicv2-psci.dts`

For use with Foundation FVP with Base memory map configuration.

- `fvp-foundation-gicv3-psci.dts`

(Default) For use with Foundation FVP with Base memory map configuration and Linux GICv3 support.

Running on the Foundation FVP with reset to BL1 entrypoint

The following `Foundation_Platform` parameters should be used to boot Linux with 4 CPUs using the AArch64 build of TF-A.

```
<path-to>/Foundation_Platform      \
--cores=4                          \
--arm-v8.0                          \
--secure-memory                     \
--visualization                     \
--gicv3                             \
--data="<path-to>/<bl1-binary>"@0x0  \
--data="<path-to>/<FIP-binary>"@0x08000000 \
--data="<path-to>/<kernel-binary>"@0x80080000 \
--data="<path-to>/<ramdisk-binary>"@0x84000000
```

Notes:

- BL1 is loaded at the start of the Trusted ROM.
- The Firmware Image Package is loaded at the start of NOR FLASH0.
- The firmware loads the FDT packaged in FIP to the DRAM. The FDT load address is specified via the `load-address` property in the `hw-config` node of `FW_CONFIG` for FVP.
- The default use-case for the Foundation FVP is to use the `--gicv3` option and enable the GICv3 device in the model. Note that without this option, the Foundation FVP defaults to legacy (Versatile Express) memory map which is not supported by TF-A.
- In order for TF-A to run correctly on the Foundation FVP, the architecture versions must match. The Foundation FVP defaults to the highest v8.x version it supports but the default build for TF-A is for v8.0. To avoid issues either start the Foundation FVP to use v8.0 architecture using the `--arm-v8.0` option, or build TF-A with an appropriate value for `ARM_ARCH_MINOR`.

Running on the AEMv8 Base FVP with reset to BL1 entrypoint

The following FVP_Base_RevC-2xAEMv8A parameters should be used to boot Linux with 8 CPUs using the AArch64 build of TF-A.

```
<path-to>/FVP_Base_RevC-2xAEMv8A \
-C pctl.startup=0.0.0.0 \
-C bp.secure_memory=1 \
-C bp.tzc_400.diagnostics=1 \
-C cluster0.NUM_CORES=4 \
-C cluster1.NUM_CORES=4 \
-C cache_state_modelled=1 \
-C bp.secureflashloader.fname="<path-to>/<bl1-binary>" \
-C bp.flashloader0.fname="<path-to>/<FIP-binary>" \
--data cluster0.cpu0="<path-to>/<kernel-binary>"@0x80080000 \
--data cluster0.cpu0="<path-to>/<ramdisk>"@0x84000000
```

Note: The FVP_Base_RevC-2xAEMv8A has shifted affinities and requires a specific DTS for all the CPUs to be loaded.

Running on the AEMv8 Base FVP (AArch32) with reset to BL1 entrypoint

The following FVP_Base_AEMv8A-AEMv8A parameters should be used to boot Linux with 8 CPUs using the AArch32 build of TF-A.

```
<path-to>/FVP_Base_AEMv8A-AEMv8A \
-C pctl.startup=0.0.0.0 \
-C bp.secure_memory=1 \
-C bp.tzc_400.diagnostics=1 \
-C cluster0.NUM_CORES=4 \
-C cluster1.NUM_CORES=4 \
-C cache_state_modelled=1 \
-C cluster0.cpu0.CONFIG64=0 \
-C cluster0.cpu1.CONFIG64=0 \
-C cluster0.cpu2.CONFIG64=0 \
-C cluster0.cpu3.CONFIG64=0 \
-C cluster1.cpu0.CONFIG64=0 \
-C cluster1.cpu1.CONFIG64=0 \
-C cluster1.cpu2.CONFIG64=0 \
-C cluster1.cpu3.CONFIG64=0 \
-C bp.secureflashloader.fname="<path-to>/<bl1-binary>" \
-C bp.flashloader0.fname="<path-to>/<FIP-binary>" \
--data cluster0.cpu0="<path-to>/<kernel-binary>"@0x80080000 \
--data cluster0.cpu0="<path-to>/<ramdisk>"@0x84000000
```

Running on the Cortex-A57-A53 Base FVP with reset to BL1 entrypoint

The following FVP_Base_Cortex-A57x4-A53x4 model parameters should be used to boot Linux with 8 CPUs using the AArch64 build of TF-A.

```
<path-to>/FVP_Base_Cortex-A57x4-A53x4 \
-C pctl.startup=0.0.0.0 \
-C bp.secure_memory=1 \
-C bp.tzc_400.diagnostics=1 \
-C cache_state_modelled=1 \
-C bp.secureflashloader.fname="<path-to>/<bl1-binary>" \
-C bp.flashloader0.fname="<path-to>/<FIP-binary>" \
--data cluster0.cpu0="<path-to>/<kernel-binary>"@0x80080000 \
--data cluster0.cpu0="<path-to>/<ramdisk>"@0x84000000
```

Running on the Cortex-A32 Base FVP (AArch32) with reset to BL1 entrypoint

The following FVP_Base_Cortex-A32x4 model parameters should be used to boot Linux with 4 CPUs using the AArch32 build of TF-A.

```
<path-to>/FVP_Base_Cortex-A32x4 \
-C pctl.startup=0.0.0.0 \
-C bp.secure_memory=1 \
-C bp.tzc_400.diagnostics=1 \
-C cache_state_modelled=1 \
-C bp.secureflashloader.fname="<path-to>/<bl1-binary>" \
-C bp.flashloader0.fname="<path-to>/<FIP-binary>" \
--data cluster0.cpu0="<path-to>/<kernel-binary>"@0x80080000 \
--data cluster0.cpu0="<path-to>/<ramdisk>"@0x84000000
```

Running on the AEMv8 Base FVP with reset to BL31 entrypoint

The following FVP_Base_RevC-2xAEMv8A parameters should be used to boot Linux with 8 CPUs using the AArch64 build of TF-A.

```
<path-to>/FVP_Base_RevC-2xAEMv8A \
-C pctl.startup=0.0.0.0 \
-C bp.secure_memory=1 \
-C bp.tzc_400.diagnostics=1 \
-C cluster0.NUM_CORES=4 \
-C cluster1.NUM_CORES=4 \
-C cache_state_modelled=1 \
-C cluster0.cpu0.RVBAR=0x04010000 \
-C cluster0.cpu1.RVBAR=0x04010000 \
-C cluster0.cpu2.RVBAR=0x04010000 \
-C cluster0.cpu3.RVBAR=0x04010000 \
-C cluster1.cpu0.RVBAR=0x04010000 \
-C cluster1.cpu1.RVBAR=0x04010000 \
```

(continues on next page)

(continued from previous page)

```

-C cluster1.cpu2.RVBAR=0x04010000 \
-C cluster1.cpu3.RVBAR=0x04010000 \
--data cluster0.cpu0="<path-to>/<bl31-binary>"@0x04010000 \
--data cluster0.cpu0="<path-to>/<bl32-binary>"@0xff000000 \
--data cluster0.cpu0="<path-to>/<bl33-binary>"@0x88000000 \
--data cluster0.cpu0="<path-to>/<fdt>"@0x82000000 \
--data cluster0.cpu0="<path-to>/<kernel-binary>"@0x80080000 \
--data cluster0.cpu0="<path-to>/<ramdisk>"@0x84000000

```

Notes:

- Position Independent Executable (PIE) support is enabled in this config allowing BL31 to be loaded at any valid address for execution.
- Since a FIP is not loaded when using BL31 as reset entrypoint, the `--data="<path-to><bl31|bl32|bl33-binary>"@<base-address-of-binary>` parameter is needed to load the individual bootloader images in memory. BL32 image is only needed if BL31 has been built to expect a Secure-EL1 Payload. For the same reason, the FDT needs to be compiled from the DT source and loaded via the `--data cluster0.cpu0="<path-to>/<fdt>"@0x82000000` parameter.
- The FVP_Base_RevC-2xAEMv8A has shifted affinities and requires a specific DTS for all the CPUs to be loaded.
- The `-C cluster<X>.cpu<Y>.RVBAR=@<base-address-of-bl31>` parameter, where X and Y are the cluster and CPU numbers respectively, is used to set the reset vector for each core.
- Changing the default value of ARM_TSP_RAM_LOCATION will also require changing the value of `--data="<path-to><bl32-binary>"@<base-address-of-bl32>` to the new value of BL32_BASE.

Running on the AEMv8 Base FVP (AArch32) with reset to SP_MIN entrypoint

The following FVP_Base_AEMv8A-AEMv8A parameters should be used to boot Linux with 8 CPUs using the AArch32 build of TF-A.

```

<path-to>/FVP_Base_AEMv8A-AEMv8A \
-C pctl.startup=0.0.0.0 \
-C bp.secure_memory=1 \
-C bp.tzc_400.diagnostics=1 \
-C cluster0.NUM_CORES=4 \
-C cluster1.NUM_CORES=4 \
-C cache_state_modelled=1 \
-C cluster0.cpu0.CONFIG64=0 \
-C cluster0.cpu1.CONFIG64=0 \
-C cluster0.cpu2.CONFIG64=0 \
-C cluster0.cpu3.CONFIG64=0 \
-C cluster1.cpu0.CONFIG64=0 \
-C cluster1.cpu1.CONFIG64=0 \
-C cluster1.cpu2.CONFIG64=0 \

```

(continues on next page)

(continued from previous page)

```

-C cluster1.cpu3.CONFIG64=0 \
-C cluster0.cpu0.RVBAR=0x04002000 \
-C cluster0.cpu1.RVBAR=0x04002000 \
-C cluster0.cpu2.RVBAR=0x04002000 \
-C cluster0.cpu3.RVBAR=0x04002000 \
-C cluster1.cpu0.RVBAR=0x04002000 \
-C cluster1.cpu1.RVBAR=0x04002000 \
-C cluster1.cpu2.RVBAR=0x04002000 \
-C cluster1.cpu3.RVBAR=0x04002000 \
--data cluster0.cpu0="<path-to>/<bl32-binary>"@0x04002000 \
--data cluster0.cpu0="<path-to>/<bl33-binary>"@0x88000000 \
--data cluster0.cpu0="<path-to>/<fdt>"@0x82000000 \
--data cluster0.cpu0="<path-to>/<kernel-binary>"@0x80080000 \
--data cluster0.cpu0="<path-to>/<ramdisk>"@0x84000000

```

Note: Position Independent Executable (PIE) support is enabled in this config allowing SP_MIN to be loaded at any valid address for execution.

Running on the Cortex-A57-A53 Base FVP with reset to BL31 entrypoint

The following FVP_Base_Cortex-A57x4-A53x4 model parameters should be used to boot Linux with 8 CPUs using the AArch64 build of TF-A.

```

<path-to>/FVP_Base_Cortex-A57x4-A53x4 \
-C pctl.startup=0.0.0.0 \
-C bp.secure_memory=1 \
-C bp.tzc_400.diagnostics=1 \
-C cache\_state\_modelled=1 \
-C cluster0.cpu0.RVBARADDR=0x04010000 \
-C cluster0.cpu1.RVBARADDR=0x04010000 \
-C cluster0.cpu2.RVBARADDR=0x04010000 \
-C cluster0.cpu3.RVBARADDR=0x04010000 \
-C cluster1.cpu0.RVBARADDR=0x04010000 \
-C cluster1.cpu1.RVBARADDR=0x04010000 \
-C cluster1.cpu2.RVBARADDR=0x04010000 \
-C cluster1.cpu3.RVBARADDR=0x04010000 \
--data cluster0.cpu0="<path-to>/<bl31-binary>"@0x04010000 \
--data cluster0.cpu0="<path-to>/<bl32-binary>"@0xff000000 \
--data cluster0.cpu0="<path-to>/<bl33-binary>"@0x88000000 \
--data cluster0.cpu0="<path-to>/<fdt>"@0x82000000 \
--data cluster0.cpu0="<path-to>/<kernel-binary>"@0x80080000 \
--data cluster0.cpu0="<path-to>/<ramdisk>"@0x84000000

```

Running on the Cortex-A32 Base FVP (AArch32) with reset to SP_MIN entrypoint

The following FVP_Base_Cortex-A32x4 model parameters should be used to boot Linux with 4 CPUs using the AArch32 build of TF-A.

```
<path-to>/FVP_Base_Cortex-A32x4 \
-C pctl.startup=0.0.0.0 \
-C bp.secure_memory=1 \
-C bp.tzc_400.diagnostics=1 \
-C cache_state_modelled=1 \
-C cluster0.cpu0.RVBARADDR=0x04002000 \
-C cluster0.cpu1.RVBARADDR=0x04002000 \
-C cluster0.cpu2.RVBARADDR=0x04002000 \
-C cluster0.cpu3.RVBARADDR=0x04002000 \
--data cluster0.cpu0="<path-to>/<bl32-binary>"@0x04002000 \
--data cluster0.cpu0="<path-to>/<bl33-binary>"@0x88000000 \
--data cluster0.cpu0="<path-to>/<fdt>"@0x82000000 \
--data cluster0.cpu0="<path-to>/<kernel-binary>"@0x80080000 \
--data cluster0.cpu0="<path-to>/<ramdisk>"@0x84000000 \
```

Copyright (c) 2019-2023, Arm Limited. All rights reserved.

7.2.3 ARM V8-R64 Fixed Virtual Platform (FVP)

Some of the features of Armv8-R AArch64 FVP platform referenced in Trusted Boot R-class include:

- Secure World Support Only
- EL2 as Maximum EL support (No EL3)
- MPU Support only at EL2
- MPU or MMU Support at EL0/EL1
- AArch64 Support Only
- Trusted Board Boot

Further information on v8-R64 FVP is available at [info](#)

Boot Sequence

BL1 → BL33

The execution begins from BL1 which loads the BL33 image, a boot-wrapped (bootloader + Operating System) Operating System, from FIP to DRAM.

Build Procedure

- Obtain arm [toolchain](#). Set the CROSS_COMPILE environment variable to point to the toolchain folder.
- Build TF-A:

```
make PLAT=fvp_r BL33=<path_to_os.bin> all fip
```

Enable TBBR by adding the following options to the make command:

```
MBEDTLS_DIR=<path_to_mbedtls_directory> \
TRUSTED_BOARD_BOOT=1 \
GENERATE_COT=1 \
ARM_ROTPK_LOCATION=devel_rsa \
ROT_KEY=plat/arm/board/common/rotpk/arm_rotprivk_rsa.pem
```

Copyright (c) 2021, Arm Limited. All rights reserved.

7.2.4 Arm Versatile Express

Versatile Express (VE) family development platform provides an ultra fast environment for prototyping Armv7 System-on-Chip designs. VE Fixed Virtual Platforms (FVP) are simulations of Versatile Express boards. The platform in Trusted Firmware-A has been verified with Arm Cortex-A5 and Cortex-A7 VE FVP's. This platform is tested on and only expected to work with single core models.

Boot Sequence

BL1 -> BL2 -> BL32(sp_min) -> BL33(u-boot) -> Linux kernel

How to build

Code Locations

- U-boot
- [Trusted Firmware-A](#)

Build Procedure

- Obtain arm toolchain. The software stack has been verified with linaro 6.2 [arm-linux-gnueabi](#). Set the CROSS_COMPILE environment variable to point to the toolchain folder.
- Fetch and build u-boot. Make the .config file using the command:

```
make ARCH=arm vexpress_aemv8a_aarch32_config
```

Make the u-boot binary for Cortex-A5 using the command:

```
make ARCH=arm SUPPORT_ARCH_TIMER=no
```

Make the u-boot binary for Cortex-A7 using the command:

```
make ARCH=arm
```

- Build TF-A:

The make command for Cortex-A5 is:

```
make PLAT=fvp_ve ARCH=aarch32 ARM_ARCH_MAJOR=7 ARM_CORTX_A5=yes \
AARCH32_SP=sp_min FVP_HW_CONFIG_DTS=fdts/fvp-ve-Cortex-A5x1.dts \
ARM_XLAT_TABLES_LIB_V1=1 BL33=<path_to_u-boot.bin> all fip
```

The make command for Cortex-A7 is:

```
make PLAT=fvp_ve ARCH=aarch32 ARM_ARCH_MAJOR=7 ARM_CORTX_A7=yes \
AARCH32_SP=sp_min FVP_HW_CONFIG_DTS=fdts/fvp-ve-Cortex-A7x1.dts \
BL33=<path_to_u-boot.bin> all fip
```

Run Procedure

The following model parameters should be used to boot Linux using the build of Trusted Firmware-A made using the above make commands:

```
./<path_to_model> <path_to_bl1.elf> \
-C motherboard.flashloader1.fname=<path_to_fip.bin> \
--data cluster.cpu0=<path_to_zImage>@0x80080000 \
--data cluster.cpu0=<path_to_ramdisk>@0x84000000
```

Copyright (c) 2019, Arm Limited. All rights reserved.

7.2.5 TC Total Compute Platform

Some of the features of TC platform referenced in TF-A include:

- A **System Control Processor** to abstract power and system management tasks away from application processors. The RAM firmware for SCP is included in the TF-A FIP and is loaded by AP BL2 from FIP in flash to SRAM for copying by SCP (SCP has access to AP SRAM).
- GICv4
- Trusted Board Boot
- SCMI
- MHUv2

Currently, the main difference between TC0 (TARGET_PLATFORM=0), TC1 (TARGET_PLATFORM=1), TC2 (TARGET_PLATFORM=2) platforms w.r.t to TF-A is the CPUs supported as below:

- TC0 has support for Cortex A510, Cortex A710 and Cortex X2. (Note TC0 is now deprecated)
- TC1 has support for Cortex A510, Cortex A715 and Cortex X3. (Note TC1 is now deprecated)
- TC2 has support for Cortex A520, Cortex A720 and Cortex x4.

Boot Sequence

The execution begins from SCP_BL1. SCP_BL1 powers up the AP which starts executing AP_BL1 and then executes AP_BL2 which loads the SCP_BL2 from FIP to SRAM. The SCP has access to AP SRAM. The address and size of SCP_BL2 is communicated to SCP using SDS. SCP copies SCP_BL2 from SRAM to its own RAM and starts executing it. The AP then continues executing the rest of TF-A stages including BL31 runtime stage and hands off executing to Non-secure world (u-boot).

Build Procedure (TF-A only)

- Obtain [Arm toolchain](#) and set the CROSS_COMPILE environment variable to point to the toolchain folder.
- Build TF-A:

```
make PLAT=tc BL33=<path_to_uboot.bin> \
SCP_BL2=<path_to_scp_ramfw.bin> TARGET_PLATFORM={0,1,2} all fip
```

Enable TBBR by adding the following options to the make command:

```
MBEDTLS_DIR=<path_to_mbedtls_directory> \
TRUSTED_BOARD_BOOT=1 \
GENERATE_COT=1 \
ARM_ROTPK_LOCATION=devel_rsa \
ROT_KEY=plat/arm/board/common/rotpk/arm_rotprivk_rsa.pem
```

Copyright (c) 2020-2023, Arm Limited. All rights reserved.

7.2.6 Arm FPGA Platform

This platform supports FPGA images used internally in Arm Ltd., for testing and bringup of new cores. With that focus, peripheral support is minimal: there is no mass storage or display output, for instance. Also this port ignores any power management features of the platform. Some interconnect setup is done internally by the platform, so the TF-A code just needs to setup UART and GIC.

The FPGA platform requires to pass on a DTB for the non-secure payload (mostly Linux), so we let TF-A use information from the DTB for dynamic configuration: the UART and GIC base addresses are read from there.

As a result this port is a fairly generic BL31-only port, which can serve as a template for a minimal new (and possibly DT-based) platform port.

The aim of this port is to support as many FPGA images as possible with a single build. Image specific data must be described in the DTB or should be auto-detected at runtime.

As the number and topology layout of the CPU cores differs significantly across the various images, this is detected at runtime by BL31. The /cpus node in the DT will be added and filled accordingly, as long as it does not exist already.

Platform-specific build options

- `SUPPORT_UNKNOWN_MPID` : Boolean option to allow unknown MPIDR registers. Normally TF-A panics if it encounters a MPID value not matched to its internal list, but for new or experimental cores this creates a lot of churn. With this option, the code will fall back to some basic CPU support code (only architectural system registers, and no errata). Default value of this flag is 1.
- `PRELOADED_BL33_BASE` : Physical address of the BL33 non-secure payload. It must have been loaded into DRAM already, typically this is done by the script that also loads BL31 and the DTB. It defaults to 0x80080000, which is the traditional load address for an arm64 Linux kernel.
- `FPGA_PRELOADED_DTB_BASE` : Physical address of the flattened device tree blob (DTB). This DT will be used by TF-A for dynamic configuration, so it must describe at least the UART and a GICv3 interrupt controller. The DT gets amended by the code, to potentially add a command line and fill the CPU topology nodes. It will also be passed on to BL33, by putting its address into the x0 register before jumping to the entry point (following the Linux kernel boot protocol). It defaults to 0x80070000, which is 64KB before the BL33 load address.
- `FPGA_PRELOADED_CMD_LINE` : Physical address of the command line to put into the devicetree blob. Due to the lack of a proper bootloader, a command line can be put somewhere into memory, so that BL31 will detect it and copy it into the DTB passed on to BL33. To avoid random garbage, there needs to be a “CMD:” signature before the actual command line. Defaults to 0x1000, which is normally in the “ROM” space of the typical FPGA image (which can be written by the FPGA payload uploader, but is read-only to the CPU). The FPGA payload tool should be given a text file containing the desired command line, prefixed by the “CMD:” signature.

Building the TF-A image

```
make PLAT=arm_fgpa DEBUG=1
```

This will use the default load addresses as described above. When those addresses need to differ for a certain setup, they can be passed on the make command line:

```
make PLAT=arm_fgpa DEBUG=1 PRELOADED_BL33_BASE=0x80200000 FPGA_
↪PRELOADED_DTB_BASE=0x80180000 bl31
```

Running the TF-A image

After building TF-A, the actual TF-A code will be located in `bl31.bin` in the build directory. Additionally there is a `bl31.axf` ELF file, which contains BL31, as well as some simple ROM trampoline code (required by the Arm FPGA boot flow) and a generic DTB to support most of the FPGA images. This can be simply handed over to the FPGA payload uploader, which will take care of loading the components at their respective load addresses. In addition to this file you need at least a BL33 payload (typically a Linux kernel image), optionally a Linux initrd image file and possibly a command line:

```
fpga-run ... -m bl31.axf -l auto -m Image -l 0x80080000 -m initrd.gz  
↪ -l 0x84000000 -m cmdline.txt -l 0x1000
```

Copyright (c) 2020, Arm Limited. All rights reserved.

7.2.7 Arm Development Platform Build Options

Arm Platform Build Options

- **ARM_BL31_IN_DRAM:** Boolean option to select loading of BL31 in TZC secured DRAM. By default, BL31 is in the secure SRAM. Set this flag to 1 to load BL31 in TZC secured DRAM. If TSP is present, then setting this option also sets the TSP location to DRAM and ignores the `ARM_TSP_RAM_LOCATION` build flag.
- **ARM_CONFIG_CNTACR:** boolean option to unlock access to the `CNTBase<N>` frame registers by setting the `CNTCTLBase.CNTACR<N>` register bits. The frame number `<N>` is defined by `PLAT_ARM_NSTIMER_FRAME_ID`, which should match the frame used by the Non-Secure image (normally the Linux kernel). Default is true (access to the frame is allowed).
- **ARM_DISABLE_TRUSTED_WDOG:** boolean option to disable the Trusted Watchdog. By default, Arm platforms use a watchdog to trigger a system reset in case an error is encountered during the boot process (for example, when an image could not be loaded or authenticated). The watchdog is enabled in the early platform setup hook at BL1 and disabled in the BL1 prepare exit hook. The Trusted Watchdog may be disabled at build time for testing or development purposes.
- **ARM_LINUX_KERNEL_AS_BL33:** The Linux kernel expects registers `x0-x3` to have specific values at boot. This boolean option allows the Trusted Firmware to have a Linux kernel image as BL33 by preparing the registers to these values before jumping to BL33. This option defaults to 0 (disabled). For AArch64 `RESET_TO_BL31` and for AArch32 `RESET_TO_SP_MIN` must be 1 when using it. If this option is set to 1, `ARM_PRELOADED_DTB_BASE` must be set to the location of a device tree blob (DTB) already loaded in memory. The Linux Image address must be specified using the `PRELOADED_BL33_BASE` option.
- **ARM_PLAT_MT:** This flag determines whether the Arm platform layer has to cater for the multi-threading MT bit when accessing MPIDR. When this flag is set, the functions which deal with MPIDR assume that the MT bit in MPIDR is set and access the bit-fields in MPIDR accordingly. Default value of this flag is 0. Note that this option is not used on FVP platforms.

- **ARM_RECOM_STATE_ID_ENC:** The PSCI1.0 specification recommends an encoding for the construction of composite state-ID in the power-state parameter. The existing PSCI clients currently do not support this encoding of State-ID yet. Hence this flag is used to configure whether to use the recommended State-ID encoding or not. The default value of this flag is 0, in which case the platform is configured to expect NULL in the State-ID field of power-state parameter.
- **ARM_ROTPK_LOCATION:** used when `TRUSTED_BOARD_BOOT=1`. It specifies the location of the ROTPK returned by the function `plat_get_rotpk_info()` for Arm platforms. Depending on the selected option, the proper private key must be specified using the `ROT_KEY` option when building the Trusted Firmware. This private key will be used by the certificate generation tool to sign the BL2 and Trusted Key certificates. Available options for `ARM_ROTPK_LOCATION` are:
 - `regs` : return the ROTPK hash stored in the Trusted root-key storage registers.
 - `devel_rsa` : return a development public key hash embedded in the BL1 and BL2 binaries. This hash has been obtained from the RSA public key `arm_rotpk_rsa.der`, located in `plat/arm/board/common/rotpk`. To use this option, `arm_rotprivk_rsa.pem` must be specified as `ROT_KEY` when creating the certificates.
 - `devel_ecdsa` : return a development public key hash embedded in the BL1 and BL2 binaries. This hash has been obtained from the ECDSA public key `arm_rotpk_ecdsa.der`, located in `plat/arm/board/common/rotpk`. To use this option, `arm_rotprivk_ecdsa.pem` must be specified as `ROT_KEY` when creating the certificates.
 - `devel_full_dev_rsa_key` : returns a development public key embedded in the BL1 and BL2 binaries. This key has been obtained from the RSA public key `arm_rotpk_rsa.der`, located in `plat/arm/board/common/rotpk`.
- **ARM_ROTPK_HASH:** used when `ARM_ROTPK_LOCATION=devel_*`, excluding `devel_full_dev_rsa_key`. Specifies the location of the ROTPK hash. Not expected to be a build option. This defaults to `plat/arm/board/common/rotpk/*_sha256.bin` depending on the specified algorithm. Providing `ROT_KEY` enforces generation of the hash from the `ROT_KEY` and overwrites the default hash file.
- **ARM_TSP_RAM_LOCATION:** location of the TSP binary. Options:
 - `tsram` : Trusted SRAM (default option when TBB is not enabled)
 - `tdram` : Trusted DRAM (if available)
 - `dram` : Secure region in DRAM (default option when TBB is enabled, configured by the TrustZone controller)
- **ARM_XLAT_TABLES_LIB_V1:** boolean option to compile TF-A with version 1 of the translation tables library instead of version 2. It is set to 0 by default, which selects version 2.
- **ARM_GPT_SUPPORT:** Enable GPT parser to get the entry address and length of the various partitions present in the GPT image. This support is available only for the BL2 component, and it is disabled by default. The following diagram shows the view of the FIP partition inside the GPT image:

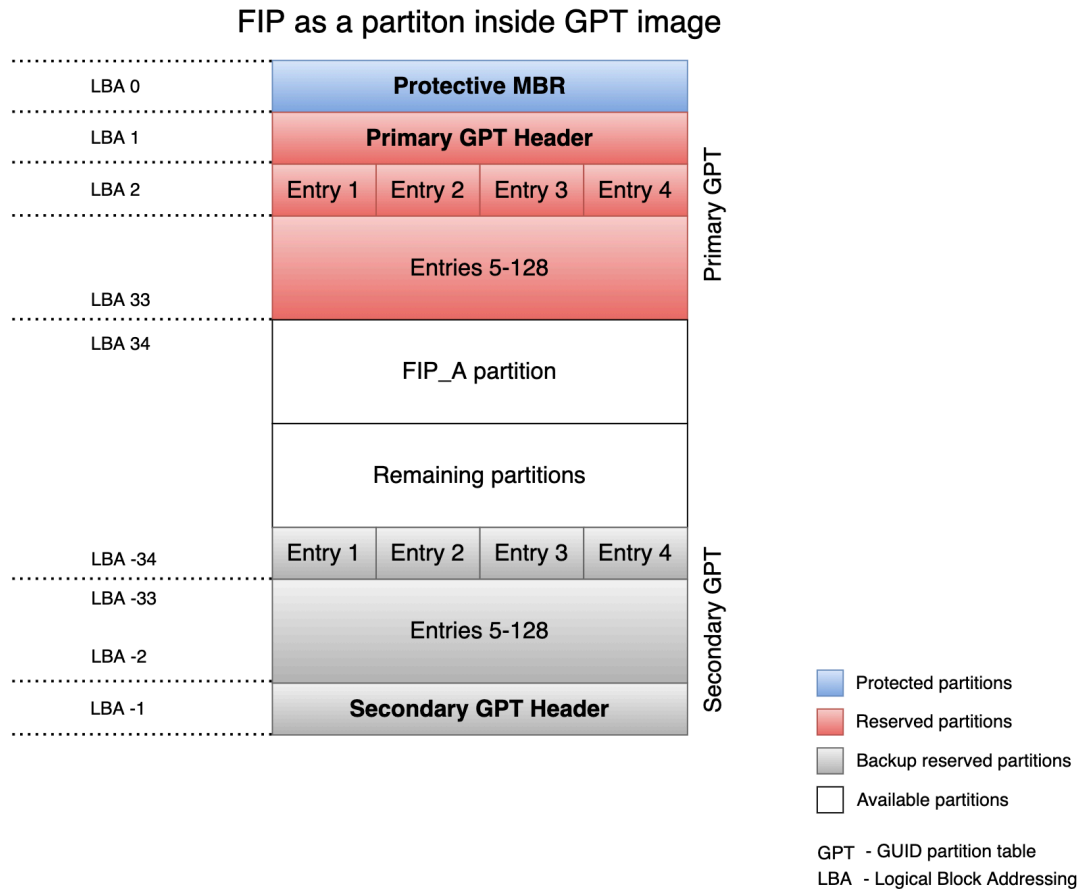

For a better understanding of these options, the Arm development platform memory map is explained in the *Firmware Design*.

Arm CSS Platform-Specific Build Options

- **CSS_DETECT_PRE_1_7_0_SCP:** Boolean flag to detect SCP version incompatibility. Version 1.7.0 of the SCP firmware made a non-backwards compatible change to the MTL protocol, used for AP/SCP communication. TF-A no longer supports earlier SCP versions. If this option is set to 1 then TF-A will detect if an earlier version is in use. Default is 1.
- **CSS_LOAD_SCP_IMAGES:** Boolean flag, which when set, adds SCP_BL2 and SCP_BL2U to the FIP and FWU_FIP respectively, and enables them to be loaded during boot. Default is 1.
- **CSS_USE_SCMI_SDS_DRIVER:** Boolean flag which selects SCMI/SDS drivers instead of SCPI/BOM driver for communicating with the SCP during power management operations and for SCP RAM Firmware transfer. If this option is set to 1, then SCMI/SDS drivers will be used. Default is 0.
- **CSS_SGI_CHIP_COUNT:** Configures the number of chips on a SGI/RD platform which supports multi-chip operation. If **CSS_SGI_CHIP_COUNT** is set to any valid value greater than 1, the platform code performs required configuration to support multi-chip operation.

- **CSS_SGI_PLATFORM_VARIANT:** Selects the variant of a SGI/RD platform. A particular SGI/RD platform may have multiple variants which may differ in core count, cluster count or other peripherals. This build option is used to select the appropriate platform variant for the build. The range of valid values is platform specific.
- **CSS_SYSTEM_GRACEFUL_RESET:** Build option to enable graceful powerdown of CPU core on reset. This build option can be used on CSS platforms that require all the CPUs to execute the CPU specific power down sequence to complete a warm reboot sequence in which only the CPUs are power cycled.

Arm FVP Build Options

- **FVP_TRUSTED_SRAM_SIZE:** Size (in kilobytes) of the Trusted SRAM region to utilize when building for the FVP platform. This option defaults to 256.

Arm Juno Build Options

- **JUNO_AARCH32_EL3_RUNTIME:** This build flag enables you to execute EL3 runtime software in AArch32 mode, which is required to run AArch32 on Juno. By default this flag is set to '0'. Enabling this flag builds BL1 and BL2 in AArch64 and facilitates the loading of SP_MIN and BL33 as AArch32 executable images.

Copyright (c) 2019-2023, Arm Limited. All rights reserved.

7.2.8 Morello Platform

Morello is an ARMv8-A platform that implements the capability architecture extension. The platform port present at [site](#) provides ARMv8-A architecture enablement.

Capability architecture specific changes will be added [here](#)

Further information on Morello Platform is available at [info](#)

Boot Sequence

The SCP initializes the RVBAR registers to point to the AP_BL1. Once RVBAR is initialized, the primary core is powered on. The primary core boots the AP_BL1. It performs minimum initialization necessary to load and authenticate the AP firmware image (the FIP image) from the AP QSPI NOR Flash Memory into the Trusted SRAM.

AP_BL1 authenticates and loads the AP_BL2 image. AP_BL2 performs additional initializations, and then authenticates and loads the AP_BL31 and AP_BL33. AP_BL2 then transfers execution control to AP_BL31, which is the EL3 runtime firmware. Execution is finally handed off to AP_BL33, which is the non-secure world (UEFI).

SCP -> AP_BL1 -> AP_BL2 -> AP_BL31 -> AP_BL33

Build Procedure (TF-A only)

- Obtain arm [toolchain](#). Set the CROSS_COMPILE environment variable to point to the toolchain folder.
- Build TF-A:

```
export CROSS_COMPILE=<path-to-aarch64-gcc>/bin/aarch64-none-elf-  
make PLAT=morello all
```

Copyright (c) 2020-2023, Arm Limited. All rights reserved.

7.2.9 Corstone1000 Platform

Some of the features of the Corstone1000 platform referenced in TF-A include:

- Cortex-A35 application processor (64-bit mode)
- Secure Enclave
- GIC-400
- Trusted Board Boot

Boot Sequence

The board boot relies on CoT (chain of trust). The trusted-firmware-a BL2 is extracted from the FIP and verified by the Secure Enclave processor. BL2 verification relies on the signature area at the beginning of the BL2 image. This area is needed by the SecureEnclave bootloader.

Then, the application processor is released from reset and starts by executing BL2.

BL2 performs the actions described in the trusted-firmware-a TBB design document.

Build Procedure (TF-A only)

- Obtain AArch64 ELF bare-metal target [toolchain](#). Set the CROSS_COMPILE environment variable to point to the toolchain folder.
- Build TF-A:

```
make LD=aarch64-none-elf-ld \  
CC=aarch64-none-elf-gcc \  
V=1 \  
BUILD_BASE=<path to the build folder> \  
PLAT=corstone1000 \  
SPD=spmd \  
SPMD_SPM_AT_SEL2=0 \  
DEBUG=1 \  
MBEDTLS_DIR=mbdctl
```

(continues on next page)

(continued from previous page)

```

OPENSSL_DIR=<path to openssl usr folder> \
RUNTIME_SYSROOT=<path to the sysroot> \
ARCH=aarch64 \
TARGET_PLATFORM=<fpga or fvp> \
ENABLE_PIE=1 \
RESET_TO_BL2=1 \
CREATE_KEYS=1 \
GENERATE_COT=1 \
TRUSTED_BOARD_BOOT=1 \
COT=tbbr \
ARM_ROTPK_LOCATION=devel_rsa \
ROT_KEY=plat/arm/board/common/rotpk/arm_rotprivk_rsa.pem \
BL32=<path to optee binary> \
BL33=<path to u-boot binary> \
bl2

```

Copyright (c) 2021-2023, Arm Limited. All rights reserved.

This chapter holds documentation related to Arm's development platforms, including both software models (FVPs) and hardware development boards such as Juno.

Copyright (c) 2019-2021, Arm Limited. All rights reserved.

7.3 Aspeed AST2700

Aspeed AST2700 is a 64-bit ARM SoC with 4-cores Cortex-A35 integrated. Each core operates at 1.6GHz.

7.3.1 Boot Flow

BootRom -> TF-A BL31 -> BL32 -> BL33 -> Linux Kernel

7.3.2 How to build

```
make CROSS_COMPILE=aarch64-linux-gnu- PLAT=ast2700 SPD=opteed
```

7.4 Amlogic Meson A113D (AXG)

The Amlogic Meson A113D is a SoC with a quad core Arm Cortex-A53 running at ~1.2GHz. It also contains a Cortex-M3 used as SCP.

This port is a minimal implementation of BL31 capable of booting mainline U-Boot and Linux:

- SCPI support.

- Basic PSCI support (CPU_ON, CPU_OFF, SYSTEM_RESET, SYSTEM_OFF). Note that CPU0 can't be turned off, so there is a workaround to hide this from the caller.
- GICv2 driver set up.
- Basic SIP services (read efuse data, enable/disable JTAG).

In order to build it:

```
CROSS_COMPILE=aarch64-none-elf- make DEBUG=1 PLAT=axg [SPD=opteed]
[AML_USE_ATOS=1 when using ATOS as BL32]
```

This port has been tested on a A113D board. After building it, follow the instructions in the [U-Boot repository](#), replacing the mentioned **bl31.img** by the one built from this port.

7.5 Amlogic Meson S905 (GXBB)

The Amlogic Meson S905 is a SoC with a quad core Arm Cortex-A53 running at 1.5Ghz. It also contains a Cortex-M3 used as SCP.

This port is a minimal implementation of BL31 capable of booting mainline U-Boot and Linux:

- SCPI support.
- Basic PSCI support (CPU_ON, CPU_OFF, SYSTEM_RESET, SYSTEM_OFF). Note that CPU0 can't be turned off, so there is a workaround to hide this from the caller.
- GICv2 driver set up.
- Basic SIP services (read efuse data, enable/disable JTAG).

In order to build it:

```
CROSS_COMPILE=aarch64-linux-gnu- make DEBUG=1 PLAT=gxbb bl31
```

This port has been tested in a ODROID-C2. After building it, follow the instructions in the [U-Boot repository](#), replacing the mentioned **bl31.bin** by the one built from this port.

7.6 Amlogic Meson S905x (GXL)

The Amlogic Meson S905x is a SoC with a quad core Arm Cortex-A53 running at 1.5Ghz. It also contains a Cortex-M3 used as SCP.

This port is a minimal implementation of BL31 capable of booting mainline U-Boot and Linux:

- SCPI support.
- Basic PSCI support (CPU_ON, CPU_OFF, SYSTEM_RESET, SYSTEM_OFF). Note that CPU0 can't be turned off, so there is a workaround to hide this from the caller.
- GICv2 driver set up.
- Basic SIP services (read efuse data, enable/disable JTAG).

In order to build it:

```
CROSS_COMPILE=aarch64-linux-gnu- make DEBUG=1 PLAT=gxl
```

This port has been tested on a Lepotato. After building it, follow the instructions in the [gxling repository](#) or [U-Boot repository](#), replacing the mentioned **bl31.img** by the one built from this port.

7.7 Amlogic Meson S905X2 (G12A)

The Amlogic Meson S905X2 is a SoC with a quad core Arm Cortex-A53 running at ~1.8GHz. It also contains a Cortex-M3 used as SCP.

This port is a minimal implementation of BL31 capable of booting mainline U-Boot and Linux:

- SCPI support.
- Basic PSCI support (CPU_ON, CPU_OFF, SYSTEM_RESET, SYSTEM_OFF). Note that CPU0 can't be turned off, so there is a workaround to hide this from the caller.
- GICv2 driver set up.
- Basic SIP services (read efuse data, enable/disable JTAG).

In order to build it:

```
CROSS_COMPILE=aarch64-linux-gnu- make DEBUG=1 PLAT=g12a
```

This port has been tested on a SEI510 board. After building it, follow the instructions in the [gxling repository](#) or [U-Boot repository](#), replacing the mentioned **bl31.img** by the one built from this port.

7.8 HiKey

HiKey is one of 96boards. Hisilicon Kirin6220 processor is installed on HiKey.

More information are listed in [link](#).

7.8.1 How to build

Code Locations

- Trusted Firmware-A: [link](#)
- OP-TEE [link](#)
- edk2: [link](#)
- OpenPlatformPkg: [link](#)
- l-loader: [link](#)
- atf-fastboot: [link](#)

Build Procedure

- Fetch all the above repositories into local host. Make all the repositories in the same \${BUILD_PATH}.

```
git clone https://github.com/ARM-software/arm-trusted-firmware -b integration
git clone https://github.com/OP-TEE/optee_os
git clone https://github.com/96boards-hikey/edk2 -b testing/hikey960_v2.5
git clone https://github.com/96boards-hikey/OpenPlatformPkg -b testing/hikey960_v1.3.4
git clone https://github.com/96boards-hikey/l-loader -b testing/hikey960_v1.2
git clone https://github.com/96boards-hikey/atf-fastboot
```

- Create the symbol link to OpenPlatformPkg in edk2.

```
$cd ${BUILD_PATH}/edk2
$ln -sf ../OpenPlatformPkg
```

- Prepare AARCH64 && AARCH32 toolchain. Prepare python.
- If your hikey hardware is built by CircuitCo, update *OpenPlatformPkg/Platforms/Hisilicon/HiKey/HiKey.dsc* first. (optional) console on hikey.**

```
DEFINE SERIAL_BASE=0xF8015000
```

If your hikey hardware is built by LeMaker, nothing to do.

- Build it as debug mode. Create your own build script file or you could refer to **build_uefi.sh** in l-loader git repository.

```
cd ${BUILD_PATH}/arm-trusted-firmware
sh ../l-loader/build_uefi.sh hikey
```

- Generate l-loader.bin and partition table for aosp. The eMMC capacity is either 8GB or 4GB. Just change “aosp-8g” to “linux-8g” for debian.

```
cd ${BUILD_PATH}/l-loader
ln -sf ${EDK2_OUTPUT_DIR}/FV/bl1.bin
ln -sf ${EDK2_OUTPUT_DIR}/FV/bl2.bin
ln -sf ${BUILD_PATH}/atf-fastboot/build/hikey/${FASTBOOT_BUILD_OPTION}/bl1.bin fastboot.bin
make hikey PTABLE_LST=aosp-8g
```

7.8.2 Setup Console

- Install ser2net. Use telnet as the console since UEFI fails to display Boot Manager GUI in minicom. **If you don't need Boot Manager GUI, just ignore this section.**

```
$sudo apt-get install ser2net
```

- Configure ser2net.

```
$sudo vi /etc/ser2net.conf
```

Append one line for serial-over-USB in below. *#ser2net.conf*

```
2004:telnet:0:/dev/ttyUSB0:115200 8DATABITS NONE 1STOPBIT banner
```

- Start ser2net

```
$sudo killall ser2net
$sudo ser2net -u
```

- Open the console.

```
$telnet localhost 2004
```

And you could open the console remotely, too.

7.8.3 Flash images in recovery mode

- Make sure Pin3-Pin4 on J15 are connected for recovery mode. Then power on HiKey.
- Remove the modemmanager package. This package may cause the idt tool failure.

```
$sudo apt-get purge modemmanager
```

- Run the command to download recovery.bin into HiKey.

```
$sudo python hisi-idt.py -d /dev/ttyUSB1 --img1 recovery.bin
```

- Update images. All aosp or debian images could be fetched from [link](#).

```
$sudo fastboot flash ptable prm_ptable.img
$sudo fastboot flash loader l-loader.bin
$sudo fastboot flash fastboot fip.bin
$sudo fastboot flash boot boot.img
$sudo fastboot flash cache cache.img
$sudo fastboot flash system system.img
$sudo fastboot flash userdata userdata.img
```

7.8.4 Boot UEFI in normal mode

- Make sure Pin3-Pin4 on J15 are open for normal boot mode. Then power on HiKey.
- Reference [link](#)

7.9 HiKey960

HiKey960 is one of 96boards. Hisilicon Hi3660 processor is installed on HiKey960.

More information are listed in [link](#).

7.9.1 How to build

Code Locations

- Trusted Firmware-A: [link](#)
- OP-TEE: [link](#)
- edk2: [link](#)
- OpenPlatformPkg: [link](#)
- l-loader: [link](#)

Build Procedure

- Fetch all the above 5 repositories into local host. Make all the repositories in the same \${BUILD_PATH}.

```
git clone https://github.com/ARM-software/arm-trusted-firmware -b_  
↪integration  
git clone https://github.com/OP-TEE/optee_os  
git clone https://github.com/96boards-hikey/edk2 -b testing/hikey960_  
↪v2.5  
git clone https://github.com/96boards-hikey/OpenPlatformPkg -b_  
↪testing/hikey960_v1.3.4  
git clone https://github.com/96boards-hikey/l-loader -b testing/  
↪hikey960_v1.2
```

- Create the symbol link to OpenPlatformPkg in edk2.

```
$cd ${BUILD_PATH}/edk2  
$ln -sf ../OpenPlatformPkg
```

- Prepare AARCH64 toolchain.
- If your hikey960 hardware is v1, update *OpenPlatformPkg/Platforms/Hisilicon/HiKey960/HiKey960.dsc* first. (*optional*)

```
DEFINE SERIAL_BASE=0xFDF05000
```

If your hikey960 hardware is v2 or newer, nothing to do.

- Build it as debug mode. Create script file for build.

```
cd {BUILD_PATH}/arm-trusted-firmware
sh ../l-loader/build_uefi.sh hikey960
```

- Generate l-loader.bin and partition table. *Make sure that you're using the sgdisk in the l-loader directory.*

```
cd ${BUILD_PATH}/l-loader
ln -sf ${EDK2_OUTPUT_DIR}/FV/bl1.bin
ln -sf ${EDK2_OUTPUT_DIR}/FV/bl2.bin
ln -sf ${EDK2_OUTPUT_DIR}/FV/fip.bin
ln -sf ${EDK2_OUTPUT_DIR}/FV/BL33_AP_UEFI.fd
make hikey960
```

7.9.2 Setup Console

- Install ser2net. Use telnet as the console since UEFI will output window that fails to display in minicom.

```
$sudo apt-get install ser2net
```

- Configure ser2net.

```
$sudo vi /etc/ser2net.conf
```

Append one line for serial-over-USB in *#ser2net.conf*

```
2004:telnet:0:/dev/ttyUSB0:115200 8DATABITS NONE 1STOPBIT banner
```

- Start ser2net

```
$sudo killall ser2net
$sudo ser2net -u
```

- Open the console.

```
$telnet localhost 2004
```

And you could open the console remotely, too.

7.9.3 Boot UEFI in recovery mode

- Fetch that are used in recovery mode. The code location is in below. [link](#)
- Prepare recovery binary.

```
$cd tools-images-hikey960
$ln -sf ${BUILD_PATH}/l-loader/l-loader.bin
$ln -sf ${BUILD_PATH}/l-loader/fip.bin
$ln -sf ${BUILD_PATH}/l-loader/recovery.bin
```

- Prepare config file.

```
$vi config
# The content of config file
./sec_usb_xloader.img 0x00020000
./sec_uce_boot.img 0x6A908000
./recovery.bin 0x1AC00000
```

- Remove the modemmanager package. This package may causes hikey_idt tool failure.

```
$sudo apt-get purge modemmanager
```

- Run the command to download recovery.bin into HiKey960.

```
$sudo ./hikey_idt -c config -p /dev/ttyUSB1
```

- UEFI running in recovery mode. When prompt ‘.’ is displayed on console, press hotkey ‘f’ in keyboard. Then Android fastboot app is running. The timeout of prompt ‘.’ is 10 seconds.
- Update images.

```
$sudo fastboot flash ptable prm_ptable.img
$sudo fastboot flash xloader sec_xloader.img
$sudo fastboot flash fastboot l-loader.bin
$sudo fastboot flash fip fip.bin
$sudo fastboot flash boot boot.img
$sudo fastboot flash cache cache.img
$sudo fastboot flash system system.img
$sudo fastboot flash userdata userdata.img
```

- Notice: UEFI could also boot kernel in recovery mode, but BL31 isn’t loaded in recovery mode.

7.9.4 Boot UEFI in normal mode

- Make sure “Boot Mode” switch is OFF for normal boot mode. Then power on HiKey960.
- Reference [link](#)

7.10 Intel Agilex SoCFPGA

Agilex SoCFPGA is a FPGA with integrated quad-core 64-bit Arm Cortex A53 processor.

Upon boot, Boot ROM loads bl2 into OCRM. Bl2 subsequently initializes the hardware, then loads bl31 and bl33 (UEFI) into DDR and boots to bl33.

```
Boot ROM --> Trusted Firmware-A --> UEFI
```

7.10.1 How to build

Code Locations

- Trusted Firmware-A: [link](#)
- UEFI (to be updated with new upstreamed UEFI): [link](#)

Build Procedure

- Fetch all the above 2 repositories into local host. Make all the repositories in the same \${BUILD_PATH}.
- Prepare the AARCH64 toolchain.
- Build UEFI using Agilex platform as configuration This will be updated to use an updated UEFI using the latest EDK2 source

```
make CROSS_COMPILE=aarch64-linux-gnu- device=agx
```

- Build atf providing the previously generated UEFI as the BL33 image

```
make CROSS_COMPILE=aarch64-linux-gnu- bl2 fip PLAT=agilex
BL33=PEI.ROM
```

Install Procedure

- dd fip.bin to a A2 partition on the MMC drive to be booted in Agilex board.
- Generate a SOF containing bl2

```
aarch64-linux-gnu-objcopy -I binary -O ihex --change-addresses 0xffe00000 bl2.  
↪bin bl2.hex  
quartus_cpf --bootloader bl2.hex <quartus_generated_sof> <output_sof_with_bl2>
```

- Configure SOF to board

```
nios2-configure-sof <output_sof_with_bl2>
```

7.10.2 Boot trace

```
INFO:    DDR: DRAM calibration success.  
INFO:    ECC is disabled.  
NOTICE:  BL2: v2.1 (debug)  
NOTICE:  BL2: Built  
INFO:    BL2: Doing platform setup  
NOTICE:  BL2: Booting BL31  
INFO:    Entry point address = 0xffe1c000  
INFO:    SPSR = 0x3cd  
NOTICE:  BL31: v2.1 (debug)  
NOTICE:  BL31: Built  
INFO:    ARM GICv2 driver initialized  
INFO:    BL31: Initializing runtime services  
WARNING: BL31: cortex_a53  
INFO:    BL31: Preparing for EL3 exit to normal world  
INFO:    Entry point address = 0x50000  
INFO:    SPSR = 0x3c9
```

7.11 Intel Stratix 10 SoCFPGA

Stratix 10 SoCFPGA is a FPGA with integrated quad-core 64-bit Arm Cortex A53 processor.

Upon boot, Boot ROM loads bl2 into OCRM. BL2 subsequently initializes the hardware, then loads bl31 and bl33 (UEFI) into DDR and boots to bl33.

```
Boot ROM --> Trusted Firmware-A --> UEFI
```

7.11.1 How to build

Code Locations

- Trusted Firmware-A: [link](#)
- UEFI (to be updated with new upstreamed UEFI): [link](#)

Build Procedure

- Fetch all the above 2 repositories into local host. Make all the repositories in the same \${BUILD_PATH}.
- Prepare the AARCH64 toolchain.
- Build UEFI using Stratix 10 platform as configuration This will be updated to use an updated UEFI using the latest EDK2 source

```
make CROSS_COMPILE=aarch64-linux-gnu- device=s10
```

- Build atf providing the previously generated UEFI as the BL33 image

```
make CROSS_COMPILE=aarch64-linux-gnu- bl2 fip PLAT=stratix10
BL33=PEI.ROM
```

Install Procedure

- dd fip.bin to a A2 partition on the MMC drive to be booted in Stratix 10 board.
- Generate a SOF containing bl2

```
aarch64-linux-gnu-objcopy -I binary -O ihex --change-addresses 0xffe00000 bl2.
↪bin bl2.hex
quartus_cpf --bootloader bl2.hex <quartus_generated_sof> <output_sof_with_bl2>
```

- Configure SOF to board

```
nios2-configure-sof <output_sof_with_bl2>
```

7.11.2 Boot trace

```
INFO:    DDR: DRAM calibration success.
INFO:    ECC is disabled.
INFO:    Init HPS NOC's DDR Scheduler.
NOTICE:  BL2: v2.0(debug):v2.0-809-g7f8474a-dirty
NOTICE:  BL2: Built : 17:38:19, Feb 18 2019
INFO:    BL2: Doing platform setup
INFO:    BL2: Loading image id 3
INFO:    Loading image id=3 at address 0xffe1c000
```

(continues on next page)

(continued from previous page)

```
INFO:      Image id=3 loaded: 0xffe1c000 - 0xffe24034
INFO:      BL2: Loading image id 5
INFO:      Loading image id=5 at address 0x50000
INFO:      Image id=5 loaded: 0x50000 - 0x550000
NOTICE:    BL2: Booting BL31
INFO:      Entry point address = 0xffe1c000
INFO:      SPSR = 0x3cd
NOTICE:    BL31: v2.0(debug):v2.0-810-g788c436-dirty
NOTICE:    BL31: Built : 15:17:16, Feb 20 2019
INFO:      ARM GICv2 driver initialized
INFO:      BL31: Initializing runtime services
WARNING:    BL31: cortex_a53: CPU workaround for 855873 was missing!
INFO:      BL31: Preparing for EL3 exit to normal world
INFO:      Entry point address = 0x50000
INFO:      SPSR = 0x3c9
UEFI firmware (version 1.0 built at 11:26:18 on Nov  7 2018)
```

7.12 Marvell

7.12.1 TF-A Build Instructions for Marvell Platforms

This section describes how to compile the Trusted Firmware-A (TF-A) project for Marvell's platforms.

Build Instructions

- (1) Set the cross compiler

```
> export CROSS_COMPILE=/path/to/toolchain/aarch64-linux-gnu-
```

- (2) Set path for FIP images:

Set U-Boot image path (relatively to TF-A root or absolute path)

```
> export BL33=path/to/u-boot.bin
```

For example: if U-Boot project (and its images) is located at `~/project/u-boot`, BL33 should be `~/project/u-boot/u-boot.bin`

Note: *u-boot.bin* should be used and not *u-boot-spl.bin*

Set MSS/SCP image path (mandatory only for A7K/A8K/CN913x when MSS_SUPPORT=1)

```
> export SCP_BL2=path/to/mrvl_scp_bl2*.img
```

- (3) Armada-37x0 build requires WTP tools installation.

See below in the section “Tools and external components installation”. Install ARM 32-bit cross compiler, which is required for building WTMI image for CM3

```
> sudo apt-get install gcc-arm-linux-gnueabi
```

(4) Clean previous build residuals (if any)

```
> make distclean
```

(5) Build TF-A

There are several build options:

- PLAT

Supported Marvell platforms are:

- a3700 - A3720 DB, EspressoBin and Turris MOX
- a70x0
- a70x0_amc - AMC board
- a70x0_mochabin - Globalscale MOCHAbin
- a80x0
- a80x0_mcbn - MacchiatoBin
- a80x0_puzzle - IEI Puzzle-M801
- t9130 - CN913x
- t9130_cex7_eval - CN913x CEx7 Evaluation Board

- DEBUG

Default is without debug information (=0). in order to enable it use `DEBUG=1`. Can be enabled also when building UART recovery images, there is no issue with it.

Production TF-A images should be built without this debug option!

- LOG_LEVEL

Defines the level of logging which will be purged to the default output port.

- 0 - LOG_LEVEL_NONE
- 10 - LOG_LEVEL_ERROR
- 20 - LOG_LEVEL_NOTICE (default for `DEBUG=0`)
- 30 - LOG_LEVEL_WARNING
- 40 - LOG_LEVEL_INFO (default for `DEBUG=1`)
- 50 - LOG_LEVEL_VERBOSE

- USE_COHERENT_MEM

This flag determines whether to include the coherent memory region in the BL memory map or not. Enabled by default.

- **LLC_ENABLE**

Flag defining the LLC (L3) cache state. The cache is enabled by default (`LLC_ENABLE=1`).

- **LLC_SRAM**

Flag enabling the LLC (L3) cache SRAM support. The LLC SRAM is activated and used by Trusted OS (OP-TEE OS, BL32). The TF-A only prepares CCU address translation windows for SRAM address range at BL31 execution stage with window target set to DRAM-0. When Trusted OS activates LLC SRAM, the CCU window target is changed to SRAM. There is no reason to enable this feature if OP-TEE OS built with `CFG_WITH_PAGER=n`. Only set `LLC_SRAM=1` if OP-TEE OS is built with `CFG_WITH_PAGER=y`.

- **MARVELL_SECURE_BOOT**

Build trusted(=1)/non trusted(=0) image, default is non trusted. This parameter is used only for `mrbl_flash` and `mrbl_uart` targets.

- **MV_DDR_PATH**

This parameter is required for `mrbl_flash` and `mrbl_uart` targets. For A7K/A8K/CN913x it is used for BLE build and for Armada37x0 it used for `ddr_tool` build.

Specify path to the full checkout of Marvell mv-ddr-marvell git repository. Checkout must contain also `.git` subdirectory because mv-ddr build process calls git commands.

Do not remove any parts of git checkout because build process and other applications need them for correct building and version determination.

CN913x specific build options:

- **CP_NUM**

Total amount of CPs (South Bridge) connected to AP. When the parameter is omitted, the build uses the default number of CPs, which is a number of embedded CPs inside the package: 1 or 2 depending on the SoC used. The parameter is valid for OcteonTX2 CN913x SoC family (PLAT=t9130), which can have external CPs connected to the MCI ports. Valid values with `CP_NUM` are in a range of 1 to 3.

A7K/A8K/CN913x specific build options:

- **BLE_PATH**

Points to BLE (Binary ROM extension) sources folder. The parameter is optional, its default value is `plat/marvell/armada/a8k/common/ble` which uses TF-A in-tree BLE implementation.

- **MSS_SUPPORT**

When `MSS_SUPPORT=1`, then TF-A includes support for Management SubSystem (MSS). When enabled it is required to specify path to the MSS firmware image via `SCP_BL2` option.

This option is by default enabled.

- **SCP_BL2**

Specify path to the MSS firmware image binary which will run on Cortex-M3 coprocessor. It is available in Marvell binaries-marvell git repository. Required when `MSS_SUPPORT=1`.

Globalscale MOCHAbin specific build options:

- **DDR_TOPOLOGY**

The DDR topology map index/name, default is 0.

Supported Options:

- 0 - DDR4 1CS 2GB
- 1 - DDR4 1CS 4GB
- 2 - DDR4 2CS 8GB

Armada37x0 specific build options:

- **HANDLE_EA_EL3_FIRST_NS**

When `HANDLE_EA_EL3_FIRST_NS=1`, External Aborts and SError Interrupts, resulting from errors in NS world, will be always trapped in TF-A. TF-A in this case enables dirty hack / workaround for a bug found in U-Boot and Linux kernel PCIe controller driver `pci-aardvark.c`, traps and then masks SError interrupt caused by AXI SLVERR on external access (syndrome `0xbf000002`).

Otherwise when `HANDLE_EA_EL3_FIRST_NS=0`, these exceptions will be trapped in the current exception level (or in EL1 if the current exception level is EL0). So exceptions caused by U-Boot will be trapped in U-Boot, exceptions caused by Linux kernel (or user applications) will be trapped in Linux kernel.

Mentioned bug in `pci-aardvark.c` driver is fixed in U-Boot version v2021.07 and Linux kernel version v5.13 (workarounded since Linux kernel version 5.9) and also backported in Linux kernel stable releases since versions v5.12.13, v5.10.46, v5.4.128, v4.19.198, v4.14.240.

If target system has already patched version of U-Boot and Linux kernel then it is strongly recommended to not enable this workaround as it disallows propagating of all External Aborts to running Linux kernel and makes correctable errors as fatal aborts.

This option is now disabled by default. In past this option has different name “HANDLE_EA_EL3_FIRST” and was enabled by default in TF-A versions v2.2, v2.3, v2.4 and v2.5.

- **CM3_SYSTEM_RESET**

When `CM3_SYSTEM_RESET=1`, the Cortex-M3 secure coprocessor will be used for system reset.

TF-A will send command `0x0009` with a magic value via the rWTM mailbox interface to the Cortex-M3 secure coprocessor. The firmware running in the coprocessor must either implement this functionality or ignore the `0x0009` command (which is true for the firmware from A3700-utils-marvell repository). If this option is enabled but the firmware does not support this command, an error message will be printed prior trying to reboot via the usual way.

This option is needed on Turris MOX as a workaround to a HW bug which causes reset to sometime hang the board.

- **A3720_DB_PM_WAKEUP_SRC**

For Armada 3720 Development Board only, when `A3720_DB_PM_WAKEUP_SRC=1`, TF-A will setup PM wake up src configuration. This option is disabled by default.

Armada37x0 specific build options for `mrbl_flash` and `mrbl_uart` targets:

- **DDR_TOPOLOGY**

The DDR topology map index/name, default is 0.

Supported Options:

- 0 - DDR3 1CS 512MB (DB-88F3720-DDR3-Modular, EspressoBin V3-V5)
- 1 - DDR4 1CS 512MB (DB-88F3720-DDR4-Modular)
- 2 - DDR3 2CS 1GB (EspressoBin V3-V5)
- 3 - DDR4 2CS 4GB (DB-88F3720-DDR4-Modular)
- 4 - DDR3 1CS 1GB (DB-88F3720-DDR3-Modular, EspressoBin V3-V5)
- 5 - DDR4 1CS 1GB (EspressoBin V7, EspressoBin-Ultra)
- 6 - DDR4 2CS 2GB (EspressoBin V7)
- 7 - DDR3 2CS 2GB (EspressoBin V3-V5)
- CUST - CUSTOMER BOARD (Customer board settings)

- **CLOCKSPRESET**

The clock tree configuration preset including CPU and DDR frequency, default is `CPU_800_DDR_800`.

- `CPU_600_DDR_600` - CPU at 600 MHz, DDR at 600 MHz
- `CPU_800_DDR_800` - CPU at 800 MHz, DDR at 800 MHz
- `CPU_1000_DDR_800` - CPU at 1000 MHz, DDR at 800 MHz
- `CPU_1200_DDR_750` - CPU at 1200 MHz, DDR at 750 MHz

Look at Armada37x0 chip package marking on board to identify correct CPU frequency. The last line on package marking (next line after the 88F37x0 line) should contain:

- C080 or I080 - chip with 800 MHz CPU - use `CLOCKSPRESET=CPU_800_DDR_800`
- C100 or I100 - chip with 1000 MHz CPU - use `CLOCKSPRESET=CPU_1000_DDR_800`
- C120 - chip with 1200 MHz CPU - use `CLOCKSPRESET=CPU_1200_DDR_750`

- **BOOTDEV**

The flash boot device, default is `SPINOR`.

Currently, Armada37x0 only supports `SPINOR`, `SPINAND`, `EMMCNORM` and `SATA`:

- `SPINOR` - SPI NOR flash boot
- `SPINAND` - SPI NAND flash boot
- `EMMCNORM` - eMMC Download Mode

Download boot loader or program code from eMMC flash into CM3 or CA53
Requires full initialization and command sequence

- `SATA` - SATA device boot

Image needs to be stored at disk LBA 0 or at disk partition with MBR type 0x4d (ASCII 'M' as in Marvell) or at disk partition with GPT partition type GUID 6828311A-BA55-42A4-BCDE-A89BB5EDECAE.

- **PARTNUM**

The boot partition number, default is 0.

To boot from eMMC, the value should be aligned with the parameter in U-Boot with name of `CONFIG_SYS_MMC_ENV_PART`, whose value by default is 1. For details about `CONFIG_SYS_MMC_ENV_PART`, please refer to the U-Boot build instructions.

- **WTMI_IMG**

The path of the binary can point to an image which does nothing, an image which supports EFUSE or a customized CM3 firmware binary. The default image is `fuse.bin` that built from sources in WTP folder, which is the next option. If the default image is OK, then this option should be skipped.

Please note that this is not a full WTMI image, just a main loop without hardware initialization code. Final WTMI image is built from this `WTMI_IMG` binary and `sys-init` code from the WTP directory which sets DDR and CPU clocks according to `DDR_TOPOLOGY` and `CLOCKSPRESET` options.

CZ.NIC as part of Turris project released free and open source WTMI application firmware `wtmi_app.bin` for all Armada 3720 devices. This firmware includes additional features like access to Hardware Random Number Generator of Armada 3720 SoC which original Marvell's `fuse.bin` image does not have.

CZ.NIC's Armada 3720 Secure Firmware is available at website:

<https://gitlab.nic.cz/turris/mox-boot-builder/>

- **WTP**

Specify path to the full checkout of Marvell A3700-utils-marvell git repository. Checkout must contain also `.git` subdirectory because WTP build process calls git commands.

WTP build process uses also Marvell `mv-ddr-marvell` git repository specified in `MV_DDR_PATH` option.

Do not remove any parts of git checkout because build process and other applications need them for correct building and version determination.

- CRYPTOPP_PATH

Use this parameter to point to Crypto++ source code directory. If this option is specified then Crypto++ source code in CRYPTOPP_PATH directory will be automatically compiled. Crypto++ library is required for building WTP image tool. Either CRYPTOPP_PATH or CRYPTOPP_LIBDIR with CRYPTOPP_INCDIR needs to be specified for Armada37x0.

- CRYPTOPP_LIBDIR

Use this parameter to point to the directory with compiled Crypto++ library. By default it points to the CRYPTOPP_PATH.

On Debian systems it is possible to install system-wide Crypto++ library via command `apt install libcrypto++-dev` and specify CRYPTOPP_LIBDIR to `/usr/lib/`.

- CRYPTOPP_INCDIR

Use this parameter to point to the directory with header files of Crypto++ library. By default it points to the CRYPTOPP_PATH.

On Debian systems it is possible to install system-wide Crypto++ library via command `apt install libcrypto++-dev` and specify CRYPTOPP_INCDIR to `/usr/include/crypto++/`.

For example, in order to build the image in debug mode with log level up to ‘notice’ level run

```
> make DEBUG=1 USE_COHERENT_MEM=0 LOG_LEVEL=20 PLAT=<MARVELL_PLATFORM> mrvl_
↳ flash
```

And if we want to build a Armada37x0 image in debug mode with log level up to ‘notice’ level, the image has the preset CPU at 1000 MHz, preset DDR3 at 800 MHz, the DDR topology of DDR4 2CS, the image boot from SPI NOR flash partition 0, and the image is non trusted in WTP, the command line is as following

```
> make DEBUG=1 USE_COHERENT_MEM=0 LOG_LEVEL=20 CLOCKSPRESET=CPU_1000_DDR_800 \
MARVELL_SECURE_BOOT=0 DDR_TOPOLOGY=3 BOOTDEV=SPINOR PARTNUM=0 PLAT=a3700 \
MV_DDR_PATH=/path/to/mv-ddr-marvell/ WTP=/path/to/A3700-utils-marvell/ \
CRYPTOPP_PATH=/path/to/cryptopp/ BL33=/path/to/u-boot.bin \
all fip mrvl_bootimage mrvl_flash mrvl_uart
```

To build just TF-A without WTMi image (useful for A3720 Turrís MOX board), run following command:

```
> make USE_COHERENT_MEM=0 PLAT=a3700 CM3_SYSTEM_RESET=1 BL33=/path/to/u-boot.
↳ bin \
CROSS_COMPILE=aarch64-linux-gnu- mrvl_bootimage
```

Here is full example how to build production release of Marvell firmware image (concatenated binary of Marvell’s A3720 sys-init, CZ.NIC’s Armada 3720 Secure Firmware, TF-A and U-Boot) for EspressoBin board (PLAT=a3700) with 1GHz CPU (CLOCKSPRESET=CPU_1000_DDR_800) and 1GB DDR4 RAM (DDR_TOPOLOGY=5):

```
> git clone https://git.trustedfirmware.org/TF-A/trusted-firmware-a.git
> git clone https://source.denx.de/u-boot/u-boot.git
> git clone https://github.com/weidai11/cryptopp.git
```

(continues on next page)

(continued from previous page)

```

> git clone https://github.com/MarvellEmbeddedProcessors/mv-ddr-marvell.git
> git clone https://github.com/MarvellEmbeddedProcessors/A3700-utils-marvell.
↪git
> git clone https://gitlab.nic.cz/turris/mox-boot-builder.git
> make -C u-boot CROSS_COMPILE=aarch64-linux-gnu- mvebu_espressobin-88f3720_
↪defconfig u-boot.bin
> make -C mox-boot-builder CROSS_CM3=arm-linux-gnueabi- wtm_app.bin
> make -C trusted-firmware-a CROSS_COMPILE=aarch64-linux-gnu- CROSS_CM3=arm-
↪linux-gnueabi- \
    USE_COHERENT_MEM=0 PLAT=a3700 CLOCKSPRESET=CPU_1000_DDR_800 DDR_
↪TOPOLOGY=5 \
    MV_DDR_PATH=$PWD/mv-ddr-marvell/ WTP=$PWD/A3700-utils-marvell/ \
    CRYPTOPP_PATH=$PWD/cryptopp/ BL33=$PWD/u-boot/u-boot.bin \
    WTMI_IMG=$PWD/mox-boot-builder/wtmi_app.bin FIP_ALIGN=0x100 mrvl_flash

```

Produced Marvell firmware flash image: trusted-firmware-a/build/a3700/release/flash-image.bin

Special Build Flags

- **PLAT_RECOVERY_IMAGE_ENABLE**

When set this option to enable secondary recovery function when build atf. In order to build UART recovery image this operation should be disabled for A7K/A8K/CN913x because of hardware limitation (boot from secondary image can interrupt UART recovery process). This MACRO definition is set in plat/marvell/armada/a8k/common/include/platform_def.h file.

- **DDR32**

In order to work in 32bit DDR, instead of the default 64bit ECC DDR, this flag should be set to 1.

For more information about build options, please refer to the [Build Options](#) document.

Build output

Marvell's TF-A compilation generates 8 files:

- ble.bin - BLe image (not available for Armada37x0)
- bl1.bin - BL1 image
- bl2.bin - BL2 image
- bl31.bin - BL31 image
- fip.bin - FIP image (contains BL2, BL31 & BL33 (U-Boot) images)
- boot-image.bin - TF-A image (contains BL1 and FIP images)
- flash-image.bin - Flashable Marvell firmware image. For Armada37x0 it contains TIM, WTMI and boot-image.bin images. For other platforms it contains BLe and boot-image.bin images. Should be placed on the boot flash/device.

- `uart-images.tgz.bin` - GZipped TAR archive which contains Armada37x0 images for booting via UART. Could be loaded via Marvell's WtpDownload tool from A3700-utils-marvell repository.

Additional make target `mravl_bootimage` produce `boot-image.bin` file. Target `mravl_flash` produce final `flash-image.bin` file and target `mravl_uart` produce `uart-images.tgz.bin` file.

Tools and external components installation

Armada37x0 Builds require installation of additional components

- (1) ARM cross compiler capable of building images for the service CPU (CM3). This component is usually included in the Linux host packages. On Debian/Ubuntu hosts the default GNU ARM tool chain can be installed using the following command

```
> sudo apt-get install gcc-arm-linux-gnueabi
```

Only if required, the default tool chain prefix `arm-linux-gnueabi-` can be overwritten using the environment variable `CROSS_CM3`. Example for BASH shell

```
> export CROSS_CM3=/opt/arm-cross/bin/arm-linux-gnueabi
```

- (2) DDR initialization library sources (`mv_ddr`) available at the following repository (use the “master” branch):

<https://github.com/MarvellEmbeddedProcessors/mv-ddr-marvell.git>

- (3) Armada3700 tools available at the following repository (use the “master” branch):

<https://github.com/MarvellEmbeddedProcessors/A3700-utils-marvell.git>

- (4) Crypto++ library available at the following repository:

<https://github.com/weidai11/cryptopp.git>

- (5) Optional CZ.NIC's Armada 3720 Secure Firmware:

<https://gitlab.nic.cz/turris/mox-boot-builder.git>

Armada70x0, Armada80x0 and CN913x Builds require installation of additional components

- (1) DDR initialization library sources (`mv_ddr`) available at the following repository (use the “master” branch):

<https://github.com/MarvellEmbeddedProcessors/mv-ddr-marvell.git>

- (2) MSS Management SubSystem Firmware available at the following repository (use the “binaries-marvell-armada-SDK10.0.1.0” branch):

<https://github.com/MarvellEmbeddedProcessors/binaries-marvell.git>

7.12.2 TF-A UART Booting Instructions for Marvell Platforms

This section describes how to temporary boot the Trusted Firmware-A (TF-A) project over UART without flashing it to non-volatile storage for Marvell's platforms.

See *TF-A Build Instructions for Marvell Platforms* how to build `mrbl_uart` and `mrbl_flash` targets used in this section.

Armada37x0 UART image downloading

There are two options how to download UART image into any Armada37x0 board.

Marvell Wtpdownloader

Marvell Wtpdownloader works only with UART images stored in separate files and supports only upload speed with 115200 bauds. Target `mrbl_uart` produces GZipped TAR archive `uart-images.tgz.bin` with either three files `TIM_ATF.bin`, `wtmi_h.bin` and `boot-image_h.bin` for non-secure boot or with four files `TIM_ATF_TRUSTED.bin`, `TIMN_ATF_TRUSTED.bin`, `wtmi_h.bin` and `boot-image_h.bin` when secure boot is enabled.

Compilation:

```
> git clone https://github.com/MarvellEmbeddedProcessors/A3700-utils-marvell.
↪git
> make -C A3700-utils-marvell/wtptp/src/Wtpdownloader_Linux -f makefile.mk
```

It produces executable binary `A3700-utils-marvell/wtptp/src/Wtpdownloader_Linux/WtpDownload_linux`

To download images from `uart-images.tgz.bin` archive unpack it and for non-secure boot variant run:

```
> stty -F /dev/ttyUSB<port#> clocal
> WtpDownload_linux -P UART -C <port#> -E -B TIM_ATF.bin -I wtmi_h.bin -I
↪boot-image_h.bin
```

After that immediately start terminal on `/dev/ttyUSB<port#>` to see boot output.

CZ.NIC mox-imager

CZ.NIC mox-imager supports all Armada37x0 boards (not only Turris MOX as name suggests). It works with either with separate files from `uart-images.tgz.bin` archive (like Marvell Wtpdownloader) produced by `mrbl_uart` target or also with `flash-image.bin` file produced by `mrbl_flash` target, which is the exactly same file as used for flashing. So when using CZ.NIC mox-imager there is no need to build separate files for UART flashing like in case with Marvell Wtpdownloader.

CZ.NIC mox-imager moreover supports higher upload speeds up to the 6000000 bauds (which seems to be limit of Armada37x0 SoC) which is much higher and faster than Marvell Wtpdownloader.

Compilation:

```
> git clone https://gitlab.nic.cz/turris/mox-imager.git
> make -C mox-imager
```

It produces executable binary `mox-imager/mox-imager`

To download single file image built by `mrbl_flash` target at the highest speed, run:

```
> mox-imager -D /dev/ttyUSB<port#> -E -b 6000000 -t flash-image.bin
```

To download images from `uart-images.tgz.bin` archive built by `mrbl_uart` target for non-secure boot variant (like Wtpdownloader) but at the highest speed, first unpack `uart-images.tgz.bin` archive and then run:

```
> mox-imager -D /dev/ttyUSB<port#> -E -b 6000000 -t TIM_ATF.bin wtmi_h.bin_
↪boot-image_h.bin
```

CZ.NIC mox-imager after successful download will start its own mini terminal (option `-t`) to not lose any boot output. It also prints boot output which is sent either by image files or by bootrom during transferring of image files. This mini terminal can be quit by `CTRL-\ + C` keypress.

A7K/A8K/CN913x UART image downloading

A7K/A8K/CN913x uses same image `flash-image.bin` for both flashing and booting over UART. For downloading image over UART it is possible to use `mvebu64boot` tool.

Compilation:

```
> git clone https://github.com/pali/mvebu64boot.git
> make -C mvebu64boot
```

It produces executable binary `mvebu64boot/mvebu64boot`

To download `flash-image.bin` image run:

```
> mvebu64boot -t -b flash-image.bin /dev/ttyUSB0
```

After successful download it will start own mini terminal (option `-t`) like CZ.NIC mox-imager.

7.12.3 TF-A Porting Guide for Marvell Platforms

This section describes how to port TF-A to a customer board, assuming that the SoC being used is already supported in TF-A.

Source Code Structure

- The customer platform specific code shall reside under `plat/marvell/armada/<soc family>/<soc>_cust` (e.g. `plat/marvell/armada/a8k/a7040_cust`).
- The platform name for build purposes is called `<soc>_cust` (e.g. `a7040_cust`).
- The build system will reuse all files from within the soc directory, and take only the porting files from the customer platform directory.

Files that require porting are located at `plat/marvell/armada/<soc family>/<soc>_cust` directory.

Armada-70x0/Armada-80x0 Porting

SoC Physical Address Map (`marvell_plat_config.c`)

This file describes the SoC physical memory mapping to be used for the CCU, IOWIN, AXI-MBUS and IOB address decode units (Refer to the functional spec for more details).

In most cases, using the default address decode windows should work OK.

In cases where a special physical address map is needed (e.g. Special size for PCIe MEM windows, large memory mapped SPI flash...), then porting of the SoC memory map is required.

Note: For a detailed information on how CCU, IOWIN, AXI-MBUS & IOB work, please refer to the SoC functional spec, and under `docs/plat/marvell/armada/misc/mvebu-[ccu/iob/amb/io-win].rst` files.

boot loader recovery (`marvell_plat_config.c`)

- Background:

Boot rom can skip the current image and choose to boot from next position if a specific value (`0xDEADB002`) is returned by the `ble` main function. This feature is used for boot loader recovery by booting from a valid flash-image saved in next position on flash (e.g. address 2M in SPI flash).

Supported options to implement the skip request are:

- GPIO
- I2C
- User defined

- Porting:

Under `marvell_plat_config.c`, implement struct `skip_image` that includes specific board parameters.

Warning: To disable this feature make sure the struct `skip_image` is not implemented.

- Example:

In A7040-DB specific implementation (`plat/marvell/armada/a8k/a70x0/board/marvell_plat_config.c`), the image skip is implemented using GPIO: mpp 33 (SW5).

Before resetting the board make sure there is a valid image on the next flash address:

```
-tftp [valid address] flash-image.bin -sf update [valid address] 0x2000000 [size]
```

Press reset and keep pressing the button connected to the chosen GPIO pin. A skip image request message is printed on the screen and boot rom boots from the saved image at the next position.

DDR Porting (`dram_port.c`)

This file defines the dram topology and parameters of the target board.

The DDR code is part of the BLE component, which is an extension of ARM Trusted Firmware (TF-A).

The DDR driver called `mv_ddr` is released separately apart from TF-A sources.

The BLE and consequently, the DDR init code is executed at the early stage of the boot process.

Each supported platform of the TF-A has its own DDR porting file called `dram_port.c` located at `atf/plat/marvell/armada/a8k/<platform>/board` directory.

Please refer to '`<path_to_mv_ddr_sources>/doc/porting_guide.txt`' for detailed porting description.

The build target directory is "`build/<platform>/release/ble`".

Comphy Porting (`phy-porting-layer.h` or `phy-default-porting-layer.h`)

- **Background:**

Some of the comphy's parameters value depend on the HW connection between the SoC and the PHY. Every board type has specific HW characteristics like wire length. Due to those differences some comphy parameters vary between board types. Therefore each board type can have its own list of values for all relevant comphy parameters. The PHY porting layer specifies which parameters need to be suited and the board designer should provide relevant values.

The PHY porting layer simplifies updating static values per board type, which are now grouped in one place.

Note: The parameters for the same type of comphy may vary even for the same board type, it is because the lanes from comphy-x to some PHY may have different HW characteristic than lanes from comphy-y to the same (multiplexed) or other PHY.

- **Porting:**

The porting layer for PHY was introduced in TF-A. There is one file `drivers/marvell/comphy/phy-default-porting-layer.h` which contains the defaults. Those default parameters are used only if there is no appropriate `phy-porting-layer.h` file under: `plat/marvell/armada/<soc family>/<platform>/board/phy-porting-layer.h`. If the `phy-porting-layer.h` exists, the `phy-default-porting-layer.h` is not going to be included.

Warning: Not all comphy types are already reworked to support the PHY porting layer, currently the porting layer is supported for XFI/SFI and SATA comphy types.

The easiest way to prepare the PHY porting layer for custom board is to copy existing example to a new platform:

- `cp plat/marvell/armada/a8k/a80x0/board/phy-porting-layer.h "plat/marvell/armada/<soc family>/<platform>/board/phy-porting-layer.h"`
- adjust relevant parameters or
- if different comphy index is used for specific feature, move it to proper table entry and then adjust.

Note: The final table size with comphy parameters can be different, depending on the CP module count for given SoC type.

- **Example:**

Example porting layer for armada-8040-db is under: `plat/marvell/armada/a8k/a80x0/board/phy-porting-layer.h`

Note: If there is no PHY porting layer for new platform (missing `phy-porting-layer.h`), the default values are used (`drivers/marvell/comphy/phy-default-porting-layer.h`) and the user is warned:

Warning: “Using default comphy parameters - it may be required to suit them for your board”.

7.12.4 Address decoding flow and address translation units of Marvell Armada 8K SoC family

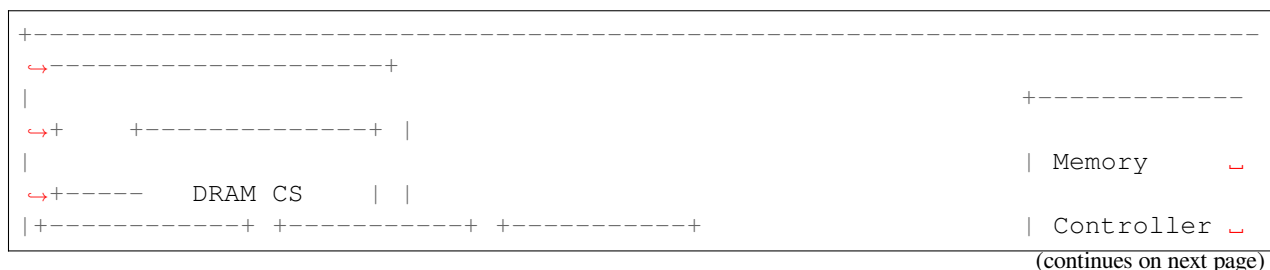

(continued from previous page)

[illegible]

(continues on next page)

(continued from previous page)

| | | | | |
|-----------------------------------|---------------|---------------|---------------|--------|
| ↪ +-----+ | +-----+-----+ | | | ↪ |
| ↪ +-----+ | | | | |
| ↪ + SB NAND | | | +----- | |
| ↪ +-----+ | | | +-----+-----+ | ↪ |
| ↪ | | | | ↪ |
| ↪ | | | | ↪ |
| ↪ | | | | ↪ |
| ↪ +-----+ +-----+ | | +-----+-----+ | | ↪ |
| ↪ +-----+ | | | +----- | |
| ↪ Network Engine | | | | |
| ↪ SB SPI-0/SPI-1 | | | | |
| ↪ Security Engine PCIe, MSS | | | RUNIT | ↪ |
| ↪ +-----+ | | | | |
| ↪ SATA, USB DMA | | | Windows | ↪ |
| ↪ +-----+ | | | | |
| ↪ SD/eMMC | | | Lookup | +----- |
| ↪ SB Device Bus | | | | |
| ↪ TDM, I2C | | | | ↪ |
| ↪ +-----+ | | | | |
| ↪ +-----+ +-----+ | | +-----+ | | ↪ |
| ↪ | | | | ↪ |
| ↪ | | | | |
| ↪ | | | | |
| ↪ +-----+ | | | | |

7.12.5 AMB - AXI MBUS address decoding

AXI to M-bridge decoding unit driver for Marvell Armada 8K and 8K+ SoCs.

The Runit offers a second level of address windows lookup. It is used to map transaction towards the CD BootROM, SPI0, SPI1 and Device bus (NOR).

The Runit contains eight configurable windows. Each window defines a contiguous, address space and the properties associated with that address space.

| Unit | Bank | ATTR |
|------------|-------------|------|
| Device-Bus | DEV_BOOT_CS | 0x2F |
| | DEV_CS0 | 0x3E |
| | DEV_CS1 | 0x3D |
| | DEV_CS2 | 0x3B |
| | DEV_CS3 | 0x37 |
| SPI-0 | SPI_A_CS0 | 0x1E |
| | SPI_A_CS1 | 0x5E |
| | SPI_A_CS2 | 0x9E |
| | SPI_A_CS3 | 0xDE |

(continues on next page)

(continued from previous page)

| | | |
|----------|-----------|------|
| SPI | SPI_A_CS4 | 0x1F |
| | SPI_A_CS5 | 0x5F |
| | SPI_A_CS6 | 0x9F |
| | SPI_A_CS7 | 0xDF |
| | SPI_B_CS0 | 0x1A |
| | SPI_B_CS1 | 0x5A |
| | SPI_B_CS2 | 0x9A |
| | SPI_B_CS3 | 0xDA |
| BOOT_ROM | BOOT_ROM | 0x1D |
| UART | UART | 0x01 |

Mandatory functions

- **marvell_get_amb_memory_map**

Returns the AMB windows configuration and the number of windows

Mandatory structures

- **amb_memory_map**

Array that include the configuration of the windows. Every window/entry is a struct which has 2 parameters:

- Base address of the window
- Attribute of the window

Examples

```
struct addr_map_win amb_memory_map[] = {
    {0xf900,      AMB_DEV_CS0_ID},
};
```

7.12.6 Marvell CCU address decoding bindings

CCU configuration driver (1st stage address translation) for Marvell Armada 8K and 8K+ SoCs.

The CCU node includes a description of the address decoding configuration.

Mandatory functions

- **marvell_get_ccu_memory_map**
Return the CCU windows configuration and the number of windows of the specific AP.

Mandatory structures

- **ccu_memory_map**
Array that includes the configuration of the windows. Every window/entry is a struct which has 3 parameters:
 - Base address of the window
 - Size of the window
 - Target-ID of the window

Example

```
struct addr_map_win ccu_memory_map[] = {
    {0x00000000f2000000,    0x00000000e000000,    IO_0_TID}, /* IO_
↪window */
};
```

7.12.7 Marvell IO WIN address decoding bindings

IO Window configuration driver (2nd stage address translation) for Marvell Armada 8K and 8K+ SoCs.

The IO WIN includes a description of the address decoding configuration.

Transactions that are decoded by CCU windows as IO peripheral, have an additional layer of decoding. This additional address decoding layer defines one of the following targets:

- **0x0** = BootRom
- **0x1** = STM (Serial Trace Macro-cell, a programmer's port into trace stream)
- **0x2** = SPI direct access
- **0x3** = PCIe registers
- **0x4** = MCI Port
- **0x5** = PCIe port

Mandatory functions

- **marvell_get_io_win_memory_map**
Returns the IO windows configuration and the number of windows of the specific AP.

Mandatory structures

- **io_win_memory_map**
Array that include the configuration of the windows. Every window/entry is a struct which has 3 parameters:
 - Base address of the window
 - Size of the window
 - Target-ID of the window

Example

```
struct addr_map_win io_win_memory_map[] = {
    {0x00000000fe000000,    0x000000001f00000,    PCIE_PORT_TID}, /*  
↪PCIE window 31Mb for PCIE port*/  
    {0x00000000ffe00000,    0x000000000100000,    PCIE_REGS_TID}, /*  
↪PCI-REG window 64Kb for PCIE-reg*/  
    {0x00000000f6000000,    0x000000000100000,    MCIPHY_TID}, /*  
↪MCI window 1Mb for PHY-reg*/  
};
```

7.12.8 Marvell IOB address decoding bindings

IO bridge configuration driver (3rd stage address translation) for Marvell Armada 8K and 8K+ SoCs.

The IOB includes a description of the address decoding configuration.

IOB supports up to n (in CP110 n=24) windows for external memory transaction. When a transaction passes through the IOB, its address is compared to each of the enabled windows. If there is a hit and it passes the security checks, it is advanced to the target port.

Mandatory functions

- **marvell_get_iob_memory_map**
Returns the IOB windows configuration and the number of windows

Mandatory structures

- **iob_memory_map**

Array that includes the configuration of the windows. Every window/entry is a struct which has 3 parameters:

- Base address of the window
- Size of the window
- Target-ID of the window

Target ID options

- **0x0** = Internal configuration space
- **0x1** = MCI0
- **0x2** = PEX1_X1
- **0x3** = PEX2_X1
- **0x4** = PEX0_X4
- **0x5** = NAND flash
- **0x6** = RUNIT (NOR/SPI/BootRoom)
- **0x7** = MCI1

Example

```
struct addr_map_win iob_memory_map[] = {
    {0x00000000f7000000, 0x0000000001000000, PEX1_TID}, /* PEX1_X1_
↪window */
    {0x00000000f8000000, 0x0000000001000000, PEX2_TID}, /* PEX2_X1_
↪window */
    {0x00000000f6000000, 0x0000000001000000, PEX0_TID}, /* PEX0_X4_
↪window */
    {0x00000000f9000000, 0x0000000001000000, NAND_TID} /* NAND_
↪window */
};
```

7.13 MediaTek 8183

MediaTek 8183 (MT8183) is a 64-bit ARM SoC introduced by MediaTek in early 2018. The chip incorporates eight cores - four Cortex-A53 little cores and Cortex-A73. Both clusters can operate at up to 2 GHz.

7.13.1 Boot Sequence

```
Boot Rom --> Coreboot --> TF-A BL31 --> Depthcharge --> Linux Kernel
```

7.13.2 How to Build

```
make CROSS_COMPILE=aarch64-linux-gnu- PLAT=mt8183 DEBUG=1
```

7.14 MediaTek 8186

MediaTek 8186 (MT8186) is a 64-bit ARM SoC introduced by MediaTek in 2021. The chip incorporates eight cores - six Cortex-A55 little cores and two Cortex-A76. Cortex-A76 can operate at up to 2.05 GHz. Cortex-A55 can operate at up to 2.0 GHz.

7.14.1 Boot Sequence

```
Boot Rom --> Coreboot --> TF-A BL31 --> Depthcharge --> Linux Kernel
```

7.14.2 How to Build

```
make CROSS_COMPILE=aarch64-linux-gnu- PLAT=mt8186 DEBUG=1 COREBOOT=1
```

7.15 MediaTek 8188

MediaTek 8188 (MT8188) is a 64-bit ARM SoC introduced by MediaTek in 2022. The chip incorporates eight cores - six Cortex-A55 little cores and two Cortex-A78. Cortex-A78 can operate at up to 2.6 GHz. Cortex-A55 can operate at up to 2.0 GHz.

7.15.1 Boot Sequence

```
Boot Rom --> Coreboot --> TF-A BL31 --> Depthcharge --> Linux Kernel
```

How to Build

```
.. code:: shell
```

```
make CROSS_COMPILE=aarch64-linux-gnu- LD=aarch64-linux-gnu-gcc_
↪PLAT=mt8188 DEBUG=1 COREBOOT=1
```

7.16 MediaTek 8192

MediaTek 8192 (MT8192) is a 64-bit ARM SoC introduced by MediaTek in 2020. The chip incorporates eight cores - four Cortex-A55 little cores and Cortex-A76. Cortex-A76 can operate at up to 2.2 GHz. Cortex-A55 can operate at up to 2 GHz.

7.16.1 Boot Sequence

```
Boot Rom --> Coreboot --> TF-A BL31 --> Depthcharge --> Linux Kernel
```

7.16.2 How to Build

```
make CROSS_COMPILE=aarch64-linux-gnu- PLAT=mt8192 DEBUG=1 COREBOOT=1
```

7.17 MediaTek 8195

MediaTek 8195 (MT8195) is a 64-bit ARM SoC introduced by MediaTek in 2021. The chip incorporates eight cores - four Cortex-A55 little cores and Cortex-A76. Cortex-A76 can operate at up to 2.2 GHz. Cortex-A55 can operate at up to 2.0 GHz.

7.17.1 Boot Sequence

```
Boot Rom --> Coreboot --> TF-A BL31 --> Depthcharge --> Linux Kernel
```

7.17.2 How to Build

```
make CROSS_COMPILE=aarch64-linux-gnu- PLAT=mt8195 DEBUG=1 COREBOOT=1
```

7.18 NVIDIA Tegra

- **T194**

T194 has eight NVIDIA Carmel CPU cores in a coherent multi-processor configuration. The Carmel cores support the ARM Architecture version 8.2, executing both 64-bit AArch64 code, and 32-bit AArch32 code. The Carmel processors are organized as four dual-core clusters, where each cluster has a dedicated 2 MiB Level-2 unified cache. A high speed coherency fabric connects these processor complexes and allows heterogeneous multi-processing with all eight cores if required.

- **T186**

The NVIDIA® Parker (T186) series system-on-chip (SoC) delivers a heterogeneous multi-processing (HMP) solution designed to optimize performance and efficiency.

T186 has Dual NVIDIA Denver2 ARM® CPU cores, plus Quad ARM Cortex®-A57 cores, in a coherent multiprocessor configuration. The Denver 2 and Cortex-A57 cores support ARMv8, executing both 64-bit AArch64 code, and 32-bit AArch32 code including legacy ARMv7 applications. The Denver 2 processors each have 128 KB Instruction and 64 KB Data Level 1 caches; and have a 2MB shared Level 2 unified cache. The Cortex-A57 processors each have 48 KB Instruction and 32 KB Data Level 1 caches; and also have a 2 MB shared Level 2 unified cache. A high speed coherency fabric connects these two processor complexes and allows heterogeneous multi-processing with all six cores if required.

Denver is NVIDIA's own custom-designed, 64-bit, dual-core CPU which is fully Armv8-A architecture compatible. Each of the two Denver cores implements a 7-way superscalar microarchitecture (up to 7 concurrent micro-ops can be executed per clock), and includes a 128KB 4-way L1 instruction cache, a 64KB 4-way L1 data cache, and a 2MB 16-way L2 cache, which services both cores.

Denver implements an innovative process called Dynamic Code Optimization, which optimizes frequently used software routines at runtime into dense, highly tuned microcode-equivalent routines. These are stored in a dedicated, 128MB main-memory-based optimization cache. After being read into the instruction cache, the optimized micro-ops are executed, re-fetched and executed from the instruction cache as long as needed and capacity allows.

Effectively, this reduces the need to re-optimize the software routines. Instead of using hardware to extract the instruction-level parallelism (ILP) inherent in the code, Denver extracts the ILP once via software techniques, and then executes those routines repeatedly, thus amortizing the cost of ILP extraction over the many execution instances.

Denver also features new low latency power-state transitions, in addition to extensive power-gating and dynamic voltage and clock scaling based on workloads.

- **T210**

T210 has Quad Arm® Cortex®-A57 cores in a switched configuration with a companion set of quad Arm

Cortex-A53 cores. The Cortex-A57 and A53 cores support Armv8-A, executing both 64-bit Aarch64 code, and 32-bit Aarch32 code including legacy Armv7-A applications. The Cortex-A57 processors each have 48 KB Instruction and 32 KB Data Level 1 caches; and have a 2 MB shared Level 2 unified cache. The Cortex-A53 processors each have 32 KB Instruction and 32 KB Data Level 1 caches; and have a 512 KB shared Level 2 unified cache.

7.18.1 Directory structure

- plat/nvidia/tegra/common - Common code for all Tegra SoCs
- plat/nvidia/tegra/soc/txxx - Chip specific code

7.18.2 Trusted OS dispatcher

Tegra supports multiple Trusted OS'.

- Trusted Little Kernel (TLK): In order to include the 'tlkd' dispatcher in the image, pass 'SPD=tlkd' on the command line while preparing a bl31 image.
- Trusty: In order to include the 'trusty' dispatcher in the image, pass 'SPD=trusty' on the command line while preparing a bl31 image.

This allows other Trusted OS vendors to use the upstream code and include their dispatchers in the image without changing any makefiles.

These are the supported Trusted OS' by Tegra platforms.

- Tegra210: TLK and Trusty
- Tegra186: Trusty
- Tegra194: Trusty

7.18.3 Scatter files

Tegra platforms currently support scatter files and ld.S scripts. The scatter files help support ARMLINK linker to generate BL31 binaries. For now, there exists a common scatter file, plat/nvidia/tegra/scat/bl31.scat, for all Tegra SoCs. The *LINKER* build variable needs to point to the ARMLINK binary for the scatter file to be used. Tegra platforms have verified BL31 image generation with ARMCLANG (compilation) and ARMLINK (linking) for the Tegra186 platforms.

7.18.4 Preparing the BL31 image to run on Tegra SoCs

```
CROSS_COMPILE=<path-to-aarch64-gcc>/bin/aarch64-none-elf- make PLAT=tegra \
TARGET_SOC=<target-soc e.g. t194|t186|t210> SPD=<dispatcher e.g. trusty|tlkd>
bl31
```

Platforms wanting to use different TZDRAM_BASE, can add TZDRAM_BASE=<value> to the build command line.

The Tegra platform code expects a pointer to the following platform specific structure via 'x1' register from the BL2 layer which is used by the `bl31_early_platform_setup()` handler to extract the TZDRAM carveout base and size for loading the Trusted OS and the UART port ID to be used. The Tegra memory controller driver programs this base/size in order to restrict NS accesses.

```
typedef struct plat_params_from_bl2 { /* TZ memory size / uint64_t tzdram_size; / TZ memory
base / uint64_t tzdram_base; / UART port ID */ int uart_id; /* L2 ECC parity protection dis-
able flag */ int l2_ecc_parity_prot_dis; /* SHMEM base address for storing the boot logs */ uint64_t
boot_profiler_shmem_base; } plat_params_from_bl2_t;
```

7.18.5 Power Management

The PSCI implementation expects each platform to expose the 'power state' parameter to be used during the 'SYSTEM SUSPEND' call. The state-id field is implementation defined on Tegra SoCs and is preferably defined by `tegra_def.h`.

7.18.6 Tegra configs

- 'tegra_enable_l2_ecc_parity_prot': This flag enables the L2 ECC and Parity Protection bit, for Arm Cortex-A57 CPUs, during CPU boot. This flag will be enabled by Tegrals SoCs during 'Cluster power up' or 'System Suspend' exit.

7.19 NXP i.MX7 WaRP7

The Trusted Firmware-A port for the i.MX7Solo WaRP7 implements BL2 at EL3. The i.MX7S contains a BootROM with a High Assurance Boot (HAB) functionality. This functionality provides a mechanism for establishing a root-of-trust from the reset vector to the command-line in user-space.

7.19.1 Boot Flow

BootROM → TF-A BL2 → BL32(OP-TEE) → BL33(U-Boot) → Linux

In the WaRP7 port we encapsulate OP-TEE, DTB and U-Boot into a FIP. This FIP is expected and required

7.19.2 Build Instructions

We need to use a file generated by u-boot in order to generate a .imx image the BootROM will boot. It is therefore `_required_` to build u-boot before TF-A and furthermore it is `_recommended_` to use the `mkimage` in the `u-boot/tools` directory to generate the TF-A .imx image.

U-Boot

<https://git.linaro.org/landing-teams/working/mbl/u-boot.git>

```
git checkout -b rms-atf-optee-uboot linaro-mbl/rms-atf-optee-uboot
make warp7_bl33_defconfig;
make u-boot.imx arch=ARM CROSS_COMPILE=arm-linux-gnueabihf-
```

OP-TEE

https://github.com/OP-TEE/optee_os.git

```
make ARCH=arm CROSS_COMPILE=arm-linux-gnueabihf- PLATFORM=imx PLATFORM_
↳ FLAVOR=mx7swarp7 ARCH=arm CFG_PAGEABLE_ADDR=0 CFG_DT_ADDR=0x83000000 CFG_NS_
↳ ENTRY_ADDR=0x87800000
```

TF-A

<https://github.com/ARM-software/arm-trusted-firmware.git>

The following commands assume that a directory exists in the top-level TFA build directory “fiptool_images”. “fiptool_images” contains

- u-boot.bin The binary output from the u-boot instructions above
- tee-header_v2.bin
- tee-pager_v2.bin
- tee-pageable_v2.bin Binary outputs from the previous OPTEE build steps

It is also assumed copy of mbedtls is available on the path path ../mbedtls

<https://github.com/ARMmbed/mbedtls.git> At the time of writing HEAD points to 0592ea772aee48ca1e6d9eb84eca8e143033d973

```
mkdir fiptool_images
cp /path/to/optee/out/arm-plat-imx/core/tee-header_v2.bin fiptool_images
cp /path/to/optee/out/arm-plat-imx/core/tee-pager_v2.bin fiptool_images
cp /path/to/optee/out/arm-plat-imx/core/tee-pageable_v2.bin fiptool_images

make CROSS_COMPILE=${CROSS_COMPILE} PLAT=warp7 ARCH=aarch32 ARM_ARCH_MAJOR=7 \
  ARM_CORTX_A7=yes AARCH32_SP=optee PLAT_WARP7_UART=1 GENERATE_COT=1 \
  TRUSTED_BOARD_BOOT=1 USE_TBBR_DEFS=1 MBEDTLS_DIR=../mbedtls \
  NEED_BL32=yes BL32=fiptool_images/tee-header_v2.bin \
  BL32_EXTRA1=fiptool_images/tee-pager_v2.bin \
  BL32_EXTRA2=fiptool_images/tee-pageable_v2.bin \
  BL33=fiptool_images/u-boot.bin certificates all

/path/to/u-boot/tools/mkimage -n /path/to/u-boot/u-boot.cfgout -T imximage -e_
↳ 0x9df00000 -d ./build/warp7/debug/bl2.bin ./build/warp7/debug/bl2.bin.imx
```

FIP

```

cp /path/to/uboot/u-boot.bin fiptool_images
cp /path/to/linux/arch/boot/dts/imx7s-warp.dtb fiptool_images

tools/cert_create/cert_create -n --rot-key "build/warp7/debug/rot_key.pem" \
    --tfw-nvctr 0 \
    --ntfw-nvctr 0 \
    --trusted-key-cert fiptool_images/trusted-key-cert.key-crt \
    --tb-fw=build/warp7/debug/bl2.bin \
    --tb-fw-cert fiptool_images/trusted-boot-fw.key-crt \
    --tos-fw fiptool_images/tee-header_v2.bin \
    --tos-fw-cert fiptool_images/tee-header_v2.bin.crt \
    --tos-fw-key-cert fiptool_images/tee-header_v2.bin.key-crt \
    --tos-fw-extra1 fiptool_images/tee-pager_v2.bin \
    --tos-fw-extra2 fiptool_images/tee-pageable_v2.bin \
    --nt-fw fiptool_images/u-boot.bin \
    --nt-fw-cert fiptool_images/u-boot.bin.crt \
    --nt-fw-key-cert fiptool_images/u-boot.bin.key-crt \
    --hw-config fiptool_images/imx7s-warp.dtb

tools/fiptool/fiptool create --tos-fw fiptool_images/tee-header_v2.bin \
    --tos-fw-extra1 fiptool_images/tee-pager_v2.bin \
    --tos-fw-extra2 fiptool_images/tee-pageable_v2.bin \
    --nt-fw fiptool_images/u-boot.bin \
    --hw-config fiptool_images/imx7s-warp.dtb \
    --tos-fw-cert fiptool_images/tee-header_v2.bin.crt \
    --tos-fw-key-cert fiptool_images/tee-header_v2.bin.key-crt \
    --nt-fw-cert fiptool_images/u-boot.bin.crt \
    --nt-fw-key-cert fiptool_images/u-boot.bin.key-crt \
    --trusted-key-cert fiptool_images/trusted-key-cert.key-crt \
    --tb-fw-cert fiptool_images/trusted-boot-fw.key-crt warp7.fip

```

7.19.3 Deploy Images

First place the WaRP7 into UMS mode in u-boot this should produce an entry in /dev like /dev/disk/by-id/usb-Linux_UMS_disk_0_WaRP7-0xf42400d3000001d4-0:0

```
=> ums 0 mmc 0
```

Next flash bl2.imx and warp7.fip

bl2.imx is flashed @ 1024 bytes warp7.fip is flash @ 1048576 bytes

```

sudo dd if=bl2.bin.imx of=/dev/disk/by-id/usb-Linux_UMS_disk_0_WaRP7-
  ↳0xf42400d3000001d4-0\:0 bs=512 seek=2 conv=notrunc
# Offset is 1MB 1048576 => 1048576 / 512 = 2048
sudo dd if=./warp7.fip of=/dev/disk/by-id/usb-Linux_UMS_disk_0_WaRP7-
  ↳0xf42400d3000001d4-0\:0 bs=512 seek=2048 conv=notrunc

```

Remember to umount the USB device before proceeding

```
sudo umount /dev/disk/by-id/usb-Linux_UMS_disk_0_WaRP7-0xf42400d3000001d4-0\
↪:0*
```

7.19.4 Signing BL2

A further step is to sign BL2.

The `image_sign.sh` and `bl2_sign.csf` files alluded to blow are available here.

<https://github.com/bryanodonoghue/atf-code-signing>

It is suggested you use this script plus the example CSF file in order to avoid hard-coding data into your CSF files.

Download both “`image_sign.sh`” and “`bl2_sign.csf`” to your arm-trusted-firmware top-level directory.

```
#!/bin/bash
SIGN=image_sign.sh
TEMP=`pwd`/temp
BL2_CSF=bl2_sign.csf
BL2_IMX=bl2.bin.imx
CST_PATH=/path/to/cst-2.3.2
CST_BIN=${CST_PATH}/linux64/cst

#Remove temp
rm -rf ${TEMP}
mkdir ${TEMP}

# Generate IMX header
/path/to/u-boot/tools/mkimage -n u-boot.cfgout.warp7 -T imximage -e_
↪0x9df00000 -d ./build/warp7/debug/bl2.bin ./build/warp7/debug/bl2.bin.imx >
↪${TEMP}/${BL2_IMX}.log

# Copy required items to $TEMP
cp build/warp7/debug/bl2.bin.imx ${TEMP}
cp ${CST_PATH}/keys/* ${TEMP}
cp ${CST_PATH}/crt/* ${TEMP}
cp ${BL2_CSF} ${TEMP}

# Generate signed BL2 image
./${SIGN} image_sign_mbl_binary ${TEMP} ${BL2_CSF} ${BL2_IMX} ${CST_BIN}

# Copy signed BL2 to top-level directory
cp ${TEMP}/${BL2_IMX}-signed .
cp ${BL2_RECOVER_CSF} ${TEMP}
```

The resulting `bl2.bin.imx-signed` can replace `bl2.bin.imx` in the Deploy Images section above, once done.

Suggested flow for verifying.

1. Followed all previous steps above and verify a non-secure ATF boot
2. Down the NXP Code Singing Tool

3. Generate keys
4. Program the fuses on your board
5. Replace bl2.bin.imx with bl2.bin.imx-signed
6. Verify inside u-boot that “hab_status” shows no events
7. Subsequently close your board.

If you have HAB events @ step 6 - do not lock your board.

To get a good over-view of generating keys and programming the fuses on the board read “High Assurance Boot for Dummies” by Boundary Devices.

<https://boundarydevices.com/high-assurance-boot-hab-dummies/>

7.20 NXP i.MX 8 Series

The i.MX 8 series of applications processors is a feature- and performance-scalable multi-core platform that includes single-, dual-, and quad-core families based on the Arm® Cortex® architecture—including combined Cortex-A72 + Cortex-A53, Cortex-A35, and Cortex-M4 based solutions for advanced graphics, imaging, machine vision, audio, voice, video, and safety-critical applications.

The i.MX8QM is with 2 Cortex-A72 ARM core, 4 Cortex-A53 ARM core and 1 Cortex-M4 system controller.

The i.MX8QX is with 4 Cortex-A35 ARM core and 1 Cortex-M4 system controller.

The System Controller (SC) represents the evolution of centralized control for system-level resources on i.MX8. The heart of the system controller is a Cortex-M4 that executes system controller firmware.

7.20.1 Boot Sequence

Bootrom → BL31 → BL33(u-boot) → Linux kernel

7.20.2 How to build

Build Procedure

- Prepare AARCH64 toolchain.
- Build System Controller Firmware and u-boot firstly, and get binary images: scfw_tcm.bin and u-boot.bin
- Build TF-A

Build bl31:

```
CROSS_COMPILE=aarch64-linux-gnu- make PLAT=<Target_SoC> bl31
```

Target_SoC should be “imx8qm” for i.MX8QM SoC. Target_SoC should be “imx8qx” for i.MX8QX SoC.

Deploy TF-A Images

TF-A binary(bl31.bin), scfw_tcm.bin and u-boot.bin are combined together to generate a binary file called flash.bin, the imx-mkimage tool is used to generate flash.bin, and flash.bin needs to be flashed into SD card with certain offset for BOOT ROM. The system controller firmware, u-boot and imx-mkimage will be upstreamed soon, this doc will be updated once they are ready, and the link will be posted.

7.21 NXP i.MX 8M Series

The i.MX 8M family of applications processors based on Arm Cortex-A53 and Cortex-M4 cores provide high-performance computing, power efficiency, enhanced system reliability and embedded security needed to drive the growth of fast-growing edge node computing, streaming multimedia, and machine learning applications.

imx8mq is dropped in TF-A CI build due to the small OCRAM size, but still actively maintained in NXP official release.

7.21.1 Boot Sequence

Bootrom → SPL → BL31 → BL33(u-boot) → Linux kernel

7.21.2 How to build

Build Procedure

- Prepare AARCH64 toolchain.
- Build spl and u-boot firstly, and get binary images: u-boot-spl.bin, u-boot-nodtb.bin and dtb for the target board.
- Build TF-A

Build bl31:

```
CROSS_COMPILE=aarch64-linux-gnu- make PLAT=<Target_SoC> bl31
```

Target_SoC should be “imx8mq” for i.MX8MQ SoC. Target_SoC should be “imx8mm” for i.MX8MM SoC. Target_SoC should be “imx8mn” for i.MX8MN SoC. Target_SoC should be “imx8mp” for i.MX8MP SoC.

Deploy TF-A Images

TF-A binary(bl31.bin), u-boot-spl.bin u-boot-nodtb.bin and dtb are combined together to generate a binary file called flash.bin, the imx-mkimage tool is used to generate flash.bin, and flash.bin needs to be flashed into SD card with certain offset for BOOT ROM. the u-boot and imx-mkimage will be upstreamed soon, this doc will be updated once they are ready, and the link will be posted.

7.21.3 TBBR Boot Sequence

When setting NEED_BL2=1 on imx8mm. We support an alternative way of boot sequence to support TBBR.

Bootrom → SPL → BL2 → BL31 → BL33(u-boot with UEFI) → grub

This helps us to fulfill the SystemReady EBBR standard. BL2 will be in the FIT image and SPL will verify it. All of the BL3x will be put in the FIP image. BL2 will verify them. In U-boot we turn on the UEFI secure boot features so it can verify grub. And we use grub to verify linux kernel.

7.21.4 Measured Boot

When setting MEASURED_BOOT=1 on imx8mm we can let TF-A generate event logs with a DTB overlay. The overlay will be put at PLAT_IMX8M_DTO_BASE with maximum size PLAT_IMX8M_DTO_MAX_SIZE. Then in U-boot we can apply the DTB overlay and let U-boot to parse the event log and update the PCRs.

7.21.5 High Assurance Boot (HABv4)

All actively maintained platforms have a support for High Assurance Boot (HABv4), which is implemented via ROM Vector Table (RVT) API to extend the Root-of-Trust beyond the SPL. Those calls are done via SMC and are executed in EL3, with results returned back to original caller.

Note on DRAM Memory Mapping

There is a special case of mapping the DRAM: entire DRAM available on the platform is mapped into the EL3 with MT_RW attributes.

Mapping the entire DRAM allows the usage of 2MB block mapping in Level-2 Translation Table entries, which use less Page Table Entries (PTEs). If Level-3 PTE mapping is used instead then additional PTEs would be required, which leads to the increase of translation table size.

Due to the fact that the size of SRAM is limited on some platforms in the family it should rather be avoided creating additional Level-3 mapping and introduce more PTEs, hence the implementation uses Level-2 mapping which maps entire DRAM space.

The reason for the MT_RW attribute mapping scheme is the fact that the SMC API to get the status and events is called from NS world passing destination pointers which are located in DRAM. Mapping DRAM without MT_RW permissions causes those locations not to be filled, which in turn causing EL1&0 software not to receive replies.

Therefore, DRAM mapping is done with MT_RW attributes, as it is required for data exchange between EL3 and EL1&0 software.

Reference Documentation

Details on HABv4 usage and implementation could be found in following documents:

- AN4581: “i.MX Secure Boot on HABv4 Supported Devices”, Rev. 4 - June 2020
- AN12263: “HABv4 RVT Guidelines and Recommendations”, Rev. 1 - 06/2020
- “HABv4 API Reference Manual”. This document is the part of NXP Code Signing Tool (CST) distribution.

7.22 NXP i.MX 9 Series

Building on the market-proven i.MX 6 and i.MX 8 series, i.MX 9 series applications processors bring together higher performance applications cores, an independent MCU-like real-time domain, Energy Flex architecture, state-of-the-art security with EdgeLock® secure enclave and dedicated multi-sensory data processing engines (graphics, image, display, audio and voice). The i.MX 9 series, part of the EdgeVerse™ edge computing platform, integrates hardware neural processing units across many members of the series for acceleration of machine learning applications at the edge [i.MX9 Applications Processors](#).

7.22.1 Boot Sequence

BootROM → SPL → BL31 → BL33(u-boot) → Linux kernel

7.22.2 How to build

Build Procedure

- Prepare AARCH64 toolchain.
- Get the ELE FW image from NXP linux SDK package
- Build SPL and u-boot firstly, and get binary images: u-boot-spl.bin, u-boot.bin and dtb
- Build TF-A

Build bl31:

```
CROSS_COMPILE=aarch64-linux-gnu- make PLAT=<Target_SoC> bl31
```

Target_SoC should be “imx93” for i.MX93 SoC.

Deploy TF-A Images

TF-A binary(bl31.bin), u-boot-spl.bin u-boot.bin, ELE FW image are combined together to generate a binary file called flash.bin, the imx-mkimage tool is used to generate flash.bin, and flash.bin needs to be flashed into SD card with certain offset for BOOT ROM.

Reference Documentation

Details on how to prepare, generate & deploy the boot image be found in following documents:

- i.MX Linux User's Guide [link](#)
- i.MX Linux Reference Manual [link](#)

7.23 Nuvoton NPCM845X

Nuvoton NPCM845X is the Nuvoton Arbel NPCM8XX Board Management controller (BMC) SoC.

The Nuvoton Arbel NPCM845X SoC is a fourth-generation BMC. The NPCM845X computing subsystem comprises a quadcore Arm Cortex-A35 CPU.

This SoC includes secured components, i.e., bootblock stored in ROM, u-boot, OPTEE-OS, trusted-firmware-a and Linux. Every stage is measured and validated by the bootblock. This SoC was tested on the Arbel NPCM845X evaluation board.

7.23.1 How to Build

```
make CROSS_COMPILE=aarch64-none-elf- PLAT=npcm845x all SPD=opteed
```

7.24 NXP Reference Development Platforms

7.24.1 1. NXP SoCs - Overview

The QorIQ family of ARM based SoCs that are supported on TF-A are:

1. LX2160A
 - SoC Overview:

The LX2160A multicore processor, the highest-performance member of the Layerscape family, combines FinFET process technology's low power and sixteen Arm® Cortex®-A72 cores with datapath acceleration optimized for L2/3 packet processing, together with security offload, robust traffic management and quality of service.

Details about LX2160A can be found at [lx2160a](#).

- LX2160ARDB Board:

The LX2160A reference design board provides a comprehensive platform that enables design and evaluation of the LX2160A or LX2162A processors. It comes preloaded with a board support package (BSP) based on a standard Linux kernel.

Board details can be fetched from the link: [lx2160ardb](#).

2. LS1028A

- SoC Overview:

The Layerscape LS1028A applications processor for industrial and automotive includes a time-sensitive networking (TSN) -enabled Ethernet switch and Ethernet controllers to support converged IT and OT networks. Two powerful 64-bit Arm®v8 cores support real-time processing for industrial control and virtual machines for edge computing in the IoT. The integrated GPU and LCD controller enable Human-Machine Interface (HMI) systems with next-generation interfaces.

Details about LS1028A can be found at [ls1028a](#).

- LS1028ARDB Board:

The LS1028A reference design board (RDB) is a computing, evaluation, and development platform that supports industrial IoT applications, human machine interface solutions, and industrial networking.

Details about LS1028A RDB board can be found at [ls1028ardb](#).

3. LS1043A

- SoC Overview:

The Layerscape LS1043A processor is NXP's first quad-core, 64-bit Arm®-based processor for embedded networking. The LS1023A (two core version) and the LS1043A (four core version) deliver greater than 10 Gbps of performance in a flexible I/O package supporting fanless designs. This SoC is a purpose-built solution for small-form-factor networking and industrial applications with BOM optimizations for economic low layer PCB, lower cost power supply and single clock design. The new 0.9V versions of the LS1043A and LS1023A deliver addition power savings for applications such as Wireless LAN and to Power over Ethernet systems.

Details about LS1043A can be found at [ls1043a](#).

- LS1043ARDB Board:

The LS1043A reference design board (RDB) is a computing, evaluation, and development platform that supports the Layerscape LS1043A architecture processor. The LS1043A-RDB can help shorten your time to market by providing the following features:

Memory subsystem:

- 2GByte DDR4 SDRAM (32bit bus)
- 128 Mbyte NOR flash single-chip memory
- 512 Mbyte NAND flash
- 16 Mbyte high-speed SPI flash
- SD connector to interface with the SD memory card

Ethernet:

- XFI 10G port

- QSGMII with 4x 1G ports
- Two RGMII ports

PCIe:

- PCIe2 (Lanes C) to mini-PCIe slot
- PCIe3 (Lanes D) to PCIe slot

USB 3.0: two super speed USB 3.0 type A ports

UART: supports two UARTs up to 115200 bps for console

Details about LS1043A RDB board can be found at [ls1043ardb](#).

4. LS1046A

- SoC Overview:

The LS1046A is a cost-effective, power-efficient, and highly integrated system-on-chip (SoC) design that extends the reach of the NXP value-performance line of QorIQ communications processors. Featuring power-efficient 64-bit Arm Cortex-A72 cores with ECC-protected L1 and L2 cache memories for high reliability, running up to 1.8 GHz.

Details about LS1046A can be found at [ls1046a](#).

- LS1046ARDB Board:

The LS1046A reference design board (RDB) is a high-performance computing, evaluation, and development platform that supports the Layerscape LS1046A architecture processor. The LS1046ARDB board supports the Layerscape LS1046A processor and is optimized to support the DDR4 memory and a full complement of high-speed SerDes ports.

Details about LS1046A RDB board can be found at [ls1046ardb](#).

- LS1046AFRWY Board:

The LS1046A Freeway board (FRWY) is a high-performance computing, evaluation, and development platform that supports the LS1046A architecture processor capable of support more than 32,000 CoreMark performance. The FRWY-LS1046A board supports the LS1046A processor, onboard DDR4 memory, multiple Gigabit Ethernet, USB3.0 and M2_Type_E interfaces for Wi-Fi, FRWY-LS1046A-AC includes the Wi-Fi card.

Details about LS1046A FRWY board can be found at [ls1046afrawy](#).

5. LS1088A

- SoC Overview:

The LS1088A family of multicore communications processors combines up to and eight Arm Cortex-A53 cores with the advanced, high-performance data path and network peripheral interfaces required for wireless access points, networking infrastructure, intelligent edge access, including virtual customer premise equipment (vCPE) and high-performance industrial applications.

Details about LS1088A can be found at [ls1088a](#).

- LS1088ARDB Board:

The LS1088A reference design board provides a comprehensive platform that enables design and evaluation of the product (LS1088A processor). This RDB comes pre-loaded with a board support package (BSP) based on a standard Linux kernel.

Details about LS1088A RDB board can be found at [ls1088ardb](#).

1.1. Table of supported boot-modes by each platform & platform that needs FIP-DDR:

| PLAT | BOOT_MODE | | | | | | | fip_ddr_needed |
|-------------|-----------|------|-----|------|------|-------------|--------------|----------------|
| | sd | qspi | nor | nand | emmc | flexspi_nor | flexspi_nand | |
| lx2160ardb | yes | | | | yes | yes | | yes |
| ls1028ardb | yes | | | | yes | yes | | no |
| ls1043ardb | yes | | yes | yes | | | | no |
| ls1046ardb | yes | yes | | | yes | | | no |
| ls1046afwry | yes | yes | | | | | | no |
| ls1088ardb | yes | yes | | | | | | no |

1.2. Boot Sequence

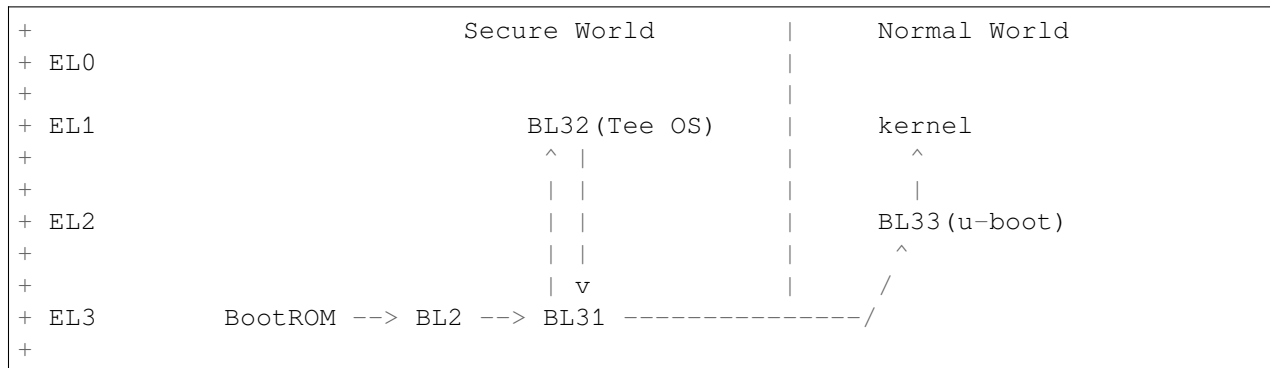

1.3. Boot Sequence with FIP-DDR

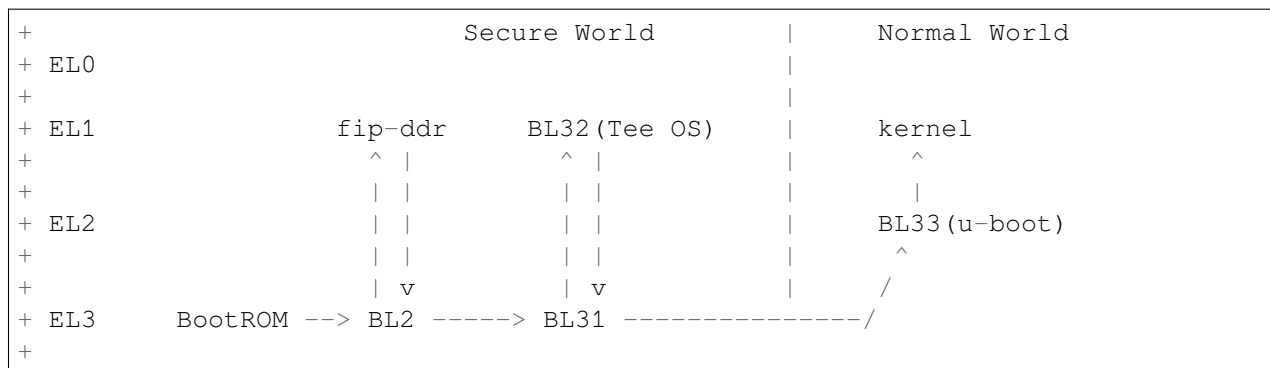

1.4. DDR Memory Layout

NXP Platforms divide DRAM into banks:

- DRAM0 Bank: Maximum size of this bank is fixed to 2GB, DRAM0 size is defined in platform_def.h if it is less than 2GB.
- DRAM1 ~ DRAMn Bank: Greater than 2GB belongs to DRAM1 and following banks, and size of DRAMn Bank varies for one platform to others.

The following diagram is default DRAM0 memory layout in which secure memory is at top of DRAM0.

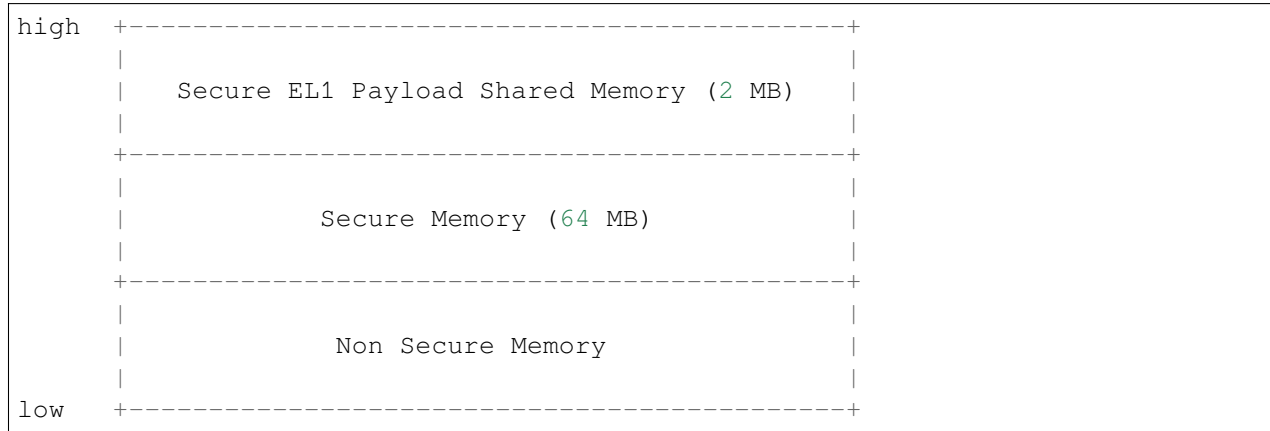

7.24.2 2. How to build

2.1. Code Locations

- OP-TEE: [link](#)
- U-Boot: [link](#)
- RCW: [link](#)
- ddr-phy-binary: Required by platforms that need fip-ddr. [link](#)
- cst: Required for TBBR. [link](#)

2.2. Build Procedure

- Fetch all the above repositories into local host.
- Prepare AARCH64 toolchain and set the environment variable “CROSS_COMPILE”.

```
export CROSS_COMPILE=.../bin/aarch64-linux-gnu-
```

- Build RCW. Refer README from the respective cloned folder for more details.
- Build u-boot and OPTee firstly, and get binary images: u-boot.bin and tee.bin. For u-boot you can use the <platform>_tfa_defconfig for build.

- Copy/clone the repo “ddr-phy-binary” to the tfa directory for platform needing ddr-fip.
- Below are the steps to build TF-A images for the supported platforms.

2.2.1. Compilation steps without BL32

BUILD BL2:

-To compile

```
make PLAT=$PLAT \  
BOOT_MODE=<platform_supported_boot_mode> \  
RCW=$RCW_BIN \  
pbl
```

BUILD FIP:

```
make PLAT=$PLAT \  
BOOT_MODE=<platform_supported_boot_mode> \  
RCW=$RCW_BIN \  
BL33=$UBOOT_SECURE_BIN \  
pbl \  
fip
```

2.2.2. Compilation steps with BL32

BUILD BL2:

-To compile

```
make PLAT=$PLAT \  
BOOT_MODE=<platform_supported_boot_mode> \  
RCW=$RCW_BIN \  
BL32=$TEE_BIN SPD=opteed\  
pbl
```

BUILD FIP:

```
make PLAT=$PLAT \  
BOOT_MODE=<platform_supported_boot_mode> \  
RCW=$RCW_BIN \  
BL32=$TEE_BIN SPD=opteed\  
BL33=$UBOOT_SECURE_BIN \  
pbl \  
fip
```

2.2.3. BUILD fip-ddr (Mandatory for certain platforms, refer table above):

-To compile additional fip-ddr for selected platforms(Refer above table if the platform needs fip-ddr).

```
make PLAT=<platform_name> fip-ddr
```

7.24.3 3. Deploy ATF Images

Note: The size in the standard uboot commands for copy to nor, qspi, nand or sd should be modified based on the binary size of the image to be copied.

- Deploy ATF images on flexspi-Nor or QSPI flash Alt Bank from U-Boot prompt.
 - Commands to flash images for bl2_XXX.pbl and fip.bin

Notes: ls1028ardb has no flexspi-Nor Alt Bank, so use “sf probe 0:0” for current bank.

```
tftp 82000000 $path/bl2_XXX.pbl;

i2c mw 66 50 20;sf probe 0:1; sf erase 0 +$filesize; sf write 0x82000000
↪0x0 $filesize;

tftp 82000000 $path/fip.bin;
i2c mw 66 50 20;sf probe 0:1; sf erase 0x100000 +$filesize; sf write
↪0x82000000 0x100000 $filesize;
```

- Next step is valid for platform where FIP-DDR is needed.

```
tftp 82000000 $path/ddr_fip.bin;
i2c mw 66 50 20;sf probe 0:1; sf erase 0x800000 +$filesize; sf write
↪0x82000000 0x800000 $filesize;
```

- Then reset to alternate bank to boot up ATF.

Command for lx2160a, ls1088a and ls1028a platforms:

```
qixisreset altbank;
```

Command for ls1046a platforms:

```
cpld reset altbank;
```

- Deploy ATF images on SD/eMMC from U-Boot prompt. – file_size_in_block_sizeof_512 = (Size_of_bytes_tftp / 512)

```
mmc dev <idx>; (idx = 1 for eMMC; idx = 0 for SD)

tftp 82000000 $path/bl2_<sd>_or_<emmc>.pbl;
mmc write 82000000 8 <file_size_in_block_sizeof_512>;

tftp 82000000 $path/fip.bin;
```

(continues on next page)

(continued from previous page)

```
mmc write 82000000 0x800 <file_size_in_block_sizeof_512>;

-- Next step is valid for platform that needs FIP-DDR.
```

```
tftp 82000000 $path/ddr_fip.bin;
mmc write 82000000 0x4000 <file_size_in_block_sizeof_512>;
```

– Then reset to sd/emmc to boot up ATF from sd/emmc as boot-source.

Command for lx2160A, ls1088a and ls1028a platforms:

```
qixisreset <sd or emmc>;
```

Command for ls1043a and ls1046a platform:

```
cpld reset <sd or emmc>;
```

- Deploy ATF images on IFC nor flash from U-Boot prompt.

```
tftp 82000000 $path/bl2_nor.pbl;
protect off 64000000 +$filesize; erase 64000000 +$filesize; cp.b_
↪82000000 64000000 $filesize;

tftp 82000000 $path/fip.bin;
protect off 64100000 +$filesize; erase 64100000 +$filesize; cp.b_
↪82000000 64100000 $filesize;
```

– Then reset to alternate bank to boot up ATF.

Command for ls1043a platform:

```
cpld reset altbank;
```

- Deploy ATF images on IFC nand flash from U-Boot prompt.

```
tftp 82000000 $path/bl2_nand.pbl;
nand erase 0x0 $filesize; nand write 82000000 0x0 $filesize;

tftp 82000000 $path/fip.bin;
nand erase 0x100000 $filesize; nand write 82000000 0x100000 $filesize;
```

– Then reset to nand flash to boot up ATF.

Command for ls1043a platform:

```
cpld reset nand;
```

7.24.4 4. Trusted Board Boot:

For TBBR, the binary name changes:

| Boot Type | BL2 | FIP | FIP-DDR |
|-------------|-------------------------|---------|-----------------|
| Normal Boot | bl2_<boot_mode>.pbl | fip.bin | ddr_fip.bin |
| TBBR Boot | bl2_<boot_mode>_sec.pbl | fip.bin | ddr_fip_sec.bin |

Refer [nxp-ls-tbbr.rst](#) for detailed user steps.

7.24.5 Steps to blow fuses on NXP LS SoC:

- Enable POVDD – Refer board GSG(Getting Started Guide) for the steps to enable POVDD. – Once the POVDD is enabled, make sure to set variable `POVDD_ENABLE := yes`, in the platform.mk.

| | Platform | Jumper | Switch | LED to Verify | Through GPIO Pin (=number) |
|----|------------|--------|------------|---------------|----------------------------|
| 1. | lx2160ardb | J9 | | | no |
| 2. | lx2160aqds | J35 | | | no |
| 3. | lx2162aqds | J35 | SW9[4] = 1 | D15 | no |

- SFP registers to be written to:

| | Platform | OTPMKR0..OTPMKR7 | SRKHR0..SRKHR7 |
|----|----------------------------------|----------------------|----------------------|
| 1. | lx2160ardb/lx2160aqds/lx2162aqds | 0x1e80234..0x1e80250 | 0x1e80254..0x1e80270 |

- At U-Boot prompt, verify that SNVS register - HPSR, whether OTPMK was written, already:

| | Platform | OTPMK_ZERO_BIT(=value) | SNVS_HPSR_REG |
|----|----------------------------------|--------------------------------------|---------------|
| 1. | lx2160ardb/lx2160aqds/lx2162aqds | 217 means not blown, =0 means blown) | 0x01E90014 |

From u-boot prompt:

- Check for the OTPMK.

```
md $SNVS_HPSR_REG
```

(continues on next page)

(continued from previous page)

```

Command Output:
01e90014: 88000900

In case it is read as 00000000, then read this register.
↪ using jtag (in development mode only through CW tap).
           +0      +4      +8      +C
[0x01E90014] 88000900

Note: OTPMK_ZERO_BIT is 1, indicating that the OTPMK is not.
↪ blown.

```

---Check for the SRK Hash. .. code:: shell

md \$SRKHR0 0x10

Command Output:

```

01e80254: 00000000 00000000 00000000 00000000 ..... 01e80264:
00000000 00000000 00000000 00000000 .....

```

Note: Zero means that SRK hash is not blown.

- If not blown, then from the U-Boot prompt, using following commands: – Provision the OTPMK.

```

mw.l $OTPMKR0 <OTMPKR_0_32Bit_val>
mw.l $OTPMKR1 <OTMPKR_1_32Bit_val>
mw.l $OTPMKR2 <OTMPKR_2_32Bit_val>
mw.l $OTPMKR3 <OTMPKR_3_32Bit_val>
mw.l $OTPMKR4 <OTMPKR_4_32Bit_val>
mw.l $OTPMKR5 <OTMPKR_5_32Bit_val>
mw.l $OTPMKR6 <OTMPKR_6_32Bit_val>
mw.l $OTPMKR7 <OTMPKR_7_32Bit_val>

```

– Provision the SRK Hash.

```

mw.l $SRKHR0 <SRKHR_0_32Bit_val>
mw.l $SRKHR1 <SRKHR_1_32Bit_val>
mw.l $SRKHR2 <SRKHR_2_32Bit_val>
mw.l $SRKHR3 <SRKHR_3_32Bit_val>
mw.l $SRKHR4 <SRKHR_4_32Bit_val>
mw.l $SRKHR5 <SRKHR_5_32Bit_val>
mw.l $SRKHR6 <SRKHR_6_32Bit_val>
mw.l $SRKHR7 <SRKHR_7_32Bit_val>

```

Note: SRK Hash should be carefully written keeping **in** mind the
↪ SFP Block Endianness.

- At U-Boot prompt, verify that SNVS registers for OTPMK are correctly written:

– Check for the OTPMK.

md \$SNVS_HPSR_REG

(continues on next page)

(continued from previous page)

```
Command Output:
01e90014: 80000900

OTPMK_ZERO_BIT is zero, indicating that the OTPMK is blown.

Note: In case it is read as 00000000, then read this register_
↪ using jtag (in development mode only through CW tap).
```

```
md $OTPMKRO 0x10
```

```
Command Output:
01e80234: ffffffff ffffffff ffffffff ffffffff .....
01e80244: ffffffff ffffffff ffffffff ffffffff .....

Note: OTPMK will never be visible in plain.
```

– Check for the SRK Hash. For example, if following SRK hash is written:

```
SFP SRKHR0 = fdc2fed4 SFP SRKHR1 = 317f569e SFP SRKHR2 = 1828425c
SFP SRKHR3 = e87b5cfd SFP SRKHR4 = 34beab8f SFP SRKHR5 = df792a70
SFP SRKHR6 = 2dff85e1 SFP SRKHR7 = 32a29687,
```

then following would be the value on dumping SRK hash.

```
md $SRKHR0 0x10
```

```
Command Output:
01e80254: d4fec2fd 9e567f31 5c422818 fd5c7be8 ....1.V..(B\
↪ .{\.
01e80264: 8fabbe34 702a79df e185ff2d 8796a232 4....y*p-...
↪ 2...

Note: SRK Hash is visible in plain based on the SFP Block_
↪ Endianness.
```

- Caution: Donot proceed to the next step, until you are sure that OTPMK and SRKH are correctly blown from above steps. – After the next step, there is no turning back. – Fuses will be burnt, which cannot be undo.
- Write SFP_INGR[INST] with the PROGFB(0x2) instruction to blow the fuses. – User need to save the SRK key pair and OTPMK Key forever, to continue using this board.

| | Platform | SFP_INGR_REG SFP_WRITE_DATE_FRM_MIRROR_REG_TO_FUSE |
|----|--------------------------------|--|
| 1. | lx2160ardb/lx2160aqd/lx2160zqd | 0x01e8022d 0x2 |

```
md $SFP_INGR_REG $SFP_WRITE_DATE_FRM_MIRROR_REG_TO_FUSE
```

- On reset, if the SFP register were read from u-boot, it will show the following: – Check for the OTPMK.

```
md $SNVS_HPSR_REG
```

Command Output:

```
01e90014: 80000900
```

In **case** it is read as 00000000, then read this register using jtag (in development mode only through CW tap).

```

      +0      +4      +8      +C
[0x01E90014] 80000900

```

Note: OTPMK_ZERO_BIT is zero, indicating that the OTPMK is blown.

```
md $OTPMKRO 0x10
```

Command Output:

```

01e80234: ffffffff ffffffff ffffffff ffffffff .....
↪.....
01e80244: ffffffff ffffffff ffffffff ffffffff .....
↪.....

```

Note: OTPMK will never be visible in plain.

– SRK Hash

```
md $SRKHR0 0x10
```

Command Output:

```

01e80254: d4fec2fd 9e567f31 5c422818 fd5c7be8 ....1.V..(B\
↪.{\..
01e80264: 8fabbe34 702a79df e185ff2d 8796a232 4....y*p-...
↪2...

```

Note: SRK Hash is visible in plain based on the SFP Block Endianness.

7.24.6 Second method to do the fuse provisioning:

This method is used for quick way to provision fuses. Typically used by those who needs to provision number of boards.

- Enable POVDD: – Refer the table above to enable POVDD.

Note: If GPIO Pin supports enabling POVDD, it can be done through the below input_fuse_file.

- Once the POVDD is enabled, make sure to set variable POVDD_ENABLE := yes, in the platform.mk.

- User need to populate the “input_fuse_file”, corresponding to the platform for:

– OTPMK – SRKH

Table of fuse provisioning input file for every supported platform:

| | Platform | FUSE_PROV_FILE |
|----|----------------------------------|---|
| 1. | lx2160ardb/lx2160aqds/lx2162aqds | \$(CST_DIR)/input_files/gen_fusescr/lx2088_1088/input_fuse_file |

- Create the TF-A binary with FUSE_PROG=1.

```
make PLAT=$PLAT FUSE_PROG=1\
  BOOT_MODE=<platform_supported_boot_mode> \
  RCW=$RCW_BIN \
  BL32=$TEE_BIN SPD=opteed\
  BL33=$UBOOT_SECURE_BIN \
  pbl \
  fip \
  fip_fuse \
  FUSE_PROV_FILE=../../apps/security/cst/input_files/gen_fusescr/
  ↪lx2088_1088/input_fuse_file
```

- Deployment: – Refer the nxp-layerscape.rst for deploying TF-A images. – Deploying fip_fuse.bin:

For Flexspi-Nor:

```
tftp 82000000 $path/fuse_fip.bin;
i2c mw 66 50 20;sf probe 0:0; sf erase 0x880000 +$filesize; sf
  ↪write 0x82000000 0x880000 $filesize;

For SD or eMMC [file_size_in_block_sizeof_512 = (Size_of_bytes_
  ↪tftp / 512)]:
```

```
tftp 82000000 $path/fuse_fip.bin;
mmc write 82000000 0x4408 <file_size_in_block_sizeof_512>;
```

- Valiation:

| | Platform | Error_Register Error_Register_Address |
|----|----------------------------------|---|
| 1. | lx2160ardb/lx2160aqds/lx2162aqds | DCFG scratch 4 register 0x01EE020C |

At the U-Boot prompt, check DCFG scratch 4 register for any error.

```
md $Error_Register_Address 1

Command Ouput:
01ee020c: 00000000

Note:
- 0x00000000 shows no error, then fuse provisioning is successful.
- For non-zero value, refer the code header file ".../drivers/nxp/
  ↪sfp/sfp_error_codes.h"
```

7.24.7 NXP Platforms:

TRUSTED_BOARD_BOOT option can be enabled by specifying TRUSTED_BOARD_BOOT=1 on command line during make.

Bare-Minimum Preparation to run TBBR on NXP Platforms:

- OTPMK(One Time Programmable Key) needs to be burnt in fuses. – It is the 256 bit key that stores a secret value used by the NXP SEC 4.0 IP in Trusted or Secure mode.

Note: It is primarily for the purpose of decrypting additional secrets stored in system non-volatile memory.

- NXP CST tool gives an option to generate it.

Use the below command from directory ‘cst’, with correct options.

```
./gen_otpmk_drbg
```

- SRKH (Super Root Key Hash) needs to be burnt in fuses. – It is the 256 bit hash of the list of the public keys of the SRK key pair. – NXP CST tool gives an option to generate the RSA key pair and its hash.

Use the below command from directory ‘cst’, with correct options.

```
./gen_keys
```

Refer fuse provisioning readme ‘nxp-ls-fuse-prov.rst’ for steps to blow these keys.

Two options are provided for TRUSTED_BOARD_BOOT:

7.24.8 Option 1: CoT using X 509 certificates

- This CoT is as provided by ARM.
- To use this option user needs to specify mbedtld dir path in MBEDTLS_DIR.
- To generate CSF header, path of CST repository needs to be specified as CST_DIR
- CSF header is embedded to each of the BL2 image.
- GENERATE_COT=1 adds the tool ‘cert_create’ to the build environment to generate: – X509 Certificates as (.crt) files. – X509 Pem key file as (.pem) files.
- SAVE_KEYS=1 saves the keys and certificates, if GENERATE_COT=1. – For this to work, file name for cert and keys are provided as part of compilation or build command.
 - default file names will be used, incase not provided as part compilation or build command.
 - default folder ‘BUILD_PLAT’ will be used to store them.
- ROTPK for x.509 certificates is generated and embedded in bl2.bin and verified as part of CoT by Boot ROM during secure boot.
- Compilation steps:

All Images

```
make PLAT=$PLAT TRUSTED_BOARD_BOOT=1 GENERATE_COT=1 MBEDTLS_DIR=$MBEDTLS_
↳PATH CST_DIR=$CST_DIR_PATH \
BOOT_MODE=<platform_supported_boot_mode> \
RCW=$RCW_BIN \
BL32=$TEE_BIN SPD=opteed\
BL33=$UBOOT_SECURE_BIN \
pbl \
fip
```

Additional FIP_DDR Image (For NXP platforms like lx2160a)

```
make PLAT=$PLAT TRUSTED_BOARD_BOOT=1 GENERATE_COT=1 MBEDTLS_DIR=
↳$MBEDTLS_PATH fip_ddr

Note: make target 'fip_ddr' should never be combine with other make_
↳target 'fip', 'pbl' & 'bl2'.
```

7.24.9 Option 2: CoT using NXP CSF headers.

- This option is automatically selected when TRUSTED_BOARD_BOOT is set but MBEDTLS_DIR path is not specified.
- CSF header is embedded to each of the BL31, BL32 and BL33 image.
- To generate CSF header, path of CST repository needs to be specified as CST_DIR
- Default input files for CSF header generation is added in this repo.
- Default input file requires user to generate RSA key pair named – srk.pri, and – srk.pub, and add them in ATF repo. – These keys can be generated using gen_keys tool of CST.
- To change the input file , user can use the options BL33_INPUT_FILE, BL32_INPUT_FILE, BL31_INPUT_FILE
- There are 2 paths in secure boot flow : – Development Mode (sb_en in RCW = 1, SFP->OSPR, ITS = 0)
 - In this flow , even on ROTPK comparison failure, flow would continue. — However SNVS is transitioned to non-secure state
- Production mode (SFP->OSPR, ITS = 1)
 - Any failure is fatal failure
- Compilation steps:

All Images

```
make PLAT=$PLAT TRUSTED_BOARD_BOOT=1 CST_DIR=$CST_DIR_PATH \
BOOT_MODE=<platform_supported_boot_mode> \
RCW=$RCW_BIN \
BL32=$TEE_BIN SPD=opteed\
```

(continues on next page)

(continued from previous page)

```
BL33=$UBOOT_SECURE_BIN \
pbl \
fip
```

Additional FIP_DDR Image (For NXP platforms like lx2160a)

```
make PLAT=$PLAT TRUSTED_BOARD_BOOT=1 CST_DIR=$CST_DIR_PATH fip_ddr
```

- Compilation Steps with build option for generic image processing filters to prepend CSF header: – Generic image processing filters to prepend CSF header

BL32_INPUT_FILE = < file name> BL33_INPUT_FILE = <file name>

```
make PLAT=$PLAT TRUSTED_BOARD_BOOT=1 CST_DIR=$CST_DIR_PATH \
BOOT_MODE=<platform_supported_boot_mode> \
RCW=$RCW_BIN \
BL32=$TEE_BIN SPD=opteed\
BL33=$UBOOT_SECURE_BIN \
BL33_INPUT_FILE = <ip file> \
BL32_INPUT_FILE = <ip_file> \
BL31_INPUT_FILE = <ip file> \
pbl \
fip
```

Deploy ATF Images

Same steps as mentioned in the readme “nxp-layerscape.rst”.

Verification to check if Secure state is achieved:

| | Platform | SNVS_HPSR_REG | ITS_SECURE (ITS=value) | SSM_SECURE_CONFIG_BIT (SSM=value) | SSM_STATE CONFIG_BIT (SSM=value) |
|----|--|---------------|---------------------------------|--|---|
| 1. | lx2160ardb or lx2160aqds or lx2162aqds | 0x01E90014 | 15 (= 1, BootROM Booted) | 14-12 (= 010 means Intent to Secure, (= 000 Unsecure) | 11-8 (=1111 means secure boot) (=1011 means Non- secure Boot) |

- Production mode (SFP->OSPR, ITS = 1) – Linux prompt will successfully come. if the TBBR is successful.
 - Else, Linux boot will be successful.
- For secure-boot status, read SNVS Register \$SNVS_HPSR_REG from u-boot prompt:

```
md $SNVS_HPSR_REG
```

(continues on next page)

(continued from previous page)

```
Command Output:
1e90014: 8000AF00

In case it is read as 00000000, then read this register.
↪using jtag (in development mode only through CW tap).
           +0      +4      +8      +C
[0x01E90014] 8000AF00
```

- Development Mode (sb_en in RCW = 1, SFP->OSPR, ITS = 0) – Refer the SoC specific table to read the register to interpret whether the secure boot is achieved or not. – Using JTAG (in development environment only, using CW tap):

— For secure-boot status, read SNVS Register \$SNVS_HPSR_REG

```
ccs::display_regs 86 0x01E90014 4 0 1

Command Output:
Using the SAP chain position number 86, following is the
↪output.

           +0      +4      +8      +C
[0x01E90014] 8000AF00

Note: Chain position number will vary from one SoC to other.
↪SoC.
```

- Interpretation of the value:
 - 0xA indicates BootROM booted, with intent to secure. – 0xF = secure boot, as SSM_STATE.

This chapter holds documentation related to NXP reference development platforms. It includes details on image flashing, fuse provisioning and trusted board boot-up.

Copyright (c) 2021, NXP Limited. All rights reserved.

7.25 Poplar

Poplar is the first development board compliant with the 96Boards Enterprise Edition TV Platform specification.

The board features the Hi3798C V200 with an integrated quad-core 64-bit Arm Cortex A53 processor and high performance Mali T720 GPU, making it capable of running any commercial set-top solution based on Linux or Android.

It supports a premium user experience with up to H.265 HEVC decoding of 4K video at 60 frames per second.

```
SOC Hisilicon Hi3798CV200
CPU Quad-core Arm Cortex-A53 64 bit
DRAM DDR3/3L/4 SDRAM interface, maximum 32-bit data width 2 GB
USB Two USB 2.0 ports One USB 3.0 ports
```

(continues on next page)

(continued from previous page)

```

CONSOLE USB-micro port for console support
ETHERNET 1 GBe Ethernet
PCIE One PCIe 2.0 interfaces
JTAG 8-Pin JTAG
EXPANSION INTERFACE Linaro 96Boards Low Speed Expansion slot
DIMENSION Standard 160×120 mm 96Boards Enterprise Edition form factor
WIFI 802.11AC 2*2 with Bluetooth
CONNECTORS One connector for Smart Card One connector for TSI

```

At the start of the boot sequence, the bootROM executes the so called l-loader binary whose main role is to change the processor state to 64bit mode. This must happen prior to invoking Trusted Firmware-A:

```
l-loader --> Trusted Firmware-A --> u-boot
```

7.25.1 How to build

Code Locations

- Trusted Firmware-A: [link](#)
- l-loader: [link](#)
- u-boot: [link](#)

Build Procedure

- Fetch all the above 3 repositories into local host. Make all the repositories in the same \${BUILD_PATH}.
- Prepare the AARCH64 toolchain.
- Build u-boot using poplar_defconfig

```
make CROSS_COMPILE=aarch64-linux-gnu- poplar_defconfig
make CROSS_COMPILE=aarch64-linux-gnu-
```

- Build atf providing the previously generated u-boot.bin as the BL33 image

```
make CROSS_COMPILE=aarch64-linux-gnu- all fip SPD=none PLAT=poplar
BL33=u-boot.bin
```

- **Build l-loader (generated the final fastboot.bin)**
 1. copy the atf generated files fip.bin and bl1.bin to l-loader/atf/
 2. export ARM_TRUSTED_FIRMWARE=\${ATF_SOURCE_PATH}
 3. make

7.25.2 Install Procedure

- Copy l-loader/fastboot.bin to a FAT partition on a USB pen drive.
- Plug the USB pen drive to any of the USB2 ports
- Power the board while keeping S3 pressed (usb_boot)

The system will boot into a u-boot shell which you can then use to write the working firmware to eMMC.

7.25.3 Boot trace

```
Bootrom start
Boot Media: eMMC
Decrypt auxiliary code ...OK

lsadc voltage min: 000000FE, max: 000000FF, aver: 000000FE, index: 00000000

Entry boot auxiliary code

Auxiliary code - v1.00
DDR code - V1.1.2 20160205
Build: Mar 24 2016 - 17:09:44
Reg Version: v134
Reg Time: 2016/03/18 09:44:55
Reg Name: hi3798cv2dmb_hi3798cv200_ddr3_2gbyte_8bitx4_4layers.reg

Boot auxiliary code success
Bootrom success

LOADER: Switched to aarch64 mode
LOADER: Entering ARM TRUSTED FIRMWARE
LOADER: CPU0 executes at 0x000ce000

INFO: BL1: 0xe1000 - 0xe7000 [size = 24576]
NOTICE: Booting Trusted Firmware
NOTICE: BL1: v1.3(debug):v1.3-372-g1ba9c60
NOTICE: BL1: Built : 17:51:33, Apr 30 2017
INFO: BL1: RAM 0xe1000 - 0xe7000
INFO: BL1: Loading BL2
INFO: Loading image id=1 at address 0xe9000
INFO: Image id=1 loaded at address 0xe9000, size = 0x5008
NOTICE: BL1: Booting BL2
INFO: Entry point address = 0xe9000
INFO: SPSR = 0x3c5
NOTICE: BL2: v1.3(debug):v1.3-372-g1ba9c60
NOTICE: BL2: Built : 17:51:33, Apr 30 2017
INFO: BL2: Loading BL31
INFO: Loading image id=3 at address 0x129000
INFO: Image id=3 loaded at address 0x129000, size = 0x8038
INFO: BL2: Loading BL33
INFO: Loading image id=5 at address 0x37000000
```

(continues on next page)

(continued from previous page)

```

INFO:      Image id=5 loaded at address 0x37000000, size = 0x58f17
NOTICE:    BL1: Booting BL31
INFO:      Entry point address = 0x129000
INFO:      SPSR = 0x3cd
INFO:      Boot bl33 from 0x37000000 for 364311 Bytes
NOTICE:    BL31: v1.3(debug):v1.3-372-g1ba9c60
NOTICE:    BL31: Built : 17:51:33, Apr 30 2017
INFO:      BL31: Initializing runtime services
INFO:      BL31: Preparing for EL3 exit to normal world
INFO:      Entry point address = 0x37000000
INFO:      SPSR = 0x3c9

U-Boot 2017.05-rc2-00130-gd2255b0 (Apr 30 2017 - 17:51:28 +0200)poplar

Model: HiSilicon Poplar Development Board
BOARD: Hisilicon HI3798cv200 Poplar
DRAM:  1 GiB
MMC:    Hisilicon DWMMC: 0
In:     serial@f8b00000
Out:    serial@f8b00000
Err:    serial@f8b00000
Net:    Net Initialization Skipped
No ethernet found.

Hit any key to stop autoboot:  0
starting USB...
USB0:   USB EHCI 1.00
scanning bus 0 for devices... 1 USB Device(s) found
USB1:   USB EHCI 1.00
scanning bus 1 for devices... 4 USB Device(s) found
       scanning usb for storage devices... 1 Storage Device(s) found
       scanning usb for ethernet devices... 1 Ethernet Device(s) found

USB device 0:
  Device 0: Vendor: SanDisk Rev: 1.00 Prod: Cruzer Blade
           Type: Removable Hard Disk
           Capacity: 7632.0 MB = 7.4 GB (15630336 x 512)
... is now current device
Scanning usb 0:1...
=>

```

7.26 QEMU virt Armv8-A

Trusted Firmware-A (TF-A) implements the EL3 firmware layer for QEMU virt Armv8-A. BL1 is used as the BootROM, supplied with the `-bios` argument. When QEMU starts all CPUs are released simultaneously, BL1 selects a primary CPU to handle the boot and the secondaries are placed in a polling loop to be released by normal world via PSCI.

BL2 edits the Flattened Device Tree, FDT, generated by QEMU at run-time to add a node describing PSCI and also enable methods for the CPUs.

If `ARM_LINUX_KERNEL_AS_BL33` is set to 1 then this FDT will be passed to BL33 via register `x0`, as expected by a Linux kernel. This allows a Linux kernel image to be booted directly as BL33 rather than using a bootloader.

An ARM64 defconfig v5.5 Linux kernel is known to boot, FDT doesn't need to be provided as it's generated by QEMU.

Current limitations:

- Only cold boot is supported

7.26.1 Getting non-TF images

`QEMU_EFI.fd` can be downloaded from http://snapshots.linaro.org/components/kernel/leg-virt-tianocore-edk2-upstream/latest/QEMU-KERNEL-AARCH64/RELEASE_GCC5/QEMU_EFI.fd

or, can be built as follows:

```
git clone https://github.com/tianocore/edk2.git
cd edk2
git submodule update --init
make -C BaseTools
source edksetup.sh
export GCC5_AARCH64_PREFIX=aarch64-linux-gnu-
build -a AARCH64 -t GCC5 -p ArmVirtPkg/ArmVirtQemuKernel.dsc
```

Then, you will get `Build/ArmVirtQemuKernel-AARCH64/DEBUG_GCC5/FV/QEMU_EFI.fd`

Please note you do not need to use GCC 5 in spite of the environment variable `GCC5_AARCH64_PREFIX`.

The rootfs can be built by using Buildroot as follows:

```
git clone git://git.buildroot.net/buildroot.git
cd buildroot
make qemu_aarch64_virt_defconfig
utils/config -e BR2_TARGET_ROOTFS_CPIO
utils/config -e BR2_TARGET_ROOTFS_CPIO_GZIP
make olddefconfig
make
```

Then, you will get `output/images/rootfs.cpio.gz`.

7.26.2 Booting via semi-hosting option

Boot binaries, except BL1, are primarily loaded via semi-hosting so all binaries has to reside in the same directory as QEMU is started from. This is conveniently achieved with symlinks the local names as:

- bl2.bin -> BL2
- bl31.bin -> BL31
- bl33.bin -> BL33 (QEMU_EFI.fd)
- Image -> linux/arch/arm64/boot/Image

To build:

```
make CROSS_COMPILE=aarch64-none-elf- PLAT=qemu
```

To start (QEMU v5.0.0):

```
qemu-system-aarch64 -nographic -machine virt,secure=on -cpu cortex-a57 \
-kernel Image \
-append "console=ttyAMA0,38400 keep_bootcon" \
-initrd rootfs.cpio.gz -smp 2 -m 1024 -bios bl1.bin \
-d unimp -semihosting-config enable,target=native
```

7.26.3 Booting via flash based firmware

An alternate approach to deploy a full system stack on QEMU is to load the firmware via a secure flash device. This involves concatenating bl1.bin and fip.bin to create a boot ROM that is flashed onto secure FLASH0 with the -bios option.

For example, to test the following firmware stack:

- BL32 - bl32.bin -> tee-header_v2.bin
- BL32 Extra1 - bl32_extra1.bin -> tee-pager_v2.bin
- BL32 Extra2 - bl32_extra2.bin -> tee-pageable_v2.bin
- BL33 - bl33.bin -> QEMU_EFI.fd (EDK II)
- Image -> linux/arch/arm64/boot/Image

1. Compile TF-A

```
make CROSS_COMPILE=aarch64-linux-gnu- PLAT=qemu BL32=bl32.bin \
BL32_EXTRA1=bl32_extra1.bin BL32_EXTRA2=bl32_extra2.bin \
BL33=bl33.bin BL32_RAM_LOCATION=tdram SPD=opteed all fip
```

Or, alternatively, to build with TBBR enabled, as well as, BL31 and BL32 encrypted with test key:

```
make CROSS_COMPILE=aarch64-linux-gnu- PLAT=qemu BL32=bl32.bin \
BL32_EXTRA1=bl32_extra1.bin BL32_EXTRA2=bl32_extra2.bin \
BL33=bl33.bin BL32_RAM_LOCATION=tdram SPD=opteed all fip \
```

(continues on next page)

(continued from previous page)

```
MBEDTLS_DIR=<path-to-mbedtls-repo> TRUSTED_BOARD_BOOT=1 \  
GENERATE_COT=1 DECRYPTION_SUPPORT=aes_gcm FW_ENC_STATUS=0 \  
ENCRYPT_BL31=1 ENCRYPT_BL32=1
```

2. Concatenate bl1.bin and fip.bin to create the boot ROM

```
dd if=build/qemu/release/bl1.bin of=flash.bin bs=4096 conv=notrunc  
dd if=build/qemu/release/fip.bin of=flash.bin seek=64 bs=4096_  
↪conv=notrunc
```

3. Launch QEMU

```
qemu-system-aarch64 -nographic -machine virt,secure=on  
-cpu cortex-a57 -kernel Image \  
-append 'console=ttyAMA0,38400 keep_bootcon' \  
-initrd rootfs.cpio.gz -smp 2 -m 1024 -bios flash.bin \  
-d unimp
```

The `-bios` option abstracts the loading of raw bare metal binaries into flash or ROM memory. QEMU loads the binary into the region corresponding to the hardware’s entrypoint, from which the binary is executed upon a platform “reset”. In addition to this, it places the information about the kernel provided with option `-kernel`, and the RamDisk provided with `-initrd`, into the firmware configuration `fw_cfg`. In this setup, EDK II is responsible for extracting and launching these from `fw_cfg`.

Note: QEMU may be launched with or without ACPI (`-acpi/-no-acpi`). In either case, ensure that the kernel build options are aligned with the parameters passed to QEMU.

7.26.4 Running QEMU in OpenCI

Linaro’s continuous integration platform OpenCI supports running emulated tests on QEMU. The tests are kicked off on Jenkins and deployed through the Linaro Automation and Validation Architecture [LAVA](#).

There are a set of Linux boot tests provided in OpenCI. They rely on prebuilt [binaries](#) for UEFI, the kernel, root file system, as well as, any other TF-A dependencies, and are run as part of the OpenCI TF-A [daily job](#). To run them manually, a [builder](#) job may be triggered with the test configuration `qemu-boot-tests`.

You may see the following warning repeated several times in the boot logs:

```
pflash_write: Write to buffer emulation is flawed
```

Please ignore this as it is an unresolved [issue in QEMU](#), it is an internal QEMU warning that logs flawed use of “write to buffer”.

Note: For more information on how to trigger jobs in OpenCI, please refer to Linaro’s CI documentation, which explains how to trigger a [manual job](#).

7.27 QEMU SBSA Target

Trusted Firmware-A (TF-A) implements the EL3 firmware layer for QEMU SBSA Armv8-A. While running Qemu from command line, we need to supply two Flash images. First Secure BootRom is supplied by -pflash argument. This Flash image is made by EDK2 build system by composing BL1 and FIP. Second parameter for Qemu is responsible for Non-secure rom which also given with -pflash argument and contains of UEFI and EFI variables (also made by EDK2 build system). Semihosting is not used

When QEMU starts all CPUs are released simultaneously, BL1 selects a primary CPU to handle the boot and the secondaries are placed in a polling loop to be released by normal world via PSCI.

BL2 edits the FDT, generated by QEMU at run-time to add a node describing PSCI and also enable methods for the CPUs.

Current limitations:

- Only cold boot is supported

To build TF-A:

```
git clone https://git.trustedfirmware.org/TF-A/trusted-firmware-a.git tfa
cd tfa
export CROSS_COMPILE=aarch64-none-elf-
make PLAT=qemu_sbsa all fip
```

To build TF-A with BL32 and SPM enabled(StandaloneMM as a Secure Payload):

```
git clone https://git.trustedfirmware.org/TF-A/trusted-firmware-a.git tfa
cd tfa
export CROSS_COMPILE=aarch64-none-elf-
make PLAT=qemu_sbsa BL32=../STANDALONE_MM.fd SPM_MM=1 EL3_EXCEPTION_
  ↳HANDLING=1 all fip
```

Images will be placed at build/qemu_sbsa/release (bl1.bin and fip.bin). Need to copy them into top directory for EDK2 compilation.

```
cp build/qemu_sbsa/release/bl1.bin ../
cp build/qemu_sbsa/release/fip.bin ../
```

Those images cannot be used by itself (no semihosing support). Flash images are built by EDK2 build system, refer to edk2-platform repo for full build instructions.

```
git clone https://github.com/tianocore/edk2-platforms.git
Platform/Qemu/SbsaQemu/Readme.md
```

7.28 Qualcomm Technologies, Inc.

Trusted Firmware-A (TF-A) implements the EL3 firmware layer for QTI SC7180, SC7280.

7.28.1 Boot Trace

Bootrom → BL1/BL2 → BL31 → BL33 → Linux kernel

BL1/2 and BL33 can currently be supplied from Coreboot + Depthcharge

7.28.2 How to build

Code Locations

- Trusted Firmware-A: [link](#)

Build Procedure

QTI SoC expects TF-A's BL31 to get integrated with other boot software Coreboot, so only bl31.elf need to get build from the TF-A repository.

The build command looks like

```
make CROSS_COMPILE=aarch64-linux-gnu- PLAT=sc7180 COREBOOT=1
```

update value of CROSS_COMPILE argument with your cross-compilation toolchain.

Additional QTISECLIB_PATH=<path to qtiseclib> can be added in build command. if QTISECLIB_PATH is not added in build command stub implementation of qtiseclib is picked. qtiseclib with stub implementation doesn't boot device. This was added to satisfy compilation.

QTISELIB for SC7180 is available at [link](#) QTISELIB for SC7280 is available at [link](#)

7.29 Qualcomm MSM8916

The MSM8916 platform port in TF-A supports multiple similar Qualcomm SoCs:

| System-on-Chip (SoC) | TF-A Plat- form | Application CPU | Supports |
|---|--------------------|-------------------------------------|-----------------|
| Snapdragon 410 (MSM8x16, APQ8016(E)) (DragonBoard 410c) | PLAT=msm8940 | 4x ARM Cortex-A53 | AArch64/AArch32 |
| Snapdragon 615 (MSM8x39, APQ8039) | PLAT=msm8940 | 4x ARM Cortex-A53 4x ARM Cortex-A53 | AArch64/AArch32 |
| Snapdragon 210 (MSM8x09, APQ8009) | PLAT=msm8940 | 4x ARM Cortex-A7 | AArch32 only |
| Snapdragon X5 Modem (MDM9x07) | PLAT=mdm9610 | 1x ARM Cortex-A7 | AArch32 only |

It provides a minimal, community-maintained EL3 firmware and PSCI implementation, based on information from the public [Snapdragon 410E Technical Reference Manual](#) combined with a lot of trial and error to actually make it work.

Note: Unlike the [QTI SC7180/SC7280](#) ports, this port does **not** make use of a proprietary binary components (QTISECLIB). It is fully open-source but therefore limited to publicly documented hardware components.

7.29.1 Functionality

The TF-A port is much more minimal compared to the original firmware and therefore expects the non-secure world (e.g. Linux) to manage more hardware, such as the SMMUs and all remote processors (RPM, WCNSS, Venus, Modem). Everything except modem is currently functional with a slightly modified version of mainline Linux.

Warning: This port is **not secure**. There is no special secure memory and the used DRAM is available from both the non-secure and secure worlds. Unfortunately, the hardware used for memory protection is not described in the APQ8016E documentation.

The port is primarily intended as a minimal PSCI implementation (without a separate secure world) where this limitation is not a big problem. Booting secondary CPU cores (PSCI CPU_ON) is supported. Basic CPU core power management (CPU_SUSPEND) is functional but still work-in-progress and will be added later once ready.

7.29.2 Boot Flow

BL31 (AArch64) or BL32/SP_MIN (AArch32) replaces the original `tz` firmware in the boot flow:

```
Boot ROM (PBL) -> SBL -> BL31 (EL3) -> U-Boot (EL2) -> Linux (EL2)
```

After initialization the normal world starts at a fixed entry address in EL2/HYP mode, configured using `PRELOADED_BL33_BASE`. At runtime, it is expected that the normal world bootloader was already loaded into RAM by a previous firmware component (usually SBL) and that it is capable of running in EL2/HYP mode.

[U-Boot for DragonBoard 410c](#) is recommended if possible. The original Little Kernel-based bootloader from Qualcomm does not support EL2/HYP, but can be booted using an additional shim loader such as [tfalkstub](#).

7.29.3 Build

It is possible to build for either AArch64 or AArch32. Some platforms use 32-bit CPUs that only support AArch32 (see table above). For all others AArch64 is the preferred build option.

AArch64 (BL31)

Setup the cross compiler for AArch64 and build BL31 for one of the platforms in the table above:

```
$ make CROSS_COMPILE=aarch64-none-elf- PLAT=...
```

The BL31 ELF image is generated in `build/$PLAT/release/bl31/bl31.elf`.

AArch32 (BL32/SP_MIN)

Setup the cross compiler for AArch32 and build BL32 with SP_MIN for one of the platforms in the table above:

```
$ make CROSS_COMPILE=arm-none-eabi- PLAT=... ARCH=aarch32 AARCH32_SP=sp_min
```

The BL32 ELF image is generated in `build/$PLAT/release/bl32/bl32.elf`.

7.29.4 Build Options

Some options can be changed at build time by adding them to the make command line:

- `QTI_UART_NUM`: Number of UART controller to use for debug output and crash reports. This must be the same UART as used by earlier boot firmware since the UART controller does not get fully initialized at the moment. Defaults to the usual debug UART used for the platform (see `platform.mk`).
- `QTI_RUNTIME_UART`: By default (0) the UART is only used for the boot process and critical crashes. If set to 1 it is also used for runtime messages. Note that this option can only be used if the UART is reserved in the normal world and the necessary clocks remain enabled.

The memory region used for the different firmware components is not fixed and can be changed on the make command line. The default values match the addresses used by the original firmware (see `platform.mk`):

- `PRELOADED_BL33_BASE`: The entry address for the normal world. Usually refers to the first boot-loader (e.g. U-Boot).
- `BL31_BASE`: Base address for the BL31 firmware component. Must point to a 64K-aligned memory region with at least 128 KiB space that is permanently reserved in the normal world.
- `BL32_BASE`: Base address for the BL32 firmware component.
 - **AArch32**: BL32 is used in place of BL31, so the option is equivalent to `BL31_BASE`.
 - **AArch64**: Secure-EL1 Payload. Defaults to using 128 KiB of space directly after BL31. For testing only, the port is primarily intended as a minimal PSCI implementation without a separate secure world.

7.29.5 Installation

The ELF image must be “signed” before flashing it, even if the board has secure boot disabled. In this case the signature does not provide any security, but it provides the firmware with required metadata.

The [DragonBoard 410c](#) does not have secure boot enabled by default. In this case you can simply sign the ELF image using a randomly generated key. You can use e.g. `qtestsign`:

```
$ ./qtestsign.py tz build/msm8916/release/bl31/bl31.elf
```

Then install the resulting `build/msm8916/release/bl31/bl31-test-signed.mbn` to the `tz` partition on the device. BL31 should be running after a reboot.

Note: On AArch32 the ELF image is called `bl32.elf`. The installation procedure is identical.

Warning: Do not flash incorrectly signed firmware on devices that have secure boot enabled! Make sure that you have a way to recover the board in case of problems (e.g. using EDL).

7.29.6 Boot Trace

AArch64 (BL31)

BL31 prints some lines on the debug console, which will usually look like this (with `DEBUG=1`, otherwise only the NOTICE lines are shown):

```
...
S - DDR Frequency, 400 MHz
NOTICE: BL31: v2.6(debug):v2.6
NOTICE: BL31: Built : 20:00:00, Dec 01 2021
```

(continues on next page)

(continued from previous page)

```
INFO:      BL31: Platform setup start
INFO:      ARM GICv2 driver initialized
INFO:      BL31: Platform setup done
INFO:      BL31: Initializing runtime services
INFO:      BL31: cortex_a53: CPU workaround for 819472 was applied
INFO:      BL31: cortex_a53: CPU workaround for 824069 was applied
INFO:      BL31: cortex_a53: CPU workaround for 826319 was applied
INFO:      BL31: cortex_a53: CPU workaround for 827319 was applied
INFO:      BL31: cortex_a53: CPU workaround for 835769 was applied
INFO:      BL31: cortex_a53: CPU workaround for disable_non_temporal_hint was_
↪applied
INFO:      BL31: cortex_a53: CPU workaround for 843419 was applied
INFO:      BL31: cortex_a53: CPU workaround for 1530924 was applied
INFO:      BL31: Preparing for EL3 exit to normal world
INFO:      Entry point address = 0x8f600000
INFO:      SPSR = 0x3c9

U-Boot 2021.10 (Dec 01 2021 - 20:00:00 +0000)
Qualcomm-DragonBoard 410C
...
```

AArch32 (BL32/SP_MIN)

BL32/SP_MIN prints some lines on the debug console, which will usually look like this (with DEBUG=1, otherwise only the NOTICE lines are shown):

```
...
S - DDR Frequency, 400 MHz
NOTICE:  SP_MIN: v2.8(debug):v2.8
NOTICE:  SP_MIN: Built : 23:03:31, Mar 31 2023
INFO:    SP_MIN: Platform setup start
INFO:    ARM GICv2 driver initialized
INFO:    SP_MIN: Platform setup done
INFO:    SP_MIN: Initializing runtime services
INFO:    BL32: cortex_a53: CPU workaround for 819472 was applied
INFO:    BL32: cortex_a53: CPU workaround for 824069 was applied
INFO:    BL32: cortex_a53: CPU workaround for 826319 was applied
INFO:    BL32: cortex_a53: CPU workaround for 827319 was applied
INFO:    BL32: cortex_a53: CPU workaround for disable_non_temporal_hint was_
↪applied
INFO:    SP_MIN: Preparing exit to normal world
INFO:    Entry point address = 0x86400000
INFO:    SPSR = 0x1da
Android Bootloader - UART_DM Initialized!!!
[0] welcome to lk
...
```

7.30 Raspberry Pi 3

The [Raspberry Pi 3](#) is an inexpensive single-board computer that contains four Arm Cortex-A53 cores.

The following instructions explain how to use this port of the TF-A with the default distribution of [Raspbian](#) because that's the distribution officially supported by the Raspberry Pi Foundation. At the moment of writing this, the officially supported kernel is a AArch32 kernel. This doesn't mean that this port of TF-A can't boot a AArch64 kernel. The [Linux tree fork](#) maintained by the Foundation can be compiled for AArch64 by following the steps in [AArch64 kernel build instructions](#).

IMPORTANT NOTE: This port isn't secure. All of the memory used is DRAM, which is available from both the Non-secure and Secure worlds. This port shouldn't be considered more than a prototype to play with and implement elements like PSCI to support the Linux kernel.

7.30.1 Design

The SoC used by the Raspberry Pi 3 is the Broadcom BCM2837. It is a SoC with a VideoCore IV that acts as primary processor (and loads everything from the SD card) and is located between all Arm cores and the DRAM. Check the [Raspberry Pi 3 documentation](#) for more information.

This explains why it is possible to change the execution state (AArch64/AArch32) depending on a few files on the SD card. We only care about the cases in which the cores boot in AArch64 mode.

The rules are simple:

- If a file called `kernel8.img` is located on the `boot` partition of the SD card, it will load it and execute in EL2 in AArch64. Basically, it executes a [default AArch64 stub](#) at address `0x0` that jumps to the kernel.
- If there is also a file called `armstub8.bin`, it will load it at address `0x0` (instead of the default stub) and execute it in EL3 in AArch64. All the cores are powered on at the same time and start at address `0x0`.

This means that we can use the default AArch32 kernel provided in the official [Raspbian](#) distribution by renaming it to `kernel8.img`, while TF-A and anything else we need is in `armstub8.bin`. This way we can forget about the default bootstrap code. When using a AArch64 kernel, it is only needed to make sure that the name on the SD card is `kernel8.img`.

Ideally, we want to load the kernel and have all cores available, which means that we need to make the secondary cores work in the way the kernel expects, as explained in [Secondary cores](#). In practice, a small bootstrap is needed between TF-A and the kernel.

To get the most out of a AArch32 kernel, we want to boot it in Hypervisor mode in AArch32. This means that BL33 can't be in EL2 in AArch64 mode. The architecture specifies that AArch32 Hypervisor mode isn't present when AArch64 is used for EL2. When using a AArch64 kernel, it should simply start in EL2.

Placement of images

The file `armstub8.bin` contains BL1 and the FIP. It is needed to add padding between them so that the addresses they are loaded to match the ones specified when compiling TF-A. This is done automatically by the build system.

The device tree block is loaded by the VideoCore loader from an appropriate file, but we can specify the address it is loaded to in `config.txt`.

The file `kernel8.img` contains a kernel image that is loaded to the address specified in `config.txt`. The [Linux kernel tree](#) has information about how a AArch32 Linux kernel image is loaded in `Documentation/arm/Bootimg`:

The zImage may also be placed **in** system RAM **and** called there. The kernel should be placed **in** the first 128MiB of RAM. It **is** recommended that it **is** loaded above 32MiB **in** order to avoid the need to relocate prior to decompression, which will make the boot process slightly faster.

There are no similar restrictions for AArch64 kernels, as specified in the file `Documentation/arm64/booting.txt`.

This means that we need to avoid the first 128 MiB of RAM when placing the TF-A images (and specially the first 32 MiB, as they are directly used to place the uncompressed AArch32 kernel image. This way, both AArch32 and AArch64 kernels can be placed at the same address.

In the end, the images look like the following diagram when placed in memory. All addresses are Physical Addresses from the point of view of the Arm cores. Again, note that this is all just part of the same DRAM that goes from `0x00000000` to `0x3F000000`, it just has different names to simulate a real secure platform!

| | | |
|------------|---------------------------------------|---------------------------|
| 0x00000000 | +-----+ ROM +-----+ | BL1 |
| 0x00020000 | +-----+ FIP +-----+ | |
| 0x00200000 | +-----+ ... +-----+ | |
| 0x01000000 | +-----+ DTB +-----+ | (Loaded by the VideoCore) |
| | +-----+ ... +-----+ | |
| 0x02000000 | +-----+ Kernel +-----+ | (Loaded by the VideoCore) |
| | +-----+ ... +-----+ | |
| 0x10000000 | +-----+ Secure SRAM +-----+ | BL2, BL31 |

(continues on next page)

(continued from previous page)

| | |
|------------|--|
| 0x10100000 | +-----+ Secure DRAM BL32 (Secure payload) |
| 0x11000000 | +-----+ Non-secure DRAM BL33 |
| | +-----+ |
| | +-----+ |
| | +-----+ |
| | +-----+ |
| 0x3F000000 | +-----+ |
| 0x40000000 | +-----+ I/O |
| | +-----+ |

The area between **0x10000000** and **0x11000000** has to be manually protected so that the kernel doesn't use it. The current port tries to modify the live DTB to add a memreserve region that reserves the previously mentioned area.

If this is not possible, the user may manually add `memmap=16M$256M` to the command line passed to the kernel in `cmdline.txt`. See the [Setup SD card](#) instructions to see how to do it. This system is strongly discouraged.

The last 16 MiB of DRAM can only be accessed by the VideoCore, that has different mappings than the Arm cores in which the I/O addresses don't overlap the DRAM. The memory reserved to be used by the VideoCore is always placed at the end of the DRAM, so this space isn't wasted.

Considering the 128 MiB allocated to the GPU and the 16 MiB allocated for TF-A, there are 880 MiB available for Linux.

Boot sequence

The boot sequence of TF-A is the usual one except when booting an AArch32 kernel. In that case, BL33 is booted in AArch32 Hypervisor mode so that it can jump to the kernel in the same mode and let it take over that privilege level. If BL33 was running in EL2 in AArch64 (as in the default bootflow of TF-A) it could only jump to the kernel in AArch32 in Supervisor mode.

The [Linux kernel tree](#) has instructions on how to jump to the Linux kernel in `Documentation/arm/Booting` and `Documentation/arm64/booting.txt`. The bootstrap should take care of this.

This port support a direct boot of the Linux kernel from the firmware (as a BL33 image). Alternatively, U-Boot or other bootloaders may be used.

Secondary cores

This port of the Trusted Firmware-A supports `PSCI_CPU_ON`, `PSCI_SYSTEM_RESET` and `PSCI_SYSTEM_OFF`. The last one doesn't really turn the system off, it simply reboots it and asks the VideoCore firmware to keep it in a low power mode permanently.

The kernel used by [Raspbian](#) doesn't have support for PSCI, so it is needed to use mailboxes to trap the secondary cores until they are ready to jump to the kernel. This mailbox is located at a different address in the AArch32 default kernel than in the AArch64 kernel.

Kernels with PSCI support can use the PSCI calls instead for a cleaner boot.

Also, this port of TF-A has another Trusted Mailbox in Shared BL RAM. During cold boot, all secondary cores wait in a loop until they are given an address to jump to in this Mailbox (`bl31_warm_entrypoint`).

Once BL31 has finished and the primary core has jumped to the BL33 payload, it has to call `PSCI_CPU_ON` to release the secondary CPUs from the wait loop. The payload then makes them wait in another waitloop listening for messages from the kernel. When the primary CPU jumps into the kernel, it will send an address to the mailbox so that the secondary CPUs jump to it and are recognised by the kernel.

7.30.2 Build Instructions

To boot a AArch64 kernel, only the AArch64 toolchain is required.

To boot a AArch32 kernel, both AArch64 and AArch32 toolchains are required. The AArch32 toolchain is needed for the AArch32 bootstrap needed to load a 32-bit kernel.

The build system concatenates BL1 and the FIP so that the addresses match the ones in the memory map. The resulting file is `armstub8.bin`, located in the build folder (e.g. `build/rpi3/debug/armstub8.bin`). To know how to use this file, follow the instructions in [Setup SD card](#).

The following build options are supported:

- `RPI3_BL33_IN_AARCH32`: This port can load a AArch64 or AArch32 BL33 image. By default this option is 0, which means that TF-A will jump to BL33 in EL2 in AArch64 mode. If set to 1, it will jump to BL33 in Hypervisor in AArch32 mode.
- `PRELOADED_BL33_BASE`: Used to specify the address of a BL33 binary that has been preloaded by any other system than using the firmware. BL33 isn't needed in the build command line if this option is used. Specially useful because the file `kernel8.img` can be loaded anywhere by modifying the file `config.txt`. It doesn't have to contain a kernel, it could have any arbitrary payload.
- `RPI3_DIRECT_LINUX_BOOT`: Disabled by default. Set to 1 to enable the direct boot of the Linux kernel from the firmware. Option `RPI3_PRELOADED_DTB_BASE` is mandatory when the direct Linux kernel boot is used. Options `PRELOADED_BL33_BASE` will most likely be needed as well because it is unlikely that the kernel image will fit in the space reserved for BL33 images. This option can be combined with `RPI3_BL33_IN_AARCH32` in order to boot a 32-bit kernel. The only thing this option does is to set the arguments in registers `x0-x3` or `r0-r2` as expected by the kernel.
- `RPI3_PRELOADED_DTB_BASE`: Auxiliary build option needed when using `RPI3_DIRECT_LINUX_BOOT=1`. This option allows to specify the location of a DTB in memory.
- `RPI3_RUNTIME_UART`: Indicates whether the UART should be used at runtime or disabled. `-1` (default) disables the runtime UART. Any other value enables the default UART (currently UART1) for runtime messages.
- `RPI3_USE_UEFI_MAP`: Set to 1 to build ATF with the alternate memory mapping required for an UEFI firmware payload. These changes are needed to be able to run Windows on ARM64. This option, which is disabled by default, results in the following memory mappings:

| | | |
|------------|---------|-------------------------------------|
| 0x00000000 | +-----+ | |
| | | ROM BL1 |
| 0x00010000 | +-----+ | |
| | | DTB (Loaded by the VideoCore) |
| 0x00020000 | +-----+ | |
| | | FIP |
| 0x00030000 | +-----+ | |
| | | UEFI PAYLOAD |
| 0x00200000 | +-----+ | |
| | | Secure SRAM BL2, BL31 |
| 0x00300000 | +-----+ | |
| | | Secure DRAM BL32 (Secure payload) |
| 0x00400000 | +-----+ | |
| | | Non-secure DRAM BL33 |
| 0x01000000 | +-----+ | |
| | | ... |
| 0x3F000000 | +-----+ | |
| | | I/O |

- BL32: This port can load and run OP-TEE. The OP-TEE image is optional. Please use the code from [here](#). Build the Trusted Firmware with option `BL32=tee-header_v2.bin` `BL32_EXTRA1=tee-pager_v2.bin` `BL32_EXTRA2=tee-pageable_v2.bin` to put the binaries into the FIP.

Warning: If OP-TEE is used it may be needed to add the following options to the Linux command line so that the USB driver doesn't use FIQs: `dwc_otg.fiq_enable=0` `dwc_otg.fiq_fsm_enable=0` `dwc_otg.nak_holdoff=0`. This will unfortunately reduce the performance of the USB driver. It is needed when using Raspbian, for example.

- TRUSTED_BOARD_BOOT: This port supports TBB. Set this option to 1 to enable it. In order to use TBB, you might want to set `GENERATE_COT=1` to let the contents of the FIP automatically signed by the build process. The ROT key will be generated and output to `rot_key.pem` in the build directory. It is able to set `ROT_KEY` to your own key in PEM format. Also in order to build, you need to clone mbed TLS from [here](#). `MBEDTLS_DIR` must point at the mbed TLS source directory.
- ENABLE_STACK_PROTECTOR: Disabled by default. It uses the hardware RNG of the board.

The following is not currently supported:

- AArch32 for TF-A itself.
- EL3_PAYLOAD_BASE: The reason is that you can already load anything to any address by changing the file `armstub8.bin`, so there's no point in using TF-A in this case.

Building the firmware for kernels that don't support PSCI

This is the case for the 32-bit image of Raspbian, for example. 64-bit kernels always support PSCI, but they may not know that the system understands PSCI due to an incorrect DTB file.

First, clone and compile the 32-bit version of the [Raspberry Pi 3 TF-A bootstrap](#). Choose the one needed for the architecture of your kernel.

Then compile TF-A. For a 32-bit kernel, use the following command line:

```
CROSS_COMPILE=aarch64-linux-gnu- make PLAT=rpi3 \
RPI3_BL33_IN_AARCH32=1 \
BL33=../rpi3-arm-tf-bootstrap/aarch32/el2-bootstrap.bin
```

For a 64-bit kernel, use this other command line:

```
CROSS_COMPILE=aarch64-linux-gnu- make PLAT=rpi3 \
BL33=../rpi3-arm-tf-bootstrap/aarch64/el2-bootstrap.bin
```

However, enabling PSCI support in a 64-bit kernel is really easy. In the repository [Raspberry Pi 3 TF-A bootstrap](#) there is a patch that can be applied to the Linux kernel tree maintained by the Raspberry Pi foundation. It modifies the DTS to tell the kernel to use PSCI. Once this patch is applied, follow the instructions in [AArch64 kernel build instructions](#) to get a working 64-bit kernel image and supporting files.

Building the firmware for kernels that support PSCI

For a 64-bit kernel:

```
CROSS_COMPILE=aarch64-linux-gnu- make PLAT=rpi3 \
PRELOADED_BL33_BASE=0x02000000 \
RPI3_PRELOADED_DTB_BASE=0x01000000 \
RPI3_DIRECT_LINUX_BOOT=1
```

For a 32-bit kernel:

```
CROSS_COMPILE=aarch64-linux-gnu- make PLAT=rpi3 \
PRELOADED_BL33_BASE=0x02000000 \
RPI3_PRELOADED_DTB_BASE=0x01000000 \
RPI3_DIRECT_LINUX_BOOT=1 \
RPI3_BL33_IN_AARCH32=1
```

7.30.3 AArch64 kernel build instructions

The following instructions show how to install and run a AArch64 kernel by using a SD card with the default [Raspbian](#) install as base. Skip them if you want to use the default 32-bit kernel.

Note that this system won't be fully 64-bit because all the tools in the filesystem are 32-bit binaries, but it's a quick way to get it working, and it allows the user to run 64-bit binaries in addition to 32-bit binaries.

1. Clone the [Linux tree fork](#) maintained by the Raspberry Pi Foundation. To speed things up, do a shallow clone of the desired branch.

```
git clone --depth=1 -b rpi-4.18.y https://github.com/raspberrypi/linux
cd linux
```

2. Configure and compile the kernel. Adapt the number after `-j` so that it is 1.5 times the number of CPUs in your computer. This may take some time to finish.

```
make ARCH=arm64 CROSS_COMPILE=aarch64-linux-gnu- bcmrpi3_defconfig
make -j 6 ARCH=arm64 CROSS_COMPILE=aarch64-linux-gnu-
```

3. Copy the kernel image and the device tree to the SD card. Replace the path by the corresponding path in your computers to the `boot` partition of the SD card.

```
cp arch/arm64/boot/Image /path/to/boot/kernel8.img
cp arch/arm64/boot/dts/broadcom/bcm2710-rpi-3-b.dtb /path/to/boot/
cp arch/arm64/boot/dts/broadcom/bcm2710-rpi-3-b-plus.dtb /path/to/boot/
```

4. Install the kernel modules. Replace the path by the corresponding path to the filesystem partition of the SD card on your computer.

```
make ARCH=arm64 CROSS_COMPILE=aarch64-linux-gnu- \
INSTALL_MOD_PATH=/path/to/filesystem modules_install
```

5. Follow the instructions in [Setup SD card](#) except for the step of renaming the existing `kernel7.img` (we have already copied a AArch64 kernel).

7.30.4 Setup SD card

The instructions assume that you have an SD card with a fresh install of [Raspbian](#) (or that, at least, the `boot` partition is untouched, or nearly untouched). They have been tested with the image available in 2018-03-13.

1. Insert the SD card and open the `boot` partition.
2. Rename `kernel7.img` to `kernel8.img`. This tricks the VideoCore bootloader into booting the Arm cores in AArch64 mode, like TF-A needs, even though the kernel is not compiled for AArch64.
3. Copy `armstub8.bin` here. When `kernel8.img` is available, The VideoCore bootloader will look for a file called `armstub8.bin` and load it at address `0x0` instead of a predefined one.
4. To enable the serial port “Mini UART” in Linux, open `cmdline.txt` and add `console=serial0,115200 console=tty1`.

5. Open `config.txt` and add the following lines at the end (`enable_uart=1` is only needed to enable debugging through the Mini UART):

```
enable_uart=1
kernel_address=0x02000000
device_tree_address=0x01000000
```

If you connect a serial cable to the Mini UART and your computer, and connect to it (for example, with `screen /dev/ttyUSB0 115200`) you should see some text. In the case of an AArch32 kernel, you should see something like this:

```
NOTICE: Booting Trusted Firmware
NOTICE: BL1: v1.4 (release):v1.4-329-g61e94684-dirty
NOTICE: BL1: Built : 00:09:25, Nov 6 2017
NOTICE: BL1: Booting BL2
NOTICE: BL2: v1.4 (release):v1.4-329-g61e94684-dirty
NOTICE: BL2: Built : 00:09:25, Nov 6 2017
NOTICE: BL1: Booting BL31
NOTICE: BL31: v1.4 (release):v1.4-329-g61e94684-dirty
NOTICE: BL31: Built : 00:09:25, Nov 6 2017
[ 0.266484] bcm2835-aux-uart 3f215040.serial: could not get clk: -517

Raspbian GNU/Linux 9 raspberrypi ttyS0
raspberrypi login:
```

Just enter your credentials, everything should work as expected. Note that the HDMI output won't show any text during boot.

7.31 Raspberry Pi 4

The *Raspberry Pi 4* is an inexpensive single-board computer that contains four Arm Cortex-A72 cores. Also in contrast to previous Raspberry Pi versions this model has a GICv2 interrupt controller.

This port is a minimal port to support loading non-secure EL2 payloads such as a 64-bit Linux kernel. Other payloads such as U-Boot or EDK-II should work as well, but have not been tested at this point.

IMPORTANT NOTE: This port isn't secure. All of the memory used is DRAM, which is available from both the Non-secure and Secure worlds. The SoC does not seem to feature a secure memory controller of any kind, so portions of DRAM can't be protected properly from the Non-secure world.

7.31.1 Build Instructions

There are no real configuration options at this point, so there is only one universal binary (`bl31.bin`), which can be built with:

```
CROSS_COMPILE=aarch64-linux-gnu- make PLAT=rpi4 DEBUG=1
```

Copy the generated `build/rpi4/debug/bl31.bin` to the SD card, adding an entry starting with `armstub=`, then followed by the respective file name to `config.txt`. You should have AArch64 code in the file loaded as

the “kernel”, as BL31 will drop into AArch64/EL2 to the respective load address. arm64 Linux kernels are known to work this way.

Other options that should be set in `config.txt` to properly boot 64-bit kernels are:

```
enable_uart=1
arm_64bit=1
enable_gic=1
```

The BL31 code will patch the provided device tree blob in memory to advertise PSCI support, also will add a reserved-memory node to the DT to tell the non-secure payload to not touch the resident TF-A code.

If you connect a serial cable between the Mini UART and your computer, and connect to it (for example, with `screen /dev/ttyUSB0 115200`) you should see some text from BL31, followed by the output of the EL2 payload. The command line provided is read from the `cmdline.txt` file on the SD card.

7.31.2 TF-A port design

In contrast to the existing Raspberry Pi 3 port this one here is a BL31-only port, also it deviates quite a lot from the RPi3 port in many other ways. There is not so much difference between the two models, so eventually those two could be (more) unified in the future.

As with the previous models, the GPU and its firmware are the first entity to run after the SoC gets its power. The on-chip Boot ROM loads the next stage (bootcode.bin) from flash (EEPROM), which is again GPU code. This part knows how to access the MMC controller and how to parse a FAT filesystem, so it will load further components and configuration files from the first FAT partition on the SD card.

To accommodate this existing way of configuring and setting up the board, we use as much of this workflow as possible. If bootcode.bin finds a file called `armstub8.bin` on the SD card or it gets pointed to such code by finding a `armstub=` key in `config.txt`, it will load this file to the beginning of DRAM (address 0) and execute it in AArch64 EL3. But before doing that, it will also load a “kernel” and the device tree into memory. The load addresses have a default, but can also be changed by setting them in `config.txt`. If the GPU firmware finds a magic value in the armstub image file, it will put those two load addresses in memory locations near the beginning of memory, where TF-A code picks them up.

To keep things simple, we will just use the kernel load address as the BL33 entry point, also put the DTB address in the x0 register, as requested by the arm64 Linux kernel boot protocol. This does not necessarily mean that the EL2 payload needs to be a Linux kernel, a bootloader or any other kernel would work as well, as long as it can cope with having the DT address in register x0. If the payload has other means of finding the device tree, it could ignore this address as well.

7.32 Renesas R-Car

“R-Car” is the nickname for Renesas’ system-on-chip (SoC) family for car information systems designed for the next-generation of automotive computing for the age of autonomous vehicles.

The scalable R-Car hardware platform and flexible software platform cover the full product range, from the premium class to the entry level. Plug-ins are available for multiple open-source software tools.

7.32.1 Renesas R-Car Gen3 evaluation boards:

| | Standard | Low Cost Boards (LCB) |
|------------|---|---|
| R-Car H3 | <ul style="list-style-type: none"> • Salvator-X • Salvator-XS | <ul style="list-style-type: none"> • R-Car Starter Kit Premier |
| R-Car M3-W | <ul style="list-style-type: none"> • Salvator-X • Salvator-XS | <ul style="list-style-type: none"> • R-Car Starter Kit Pro |
| R-Car M3-N | <ul style="list-style-type: none"> • Salvator-X • Salvator-XS | |
| R-Car V3M | <ul style="list-style-type: none"> • Eagle | <ul style="list-style-type: none"> • Starter Kit |
| R-Car V3H | <ul style="list-style-type: none"> • Condor | <ul style="list-style-type: none"> • Starter Kit |
| R-Car D3 | <ul style="list-style-type: none"> • Draak | |

boards info

The current TF-A port has been tested on the R-Car H3 Salvator-X Soc_id r8a7795 revision ES1.1 (uses a Secure Payload Dispatcher)

```
ARM CA57 (ARMv8) 1.5 GHz quad core, with NEON/VFPv4, L1$ I/D
48K/32K, L2$ 2MB
ARM CA53 (ARMv8) 1.2 GHz quad core, with NEON/VFPv4, L1$ I/D 32K/32K,
L2$ 512K
Memory controller for LPDDR4-3200 4GB in 2 channels, each 64-bit wide
Two- and three-dimensional graphics engines,
Video processing units,
3 channels Display Output,
6 channels Video Input,
SD card host interface,
USB3.0 and USB2.0 interfaces,
CAN interfaces
```

(continues on next page)

(continued from previous page)

```

Ethernet AVB
PCI Express Interfaces
Memories
    INTERNAL 384KB SYSTEM RAM
    DDR 4 GB LPDDR4
    HYPERFLASH 64 MB HYPER FLASH (512 MBITS, 160 MHZ, 320 MBYTES/S)
    QSPI FLASH 16MB QSPI (128 MBITS, 80 MHZ, 80 MBYTES/S) 1 HEADER QSPI
    MODULE
    EMMC 32 GB EMMC (HS400 240 MBYTES/S)
    MICROSD-CARD SLOT (SDR104 100 MBYTES/S)

```

7.32.2 Overview

On the rcar-gen3 the BOOTROM starts the cpu at EL3; for this port BL2 will therefore be entered at this exception level (the Renesas' ATF reference tree [1] resets into EL1 before entering BL2 - see its bl2.ld.S)

BL2 initializes DDR (and on some platforms i2c to interface to the PMIC) before determining the boot reason (cold or warm).

During suspend all CPUs are switched off and the DDR is put in backup mode (some kind of self-refresh mode). This means that BL2 is always entered in a cold boot scenario.

Once BL2 boots, it determines the boot reason, writes it to shared memory (BOOT_KIND_BASE) together with the BL31 parameters (PARAMS_BASE) and jumps to BL31.

To all effects, BL31 is as if it is being entered in reset mode since it still needs to initialize the rest of the cores; this is the reason behind using direct shared memory access to BOOT_KIND_BASE _and_ PARAMS_BASE instead of using registers to get to those locations (see el3_common_macros.S and bl31_entrypoint.S for the RESET_TO_BL31 use case).

Depending on the boot reason BL31 initializes the rest of the cores: in case of suspend, it uses a MBOX memory region to recover the program counters.

[1] <https://github.com/renesas-rcar/arm-trusted-firmware>

7.32.3 How to build

The TF-A build options depend on the target board so you will have to refer to those specific instructions. What follows is customized to the H3 SiP Salvator-X development system used in this port.

Build Tested:

```
RCAR_OPT="LSI=H3          RCAR_DRAM_SPLIT=1          RCAR_LOSSY_ENABLE=1"
MBEDTLS_DIR=$mbedtls_src

$ MBEDTLS_DIR=$mbedtls_src_tree make clean bl2 bl31 rcar_layout_tool PLAT=rcar ${RCAR_OPT}
SPD=opteed
```

System Tested:

- mbed_tls: [git@github.com:ARMmbed/mbedtls.git](https://github.com/ARMmbed/mbedtls.git) [devel]
commit 552754a6ee82bab25d1bdf28c8261a4518e65e4d Merge: 68dbc94 f34a4c1 Author: Simon Butcher <simon.butcher@arm.com> Date: Thu Aug 30 00:57:28 2018 +0100
- optee_os: https://github.com/BayLibre/optee_os
Until it gets merged into OP-TEE, the port requires Renesas' Trusted Environment with a modification to support power management. commit 80105192cba9e704ebe8df7ab84095edc2922f84
Author: Jorge Ramirez-Ortiz <jramirez@baylibre.com> Date: Thu Aug 30 16:49:49 2018 +0200 plat-rcar: cpu-suspend: handle the power level Signed-off-by: Jorge Ramirez-Ortiz <jramirez@baylibre.com>
- u-boot: The port has been tested using mainline uboot.
commit 4cdeda511f8037015b568396e6dcc3d8fb41e8c0 Author: Fabio Estevam <festevam@gmail.com> Date: Tue Sep 4 10:23:12 2018 -0300
- linux: The port has been tested using mainline kernel.
commit 7876320f88802b22d4e2daf7eb027dd14175a0f8 Author: Linus Torvalds <torvalds@linux-foundation.org> Date: Sun Sep 16 11:52:37 2018 -0700 Linux 4.19-rc4

TF-A Build Procedure

- Fetch all the above 4 repositories.
- Prepare the AARCH64 toolchain.
- Build u-boot using r8a7795_salvator-x_defconfig. Result: u-boot-elf.srec

```
make CROSS_COMPILE=aarch64-linux-gnu-
r8a7795_salvator-x_defconfig

make CROSS_COMPILE=aarch64-linux-gnu-
```

- Build atf Result: bootparam_sa0.srec, cert_header_sa6.srec, bl2.srec, bl31.srec

```
RCAR_OPT="LSI=H3 RCAR_DRAM_SPLIT=1 RCAR_LOSSY_ENABLE=1 "

MBEDTLS_DIR=$mbedtls_src_tree make clean bl2 bl31 rcar \
PLAT=rcar ${RCAR_OPT} SPD=opteed
```

- Build optee-os Result: tee.srec

```
make -j8 PLATFORM="rcar" CFG_ARM64_core=y
```

Install Procedure

- Boot the board in Mini-monitor mode and enable access to the Hyperflash.
- Use the XSL2 Mini-monitor utility to accept all the SREC ascii transfers over serial.

7.32.4 Boot trace

Notice that BL31 traces are not accessible via the console and that in order to verbose the BL2 output you will have to compile TF-A with LOG_LEVEL=50 and DEBUG=1

```
Initial Program Loader(CA57) Rev.1.0.22
NOTICE: BL2: PRR is R-Car H3 Ver.1.1
NOTICE: BL2: Board is Salvator-X Rev.1.0
NOTICE: BL2: Boot device is HyperFlash(80MHz)
NOTICE: BL2: LCM state is CM
NOTICE: AVS setting succeeded. DVFS_SetVID=0x53
NOTICE: BL2: DDR1600(rev.0.33)NOTICE: [COLD_BOOT]NOTICE: ..0
NOTICE: BL2: DRAM Split is 4ch
NOTICE: BL2: QoS is default setting(rev.0.37)
NOTICE: BL2: Lossy Decomp areas
NOTICE:      Entry 0: DCMPCAREACRAx:0x80000540 DCMPCAREACRBx:0x570
NOTICE:      Entry 1: DCMPCAREACRAx:0x40000000 DCMPCAREACRBx:0x0
NOTICE:      Entry 2: DCMPCAREACRAx:0x20000000 DCMPCAREACRBx:0x0
NOTICE: BL2: v2.0(release):v2.0-rc0-32-gbcda69a
NOTICE: BL2: Built : 16:41:23, Oct  2 2018
NOTICE: BL2: Normal boot
INFO:      BL2: Doing platform setup
INFO:      BL2: Loading image id 3
NOTICE: BL2: dst=0xe6322000 src=0x8180000 len=512(0x200)
NOTICE: BL2: dst=0x43f00000 src=0x8180400 len=6144(0x1800)
WARNING: r-car ignoring the BL31 size from certificate, using
RCAR_TRUSTED_SRAM_SIZE instead
INFO:      Loading image id=3 at address 0x44000000
NOTICE: rcar_file_len: len: 0x0003e000
NOTICE: BL2: dst=0x44000000 src=0x81c0000 len=253952(0x3e000)
INFO:      Image id=3 loaded: 0x44000000 - 0x4403e000
INFO:      BL2: Loading image id 4
INFO:      Loading image id=4 at address 0x44100000
NOTICE: rcar_file_len: len: 0x00100000
NOTICE: BL2: dst=0x44100000 src=0x8200000 len=1048576(0x100000)
INFO:      Image id=4 loaded: 0x44100000 - 0x44200000
INFO:      BL2: Loading image id 5
INFO:      Loading image id=5 at address 0x50000000
NOTICE: rcar_file_len: len: 0x00100000
NOTICE: BL2: dst=0x50000000 src=0x8640000 len=1048576(0x100000)
```

(continues on next page)

(continued from previous page)

```
INFO:      Image id=5 loaded: 0x50000000 - 0x50100000
NOTICE:    BL2: Booting BL31
INFO:      Entry point address = 0x44000000
INFO:      SPSR = 0x3cd
VERBOSE:   Argument #0 = 0xe6325578
VERBOSE:   Argument #1 = 0x0
VERBOSE:   Argument #2 = 0x0
VERBOSE:   Argument #3 = 0x0
VERBOSE:   Argument #4 = 0x0
VERBOSE:   Argument #5 = 0x0
VERBOSE:   Argument #6 = 0x0
VERBOSE:   Argument #7 = 0x0

U-Boot 2018.09-rc3-00028-g3711616 (Sep 27 2018 - 18:50:24 +0200)

CPU: Renesas Electronics R8A7795 rev 1.1
Model: Renesas Salvator-X board based on r8a7795 ES2.0+
DRAM:  3.5 GiB
Flash: 64 MiB
MMC:   sd@ee100000: 0, sd@ee140000: 1, sd@ee160000: 2
Loading Environment from MMC... OK
In:     serial@e6e88000
Out:    serial@e6e88000
Err:    serial@e6e88000
Net:    eth0: ethernet@e6800000
Hit any key to stop autoboot:  0
=>
```

7.33 Renesas RZ/G

The “RZ/G” Family of high-end 64-bit Arm®-based microprocessors (MPUs) enables the solutions required for the smart society of the future. Through a variety of Arm Cortex®-A53 and A57-based devices, engineers can easily implement high-resolution human machine interfaces (HMI), embedded vision, embedded artificial intelligence (e-AI) and real-time control and industrial ethernet connectivity.

The scalable RZ/G hardware platform and flexible software platform cover the full product range, from the premium class to the entry level. Plug-ins are available for multiple open-source software tools.

7.33.1 Renesas RZ/G2 reference platforms:

| Board | Details |
|--------------|---|
| hihope-rzg2h | “96 boards” compatible board from Hoperun equipped with Renesas RZ/G2H SoC http://hihope.org/product/musashi |
| hihope-rzg2m | “96 boards” compatible board from Hoperun equipped with Renesas RZ/G2M SoC http://hihope.org/product/musashi |
| hihope-rzg2n | “96 boards” compatible board from Hoperun equipped with Renesas RZ/G2N SoC http://hihope.org/product/musashi |
| ek874 | “96 boards” compatible board from Silicon Linux equipped with Renesas RZ/G2E SoC https://www.si-linux.co.jp/index.php?CAT%2FCAT874 |

boards info

The current TF-A port has been tested on the HiHope RZ/G2M SoC_id r8a774a1 revision ES1.3.

```

ARM CA57 (ARMv8) 1.5 GHz dual core, with NEON/VFPv4, L1$ I/D 48K/32K, L2$ 1MB
ARM CA53 (ARMv8) 1.2 GHz quad core, with NEON/VFPv4, L1$ I/D 32K/32K, L2$ 512K
Memory controller for LPDDR4-3200 4GB in 2 channels(32-bit bus mode)
Two- and three-dimensional graphics engines,
Video processing units,
Display Output,
Video Input,
SD card host interface,
USB3.0 and USB2.0 interfaces,
CAN interfaces,
Ethernet AVB,
Wi-Fi + BT,
PCI Express Interfaces,
Memories
    INTERNAL 384KB SYSTEM RAM
    DDR 4 GB LPDDR4
    QSPI FLASH 64MB
    EMMC 32 GB EMMC (HS400 240 MBYTES/S)
    MICROSD-CARD SLOT (SDR104 100 MBYTES/S)

```

7.33.2 Overview

On RZ/G2 SoCs the BOOTROM starts the cpu at EL3; for this port BL2 will therefore be entered at this exception level (the Renesas’ ATF reference tree [1] resets into EL1 before entering BL2 - see its bl2.ld.S)

BL2 initializes DDR before determining the boot reason (cold or warm).

Once BL2 boots, it determines the boot reason, writes it to shared memory (BOOT_KIND_BASE) together with the BL31 parameters (PARAMS_BASE) and jumps to BL31.

To all effects, BL31 is as if it is being entered in reset mode since it still needs to initialize the rest of the cores; this is the reason behind using direct shared memory access to BOOT_KIND_BASE_and_ PARAMS_BASE instead of using registers to get to those locations (see el3_common_macros.S and bl31_entrypoint.S for the RESET_TO_BL31 use case).

[1] <https://github.com/renesas-rz/meta-rzg2/tree/BSP-1.0.5/recipes-bsp/arm-trusted-firmware/files>

7.33.3 How to build

The TF-A build options depend on the target board so you will have to refer to those specific instructions. What follows is customized to the HiHope RZ/G2M development kit used in this port.

Build Tested:

```
make bl2 bl31 rzg LOG_LEVEL=40 PLAT=rzg LSI=G2M RCAR_DRAM_SPLIT=2\  
RCAR_LOSSY_ENABLE=1 SPD="none" MBEDTLS_DIR=$mbedtls
```

System Tested:

- mbed_tls: [git@github.com:ARMmbed/mbedtls](https://github.com/ARMmbed/mbedtls).git [devel]

commit 72ca39737f974db44723760623d1b29980c00a88

Merge: ef94c4fcf dd9ec1c57

Author: Janos Follath <janos.follath@arm.com>

Date: Wed Oct 7 09:21:01 2020 +0100

- u-boot: The port has been tested using mainline uboot with HiHope RZ/G2M board specific patches.

commit 46ce9e777c1314ccb78906992b94001194eaa87b

Author: Heiko Schocher <hs@denx.de>

Date: Tue Nov 3 15:22:36 2020 +0100

- linux: The port has been tested using mainline kernel.

commit f8394f232b1eab649ce2df5c5f15b0e528c92091

Author: Linus Torvalds <torvalds@linux-foundation.org>

Date: Sun Nov 8 16:10:16 2020 -0800

Linux 5.10-rc3

TF-A Build Procedure

- Fetch all the above 3 repositories.
- Prepare the AARCH64 toolchain.
- Build u-boot using hihope_rzg2_defconfig.

Result: u-boot-elf.srec

```
make CROSS_COMPILE=aarch64-linux-gnu-
    hihope_rzg2_defconfig

make CROSS_COMPILE=aarch64-linux-gnu-
```

- Build TF-A

Result: bootparam_sa0.srec, cert_header_sa6.srec, bl2.srec, bl31.srec

```
make bl2 bl31 rzg LOG_LEVEL=40 PLAT=rzg LSI=G2M RCAR_DRAM_SPLIT=2\
RCAR_LOSSY_ENABLE=1 SPD="none" MBEDTLS_DIR=$mbbedtls
```

Install Procedure

- Boot the board in Mini-monitor mode and enable access to the QSPI flash.
- Use the flash_writer utility[2] to flash all the SREC files.

[2] https://github.com/renesas-rz/rzg2_flash_writer

7.33.4 Boot trace

```
INFO:      ARM GICv2 driver initialized
NOTICE: BL2: RZ/G2 Initial Program Loader(CA57) Rev.2.0.6
NOTICE: BL2: PRR is RZ/G2M Ver.1.3
NOTICE: BL2: Board is HiHope RZ/G2M Rev.4.0
NOTICE: BL2: Boot device is QSPI Flash(40MHz)
NOTICE: BL2: LCM state is unknown
NOTICE: BL2: DDR3200 (rev.0.40)
NOTICE: BL2: [COLD_BOOT]
NOTICE: BL2: DRAM Split is 2ch
NOTICE: BL2: QoS is default setting(rev.0.19)
NOTICE: BL2: DRAM refresh interval 1.95 usec
NOTICE: BL2: Periodic Write DQ Training
NOTICE: BL2: CH0: 400000000 - 47fffffff, 2 GiB
NOTICE: BL2: CH2: 600000000 - 67fffffff, 2 GiB
NOTICE: BL2: Lossy Decomp areas
NOTICE:      Entry 0: DCMPPAREACRAx:0x80000540 DCMPPAREACRBx:0x570
NOTICE:      Entry 1: DCMPPAREACRAx:0x40000000 DCMPPAREACRBx:0x0
NOTICE:      Entry 2: DCMPPAREACRAx:0x20000000 DCMPPAREACRBx:0x0
NOTICE: BL2: FDT at 0xe631db30
```

(continues on next page)

(continued from previous page)

```

NOTICE: BL2: v2.3(release):v2.4-rc0-2-g1433701e5
NOTICE: BL2: Built : 13:45:26, Nov  7 2020
NOTICE: BL2: Normal boot
INFO: BL2: Doing platform setup
INFO: BL2: Loading image id 3
NOTICE: BL2: dst=0xe631d200 src=0x8180000 len=512(0x200)
NOTICE: BL2: dst=0x43f00000 src=0x8180400 len=6144(0x1800)
WARNING: r-car ignoring the BL31 size from certificate, using RCAR_TRUSTED_
↳SRAM_SIZE instead
INFO: Loading image id=3 at address 0x44000000
NOTICE: rcar_file_len: len: 0x0003e000
NOTICE: BL2: dst=0x44000000 src=0x81c0000 len=253952(0x3e000)
INFO: Image id=3 loaded: 0x44000000 - 0x4403e000
INFO: BL2: Loading image id 5
INFO: Loading image id=5 at address 0x50000000
NOTICE: rcar_file_len: len: 0x00100000
NOTICE: BL2: dst=0x50000000 src=0x8300000 len=1048576(0x100000)
INFO: Image id=5 loaded: 0x50000000 - 0x50100000
NOTICE: BL2: Booting BL31
INFO: Entry point address = 0x44000000
INFO: SPSR = 0x3cd

U-Boot 2021.01-rc1-00244-gac37e14fbd (Nov 04 2020 - 20:03:34 +0000)

CPU: Renesas Electronics R8A774A1 rev 1.3
Model: HopeRun HiHope RZ/G2M with sub board
DRAM: 3.9 GiB
MMC: mmc@ee100000: 0, mmc@ee160000: 1
Loading Environment from MMC... OK
In: serial@e6e88000
Out: serial@e6e88000
Err: serial@e6e88000
Net: eth0: ethernet@e6800000
Hit any key to stop autoboot: 0
=>

```

7.34 Rockchip SoCs

Trusted Firmware-A supports a number of Rockchip ARM SoCs from both AARCH32 and AARCH64 fields.

This includes right now: - px30: Quad-Core Cortex-A53 - rk3288: Quad-Core Cortex-A17 (past A12) - rk3328: Quad-Core Cortex-A53 - rk3368: Octa-Core Cortex-A53 - rk3399: Hexa-Core Cortex-A53/A72

7.34.1 Boot Sequence

For AARCH32:

Bootrom → BL1/BL2 → BL32 → BL33 → Linux kernel

For AARCH64:

Bootrom → BL1/BL2 → BL31 → BL33 → Linux kernel

BL1/2 and BL33 can currently be supplied from either: - Coreboot + Depthcharge - U-Boot - either separately as TPL+SPL or only SPL

7.34.2 How to build

Rockchip SoCs expect TF-A's BL31 (AARCH64) or BL32 (AARCH32) to get integrated with other boot software like U-Boot or Coreboot, so only these images need to get build from the TF-A repository.

For AARCH64 architectures the build command looks like

```
make CROSS_COMPILE=aarch64-linux-gnu- PLAT=rk3399 bl32
```

while AARCH32 needs a slightly different command

```
make ARCH=aarch32 CROSS_COMPILE=arm-linux-gnueabi- PLAT=rk3288
AARCH32_SP=sp_min bl32
```

Both need replacing the PLAT argument with the platform from above you want to build for and the CROSS_COMPILE argument with you cross- compilation toolchain.

7.34.3 How to deploy

Both upstream U-Boot and Coreboot projects contain instructions on where to put the built images during their respective build process. So after successfully building TF-A just follow their build instructions to continue.

7.35 Socionext UniPhier

Socionext UniPhier Armv8-A SoCs use Trusted Firmware-A (TF-A) as the secure world firmware, supporting BL2 and BL31.

UniPhier SoC family implements its internal boot ROM, which loads 64KB¹ image from a non-volatile storage to the on-chip SRAM, and jumps over to it. TF-A provides a special mode, BL2-AT-EL3, which enables BL2 to execute at EL3. It is useful for platforms with non-TF-A boot ROM, like UniPhier. Here, a problem is BL2 does not fit in the 64KB limit if *Trusted Board Boot (TBB)* is enabled. To solve this issue, Socionext provides a first stage loader called *UniPhier BL*. This loader runs in the on-chip SRAM, initializes the DRAM, expands BL2 there, and hands the control over to it. Therefore, all images of TF-A run in DRAM.

The UniPhier platform works with/without TBB. See below for the build process of each case. The image authentication for the UniPhier platform fully complies with the Trusted Board Boot Requirements (TBRR) specification.

¹ Some SoCs can load 80KB, but the software implementation must be aligned to the lowest common denominator.

The UniPhier BL does not implement the authentication functionality, that is, it can not verify the BL2 image by itself. Instead, the UniPhier BL assures the BL2 validity in a different way; BL2 is GZIP-compressed and appended to the UniPhier BL. The concatenation of the UniPhier BL and the compressed BL2 fits in the 64KB limit. The concatenated image is loaded by the internal boot ROM (and verified if the chip fuses are blown).

7.35.1 Boot Flow

1. The Boot ROM

This is hard-wired ROM, so never corrupted. It loads the UniPhier BL (with compressed-BL2 appended) into the on-chip SRAM. If the SoC fuses are blown, the image is verified by the SoC's own method.

2. UniPhier BL

This runs in the on-chip SRAM. After the minimum SoC initialization and DRAM setup, it decompresses the appended BL2 image into the DRAM, then jumps to the BL2 entry.

3. BL2 (at EL3)

This runs in the DRAM. It extracts more images such as BL31, BL33 (optionally SCP_BL2, BL32 as well) from Firmware Image Package (FIP). If TBB is enabled, they are all authenticated by the standard mechanism of TF-A. After loading all the images, it jumps to the BL31 entry.

4. BL31, BL32, and BL33

They all run in the DRAM. See *Firmware Design* for details.

7.35.2 Basic Build

BL2 must be compressed for the reason above. The UniPhier's platform makefile provides a build target `bl2_gzip` for this.

For a non-secure boot loader (aka BL33), U-Boot is well supported for UniPhier SoCs. The U-Boot image (`u-boot.bin`) must be built in advance. For the build procedure of U-Boot, refer to the document in the [U-Boot project](#).

To build minimum functionality for UniPhier (without TBB):

```
make CROSS_COMPILE=<gcc-prefix> PLAT=uniphier BL33=<path-to-BL33> bl2_gzip fip
```

Output images:

- `bl2.bin.gz`
- `fip.bin`

7.35.3 Optional features

- Trusted Board Boot

[mbed TLS](#) is needed as the cryptographic and image parser modules. Refer to the [Prerequisites](#) document for the appropriate version of mbed TLS.

To enable TBB, add the following options to the build command:

```
TRUSTED_BOARD_BOOT=1 GENERATE_COT=1 MBEDTLS_DIR=<path-to-mbedtls>
```

- System Control Processor (SCP)

If desired, FIP can include an SCP BL2 image. If BL2 finds an SCP BL2 image in FIP, BL2 loads it into DRAM and kicks the SCP. Most of UniPhier boards still work without SCP, but SCP provides better power management support.

To include SCP BL2, add the following option to the build command:

```
SCP_BL2=<path-to-SCP>
```

- BL32 (Secure Payload)

To enable BL32, add the following options to the build command:

```
SPD=<spd> BL32=<path-to-BL32>
```

If you use TSP for BL32, `BL32=<path-to-BL32>` is not required. Just add the following:

```
SPD=tspd
```

7.36 Socionext Synquacer

Socionext's Synquacer SC2A11 is a multi-core processor with 24 cores of Arm Cortex-A53. The Developer-box, of 96boards, is a platform that contains this processor. This port of the Trusted Firmware only supports this platform at the moment.

More information are listed in [link](#).

7.36.1 How to build

Code Locations

- Trusted Firmware-A: [link](#)
- edk2: [link](#)
- edk2-platforms: [link](#)
- edk2-non-os: [link](#)

Boot Flow

SCP firmware -> TF-A BL31 -> UEFI(edk2)

Build Procedure

- Firstly, in addition to the “normal” build tools you will also need a few specialist tools. On a Debian or Ubuntu operating system try:

```
sudo apt install acpica-tools device-tree-compiler uuid-dev
```

- Secondly, create a new working directory and store the absolute path to this directory in an environment variable, WORKSPACE. It does not matter where this directory is created but as an example:

```
export WORKSPACE=$HOME/build/developerbox-firmware
mkdir -p $WORKSPACE
```

- Run the following commands to clone the source code:

```
cd $WORKSPACE
git clone https://github.com/ARM-software/arm-trusted-firmware -b master
git clone https://github.com/tianocore/edk2.git -b master
git clone https://github.com/tianocore/edk2-platforms.git -b master
git clone https://github.com/tianocore/edk2-non-osgi.git -b master
```

- Build ATF:

```
cd $WORKSPACE/arm-trusted-firmware
make -j`nproc` PLAT=synquacer PRELOADED_BL33_BASE=0x8200000 bl31 fiptool
tools/fiptool/fiptool create \
    --tb-fw ./build/synquacer/release/bl31.bin \
    --soc-fw ./build/synquacer/release/bl31.bin \
    --scp-fw ./build/synquacer/release/bl31.bin \
    ../edk2-non-osgi/Platform/Socionext/DeveloperBox/fip_all_arm_tf.bin
```

- Build EDK2:

```
cd $WORKSPACE
export PACKAGES_PATH=$WORKSPACE/edk2:$WORKSPACE/edk2-platforms:
↪$WORKSPACE/edk2-non-osgi
export ACTIVE_PLATFORM="Platform/Socionext/DeveloperBox/DeveloperBox.dsc"
export GCC5_AARCH64_PREFIX=aarch64-linux-gnu-
unset ARCH

. edk2/edksetup.sh
make -C edk2/BaseTools

build -p $ACTIVE_PLATFORM -b RELEASE -a AARCH64 -t GCC5 -n `nproc` -D DO_
↪X86EMU=TRUE
```

- The firmware image, which comprises the option ROM, ARM trusted firmware and EDK2 itself, can be found `$WORKSPACE/./Build/DeveloperBox/RELEASE_GCC5/FV/`. Use `SYNQUACERFIRMWAREUPDATECAPSULEFMPPKCS7.Cap` for UEFI capsule update and `SPI_NOR_IMAGE.fd` for the serial flasher.

Note #1: `-t GCC5` can be loosely translated as “enable link-time-optimization”; any version of `gcc >= 5` will support this feature and may be used to build EDK2.

Note #2: Replace `-b RELEASE` with `-b DEBUG` to build a debug.

Install the System Firmware

- Providing your Developerbox is fully working and has an operating system installed then you can adopt your the newly compiled system firmware using the capsule update method:.

```
sudo apt install fwupdate
sudo fwupdate --apply {50b94ce5-8b63-4849-8af4-ea479356f0e3} \
    SYNQUACERFIRMWAREUPDATECAPSULEFMPPKCS7.Cap
sudo reboot
```

- Alternatively you can install `SPI_NOR_IMAGE.fd` using the [board recovery method](#).

7.37 STMicroelectronics STM32 MPUs

7.37.1 STM32 MPUs

STM32 MPUs are microprocessors designed by STMicroelectronics based on Arm Cortex-A. This page presents the common configuration of STM32 MPUs, more details and dedicated configuration can be found in each STM32 MPU page ([STM32MP1](#) or [STM32MP2](#))

Design

The STM32 MPU resets in the ROM code of the Cortex-A. The primary boot core (core 0) executes the boot sequence while secondary boot core (core 1) is kept in a holding pen loop. The ROM code boot sequence loads the TF-A binary image from boot device to embedded SRAM.

The TF-A image must be properly formatted with a STM32 header structure for ROM code is able to load this image. Tool `stm32image` can be used to prepend this header to the generated TF-A binary.

Boot

Only BL2 (with STM32 header) is loaded by ROM code. The other binaries are inside the FIP binary: BL31 (for Aarch64 platforms), BL32 (OP-TEE), U-Boot and their respective device tree blobs.

Boot sequence

ROM code -> BL2 (compiled with RESET_TO_BL2) -> OP-TEE -> BL33 (U-Boot)

Build Instructions

Boot media(s) supported by BL2 must be specified in the build command. Available storage medias are:

- STM32MP_SDMMC
- STM32MP_EMMC
- STM32MP_RAW_NAND
- STM32MP_SPI_NAND
- STM32MP_SPI_NOR

Serial boot devices:

- STM32MP_UART_PROGRAMMER
- STM32MP_USB_PROGRAMMER

Other configuration flags:

- DTB_FILE_NAME: to precise board device-tree blob to be used.
Default: stm32mp157c-ev1.dtb
- DWL_BUFFER_BASE: the 'serial boot' load address of FIP,
default location (end of the first 128MB) is used when absent
- STM32MP_EARLY_CONSOLE: to enable early traces before clock driver is setup.
Default: 0 (disabled)
- STM32MP_RECONFIGURE_CONSOLE: to re-configure crash console (especially after BL2).
Default: 0 (disabled)
- STM32MP_UART_BAUDRATE: to select UART baud rate.
Default: 115200

Populate SD-card

Boot with FIP

The SD-card has to be formatted with GPT. It should contain at least those partitions:

- fsbl: to copy the tf-a-stm32mp157c-ev1.stm32 binary (BL2)
- fip (GUID 19d5df83-11b0-457b-be2c-7559c13142a5): which contains the FIP binary

Usually, two copies of fsbl are used (fsbl1 and fsbl2) instead of one partition fsbl.

Copyright (c) 2023, STMicroelectronics - All Rights Reserved

7.37.2 STM32MP1

STM32MP1 is a microprocessor designed by STMicroelectronics based on Arm Cortex-A7. It is an Armv7-A platform, using dedicated code from TF-A. More information can be found on [STM32MP1 Series](#) page.

For TF-A common configuration of STM32 MPUs, please check [STM32 MPUs](#) page.

STM32MP1 Versions

There are 2 variants for STM32MP1: STM32MP13 and STM32MP15

STM32MP13 Versions

The STM32MP13 series is available in 3 different lines which are pin-to-pin compatible:

- STM32MP131: Single Cortex-A7 core
- STM32MP133: STM32MP131 + 2*CAN, ETH2(GMAC), ADC1
- STM32MP135: STM32MP133 + DCMIPP, LTDC

Each line comes with a security option (cryptography & secure boot) and a Cortex-A frequency option:

- A Cortex-A7 @ 650 MHz
- C Secure Boot + HW Crypto + Cortex-A7 @ 650 MHz
- D Cortex-A7 @ 900 MHz
- F Secure Boot + HW Crypto + Cortex-A7 @ 900 MHz

- STM32MP157: Dual Cortex-A7 cores, Cortex-M4 core @ 209 MHz, 3D GPU, DSI display interface and CAN FD
- STM32MP153: Dual Cortex-A7 cores, Cortex-M4 core @ 209 MHz and CAN FD
- STM32MP151: Single Cortex-A7 core, Cortex-M4 core @ 209 MHz

- A Basic + Cortex-A7 @ 650 MHz
- C Secure Boot + HW Crypto + Cortex-A7 @ 650 MHz
- D Basic + Cortex-A7 @ 800 MHz
- F Secure Boot + HW Crypto + Cortex-A7 @ 800 MHz

Memory mapping

(continues on next page)

(continued from previous page)

| | | |
|------------|-----------|----------------------|
| 0xC0100000 | +-----+ | |
| | BL33 | Non-secure RAM (DDR) |
| | ... | |
| 0xFFFFFFFF | +-----+ / | |

Build Instructions

STM32MP1x specific flags

Dedicated STM32MP1 flags:

- STM32_TF_VERSION: to manage BL2 monotonic counter.
Default: 0
- STM32MP13: to select STM32MP13 variant configuration.
Default: 0
- STM32MP15: to select STM32MP15 variant configuration.
Default: 1

Boot with FIP

You need to build BL2, BL32 (SP_min or OP-TEE) and BL33 (U-Boot) before building FIP binary.

U-Boot

```
cd <u-boot_directory>
make stm32mp15_trusted_defconfig
make DEVICE_TREE=stm32mp157c-ev1 all
```

OP-TEE (optional)

```
cd <optee_directory>
make CROSS_COMPILE=arm-linux-gnueabihf- ARCH=arm PLATFORM=stm32mp1 \
  CFG_EMBED_DTB_SOURCE_FILE=stm32mp157c-ev1.dts
```

TF-A BL32 (SP_min)

If you choose not to use OP-TEE, you can use TF-A SP_min. To build TF-A BL32, and its device tree file:

```
make CROSS_COMPILE=arm-none-eabi- PLAT=stm32mp1 ARCH=aarch32 ARM_ARCH_MAJOR=7 \
  AARCH32_SP=sp_min DTB_FILE_NAME=stm32mp157c-ev1.dtb bl32 dtbs
```

TF-A BL2

To build TF-A BL2 with its STM32 header for SD-card boot:

```
make CROSS_COMPILE=arm-none-eabi- PLAT=stm32mp1 ARCH=aarch32 ARM_ARCH_MAJOR=7 \
  DTB_FILE_NAME=stm32mp157c-ev1.dtb STM32MP_SDMMC=1
```

For other boot devices, you have to replace STM32MP_SDMMC in the previous command with the desired device flag.

This BL2 is independent of the BL32 used (SP_min or OP-TEE)

FIP

With BL32 SP_min:

```
make CROSS_COMPILE=arm-none-eabi- PLAT=stm32mp1 ARCH=aarch32 ARM_ARCH_MAJOR=7 \
  AARCH32_SP=sp_min \
  DTB_FILE_NAME=stm32mp157c-ev1.dtb \
  BL33=<u-boot_directory>/u-boot-nodtb.bin \
  BL33_CFG=<u-boot_directory>/u-boot.dtb \
  fip
```

With OP-TEE:

```
make CROSS_COMPILE=arm-none-eabi- PLAT=stm32mp1 ARCH=aarch32 ARM_ARCH_MAJOR=7 \
  AARCH32_SP=optee \
  DTB_FILE_NAME=stm32mp157c-ev1.dtb \
  BL33=<u-boot_directory>/u-boot-nodtb.bin \
  BL33_CFG=<u-boot_directory>/u-boot.dtb \
  BL32=<optee_directory>/tee-header_v2.bin \
  BL32_EXTRA1=<optee_directory>/tee-pager_v2.bin \
  BL32_EXTRA2=<optee_directory>/tee-pageable_v2.bin \
  fip
```

Trusted Boot Board

```
tools/cert_create/cert_create -n --rot-key build/stm32mp1/release/rot_key.pem \
↪ \
--tfw-nvctr 0 \
--ntfw-nvctr 0 \
--key-alg ecdsa --hash-alg sha256 \
--trusted-key-cert build/stm32mp1/release/trusted_key.crt \
--tos-fw <optee_directory>/tee-header_v2.bin \
--tos-fw-extra1 <optee_directory>/tee-pager_v2.bin \
--tos-fw-extra2 <optee_directory>/tee-pageable_v2.bin \
--tos-fw-cert build/stm32mp1/release/tos_fw_content.crt \
--tos-fw-key-cert build/stm32mp1/release/tos_fw_key.crt \
--nt-fw <u-boot_directory>/u-boot-nodtb.bin \
--nt-fw-cert build/stm32mp1/release/nt_fw_content.crt \
--nt-fw-key-cert build/stm32mp1/release/nt_fw_key.crt \
--hw-config <u-boot_directory>/u-boot.dtb \
--fw-config build/stm32mp1/release/fdts/fw-config.dtb \
--stm32mp-cfg-cert build/stm32mp1/release/stm32mp_cfg_cert.crt

tools/fiptool/fiptool create --tos-fw <optee_directory>/tee-header_v2.bin \
--tos-fw-extra1 <optee_directory>/tee-pager_v2.bin \
--tos-fw-extra2 <optee_directory>/tee-pageable_v2.bin \
--nt-fw <u-boot_directory>/u-boot-nodtb.bin \
--hw-config <u-boot_directory>/u-boot.dtb \
--fw-config build/stm32mp1/release/fdts/fw-config.dtb \
--trusted-key-cert build/stm32mp1/release/trusted_key.crt \
--tos-fw-cert build/stm32mp1/release/tos_fw_content.crt \
--tos-fw-key-cert build/stm32mp1/release/tos_fw_key.crt \
--nt-fw-cert build/stm32mp1/release/nt_fw_content.crt \
--nt-fw-key-cert build/stm32mp1/release/nt_fw_key.crt \
--stm32mp-cfg-cert build/stm32mp1/release/stm32mp_cfg_cert.crt \
build/stm32mp1/release/stm32mp1.fip
```

Copyright (c) 2023, STMicroelectronics - All Rights Reserved

7.37.3 STM32MP2

STM32MP2 is a microprocessor designed by STMicroelectronics based on Arm Cortex-A35.

For TF-A common configuration of STM32 MPUs, please check [STM32 MPUs](#) page.

STM32MP2 Versions

The STM32MP25 series is available in 4 different lines which are pin-to-pin compatible:

- STM32MP257: Dual Cortex-A35 cores, Cortex-M33 core - 3x Ethernet (2+1 switch) - 3x CAN FD – H264 - 3D GPU – AI / NN - LVDS
- STM32MP255: Dual Cortex-A35 cores, Cortex-M33 core - 2x Ethernet – 3x CAN FD - H264 - 3D GPU – AI / NN - LVDS
- STM32MP253: Dual Cortex-A35 cores, Cortex-M33 core - 2x Ethernet – 3x CAN FD - LVDS
- STM32MP251: Single Cortex-A35 core, Cortex-M33 core - 1x Ethernet

Each line comes with a security option (cryptography & secure boot) and a Cortex-A frequency option:

- A Basic + Cortex-A35 @ 1GHz
- C Secure Boot + HW Crypto + Cortex-A35 @ 1GHz
- D Basic + Cortex-A35 @ 1.5GHz
- F Secure Boot + HW Crypto + Cortex-A35 @ 1.5GHz

Memory mapping

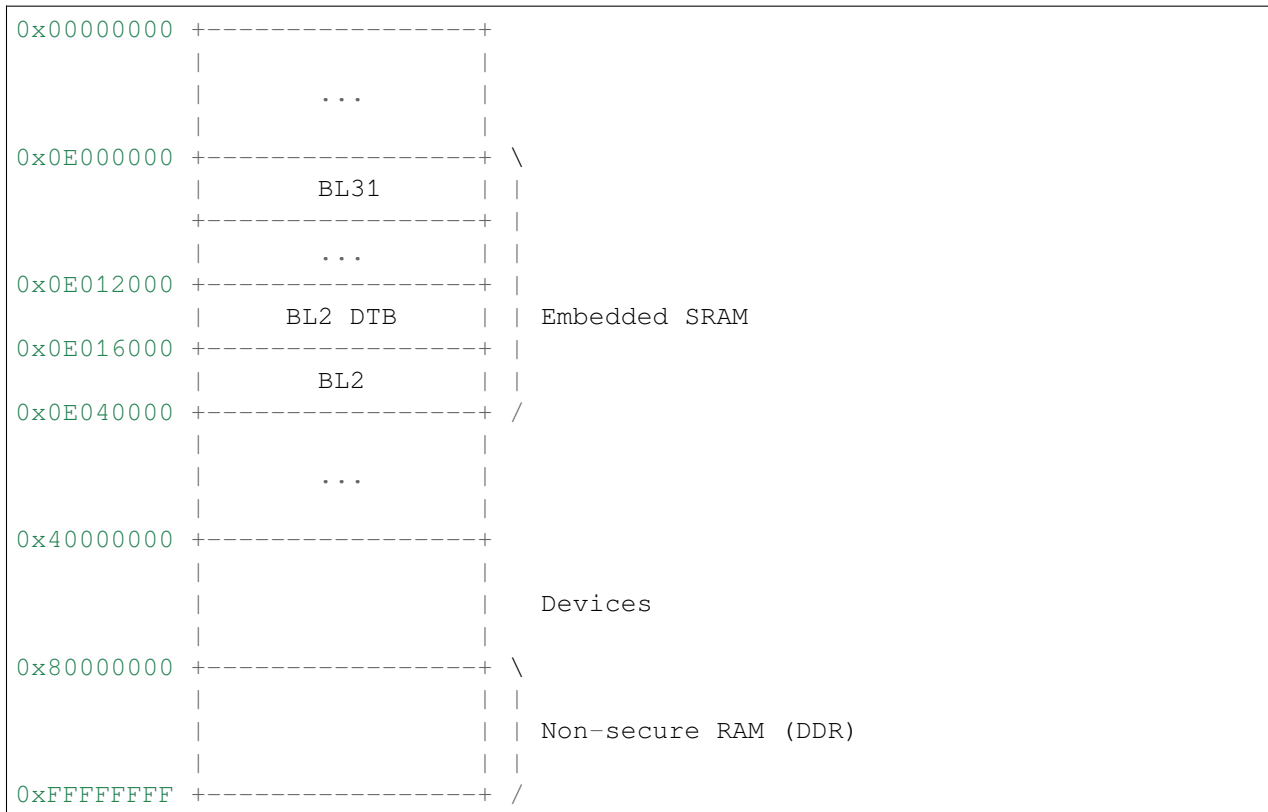

Build Instructions

STM32MP2x specific flags

Dedicated STM32MP2 build flags:

- `STM32MP_DDR_FIP_IO_STORAGE`: to store DDR firmware in FIP.
Default: 1
- `STM32MP25`: to select STM32MP25 variant configuration.
Default: 1

To compile the correct DDR driver, one flag must be set among:

- `STM32MP_DDR3_TYPE`: to compile DDR3 driver and DT.
Default: 0
- `STM32MP_DDR4_TYPE`: to compile DDR4 driver and DT.
Default: 0
- `STM32MP_LPDDR4_TYPE`: to compile LpDDR4 driver and DT.
Default: 0

Boot with FIP

You need to build BL2, BL31, BL32 (OP-TEE) and BL33 (U-Boot) before building FIP binary.

U-Boot

```
cd <u-boot_directory>
make stm32mp25_defconfig
make DEVICE_TREE=stm32mp257f-ev1 all
```

OP-TEE

```
cd <optee_directory>
make CROSS_COMPILE64=aarch64-none-elf- CROSS_COMPILE32=arm-none-eabi-
  ARCH=arm PLATFORM=stm32mp2 \
  CFG_EMBED_DTB_SOURCE_FILE=stm32mp257f-ev1.dts
```

TF-A BL2 & BL31

To build TF-A BL2 with its STM32 header and BL31 for SD-card boot:

```
make CROSS_COMPILE=aarch64-none-elf- PLAT=stm32mp2 \
  STM32MP_DDR4_TYPE=1 SPD=opteed \
  DTB_FILE_NAME=stm32mp257f-ev1.dtb STM32MP_SDMMC=1
```

For other boot devices, you have to replace STM32MP_SDMMC in the previous command with the desired device flag.

FIP

```
make CROSS_COMPILE=aarch64-none-elf- PLAT=stm32mp2 \
  STM32MP_DDR4_TYPE=1 SPD=opteed \
  DTB_FILE_NAME=stm32mp257f-ev1.dtb \
  BL33=<u-boot_directory>/u-boot-nodtb.bin \
  BL33_CFG=<u-boot_directory>/u-boot.dtb \
  BL32=<optee_directory>/tee-header_v2.bin \
  BL32_EXTRA1=<optee_directory>/tee-pager_v2.bin
fip
```

Copyright (c) 2023, STMicroelectronics - All Rights Reserved

Copyright (c) 2023, STMicroelectronics - All Rights Reserved

7.38 Texas Instruments K3

Trusted Firmware-A (TF-A) implements the EL3 firmware layer for Texas Instruments K3 SoCs.

7.38.1 Boot Flow

```
R5 (U-Boot) --> TF-A BL31 --> BL32 (OP-TEE) --> TF-A BL31 --> BL33 (U-Boot) -->
↳ Linux

                                     \
                                     Optional direct to Linux boot
                                     \
                                     --> BL33 (Linux)
```

Texas Instruments K3 SoCs contain an R5 processor used as the boot master, it loads the needed images for A53 startup, because of this we do not need BL1 or BL2 TF-A stages.

7.38.2 Build Instructions

<https://github.com/ARM-software/arm-trusted-firmware.git>

TF-A:

```
make CROSS_COMPILE=aarch64-linux-gnu- PLAT=k3 SPD=opteed all
```

OP-TEE:

```
make ARCH=arm CROSS_COMPILE64=aarch64-linux-gnu- PLATFORM=k3 CFG_ARM64_core=y_
↪all
```

R5 U-Boot:

```
make ARCH=arm CROSS_COMPILE=arm-linux-gnueabi- am65x_evm_r5_defconfig
make ARCH=arm CROSS_COMPILE=arm-linux-gnueabi- SYSFW=<path to SYSFW>
```

A53 U-Boot:

```
make ARCH=arm CROSS_COMPILE=aarch64-linux-gnu- am65x_evm_a53_defconfig
make ARCH=arm CROSS_COMPILE=aarch64-linux-gnu- ATF=<path> TEE=<path>
```

7.38.3 Deploy Images

```
cp tiboot3.bin tispl.bin u-boot.img /sdcard/boot/
```

7.39 Xilinx Versal NET

Trusted Firmware-A implements the EL3 firmware layer for Xilinx Versal NET. The platform only uses the runtime part of TF-A as Xilinx Versal NET already has a BootROM (BL1) and PMC FW (BL2).

BL31 is TF-A. BL32 is an optional Secure Payload. BL33 is the non-secure world software (U-Boot, Linux etc).

To build: ``bash make RESET_TO_BL31=1 CROSS_COMPILE=aarch64-none-elf-PLAT=versal_net bl31``

To build bl32 TSP you have to rebuild bl31 too ``bash make CROSS_COMPILE=aarch64-none-elf-PLAT=versal_net SPD=tspd RESET_TO_BL31=1 bl31 bl32``

To build TF-A for JTAG DCC console: ``bash make RESET_TO_BL31=1 CROSS_COMPILE=aarch64-none-elf- PLAT=versal_net VERSAL_NET_CONSOLE=dcc bl31``

7.39.1 Xilinx Versal NET platform specific build options

- *VERSAL_NET_ATF_MEM_BASE*: Specifies the base address of the bl31 binary.
- *VERSAL_NET_ATF_MEM_SIZE*: Specifies the size of the memory region of the bl31 binary.
- *VERSAL_NET_BL32_MEM_BASE*: Specifies the base address of the bl32 binary.
- *VERSAL_NET_BL32_MEM_SIZE*: Specifies the size of the memory region of the bl32 binary.
- *VERSAL_NET_CONSOLE*: Select the console driver. Options: - *pl011*, *pl011_0*: ARM pl011 UART 0 (default) - *pl011_1* : ARM pl011 UART 1 - *dcc* : JTAG Debug Communication Channel(DCC)
- *TFA_NO_PM* : Platform Management support. - 0 : Enable Platform Management (Default) - 1 : Disable Platform Management

7.40 Xilinx Versal

Trusted Firmware-A implements the EL3 firmware layer for Xilinx Versal. The platform only uses the runtime part of TF-A as Xilinx Versal already has a BootROM (BL1) and PMC FW (BL2).

BL31 is TF-A. BL32 is an optional Secure Payload. BL33 is the non-secure world software (U-Boot, Linux etc).

To build: ``bash make RESET_TO_BL31=1 CROSS_COMPILE=aarch64-none-elf-PLAT=versal bl31``

To build ATF for different platform (supported are “silicon”(default) and “versal_virt”) ``bash make RESET_TO_BL31=1 CROSS_COMPILE=aarch64-none-elf- PLAT=versal VERSAL_PLATFORM=versal_virt bl31``

To build bl32 TSP you have to rebuild bl31 too ``bash make CROSS_COMPILE=aarch64-none-elf-PLAT=versal SPD=tspd RESET_TO_BL31=1 bl31 bl32``

To build TF-A for JTAG DCC console ``bash make RESET_TO_BL31=1 CROSS_COMPILE=aarch64-none-elf- PLAT=versal bl31 VERSAL_CONSOLE=dcc``

To build TF-A with Straight-Line Speculation(SLS) ``bash make RESET_TO_BL31=1 CROSS_COMPILE=aarch64-none-elf- PLAT=versal bl31 HARDEN_SLS_ALL=1``

7.40.1 Xilinx Versal platform specific build options

- *VERSAL_ATF_MEM_BASE*: Specifies the base address of the bl31 binary.
- *VERSAL_ATF_MEM_SIZE*: Specifies the size of the memory region of the bl31 binary.
- *VERSAL_BL32_MEM_BASE*: Specifies the base address of the bl32 binary.
- *VERSAL_BL32_MEM_SIZE*: Specifies the size of the memory region of the bl32 binary.
- *VERSAL_CONSOLE*: Select the console driver. Options: - *pl011*, *pl011_0*: ARM pl011 UART 0 - *pl011_1* : ARM pl011 UART 1

- **VERSAL_PLATFORM**: Select the platform. Options: - *versal_virt* : Versal Virtual platform - *spp_itr6* : SPP ITR6 - *emu_itr6* : EMU ITR6

7.40.2 # PLM->TF-A Parameter Passing

The PLM populates a data structure with image information for the TF-A. The TF-A uses that data to hand off to the loaded images. The address of the handoff data structure is passed in the `PMC_GLOBAL_GLOB_GEN_STORAGE4` register. The register is free to be used by other software once the TF-A is bringing up further firmware images.

7.41 Xilinx Zynq UltraScale+ MPSoC

Trusted Firmware-A (TF-A) implements the EL3 firmware layer for Xilinx Zynq UltraScale + MPSoC. The platform only uses the runtime part of TF-A as ZynqMP already has a BootROM (BL1) and FSBL (BL2).

BL31 is TF-A. BL32 is an optional Secure Payload. BL33 is the non-secure world software (U-Boot, Linux etc).

To build:

```
make CROSS_COMPILE=aarch64-none-elf- PLAT=zynqmp RESET_TO_BL31=1 bl31
```

To build bl32 TSP you have to rebuild bl31 too:

```
make CROSS_COMPILE=aarch64-none-elf- PLAT=zynqmp SPD=tspd RESET_TO_BL31=1 ↵
↵bl31 bl32
```

To build TF-A for JTAG DCC console:

```
make CROSS_COMPILE=aarch64-none-elf- PLAT=zynqmp RESET_TO_BL31=1 bl31 ZYNQMP_ ↵
↵CONSOLE=dcc
```

7.41.1 ZynqMP platform specific build options

- **XILINX_OF_BOARD_DTB_ADDR** : Specifies the base address of Device tree.
- **ZYNQMP_ATF_MEM_BASE**: Specifies the base address of the bl31 binary.
- **ZYNQMP_ATF_MEM_SIZE**: Specifies the size of the memory region of the bl31 binary.
- **ZYNQMP_BL32_MEM_BASE**: Specifies the base address of the bl32 binary.
- **ZYNQMP_BL32_MEM_SIZE**: Specifies the size of the memory region of the bl32 binary.
- **ZYNQMP_CONSOLE**: Select the console driver. Options:
 - *cadence*, *cadence0*: Cadence UART 0
 - *cadence1* : Cadence UART 1

7.41.2 ZynqMP Debug behavior

With `DEBUG=1`, TF-A for ZynqMP uses DDR memory range instead of OCM memory range due to size constraints. For `DEBUG=1` configuration for ZynqMP the `BL31_BASE` is set to the DDR location of `0x1000` and `BL31_LIMIT` is set to DDR location of `0x7FFFF`. By default the above memory range will NOT be reserved in device tree.

To reserve the above memory range in device tree, the device tree base address must be provided during build as,

```
make CROSS_COMPILE=aarch64-none-elf- PLAT=zynqmp RESET_TO_BL31=1 DEBUG=1  
XILINX_OF_BOARD_DTB_ADDR=<DTB address> bl31
```

The default DTB base address for ZynqMP platform is `0x100000`. This default value is not set in the code and to use this default address, user still needs to provide it through the build command as above.

If the user wants to move the bl31 to a different DDR location, user can provide the DDR address location using the build time parameters `ZYNQMP_ATF_MEM_BASE` and `ZYNQMP_ATF_MEM_SIZE`.

The DDR address must be reserved in the DTB by the user, either by manually adding the reserved memory node, in the device tree, with the required address range OR let TF-A modify the device tree on the run.

To let TF-A access and modify the device tree, the DTB address must be provided to the build command as follows,

```
make CROSS_COMPILE=aarch64-none-elf- PLAT=zynqmp RESET_TO_BL31=1 DEBUG=1  
ZYNQMP_ATF_MEM_BASE=<DDR address> ZYNQMP_ATF_MEM_SIZE=<size> XIL-  
INX_OF_BOARD_DTB_ADDR=<DTB address> bl31
```

7.41.3 DDR Address Range Usage

When FSBL runs on RPU and TF-A is to be placed in DDR address range, then the user needs to make sure that the DDR address is beyond 256KB. In the RPU view, the first 256 KB is TCM memory.

For this use case, with the minimum base address in DDR for TF-A, the build command example is;

```
make CROSS_COMPILE=aarch64-none-elf- PLAT=zynqmp RESET_TO_BL31=1 DEBUG=1  
ZYNQMP_ATF_MEM_BASE=0x40000 ZYNQMP_ATF_MEM_SIZE=<size>
```

7.41.4 Configurable Stack Size

The stack size in TF-A for ZynqMP platform is configurable. The custom package can define the desired stack size as per the requirement in the make file as follows,

```
PLATFORM_STACK_SIZE := <value> $(eval $(call add_define,PLATFORM_STACK_SIZE))
```

7.41.5 FSBL->TF-A Parameter Passing

The FSBL populates a data structure with image information for TF-A. TF-A uses that data to hand off to the loaded images. The address of the handoff data structure is passed in the `PMU_GLOBAL_GLOBAL_GEN_STORAGE6` register. The register is free to be used by other software once TF-A has brought up further firmware images.

7.41.6 Power Domain Tree

The following power domain tree represents the power domain model used by TF-A for ZynqMP:

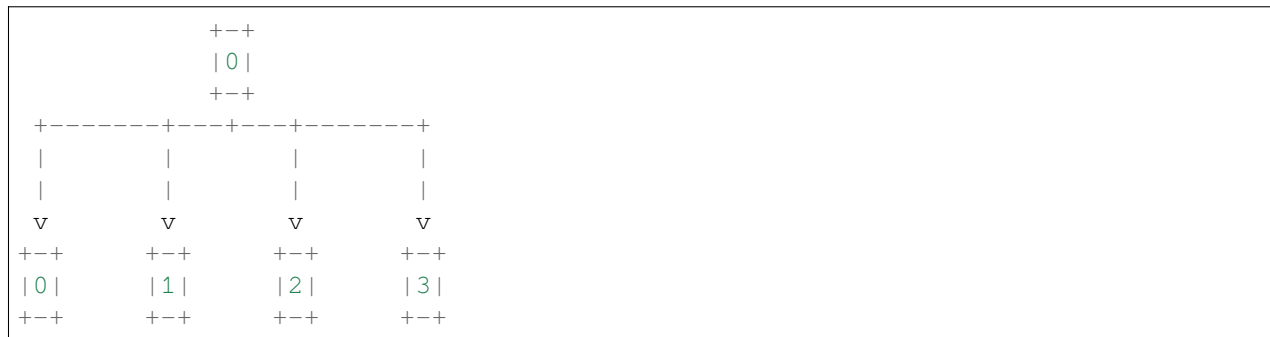

The 4 leaf power domains represent the individual A53 cores, while resources common to the cluster are grouped in the power domain on the top.

7.41.7 CUSTOM SIP service support

- Dedicated SMC FID `ZYNQMP_SIP_SVC_CUSTOM(0x82002000)(32-bit)/(0xC2002000)(64-bit)` to be used by a custom package for providing CUSTOM SIP service.
- by default platform provides bare minimum definition for `custom_smc_handler` in this service.
- to use this service, custom package should implement their `smc` handler with the name `custom_smc_handler`. once custom package is included in TF-A build, their definition of `custom_smc_handler` is enabled.

7.41.8 Custom package makefile fragment inclusion in TF-A build

- custom package is not directly part of TF-A source.
- `<CUSTOM_PKG_PATH>` is the location at which user clones a custom package locally.
- custom package needs to implement makefile fragment named `custom_pkg.mk` so as to get included in TF-A build.
- `custom_pkg.mk` specify all the rules to include custom package specific header files, dependent libs, source files that are supposed to be included in TF-A build.
- when `<CUSTOM_PKG_PATH>` is specified in TF-A build command, `custom_pkg.mk` is included from `<CUSTOM_PKG_PATH>` in TF-A build.

- TF-A build command: `make CROSS_COMPILE=aarch64-none-elf- PLAT=zynqmp RESET_TO_BL31=1 bl31 CUSTOM_PKG_PATH=<...>`

7.42 Broadcom Stingray

7.42.1 Description

Broadcom's Stingray(BCM958742t) is a multi-core processor with 8 Cortex-A72 cores. Trusted Firmware-A (TF-A) is used to implement secure world firmware, supporting BL2 and BL31 for Broadcom Stingray SoCs.

On Poweron, Boot ROM will load bl2 image and BL2 will initialize the hardware, then loads bl31 and bl33 into DDR and boots to bl33.

7.42.2 Boot Sequence

Bootrom -> TF-A BL2 -> TF-A BL31 -> BL33(u-boot)

Code Locations

- Trusted Firmware-A: [link](#)

7.42.3 How to build

Build Procedure

- Prepare AARCH64 toolchain.
- Build u-boot first, and get the binary image: u-boot.bin,
- Build TF-A

Build fip:

```
make CROSS_COMPILE=aarch64-linux-gnu- PLAT=stingray BOARD_CFG=bcm958742t_
↩all fip BL33=u-boot.bin
```

Deploy TF-A Images

The u-boot will be upstreamed soon, this doc will be updated once they are ready, and the link will be posted.

This section provides a list of supported upstream *platform ports* and the documentation associated with them.

Note: In addition to the platforms ports listed within the table of contents, there are several additional platforms that are supported upstream but which do not currently have associated documentation:

- Arm Neoverse N1 System Development Platform (N1SDP)
 - Arm Neoverse Reference Design N1 Edge (RD-N1-Edge) FVP
 - Arm Neoverse Reference Design E1 Edge (RD-E1-Edge) FVP
 - Arm SGI-575
 - MediaTek MT8173 SoCs
-

7.43 Deprecated platforms

| Platform | Vendor | Deprecated version | Deleted version |
|----------|--------|--------------------|-----------------|
| sgm775 | Arm | 2.5 | 2.7 |
| mt6795 | MTK | 2.5 | 2.7 |
| sgi575 | Arm | 2.8 | TBD |
| rdn1edge | Arm | 2.8 | TBD |
| tc0 | Arm | 2.8 | 2.10 |
| tc1 | Arm | 2.10 | TBD |
| rde1edge | Arm | 2.9 | 3.0 |

Copyright (c) 2019-2023, Arm Limited. All rights reserved.

PERFORMANCE & TESTING

8.1 PSCI Performance Measurement

TF-A provides two instrumentation tools for performing analysis of the PSCI implementation:

- PSCI STAT
- Runtime Instrumentation

This page explains how they may be enabled and used to perform all varieties of analysis.

8.1.1 Performance Measurement Framework

The Performance Measurement Framework *PMF* is a framework that provides mechanisms for collecting and retrieving timestamps at runtime from the Performance Measurement Unit (*PMU*). The PMU is a generalized abstraction for accessing CPU hardware registers used to measure hardware events. This means, for instance, that the PMU might be used to place instrumentation points at logical locations in code for tracing purposes.

TF-A utilises the PMF as a backend for the two instrumentation services it provides—PSCI Statistics and Runtime Instrumentation. The PMF is used by these services to facilitate collection and retrieval of timestamps. For instance, the PSCI Statistics service registers the PMF service `psci_svc` to track its residency statistics.

This is reserved a unique ID, name, and space in memory by the PMF. The framework provides a convenient interface for PSCI Statistics to retrieve values from `psci_svc` at runtime. Alternatively, the service may be configured such that the PMF dumps those values to the console. A platform may choose to expose SMCs that allow retrieval of these timestamps from the service.

This feature is enabled with the Boolean flag `ENABLE_PMF`.

8.1.2 PSCI Statistics

PSCI Statistics is a runtime service that provides residency statistics for power states used by the platform. The service tracks residency time and entry count. Residency time is the total time spent in a particular power state by a PE. The entry count is the number of times the PE has entered the power state. PSCI Statistics implements the optional functions `PSCI_STAT_RESIDENCY` and `PSCI_STAT_COUNT` from the [PSCI](#) specification.

`PSCI_STAT_RESIDENCY`

Parameters

- **target_cpu** – Contains copy of affinity fields in the MPIDR register for identifying the target core (See section 5.1.4 of [PSCI](#) specifications for more details).
- **power_state** – identifier for a specific local state. Generally, this parameter takes the same form as the `power_state` parameter described for `CPU_SUSPEND` in section 5.4.2.

Returns

Time spent in `power_state`, in microseconds, by `target_cpu` and the highest level expressed in `power_state`.

`PSCI_STAT_COUNT`

Parameters

- **target_cpu** – follows the same format as `PSCI_STAT_RESIDENCY`.
- **power_state** – follows the same format as `PSCI_STAT_RESIDENCY`.

Returns

Number of times the state expressed in `power_state` has been used by `target_cpu` and the highest level expressed in `power_state`.

The implementation provides residency statistics only for low power states, and does this regardless of the entry mechanism into those states. The statistics it collects are set to 0 during shutdown or reset.

PSCI Statistics is enabled with the Boolean build flag `ENABLE_PSCI_STAT`. All Arm platforms utilise the PMF unless another collection backend is provided (`ENABLE_PMF` is implicitly enabled).

8.1.3 Runtime Instrumentation

The Runtime Instrumentation Service is an instrumentation tool that wraps around the PMF to provide timestamp data. Although the service is not restricted to PSCI, it is used primarily in TF-A to quantify the total time spent in the PSCI implementation. The tool can be used to instrument other components in TF-A as well. It is enabled with the Boolean flag `ENABLE_RUNTIME_INSTRUMENTATION`, and as with PSCI STAT, requires PMF to be enabled.

In PSCI, this service provides instrumentation points in the following code paths:

- Entry into the PSCI SMC handler
- Exit from the PSCI SMC handler

- Entry to low power state
- Exit from low power state
- Entry into cache maintenance operations in PSCI
- Exit from cache maintenance operations in PSCI

The service captures the cycle count, which allows for the time spent in the implementation to be calculated, given the frequency counter.

PSCI SMC Handler Instrumentation

The timestamp during entry into the handler is captured as early as possible during the runtime exception, prior to entry into the handler itself. All timestamps are stored in memory for later retrieval. The exit timestamp is captured after normal return from the PSCI SMC handler, or, if a low power state was requested, it is captured in the warm boot path.

Copyright (c) 2023, Arm Limited. All rights reserved.

8.2 PSCI Performance Measurements on Arm Juno Development Platform

This document summarises the findings of performance measurements of key operations in the Trusted Firmware-A Power State Coordination Interface (PSCI) implementation, using the in-built Performance Measurement Framework (PMF) and runtime instrumentation timestamps.

8.2.1 Method

We used the [Juno R1 platform](#) for these tests, which has 4 x Cortex-A53 and 2 x Cortex-A57 clusters running at the following frequencies:

| Domain | Frequency (MHz) |
|---------------|------------------|
| Cortex-A57 | 900 (nominal) |
| Cortex-A53 | 650 (underdrive) |
| AXI subsystem | 533 |

Juno supports CPU, cluster and system power down states, corresponding to power levels 0, 1 and 2 respectively. It does not support any retention states.

Given that runtime instrumentation using PMF is invasive, there is a small (unquantified) overhead on the results. PMF uses the generic counter for timestamps, which runs at 50MHz on Juno.

The following source trees and binaries were used:

- TF-A [[v2.9-rc0](#)]
- TFTF [[v2.9-rc0](#)]

Please see the Runtime Instrumentation [Testing Methodology](#) page for more details.

8.2.2 Procedure

1. Build TFTP with runtime instrumentation enabled:

```
make CROSS_COMPILE=aarch64-none-elf- PLAT=juno \
    TESTS=runtime-instrumentation all
```

2. Fetch Juno's SCP binary from TF-A's archive:

```
curl --fail --connect-timeout 5 --retry 5 -sLS -o scp_bl2.bin \
    https://downloads.trustedfirmware.org/tf-a/css_scp_2.12.0/
↪juno/release/juno-bl2.bin
```

3. Build TF-A with the following build options:

```
make CROSS_COMPILE=aarch64-none-elf- PLAT=juno \
    BL33="/path/to/tftf.bin" SCP_BL2="scp_bl2.bin" \
    ENABLE_RUNTIME_INSTRUMENTATION=1 fiptool all fip
```

4. Load the following images onto the development board: fip.bin, scp_bl2.bin.

8.2.3 Results

CPU_SUSPEND to deepest power level

Table 1: CPU_SUSPEND latencies (μs) to deepest power level in parallel (v2.9)

| Cluster | Core | Powerdown | Wakeup | Cache Flush |
|---------|------|-----------|--------|-------------|
| 0 | 0 | 104.58 | 241.20 | 5.26 |
| 0 | 1 | 384.24 | 22.50 | 138.76 |
| 1 | 0 | 244.56 | 22.18 | 5.16 |
| 1 | 1 | 670.56 | 18.58 | 4.44 |
| 1 | 2 | 809.36 | 269.28 | 4.44 |
| 1 | 3 | 984.96 | 219.70 | 79.62 |

Table 2: CPU_SUSPEND latencies (μs) to deepest power level in parallel (v2.10)

| Cluster | Core | Powerdown | Wakeup | Cache Flush |
|---------|------|-------------------|--------|-------------|
| 0 | 0 | 242.66 (+132.03%) | 245.1 | 5.4 |
| 0 | 1 | 522.08 (+35.87%) | 26.24 | 138.32 |
| 1 | 0 | 104.36 (-57.33%) | 27.1 | 5.32 |
| 1 | 1 | 382.56 (-42.95%) | 23.34 | 4.42 |
| 1 | 2 | 807.74 | 271.54 | 4.64 |
| 1 | 3 | 981.36 | 221.8 | 79.48 |

Table 3: CPU_SUSPEND latencies (μ s) to deepest power level in serial (v2.9)

| Cluster | Core | Powerdown | Wakeup | Cache Flush |
|---------|------|-----------|--------|-------------|
| 0 | 0 | 236.56 | 23.24 | 138.18 |
| 0 | 1 | 236.86 | 23.28 | 138.10 |
| 1 | 0 | 281.04 | 22.80 | 77.24 |
| 1 | 1 | 100.28 | 18.52 | 4.54 |
| 1 | 2 | 100.12 | 18.78 | 4.50 |
| 1 | 3 | 100.36 | 18.94 | 4.44 |

Table 4: CPU_SUSPEND latencies (μ s) to deepest power level in serial (v2.10)

| Cluster | Core | Powerdown | Wakeup | Cache Flush |
|---------|------|-----------|--------|-------------|
| 0 | 0 | 236.84 | 27.1 | 138.36 |
| 0 | 1 | 236.96 | 27.1 | 138.32 |
| 1 | 0 | 280.06 | 26.94 | 77.5 |
| 1 | 1 | 100.76 | 23.42 | 4.36 |
| 1 | 2 | 100.02 | 23.42 | 4.44 |
| 1 | 3 | 100.08 | 23.2 | 4.4 |

CPU_SUSPEND to power level 0

Table 5: CPU_SUSPEND latencies (μ s) to power level 0 in parallel (v2.9)

| Cluster | Core | Powerdown | Wakeup | Cache Flush |
|---------|------|-----------|--------|-------------|
| 0 | 0 | 662.34 | 15.22 | 8.08 |
| 0 | 1 | 802.00 | 15.50 | 8.16 |
| 1 | 0 | 385.22 | 15.74 | 7.88 |
| 1 | 1 | 106.16 | 16.06 | 7.44 |
| 1 | 2 | 524.38 | 15.64 | 7.34 |
| 1 | 3 | 246.00 | 15.78 | 7.72 |

Table 6: CPU_SUSPEND latencies (μ s) to power level 0 in parallel (v2.10)

| Cluster | Core | Powerdown | Wakeup | Cache Flush |
|---------|------|-------------------|--------|-------------|
| 0 | 0 | 801.04 | 18.66 | 8.22 |
| 0 | 1 | 661.28 | 19.08 | 7.88 |
| 1 | 0 | 105.9 (-72.51%) | 20.3 | 7.58 |
| 1 | 1 | 383.58 (+261.32%) | 20.4 | 7.42 |
| 1 | 2 | 523.52 | 20.1 | 7.74 |
| 1 | 3 | 244.5 | 20.16 | 7.56 |

Table 7: CPU_SUSPEND latencies (μ s) to power level 0 in serial (v2.9)

| Cluster | Core | Powerdown | Wakeup | Cache Flush |
|---------|------|-----------|--------|-------------|
| 0 | 0 | 99.80 | 15.94 | 5.42 |
| 0 | 1 | 99.76 | 15.80 | 5.24 |
| 1 | 0 | 278.26 | 16.16 | 4.58 |
| 1 | 1 | 96.88 | 16.00 | 4.52 |
| 1 | 2 | 96.80 | 16.12 | 4.54 |
| 1 | 3 | 96.88 | 16.12 | 4.54 |

Table 8: CPU_SUSPEND latencies (μ s) to power level 0 in serial (v2.10)

| Cluster | Core | Powerdown | Wakeup | Cache Flush |
|---------|------|-----------|--------|-------------|
| 0 | 0 | 99.84 | 18.86 | 5.54 |
| 0 | 1 | 100.2 | 18.82 | 5.66 |
| 1 | 0 | 278.12 | 20.56 | 4.48 |
| 1 | 1 | 96.68 | 20.62 | 4.3 |
| 1 | 2 | 96.94 | 20.14 | 4.42 |
| 1 | 3 | 96.68 | 20.46 | 4.32 |

CPU_OFF on all non-lead CPUs

CPU_OFF on all non-lead CPUs in sequence then, CPU_SUSPEND on the lead core to the deepest power level.

Table 9: CPU_OFF latencies (μ s) on all non-lead CPUs (v2.9)

| Cluster | Core | Powerdown | Wakeup | Cache Flush |
|---------|------|-----------|--------|-------------|
| 0 | 0 | 235.76 | 26.14 | 137.80 |
| 0 | 1 | 235.40 | 25.72 | 137.62 |
| 1 | 0 | 174.70 | 22.40 | 77.26 |
| 1 | 1 | 100.92 | 24.04 | 4.52 |
| 1 | 2 | 100.68 | 22.44 | 4.36 |
| 1 | 3 | 101.36 | 22.70 | 4.52 |

Table 10: CPU_OFF latencies (μ s) on all non-lead CPUs (v2.10)

| test_rt_instr_cpu_off_serial (latest) | | | | |
|---------------------------------------|------|-----------|--------|-------------|
| Cluster | Core | Powerdown | Wakeup | Cache Flush |
| 0 | 0 | 236.04 | 30.02 | 137.9 |
| 0 | 1 | 235.38 | 29.7 | 137.72 |
| 1 | 0 | 175.18 | 26.96 | 77.26 |
| 1 | 1 | 100.56 | 28.34 | 4.32 |
| 1 | 2 | 100.38 | 26.82 | 4.3 |
| 1 | 3 | 100.86 | 26.98 | 4.42 |

CPU_VERSION in parallel

Table 11: CPU_VERSION latency (μ s) in parallel on all cores (2.9)

| Cluster | Core | Latency |
|---------|------|---------|
| 0 | 0 | 1.48 |
| 0 | 1 | 1.04 |
| 1 | 0 | 0.56 |
| 1 | 1 | 0.92 |
| 1 | 2 | 0.96 |
| 1 | 3 | 0.96 |

Table 12: CPU_VERSION latency (μ s) in parallel on all cores (2.10)

| Cluster | Core | Latency |
|---------|------|---------------|
| 0 | 0 | 1.1 (-25.68%) |
| 0 | 1 | 1.06 |
| 1 | 0 | 0.58 |
| 1 | 1 | 0.88 |
| 1 | 2 | 0.92 |
| 1 | 3 | 0.9 |

8.2.4 Annotated Historic Results

The following results are based on the upstream [TF master as of 31/01/2017](#). TF-A was built using the same build instructions as detailed in the procedure above.

In the results below, CPUs 0-3 refer to CPUs in the little cluster (A53) and CPUs 4-5 refer to CPUs in the big cluster (A57). In all cases CPU 4 is the lead CPU.

PSCI_ENTRY corresponds to the powerdown latency, PSCI_EXIT the wakeup latency, and CFLUSH_OVERHEAD the latency of the cache flush operation.

CPU_SUSPEND to deepest power level on all CPUs in parallel

| CPU | PSCI_ENTRY (μ s) | PSCI_EXIT (μ s) | CFLUSH_OVERHEAD (μ s) |
|-----|-----------------------|----------------------|----------------------------|
| 0 | 27 | 20 | 5 |
| 1 | 114 | 86 | 5 |
| 2 | 202 | 58 | 5 |
| 3 | 375 | 29 | 94 |
| 4 | 20 | 22 | 6 |
| 5 | 290 | 18 | 206 |

A large variance in PSCI_ENTRY and PSCI_EXIT times across CPUs is observed due to TF PSCI lock contention. In the worst case, CPU 3 has to wait for the 3 other CPUs in the cluster (0-2) to complete PSCI_ENTRY and release the lock before proceeding.

The `CFLUSH_OVERHEAD` times for CPUs 3 and 5 are higher because they are the last CPUs in their respective clusters to power down, therefore both the L1 and L2 caches are flushed.

The `CFLUSH_OVERHEAD` time for CPU 5 is a lot larger than that for CPU 3 because the L2 cache size for the big cluster is lot larger (2MB) compared to the little cluster (1MB).

CPU_SUSPEND to power level 0 on all CPUs in parallel

| CPU | PSCI_ENTRY (us) | PSCI_EXIT (us) | CFLUSH_OVERHEAD (us) |
|-----|-----------------|----------------|----------------------|
| 0 | 116 | 14 | 8 |
| 1 | 204 | 14 | 8 |
| 2 | 287 | 13 | 8 |
| 3 | 376 | 13 | 9 |
| 4 | 29 | 15 | 7 |
| 5 | 21 | 15 | 8 |

There is no lock contention in TF generic code at power level 0 but the large variance in `PSCI_ENTRY` times across CPUs is due to lock contention in Juno platform code. The platform lock is used to mediate access to a single SCP communication channel. This is compounded by the SCP firmware waiting for each AP CPU to enter WFI before making the channel available to other CPUs, which effectively serializes the SCP power down commands from all CPUs.

On platforms with a more efficient CPU power down mechanism, it should be possible to make the `PSCI_ENTRY` times smaller and consistent.

The `PSCI_EXIT` times are consistent across all CPUs because TF does not require locks at power level 0.

The `CFLUSH_OVERHEAD` times for all CPUs are small and consistent since only the cache associated with power level 0 is flushed (L1).

CPU_SUSPEND to deepest power level on all CPUs in sequence

| CPU | PSCI_ENTRY (us) | PSCI_EXIT (us) | CFLUSH_OVERHEAD (us) |
|-----|-----------------|----------------|----------------------|
| 0 | 114 | 20 | 94 |
| 1 | 114 | 20 | 94 |
| 2 | 114 | 20 | 94 |
| 3 | 114 | 20 | 94 |
| 4 | 195 | 22 | 180 |
| 5 | 21 | 17 | 6 |

The `CFLUSH_OVERHEAD` times for lead CPU 4 and all CPUs in the non-lead cluster are large because all other CPUs in the cluster are powered down during the test. The `CPU_SUSPEND` call powers down to the cluster level, requiring a flush of both L1 and L2 caches.

The `CFLUSH_OVERHEAD` time for CPU 4 is a lot larger than those for the little CPUs because the L2 cache size for the big cluster is lot larger (2MB) compared to the little cluster (1MB).

The `PSCI_ENTRY` and `CFLUSH_OVERHEAD` times for CPU 5 are low because lead CPU 4 continues to run while CPU 5 is suspended. Hence CPU 5 only powers down to level 0, which only requires L1 cache flush.

CPU_SUSPEND to power level 0 on all CPUs in sequence

| CPU | PSCI_ENTRY (us) | PSCI_EXIT (us) | CFLUSH_OVERHEAD (us) |
|-----|-----------------|----------------|----------------------|
| 0 | 22 | 14 | 5 |
| 1 | 22 | 14 | 5 |
| 2 | 21 | 14 | 5 |
| 3 | 22 | 14 | 5 |
| 4 | 17 | 14 | 6 |
| 5 | 18 | 15 | 6 |

Here the times are small and consistent since there is no contention and it is only necessary to flush the cache to power level 0 (L1). This is the best case scenario.

The `PSCI_ENTRY` times for CPUs in the big cluster are slightly smaller than for the CPUs in little cluster due to greater CPU performance.

The `PSCI_EXIT` times are generally lower than in the last test because the cluster remains powered on throughout the test and there is less code to execute on power on (for example, no need to enter CCI coherency)

CPU_OFF on all non-lead CPUs in sequence then CPU_SUSPEND on lead CPU to deepest power level

The test sequence here is as follows:

1. Call `CPU_ON` and `CPU_OFF` on each non-lead CPU in sequence.
2. Program wake up timer and suspend the lead CPU to the deepest power level.
3. Call `CPU_ON` on non-lead CPU to get the timestamps from each CPU.

| CPU | PSCI_ENTRY (us) | PSCI_EXIT (us) | CFLUSH_OVERHEAD (us) |
|-----|-----------------|----------------|----------------------|
| 0 | 110 | 28 | 93 |
| 1 | 110 | 28 | 93 |
| 2 | 110 | 28 | 93 |
| 3 | 111 | 28 | 93 |
| 4 | 195 | 22 | 181 |
| 5 | 20 | 23 | 6 |

The `CFLUSH_OVERHEAD` times for all little CPUs are large because all other CPUs in that cluster are powered down during the test. The `CPU_OFF` call powers down to the cluster level, requiring a flush of both L1 and L2 caches.

The `PSCI_ENTRY` and `CFLUSH_OVERHEAD` times for CPU 5 are small because lead CPU 4 is running and CPU 5 only powers down to level 0, which only requires an L1 cache flush.

The `CFLUSH_OVERHEAD` time for CPU 4 is a lot larger than those for the little CPUs because the L2 cache size for the big cluster is lot larger (2MB) compared to the little cluster (1MB).

The `PSCI_EXIT` times for CPUs in the big cluster are slightly smaller than for CPUs in the little cluster due to greater CPU performance. These times generally are greater than the `PSCI_EXIT` times in the `CPU_SUSPEND` tests because there is more code to execute in the “on finisher” compared to the “suspend finisher” (for example, GIC redistributor register programming).

PSCI_VERSION on all CPUs in parallel

Since very little code is associated with `PSCI_VERSION`, this test approximates the round trip latency for handling a fast SMC at EL3 in TF.

| CPU | TOTAL TIME (ns) |
|-----|-----------------|
| 0 | 3020 |
| 1 | 2940 |
| 2 | 2980 |
| 3 | 3060 |
| 4 | 520 |
| 5 | 720 |

The times for the big CPUs are less than the little CPUs due to greater CPU performance.

We suspect the time for lead CPU 4 is shorter than CPU 5 due to subtle cache effects, given that these measurements are at the nano-second level.

Copyright (c) 2019-2023, Arm Limited and Contributors. All rights reserved.

8.3 Runtime Instrumentation Testing - N1SDP

For this test we used the N1 System Development Platform ([N1SDP](#)), which contains an SoC consisting of two dual-core Arm N1 clusters.

The following source trees and binaries were used:

- TF-A [[v2.9-rc0-16-g666aec401](#)]
- TFTF [[v2.9-rc0](#)]
- SCP/MCP [Prebuilt Images](#)

Please see the Runtime Instrumentation [Testing Methodology](#) page for more details.

8.3.1 Procedure

1. Build TFTP with runtime instrumentation enabled:

```
make CROSS_COMPILE=aarch64-none-elf- PLAT=n1sdp \  
TESTS=runtime-instrumentation all
```

2. Build TF-A with the following build options:

```
make CROSS_COMPILE=aarch64-none-elf- PLAT=n1sdp \  
ENABLE_RUNTIME_INSTRUMENTATION=1 fiptool all
```

3. Fetch the SCP firmware images:

```
curl --fail --connect-timeout 5 --retry 5 \  
-sLS -o build/n1sdp/release/scp_rom.bin \  
https://downloads.trustedfirmware.org/tf-a/css_scp_2.12.0/  
↪n1sdp/release/n1sdp-bl1.bin  
curl --fail --connect-timeout 5 \  
--retry 5 -sLS -o build/n1sdp/release/scp_ram.bin \  
https://downloads.trustedfirmware.org/tf-a/css_scp_2.12.0/  
↪n1sdp/release/n1sdp-bl2.bin
```

4. Fetch the MCP firmware images:

```
curl --fail --connect-timeout 5 --retry 5 \  
-sLS -o build/n1sdp/release/mcp_rom.bin \  
https://downloads.trustedfirmware.org/tf-a/css_scp_2.12.0/  
↪n1sdp/release/n1sdp-mcp-bl1.bin  
curl --fail --connect-timeout 5 --retry 5 \  
-sLS -o build/n1sdp/release/mcp_ram.bin \  
https://downloads.trustedfirmware.org/tf-a/css_scp_2.12.0/  
↪n1sdp/release/n1sdp-mcp-bl2.bin
```

5. Using the fiptool, create a new FIP package and append the SCP ram image onto it.

```
./tools/fiptool/fiptool create --blob \  
uuid=cfacc2c4-15e8-4668-82be-430a38fad705,file=build/  
↪n1sdp/release/bl1.bin \  
--scp-fw build/n1sdp/release/scp_ram.bin build/n1sdp/  
↪release/scp_fw.bin
```

6. Append the MCP image to the FIP.

```
./tools/fiptool/fiptool create \  
--blob uuid=54464222-a4cf-4bf8-b1b6-cee7dade539e,file=build/  
↪n1sdp/release/mcp_ram.bin \  
build/n1sdp/release/mcp_fw.bin
```

7. Then, add TFTP as the Non-Secure workload in the FIP image:

```
make CROSS_COMPILE=aarch64-none-elf- PLAT=n1sdp \
    ENABLE_RUNTIME_INSTRUMENTATION=1 SCP_BL2=/dev/null \
    BL33=<path/to/tftf.bin> fip
```

8. Load the following images onto the development board: fip.bin, scp_rom.bin, scp_ram.bin, mcp_rom.bin, and mcp_ram.bin.

Note: These instructions presume you have a complete firmware stack. The N1SDP [user guide](#) provides a detailed explanation on how to get setup from scratch.

8.3.2 Results

CPU_SUSPEND to deepest power level

Table 13: CPU_SUSPEND latencies (μ s) to deepest power level in parallel (v2.9)

| Cluster | Core | Powerdown | Wakeup | Cache Flush |
|---------|------|-----------|--------|-------------|
| 0 | 0 | 2.80 | 10.08 | 0.80 |
| 0 | 0 | 4.14 | 15.92 | 0.16 |
| 1 | 0 | 3.68 | 12.96 | 0.16 |
| 1 | 0 | 3.36 | 18.58 | 0.18 |

Table 14: CPU_SUSPEND latencies (μ s) to deepest power level in parallel (v2.10)

| Cluster | Core | Powerdown | Wakeup | Cache Flush |
|---------|------|----------------|------------------|-----------------|
| 0 | 0 | 2.12 | 23.94 (+137.50%) | 0.42 (-47.50%) |
| 0 | 0 | 3.52 | 42.08 (+164.32%) | 0.26 (+62.50%) |
| 1 | 0 | 2.76 (-25.00%) | 38.3 (+195.52%) | 0.26 (+62.50%) |
| 1 | 0 | 2.64 | 44.56 (+139.83%) | 0.36 (+100.00%) |

Table 15: CPU_SUSPEND latencies (μ s) to deepest power level in serial (v2.9)

| Cluster | Core | Powerdown | Wakeup | Cache Flush |
|---------|------|-----------|--------|-------------|
| 0 | 0 | 1.86 | 9.92 | 0.32 |
| 0 | 0 | 2.70 | 10.48 | 0.36 |
| 1 | 0 | 1.78 | 9.72 | 0.16 |
| 1 | 0 | 1.94 | 10.44 | 0.16 |

Table 16: CPU_SUSPEND latencies (μ s) to deepest power level in serial (v2.10)

| Cluster | Core | Powerdown | Wakeup | Cache Flush |
|---------|------|-----------|------------------|----------------|
| 0 | 0 | 1.74 | 23.7 (+138.91%) | 0.3 |
| 0 | 0 | 2.08 | 23.96 (+128.63%) | 0.26 (-27.78%) |
| 1 | 0 | 1.9 | 23.62 (+143.00%) | 0.28 (+75.00%) |
| 1 | 0 | 2.06 | 23.92 (+129.12%) | 0.26 (+62.50%) |

CPU_SUSPEND to power level 0Table 17: CPU_SUSPEND latencies (μ s) to power level 0 in parallel (v2.9)

| test_rt_instr_cpu_susp_parallel | | | | |
|---------------------------------|------|-----------|--------|-------------|
| Cluster | Core | Powerdown | Wakeup | Cache Flush |
| 0 | 0 | 0.88 | 12.32 | 0.26 |
| 0 | 0 | 2.12 | 14.62 | 0.26 |
| 1 | 0 | 1.86 | 14.14 | 0.16 |
| 1 | 0 | 1.92 | 9.44 | 0.18 |

Table 18: CPU_SUSPEND latencies (μ s) to power level 0 in parallel (v2.10)

| Cluster | Core | Powerdown | Wakeup | Cache Flush |
|---------|------|---------------|------------------|----------------|
| 0 | 0 | 1.5 (+70.45%) | 35.02 (+184.25%) | 0.24 |
| 0 | 0 | 1.92 | 38.12 (+160.74%) | 0.28 |
| 1 | 0 | 1.88 | 38.1 (+169.45%) | 0.26 (+62.50%) |
| 1 | 0 | 2.04 | 23.1 (+144.70%) | 0.24 |

Table 19: CPU_SUSPEND latencies (μ s) to power level 0 in serial (v2.9)

| test_rt_instr_cpu_susp_serial | | | | |
|-------------------------------|------|-----------|--------|-------------|
| Cluster | Core | Powerdown | Wakeup | Cache Flush |
| 0 | 0 | 1.52 | 9.40 | 0.30 |
| 0 | 0 | 1.92 | 9.80 | 0.18 |
| 1 | 0 | 2.20 | 9.60 | 0.14 |
| 1 | 0 | 1.82 | 9.78 | 0.18 |

Table 20: CPU_SUSPEND latencies (μ s) to power level 0 in serial (v2.10)

| Cluster | Core | Powerdown | Wakeup | Cache Flush |
|---------|------|-----------|------------------|-----------------|
| 0 | 0 | 1.52 | 23.08 (+145.53%) | 0.3 |
| 0 | 0 | 1.98 | 23.68 (+141.63%) | 0.28 (+55.56%) |
| 1 | 0 | 1.84 | 23.86 (+148.54%) | 0.28 (+100.00%) |
| 1 | 0 | 1.98 | 23.68 (+142.13%) | 0.28 (+55.56%) |

CPU_OFF on all non-lead CPUs

CPU_OFF on all non-lead CPUs in sequence then, CPU_SUSPEND on the lead core to the deepest power level.

Table 21: CPU_OFF latencies (μ s) on all non-lead CPUs (v2.9)

| Cluster | Core | Powerdown | Wakeup | Cache Flush |
|---------|------|-----------|--------|-------------|
| 0 | 0 | 1.84 | 9.94 | 0.32 |
| 0 | 0 | 14.20 | 13.10 | 0.50 |
| 1 | 0 | 13.88 | 12.36 | 0.42 |
| 1 | 0 | 14.40 | 13.26 | 0.52 |

Table 22: CPU_OFF latencies (μ s) on all non-lead CPUs (v2.10)

| Cluster | Core | Powerdown | Wakeup | Cache Flush |
|---------|------|-----------|------------------|----------------|
| 0 | 0 | 1.78 | 23.7 (+138.43%) | 0.3 |
| 0 | 0 | 13.96 | 31.16 (+137.86%) | 0.34 (-32.00%) |
| 1 | 0 | 13.54 | 30.24 (+144.66%) | 0.26 (-38.10%) |
| 1 | 0 | 14.46 | 31.12 (+134.69%) | 0.7 (+34.62%) |

CPU_VERSION in parallelTable 23: CPU_VERSION latency (μ s) in parallel on all cores (v2.9)

| test_rt_instr_psci_version_parallel | | |
|-------------------------------------|------|---------|
| Cluster | Core | Latency |
| 0 | 0 | 0.08 |
| 0 | 0 | 0.26 |
| 1 | 0 | 0.20 |
| 1 | 0 | 0.26 |

Table 24: CPU_VERSION latency (μ s) in parallel on all cores (v2.10)

| test_rt_instr_psci_version_parallel (latest) | | |
|--|------|----------------|
| Cluster | Core | Latency |
| 0 | 0 | 0.14 (+75.00%) |
| 0 | 0 | 0.22 |
| 1 | 0 | 0.2 |
| 1 | 0 | 0.26 |

Copyright (c) 2023, Arm Limited. All rights reserved.

8.4 Runtime Instrumentation Methodology

This document outlines steps for undertaking performance measurements of key operations in the Trusted Firmware-A Power State Coordination Interface (PSCI) implementation, using the in-built Performance Measurement Framework (PMF) and runtime instrumentation timestamps.

8.4.1 Framework

The tests are based on the `runtime-instrumentation` test suite provided by the Trusted Firmware Test Framework (TFTF). The release build of this framework was used because the results in the debug build became skewed; the console output prevented some of the tests from executing in parallel.

The tests consist of both parallel and sequential tests, which are broadly described as follows:

- **Parallel Tests** This type of test powers on all the non-lead CPUs and brings them and the lead CPU to a common synchronization point. The lead CPU then initiates the test on all CPUs in parallel.
- **Sequential Tests** This type of test powers on each non-lead CPU in sequence. The lead CPU initiates the test on a non-lead CPU then waits for the test to complete before proceeding to the next non-lead CPU. The lead CPU then executes the test on itself.

Note there is very little variance observed in the values given ($\sim 1\mu$ s), although the values for each CPU are sometimes interchanged, depending on the order in which locks are acquired. Also, there is very little variance observed between executing the tests sequentially in a single boot or rebooting between tests.

Given that runtime instrumentation using PMF is invasive, there is a small (unquantified) overhead on the results. PMF uses the generic counter for timestamps, which runs at 50MHz on Juno.

8.4.2 Metrics

Powerdown Latency

Time taken from entering the TF PSCI implementation to the point the hardware enters the low power state (WFI). Referring to the TF runtime instrumentation points, this corresponds to: $(RT_INSTR_ENTER_HW_LOW_PWR - RT_INSTR_ENTER_PSCI)$.

Wakeup Latency

Time taken from the point the hardware exits the low power state to exiting the TF PSCI implementation. This corresponds to: $(RT_INSTR_EXIT_PSCI - RT_INSTR_EXIT_HW_LOW_PWR)$.

Cache Flush Latency

Time taken to flush the caches during powerdown. This corresponds to: $(RT_INSTR_EXIT_CFLUSH - RT_INSTR_ENTER_CFLUSH)$.

8.5 Test Secure Payload (TSP) and Dispatcher (TSPD)

8.5.1 Building the Test Secure Payload

The TSP is coupled with a companion runtime service in the BL31 firmware, called the TSPD. Therefore, if you intend to use the TSP, the BL31 image must be recompiled as well. For more information on SPs and SPDs, see the *Secure-EL1 Payloads and Dispatchers* section in the *Firmware Design*.

First clean the TF-A build directory to get rid of any previous BL31 binary. Then to build the TSP image use:

```
make PLAT=<platform> SPD=tspd all
```

An additional boot loader binary file is created in the build directory:

```
build/<platform>/<build-type>/bl32.bin
```

Copyright (c) 2019, Arm Limited. All rights reserved.

8.6 Performance Monitoring Unit

The Performance Monitoring Unit (PMU) allows recording of architectural and microarchitectural events for profiling purposes.

This document gives an overview of the PMU counter configuration to assist with implementation and to complement the PMU security guidelines given in the *Secure Development Guidelines* document.

Note: This section applies to Armv8-A implementations which have version 3 of the Performance Monitors Extension (PMUv3).

8.6.1 PMU Counters

The PMU makes 32 counters available at all privilege levels:

- 31 programmable event counters: `PMEVCNTR<n>`, where `n` is 0 to 30.
- A dedicated cycle counter: `PMCCNTR`.

Architectural mappings

| Counters | State | System Register Name |
|--------------|---------|--|
| Programmable | AArch64 | <code>PMEVCNTR<n>_EL0 [63*:0]</code> |
| | AArch32 | <code>PMEVCNTR<n> [31:0]</code> |
| Cycle | AArch64 | <code>PMCCNTR_EL0 [63:0]</code> |
| | AArch32 | <code>PMCCNTR [63:0]</code> |

Note: Bits [63:32] are only available if ARMv8.5-PMU is implemented. Refer to the [Arm ARM](#) for a detailed description of ARMv8.5-PMU features.

8.6.2 Configuring the PMU for counting events

Each programmable counter has an associated register, `PMEVTYPER<n>` which configures it. The cycle counter has the `PMCCFILTR_EL0` register, which has an identical function and bit field layout as `PMEVTYPER<n>`. In addition, the counters are enabled (permitted to increment) via the `PMCNTENSET` and `PMCR` registers. These can be accessed at all privilege levels.

Architectural mappings

| AArch64 | AArch32 |
|---|--|
| <code>PMEVTYPER<n>_EL0 [63*:0]</code> | <code>PMEVTYPER<n> [31:0]</code> |
| <code>PMCCFILTR_EL0 [63*:0]</code> | <code>PMCCFILTR [31:0]</code> |
| <code>PMCNTENSET_EL0 [63*:0]</code> | <code>PMCNTENSET [31:0]</code> |
| <code>PMCR_EL0 [63*:0]</code> | <code>PMCR [31:0]</code> |

Note: Bits [63:32] are reserved.

Relevant register fields

For `PMEVTYPEPER<n>_EL0/PMEVTYPEPER<n>` and `PMCCFILTR_EL0/PMCCFILTR`, the most important fields are:

- `P`:
 - Bit 31.
 - If set to 0, will increment the associated `PMEVCNTR<n>` at EL1.
- `NSK`:
 - Bit 29.
 - If equal to the `P` bit it enables the associated `PMEVCNTR<n>` at Non-secure EL1.
 - Reserved if EL3 not implemented.
- `NSH`:
 - Bit 27.
 - If set to 1, will increment the associated `PMEVCNTR<n>` at EL2.
 - Reserved if EL2 not implemented.
- `SH`:
 - Bit 24.
 - If different to the `NSH` bit it enables the associated `PMEVCNTR<n>` at Secure EL2.
 - Reserved if Secure EL2 not implemented.
- `M`:
 - Bit 26.
 - If equal to the `P` bit it enables the associated `PMEVCNTR<n>` at EL3.
- `evtCount [15:10]`:
 - Extension to `evtCount [9:0]`. Reserved unless ARMv8.1-PMU implemented.
- `evtCount [9:0]`:
 - The event number that the associated `PMEVCNTR<n>` will count.

For `PMCNTENSET_EL0/PMCNTENSET`, the most important fields are:

- `P [30:0]`:
 - Setting bit `P [n]` to 1 enables counter `PMEVCNTR<n>`.
 - The effects of `PMEVTYPEPER<n>` are applied on top of this. In other words, the counter will not increment at any privilege level or security state unless it is enabled here.
- `C`:
 - Bit 31.

- If set to 1 enables the cycle counter PMCCNTR.

For PMCR/PMCR_EL0, the most important fields are:

- DP:
 - Bit 5.
 - If set to 1 it disables the cycle counter PMCCNTR where event counting (by PMEVCNTR<n>) is prohibited (e.g. EL2 and the Secure world).
 - If set to 0, PMCCNTR will not be affected by this bit and therefore will be able to count where the programmable counters are prohibited.
- E:
 - Bit 0.
 - Enables/disables counting altogether.
 - The effects of PMCNTENSET and PMCR.DP are applied on top of this. In other words, if this bit is 0 then no counters will increment regardless of how the other PMU system registers or bit fields are configured.

References

- [Arm ARM](#)

Copyright (c) 2019-2020, Arm Limited and Contributors. All rights reserved.

Copyright (c) 2019-2023, Arm Limited. All rights reserved.

SECURITY ADVISORIES

9.1 Advisory TFV-1 (CVE-2016-10319)

| | |
|-------------------------|---|
| Title | Malformed Firmware Update SMC can result in copy of unexpectedly large data into secure memory |
| CVE ID | CVE-2016-10319 |
| Date | 18 Oct 2016 |
| Versions Affected | v1.2 and v1.3 (since commit 48bfb88) |
| Configurations Affected | Platforms that use AArch64 BL1 plus untrusted normal world firmware update code executing before BL31 |
| Impact | Copy of unexpectedly large data into the free secure memory reported by BL1 platform code |
| Fix Version | Pull Request #783 |
| Credit | IOActive |

Generic Trusted Firmware (TF) BL1 code contains an SMC interface that is briefly available after cold reset to support the Firmware Update (FWU) feature (also known as recovery mode). This allows most FWU functionality to be implemented in the normal world, while retaining the essential image authentication functionality in BL1. When cold boot reaches the EL3 Runtime Software (for example, BL31 on AArch64 systems), the FWU SMC interface is replaced by the EL3 Runtime SMC interface. Platforms may choose how much of this FWU functionality to use, if any.

The BL1 FWU SMC handling code, currently only supported on AArch64, contains several vulnerabilities that may be exploited when *all* the following conditions apply:

1. Platform code uses TF BL1 with the `TRUSTED_BOARD_BOOT` build option enabled.
2. Platform code arranges for untrusted normal world FWU code to be executed in the cold boot path, before BL31 starts. Untrusted in this sense means code that is not in ROM or has not been authenticated or has otherwise been executed by an attacker.
3. Platform code copies the insecure pattern described below from the ARM platform version of `bl1_plat_mem_check()`.

The vulnerabilities consist of potential integer overflows in the input validation checks while handling the `FWU_SMC_IMAGE_COPY` SMC. The SMC implementation is designed to copy an image into secure memory for subsequent authentication, but the vulnerabilities may allow an attacker to copy unexpectedly large data into

secure memory. Note that a separate vulnerability is required to leverage these vulnerabilities; for example a way to get the system to change its behaviour based on the unexpected secure memory contents.

Two of the vulnerabilities are in the function `bl1_fwu_image_copy()` in `bl1/bl1_fwu.c`. These are listed below, referring to the v1.3 tagged version of the code:

- Line 155:

```
/*
 * If last block is more than expected then
 * clip the block to the required image size.
 */
if (image_desc->copied_size + block_size >
    image_desc->image_info.image_size) {
    block_size = image_desc->image_info.image_size -
        image_desc->copied_size;
    WARN("BL1-FWU: Copy argument block_size > remaining image size."
        " Clipping block_size\n");
}

/* Make sure the image src/size is mapped. */
if (bl1_plat_mem_check(image_src, block_size, flags)) {
    WARN("BL1-FWU: Copy arguments source/size not mapped\n");
    return -ENOMEM;
}

INFO("BL1-FWU: Continuing image copy in blocks\n");

/* Copy image for given block size. */
base_addr += image_desc->copied_size;
image_desc->copied_size += block_size;
memcpy((void *)base_addr, (const void *)image_src, block_size);
...
```

This code fragment is executed when the image copy operation is performed in blocks over multiple SMCs. `block_size` is an SMC argument and therefore potentially controllable by an attacker. A very large value may result in an integer overflow in the 1st `if` statement, which would bypass the check, allowing an unclipped `block_size` to be passed into `bl1_plat_mem_check()`. If `bl1_plat_mem_check()` also passes, this may result in an unexpectedly large copy of data into secure memory.

- Line 206:

```
/* Make sure the image src/size is mapped. */
if (bl1_plat_mem_check(image_src, block_size, flags)) {
    WARN("BL1-FWU: Copy arguments source/size not mapped\n");
    return -ENOMEM;
}

/* Find out how much free trusted ram remains after BL1 load */
mem_layout = bl1_plat_sec_mem_layout();
if ((image_desc->image_info.image_base < mem_layout->free_base) ||
    (image_desc->image_info.image_base + image_size >
```

(continues on next page)

(continued from previous page)

```

        mem_layout->free_base + mem_layout->free_size)) {
    WARN("BL1-FWU: Memory not available to copy\n");
    return -ENOMEM;
}

/* Update the image size. */
image_desc->image_info.image_size = image_size;

/* Copy image for given size. */
memcpy((void *)base_addr, (const void *)image_src, block_size);
...

```

This code fragment is executed during the 1st invocation of the image copy operation. Both `block_size` and `image_size` are SMC arguments. A very large value of `image_size` may result in an integer overflow in the 2nd `if` statement, which would bypass the check, allowing execution to proceed. If `bl1_plat_mem_check()` also passes, this may result in an unexpectedly large copy of data into secure memory.

If the platform's implementation of `bl1_plat_mem_check()` is correct then it may help prevent the above 2 vulnerabilities from being exploited. However, the ARM platform version of this function contains a similar vulnerability:

- Line 88 of `plat/arm/common/arm_bl1_fwu.c` in function of `bl1_plat_mem_check()`:

```

while (mmap[index].mem_size) {
    if ((mem_base >= mmap[index].mem_base) &&
        ((mem_base + mem_size)
         <= (mmap[index].mem_base +
             mmap[index].mem_size)))
        return 0;

    index++;
}
...

```

This function checks that the passed memory region is within one of the regions mapped in by ARM platforms. Here, `mem_size` may be the `block_size` passed from `bl1_fwu_image_copy()`. A very large value of `mem_size` may result in an integer overflow and the function to incorrectly return success. Platforms that copy this insecure pattern will have the same vulnerability.

9.2 Advisory TFV-2 (CVE-2017-7564)

| | |
|-------------------------|--|
| Title | Enabled secure self-hosted invasive debug interface can allow normal world to panic secure world |
| CVE ID | CVE-2017-7564 |
| Date | 02 Feb 2017 |
| Versions Affected | All versions up to v1.3 |
| Configurations Affected | All |
| Impact | Denial of Service (secure world panic) |
| Fix Version | 15 Feb 2017 Pull Request #841 |
| Credit | ARM |

The `MDCR_EL3.SDD` bit controls AArch64 secure self-hosted invasive debug enablement. By default, the BL1 and BL31 images of the current version of ARM Trusted Firmware (TF) unconditionally assign this bit to 0 in the early entrypoint code, which enables debug exceptions from the secure world. This can be seen in the implementation of the `el3_arch_init_common` [AArch64 macro](#). Given that TF does not currently contain support for this feature (for example, by saving and restoring the appropriate debug registers), this may allow a normal world attacker to induce a panic in the secure world.

The `MDCR_EL3.SDD` bit should be assigned to 1 to disable debug exceptions from the secure world.

Earlier versions of TF (prior to [commit 495f3d3](#)) did not assign this bit. Since the bit has an architecturally UNKNOWN reset value, earlier versions may or may not have the same problem, depending on the platform.

A similar issue applies to the `MDCR_EL3.SPD32` bits, which control AArch32 secure self-hosted invasive debug enablement. TF assigns these bits to 00 meaning that debug exceptions from Secure EL1 are enabled by the authentication interface. Therefore this issue only exists for AArch32 Secure EL1 code when secure privileged invasive debug is enabled by the authentication interface, at which point the device is vulnerable to other, more serious attacks anyway.

However, given that TF contains no support for handling debug exceptions, the `MDCR_EL3.SPD32` bits should be assigned to 10 to disable debug exceptions from AArch32 Secure EL1.

Finally, this also issue applies to AArch32 platforms that use the TF SP_MIN image or integrate the [AArch32 equivalent](#) of the `el3_arch_init_common` macro. Here the affected bits are `SDCR.SPD`, which should also be assigned to 10 instead of 00

9.3 Advisory TFV-3 (CVE-2017-7563)

| | |
|-------------------------|--|
| Title | RO memory is always executable at AArch64 Secure EL1 |
| CVE ID | CVE-2017-7563 |
| Date | 06 Apr 2017 |
| Versions Affected | v1.3 (since Pull Request #662) |
| Configurations Affected | AArch64 BL2, TSP or other users of xlat_tables library executing at AArch64 Secure EL1 |
| Impact | Unexpected Privilege Escalation |
| Fix Version | Pull Request #924 |
| Credit | ARM |

The translation table library in ARM Trusted Firmware (TF) (under `lib/xlat_tables` and `lib/xlat_tables_v2`) provides APIs to help program translation tables in the MMU. The `xlat_tables` client specifies its required memory mappings in the form of `mmap_region` structures. Each `mmap_region` has memory attributes represented by the `mmap_attr_t` enumeration type. This contains flags to control data access permissions (`MT_RO/MT_RW`) and instruction execution permissions (`MT_EXECUTE/MT_EXECUTE_NEVER`). Thus a mapping specifying both `MT_RO` and `MT_EXECUTE_NEVER` should result in a Read-Only (RO), non-executable memory region.

This feature does not work correctly for AArch64 images executing at Secure EL1. Any memory region mapped as RO will always be executable, regardless of whether the client specified `MT_EXECUTE` or `MT_EXECUTE_NEVER`.

The vulnerability is known to affect the BL2 and Test Secure Payload (TSP) images on platforms that enable the `SEPARATE_CODE_AND_RODATA` build option, which includes all ARM standard platforms, and the upstream Xilinx and Nvidia platforms. The RO data section for these images on these platforms is unexpectedly executable instead of non-executable. Other platforms or `xlat_tables` clients may also be affected.

The vulnerability primarily manifests itself after [Pull Request #662](#). Before that, `xlat_tables` clients could not specify instruction execution permissions separately to data access permissions. All RO normal memory regions were implicitly executable. Before [Pull Request #662](#), the vulnerability would only manifest itself for device memory mapped as RO; use of this mapping is considered rare, although the upstream QEMU platform uses this mapping when the `DEVICE2_BASE` build option is used.

Note that one or more separate vulnerabilities are also required to exploit this vulnerability.

The vulnerability is due to incorrect handling of the execute-never bits in the translation tables. The EL3 translation regime uses a single `XN` bit to determine whether a region is executable. The Secure EL1&0 translation regime handles 2 Virtual Address (VA) ranges and so uses 2 bits, `UXN` and `PXN`. The `xlat_tables` library only handles the `XN` bit, which maps to `UXN` in the Secure EL1&0 regime. As a result, this programs the Secure EL0 execution permissions but always leaves the memory as executable at Secure EL1.

The vulnerability is mitigated by the following factors:

- The `xlat_tables` library ensures that all Read-Write (RW) memory regions are non-executable by setting the `SCTLR_ELx.WXN` bit. This overrides any value of the `XN`, `UXN` or `PXN` bits in the translation tables. See the `enable_mmu()` function:

```
sctlr = read_sctlr_el##_el();
sctlr |= SCTLR_WXN_BIT | SCTLR_M_BIT;
```

- AArch32 configurations are unaffected. Here the XN bit controls execution privileges of the currently executing translation regime, which is the desired behaviour.
- ARM TF EL3 code (for example BL1 and BL31) ensures that all non-secure memory mapped into the secure world is non-executable by setting the `SCR_EL3.SIF` bit. See the `el3_arch_init_common` macro in `el3_common_macros.S`.

9.4 Advisory TFV-4 (CVE-2017-9607)

| | |
|-------------------------|---|
| Title | Malformed Firmware Update SMC can result in copy or authentication of unexpected data in secure memory in AArch32 state |
| CVE ID | CVE-2017-9607 |
| Date | 20 Jun 2017 |
| Versions Affected | None (only between 22 May 2017 and 14 June 2017) |
| Configurations Affected | Platforms that use AArch32 BL1 plus untrusted normal world firmware update code executing before BL31 |
| Impact | Copy or authentication of unexpected data in the secure memory |
| Fix Version | Pull Request #979 (merged on 14 June 2017) |
| Credit | ARM |

The `include/lib/utils_def.h` header file provides the `check_uptr_overflow()` macro, which aims at detecting arithmetic overflows that may occur when computing the sum of a base pointer and an offset. This macro evaluates to 1 if the sum of the given base pointer and offset would result in a value large enough to wrap around, which may lead to unpredictable behaviour.

The macro code is at line 52, referring to the version of the code as of [commit c396b73](#):

```
/*
 * Evaluates to 1 if (ptr + inc) overflows, 0 otherwise.
 * Both arguments must be unsigned pointer values (i.e. uintptr_t).
 */
#define check_uptr_overflow(ptr, inc) \
    (((ptr) > UINTPTR_MAX - (inc)) ? 1 : 0)
```

This macro does not work correctly for AArch32 images. It fails to detect overflows when the sum of its two parameters fall into the $[2^{32}, 2^{64} - 1]$ range. Therefore, any AArch32 code relying on this macro to detect such integer overflows is actually not protected.

The buggy code has been present in ARM Trusted Firmware (TF) since [Pull Request #678](#) was merged (on 18 August 2016). However, the upstream code was not vulnerable until [Pull Request #939](#) was merged (on 22 May 2017), which introduced AArch32 support for the Trusted Board Boot (TBB) feature. Before then, the `check_uptr_overflow()` macro was not used in AArch32 code.

The vulnerability resides in the BL1 FWU SMC handling code and it may be exploited when *all* the following conditions apply:

- Platform code uses TF BL1 with the `TRUSTED_BOARD_BOOT` build option.
- Platform code uses the Firmware Update (FWU) code provided in `bl1/bl1_fwu.c`, which is part of the TBB support.
- TF BL1 is compiled with the `ARCH=aarch32` build option.

In this context, the AArch32 BL1 image might fail to detect potential integer overflows in the input validation checks while handling the `FWU_SMC_IMAGE_COPY` and `FWU_SMC_IMAGE_AUTH` SMCs.

The `FWU_SMC_IMAGE_COPY` SMC handler is designed to copy an image into secure memory for subsequent authentication. This is implemented by the `bl1_fwu_image_copy()` function, which has the following function prototype:

```
static int bl1_fwu_image_copy(unsigned int image_id,
                             uintptr_t image_src,
                             unsigned int block_size,
                             unsigned int image_size,
                             unsigned int flags)
```

`image_src` is an SMC argument and therefore potentially controllable by an attacker. A very large 32-bit value, for example $2^{32} - 1$, may result in the sum of `image_src` and `block_size` overflowing a 32-bit type, which `check_uPTR_overflow()` will fail to detect. Depending on its implementation, the platform-specific function `bl1_plat_mem_check()` might get defeated by these unsanitized values and allow the following memory copy operation, that would wrap around. This may allow an attacker to copy unexpected data into secure memory if the memory is mapped in BL1's address space, or cause a fatal exception if it's not.

The `FWU_SMC_IMAGE_AUTH` SMC handler is designed to authenticate an image resident in secure memory. This is implemented by the `bl1_fwu_image_auth()` function, which has the following function prototype:

```
static int bl1_fwu_image_auth(unsigned int image_id,
                              uintptr_t image_src,
                              unsigned int image_size,
                              unsigned int flags)
```

Similarly, if an attacker has control over the `image_src` or `image_size` arguments through the SMC interface and injects high values whose sum overflows, they might defeat the `bl1_plat_mem_check()` function and make the authentication module read data outside of what's normally allowed by the platform code or crash the platform.

Note that in both cases, a separate vulnerability is required to leverage this vulnerability; for example a way to get the system to change its behaviour based on the unexpected secure memory accesses. Moreover, the normal world FWU code would need to be compromised in order to send a malformed FWU SMC that triggers an integer overflow.

The vulnerability is known to affect all ARM standard platforms when enabling the `TRUSTED_BOARD_BOOT` and `ARCH=aarch32` build options. Other platforms may also be affected if they fulfil the above conditions.

9.5 Advisory TFV-5 (CVE-2017-15031)

| | |
|-------------------------|---|
| Title | Not initializing or saving/restoring PMCR_EL0 can leak secure world timing information |
| CVE ID | CVE-2017-15031 |
| Date | 02 Oct 2017, updated on 04 Nov 2019 |
| Versions Affected | All, up to and including v2.1 |
| Configurations Affected | All |
| Impact | Leakage of sensitive secure world timing information |
| Fix Version | Pull Request #1127 (merged on 18 October 2017) Commit e290a8fcbc (merged on 23 August 2019) Commit c3e8b0be9b (merged on 27 September 2019) |
| Credit | Arm, Marek Bykowski |

The PMCR_EL0 (Performance Monitors Control Register) provides details of the Performance Monitors implementation, including the number of counters implemented, and configures and controls the counters. If the PMCR_EL0.DP bit is set to zero, the cycle counter (when enabled) counts during secure world execution, even when prohibited by the debug signals.

Since TF-A does not save and restore PMCR_EL0 when switching between the normal and secure worlds, normal world code can set PMCR_EL0.DP to zero to cause leakage of secure world timing information. This register should be added to the list of saved/restored registers both when entering EL3 and also transitioning to S-EL1.

Furthermore, PMCR_EL0.DP has an architecturally UNKNOWN reset value. Since Arm TF does not initialize this register, it's possible that on at least some implementations, PMCR_EL0.DP is set to zero by default. This and other bits with an architecturally UNKNOWN reset value should be initialized to sensible default values in the secure context.

The same issue exists for the equivalent AArch32 register, PMCR, except that here PMCR_EL0.DP architecturally resets to zero.

NOTE: The original pull request referenced above only fixed the issue for S-EL1 whereas the EL3 was fixed in the later commits.

9.6 Advisory TFV-6 (CVE-2017-5753, CVE-2017-5715, CVE-2017-5754)

| | |
|-------------------------|---|
| Title | Trusted Firmware-A exposure to speculative processor vulnerabilities using cache timing side-channels |
| CVE ID | CVE-2017-5753 / CVE-2017-5715 / CVE-2017-5754 |
| Date | 03 Jan 2018 (Updated 11 Jan, 18 Jan, 26 Jan, 30 Jan and 07 June 2018) |
| Versions Affected | All, up to and including v1.4 |
| Configurations Affected | All |
| Impact | Leakage of secure world data to normal world |
| Fix Version | Pull Request #1214 , Pull Request #1228 , Pull Request #1240 and Pull Request #1405 |
| Credit | Google / Arm |

This security advisory describes the current understanding of the Trusted Firmware-A exposure to the speculative processor vulnerabilities identified by [Google Project Zero](#). To understand the background and wider impact of these vulnerabilities on Arm systems, please refer to the [Arm Processor Security Update](#).

9.6.1 Variant 1 (CVE-2017-5753)

At the time of writing, no vulnerable patterns have been observed in upstream TF code, therefore no workarounds have been applied or are planned.

9.6.2 Variant 2 (CVE-2017-5715)

Where possible on vulnerable CPUs, Arm recommends invalidating the branch predictor as early as possible on entry into the secure world, before any branch instruction is executed. There are a number of implementation defined ways to achieve this.

For Cortex-A57 and Cortex-A72 CPUs, the Pull Requests (PRs) in this advisory invalidate the branch predictor when entering EL3 by disabling and re-enabling the MMU.

For Cortex-A73 and Cortex-A75 CPUs, the PRs in this advisory invalidate the branch predictor when entering EL3 by temporarily dropping into AArch32 Secure-EL1 and executing the `BPIALL` instruction. This workaround is significantly more complex than the “MMU disable/enable” workaround. The latter is not effective at invalidating the branch predictor on Cortex-A73/Cortex-A75.

Note that if other privileged software, for example a Rich OS kernel, implements its own branch predictor invalidation during context switch by issuing an SMC (to execute firmware branch predictor invalidation), then there is a dependency on the PRs in this advisory being deployed in order for those workarounds to work. If that other privileged software is able to workaround the vulnerability locally (for example by implementing “MMU disable/enable” itself), there is no such dependency.

[Pull Request #1240](#) and [Pull Request #1405](#) optimise the earlier fixes by implementing a specified [CVE-2017-5715](#) workaround SMC (`SMCCC_ARCH_WORKAROUND_1`) for use by normal world privileged software. This is more efficient than calling an arbitrary SMC (for example `PSCI_VERSION`). Details of `SMCCC_ARCH_WORKAROUND_1` can be found in the [CVE-2017-5715 mitigation specification](#). The specification and implementation also enable the normal world to discover the presence of this firmware service.

On Juno R1 we measured the round trip latency for both the `PSCI_VERSION` and `SMCCC_ARCH_WORKAROUND_1` SMCs on Cortex-A57, using both the “MMU disable/enable” and “BPIALL at AArch32 Secure-EL1” workarounds described above. This includes the time spent in test code conforming to the SMC Calling Convention (SMCCC) from AArch64. For the `SMCCC_ARCH_WORKAROUND_1` cases, the test code uses SMCCC v1.1, which reduces the number of general purpose registers it needs to save/restore. Although the `BPIALL` instruction is not effective at invalidating the branch predictor on Cortex-A57, the drop into Secure-EL1 with MMU disabled that this workaround entails effectively does invalidate the branch predictor. Hence this is a reasonable comparison.

The results were as follows:

| Test | Time (ns) |
|--|-----------|
| <code>PSCI_VERSION</code> baseline (without PRs in this advisory) | 515 |
| <code>PSCI_VERSION</code> baseline (with PRs in this advisory) | 527 |
| <code>PSCI_VERSION</code> with “MMU disable/enable” | 930 |
| <code>SMCCC_ARCH_WORKAROUND_1</code> with “MMU disable/enable” | 386 |
| <code>PSCI_VERSION</code> with “BPIALL at AArch32 Secure-EL1” | 1276 |
| <code>SMCCC_ARCH_WORKAROUND_1</code> with “BPIALL at AArch32 Secure-EL1” | 770 |

Due to the high severity and wide applicability of this issue, the above workarounds are enabled by default (on vulnerable CPUs only), despite some performance and code size overhead. Platforms can choose to disable them at compile time if they do not require them. [Pull Request #1240](#) disables the workarounds for unaffected upstream platforms.

For vulnerable AArch32-only CPUs (for example Cortex-A8, Cortex-A9 and Cortex-A17), the `BPIALL` instruction should be used as early as possible on entry into the secure world. For Cortex-A8, also set `ACTLR[6]` to 1 during early processor initialization. Note that the `BPIALL` instruction is not effective at invalidating the branch predictor on Cortex-A15. For that CPU, set `ACTLR[0]` to 1 during early processor initialization, and invalidate the branch predictor by performing an `ICIALLU` instruction.

On AArch32 EL3 systems, the monitor and secure-SVC code is typically tightly integrated, for example as part of a Trusted OS. Therefore any Variant 2 workaround should be provided by vendors of that software and is outside the scope of TF. However, an example implementation in the minimal AArch32 Secure Payload, `SP_MIN` is provided in [Pull Request #1228](#).

Other Arm CPUs are not vulnerable to this or other variants. This includes Cortex-A76, Cortex-A53, Cortex-A55, Cortex-A32, Cortex-A7 and Cortex-A5.

For more information about non-Arm CPUs, please contact the CPU vendor.

9.6.3 Variant 3 (CVE-2017-5754)

This variant is only exploitable between Exception Levels within the same translation regime, for example between EL0 and EL1, therefore this variant cannot be used to access secure memory from the non-secure world, and is not applicable for TF. However, Secure Payloads (for example, Trusted OS) should provide mitigations on vulnerable CPUs to protect themselves from exploited Secure-EL0 applications.

The only Arm CPU vulnerable to this variant is Cortex-A75.

9.7 Advisory TFV-7 (CVE-2018-3639)

| | |
|-------------------------|--|
| Title | Trusted Firmware-A exposure to cache speculation vulnerability Variant 4 |
| CVE ID | CVE-2018-3639 |
| Date | 21 May 2018 (Updated 7 June 2018) |
| Versions Affected | All, up to and including v1.5 |
| Configurations Affected | All |
| Impact | Leakage of secure world data to normal world |
| Fix Version | Pull Request #1392 , Pull Request #1397 |
| Credit | Google |

This security advisory describes the current understanding of the Trusted Firmware-A (TF-A) exposure to Variant 4 of the cache speculation vulnerabilities identified by [Google Project Zero](#). To understand the background and wider impact of these vulnerabilities on Arm systems, please refer to the [Arm Processor Security Update](#).

At the time of writing, the TF-A project is not aware of a Variant 4 exploit that could be used against TF-A. It is likely to be very difficult to achieve an exploit against current standard configurations of TF-A, due to the limited interfaces into the secure world with attacker-controlled inputs. However, this is becoming increasingly difficult to guarantee with the introduction of complex new firmware interfaces, for example the [Software Delegated Exception Interface \(SDEI\)](#). Also, the TF-A project does not have visibility of all vendor-supplied interfaces. Therefore, the TF-A project takes a conservative approach by mitigating Variant 4 in hardware wherever possible during secure world execution. The mitigation is enabled by setting an implementation defined control bit to prevent the re-ordering of stores and loads.

For each affected CPU type, TF-A implements one of the two following mitigation approaches in [Pull Request #1392](#) and [Pull Request #1397](#). Both approaches have a system performance impact, which varies for each CPU type and use-case. The mitigation code is enabled by default, but can be disabled at compile time for platforms that are unaffected or where the risk is deemed low enough.

Arm CPUs not mentioned below are unaffected.

9.7.1 Static mitigation

For affected CPUs, this approach enables the mitigation during EL3 initialization, following every PE reset. No mechanism is provided to disable the mitigation at runtime.

This approach permanently mitigates the entire software stack and no additional mitigation code is required in other software components.

TF-A implements this approach for the following affected CPUs:

- Cortex-A57 and Cortex-A72, by setting bit 55 (Disable load pass store) of CPUACTLR_EL1 (S3_1_C15_C2_0).
- Cortex-A73, by setting bit 3 of S3_0_C15_C0_0 (not documented in the Technical Reference Manual (TRM)).

- Cortex-A75, by setting bit 35 (reserved in TRM) of CPUACTLR_EL1 (S3_0_C15_C1_0).

9.7.2 Dynamic mitigation

For affected CPUs, this approach also enables the mitigation during EL3 initialization, following every PE reset. In addition, this approach implements `SMCCC_ARCH_WORKAROUND_2` in the Arm architectural range to allow callers at lower exception levels to temporarily disable the mitigation in their execution context, where the risk is deemed low enough. This approach enables mitigation on entry to EL3, and restores the mitigation state of the lower exception level on exit from EL3. For more information on this approach, see [Firmware interfaces for mitigating cache speculation vulnerabilities](#).

This approach may be complemented by additional mitigation code in other software components, for example code that calls `SMCCC_ARCH_WORKAROUND_2`. However, even without any mitigation code in other software components, this approach will effectively permanently mitigate the entire software stack, since the default mitigation state for firmware-managed execution contexts is enabled.

Since the expectation in this approach is that more software executes with the mitigation disabled, this may result in better system performance than the static approach for some systems or use-cases. However, for other systems or use-cases, this performance saving may be outweighed by the additional overhead of `SMCCC_ARCH_WORKAROUND_2` calls and TF-A exception handling.

TF-A implements this approach for the following affected CPU:

- Cortex-A76, by setting and clearing bit 16 (reserved in TRM) of CPUACTLR2_EL1 (S3_0_C15_C1_1).

9.8 Advisory TFV-8 (CVE-2018-19440)

| | |
|-------------------------|--|
| Title | Not saving x0 to x3 registers can leak information from one Normal World SMC client to another |
| CVE ID | CVE-2018-19440 |
| Date | 27 Nov 2018 |
| Versions Affected | All |
| Configurations Affected | Multiple normal world SMC clients calling into AArch64 BL31 |
| Impact | Leakage of SMC return values from one normal world SMC client to another |
| Fix Version | Pull Request #1710 |
| Credit | Secmation |

When taking an exception to EL3, BL31 saves the CPU context. The aim is to restore it before returning into the lower exception level software that called into the firmware. However, for an SMC exception, the general purpose registers x0 to x3 are not part of the CPU context saved on the stack.

As per the [SMC Calling Convention](#), up to 4 values may be returned to the caller in registers x0 to x3. In TF-A, these return values are written into the CPU context, typically using one of the `SMC_RETx()` macros provided in the `include/lib/aarch64/smccc_helpers.h` header file.

Before returning to the caller, the `restore_gp_registers()` function is called. It restores the values of all general purpose registers taken from the CPU context stored on the stack. This includes registers `x0` to `x3`, as can be seen in the `lib/el3_runtime/aarch64/context.S` file at line 339 (referring to the version of the code as of [commit c385955](#)):

```
/*
 * This function restores all general purpose registers except x30 from the
 * CPU context. x30 register must be explicitly restored by the caller.
 */
func restore_gp_registers
    ldp x0, x1, [sp, #CTX_GPREGS_OFFSET + CTX_GPREG_X0]
    ldp x2, x3, [sp, #CTX_GPREGS_OFFSET + CTX_GPREG_X2]
```

In the case of an SMC handler that does not use all 4 return values, the remaining ones are left unchanged in the CPU context. As a result, `restore_gp_registers()` restores the stale values saved by a previous SMC request (or asynchronous exception to EL3) that used these return values.

In the presence of multiple normal world SMC clients, this behaviour might leak some of the return values from one client to another. For example, if a victim client first sends an SMC that returns 4 values, a malicious client may then send a second SMC expecting no return values (for example, a `SDEI_EVENT_COMPLETE` SMC) to get the 4 return values of the victim client.

In general, the responsibility for mitigating threats due to the presence of multiple normal world SMC clients lies with EL2 software. When present, EL2 software must trap SMC calls from EL1 software to ensure secure behaviour.

For this reason, TF-A does not save `x0` to `x3` in the CPU context on an SMC synchronous exception. It has behaved this way since the first version.

We can confirm that at least upstream KVM-based systems mitigate this threat, and are therefore unaffected by this issue. Other EL2 software should be audited to assess the impact of this threat.

EL2 software might find mitigating this threat somewhat onerous, because for all SMCs it would need to be aware of which return registers contain valid data, so it can sanitise any unused return registers. On the other hand, mitigating this in EL3 is relatively easy and cheap. Therefore, TF-A will now ensure that no information is leaked through registers `x0` to `x3`, by preserving the register state over the call.

Note that AArch32 TF-A is not affected by this issue. The SMC handling code in `SP_MIN` already saves all general purpose registers - including `r0` to `r3`, as can be seen in the `include/lib/aarch32/smccc_macros.S` file at line 19 (referring to the version of the code as of [commit c385955](#)):

```
/*
 * Macro to save the General purpose registers (r0 - r12), the banked
 * spsr, lr, sp registers and the `scr` register to the SMC context on entry
 * due a SMC call. The `lr` of the current mode (monitor) is expected to be
 * already saved. The `sp` must point to the `smc_ctx_t` to save to.
 * Additionally, also save the 'pmcr' register as this is updated whilst
 * executing in the secure world.
 */
.macro smccc_save_gp_mode_regs
    /* Save r0 - r12 in the SMC context */
    stm sp, {r0-r12}
```

9.9 Advisory TFV-9 (CVE-2022-23960)

| | |
|-------------------------|--|
| Title | Trusted Firmware-A exposure to speculative processor vulnerabilities with branch prediction target reuse |
| CVE ID | CVE-2022-23960 |
| Date | 08 Mar 2022 |
| Versions Affected | All, up to and including v2.6 |
| Configurations Affected | All |
| Impact | Potential leakage of secure world data to normal world if an attacker is able to find a TF-A exfiltration primitive that can be predicted as a valid branch target, and somehow induce misprediction onto that primitive. There are currently no known exploits. |
| Fix Version | Gerrit topic #spectre_bhb |
| Credit | Systems and Network Security Group at Vrije Universiteit Amsterdam for CVE-2022-23960, Arm for patches |

This security advisory describes the current understanding of the Trusted Firmware-A exposure to the new speculative processor vulnerability. To understand the background and wider impact of these vulnerabilities on Arm systems, please refer to the [Arm Processor Security Update](#). The whitepaper referred to below describes the Spectre attack and mitigation in more detail including implementation specific mitigation details for all impacted Arm CPUs.

9.9.1 CVE-2022-23960

Where possible on vulnerable CPUs that implement FEAT_CSV2, Arm recommends inserting a loop workaround with implementation specific number of iterations that will discard the branch history on exception entry to a higher exception level for the given CPU. This is done as early as possible on entry into EL3, before any branch instruction is executed. This is sufficient to mitigate Spectre-BHB on behalf of all secure world code, assuming that no secure world code is under attacker control.

The below table lists the CPUs that mitigate against this vulnerability in TF-A using the loop workaround(all cores that implement FEAT_CSV2 except the revisions of Cortex-A73 and Cortex-A75 that implements FEAT_CSV2).

| |
|-----------------------|
| Core |
| Cortex-A72(from r1p0) |
| Cortex-A76 |
| Cortex-A76AE |
| Cortex-A77 |
| Cortex-A78 |
| Cortex-A78AE |
| Cortex-A78C |
| Cortex-X1 |
| Cortex-X2 |
| Cortex-X3 |
| Cortex-A710 |
| Cortex-A715 |
| Cortex-A720 |
| Neoverse-N1 |
| Neoverse-N2 |
| Neoverse-V1 |
| Neoverse-V2 |
| Neoverse-V3 |

For all other cores impacted by Spectre-BHB, some of which that do not implement FEAT_CSV2 and some that do e.g. Cortex-A73, the recommended mitigation is to flush all branch predictions via an implementation specific route.

In case local workaround is not feasible, the Rich OS can invoke the SMC (SMCCC_ARCH_WORKAROUND_3) to apply the workaround. Refer to [SMCCC Calling Convention specification](#) for more details.

Gerrit topic #spectre_bhb This patchset implements the Spectre-BHB loop workaround for CPUs mentioned in the above table. For CPUs supporting speculative barrier instruction, the loop workaround is optimised by using SB in place of the common DSB and ISB sequence. It also mitigates against this vulnerability for Cortex-A72 CPU versions that support the CSV2 feature (from r1p0). The patch stack also includes an implementation for a specified [CVE-2022-23960](#) workaround SMC(SMCCC_ARCH_WORKAROUND_3) for use by normal world privileged software. Details of SMCCC_ARCH_WORKAROUND_3 can be found in the [SMCCC Calling Convention specification](#). The specification and implementation also enables the normal world to discover the presence of this firmware service. This patch also implements SMCCC_ARCH_WORKAROUND_3 for Cortex-A57, Cortex-A72, Cortex-A73 and Cortex-A75 using the existing workaround. for CVE-2017-5715. Cortex-A15 patch extends Spectre V2 mitigation to Spectre-BHB.

The above workaround is enabled by default (on vulnerable CPUs only). Platforms can choose to disable them at compile time if they do not require them.

For more information about non-Arm CPUs, please contact the CPU vendor.

9.10 Advisory TFV-10 (CVE-2022-47630)

| | |
|-------------------------|--|
| Title | Incorrect validation of X.509 certificate extensions can result in an out-of-bounds read. |
| CVE ID | CVE-2022-47630 |
| Date | Reported on 12 Dec 2022 |
| Versions Affected | v1.2 to v2.8 |
| Configurations Affected | BL1 and BL2 with Trusted Boot enabled with custom, downstream usages of <code>get_ext()</code> and/or <code>auth_nvctr()</code> interfaces. Not exploitable in upstream TF-A code. |
| Impact | Out-of-bounds read. |
| Fix Version | <ul style="list-style-type: none"> fd37982a19a4a291 “fix(auth): forbid junk after extensions” 72460f50e2437a85 “fix(auth): require at least one extension to be present” f5c51855d36e399e “fix(auth): properly validate X.509 extensions” abb8f936fd0ad085 “fix(auth): avoid out-of-bounds read in <code>auth_nvctr()</code>” <p>Note that 72460f50e2437a85 is not fixing any vulnerability per se but it is required for f5c51855d36e399e to apply cleanly.</p> |
| Credit | Demi Marie Obenour, Invisible Things Lab |

This security advisory describes a vulnerability in the X.509 parser used to parse boot certificates in TF-A trusted boot: it is possible for a crafted certificate to cause an out-of-bounds memory read.

Note that upstream platforms are **not** affected by this. Only downstream platforms may be, if (and only if) the interfaces described below are used in a different context than seen in upstream code. Details of such context is described in the rest of this document.

To fully understand this security advisory, it is recommended to refer to the following standards documents:

- [RFC 5280](#), *Internet X.509 Public Key Infrastructure Certificate and Certificate Revocation List (CRL) Profile*.
- [ITU-T X.690](#), *ASN.1 encoding rules: Specification of Basic Encoding Rules (BER), Canonical Encoding Rules (CER) and Distinguished Encoding Rules (DER)*.

9.10.1 Bug 1: Insufficient certificate validation

The vulnerability lies in the following source file: `drivers/auth/mbedtls/mbedtls_x509_parser.c`. By design, `get_ext()` does not check the return value of the various `mbedtls_*()` functions, as `cert_parse()` is assumed to have guaranteed that they will always succeed. However, it passes the end of an extension as the end pointer to these functions, whereas `cert_parse()` passes the end of the `TBSCertificate`. Furthermore, `cert_parse()` does not check that the contents of the extension have the same length as the extension itself. It also does not check that the extension block extends to the end of the `TBSCertificate`.

This is a problem, as `mbedtls_asn1_get_tag()` leaves `*p` and `*len` undefined on failure. In practice, this results in `get_ext()` continuing to parse at different offsets than were used (and validated) by `cert_parse()`, which means that the in-bounds guarantee provided by `cert_parse()` no longer holds. The result is that it is possible for `get_ext()` to read memory past the end of the certificate. This could potentially access memory with dangerous read side effects, or leak microarchitectural state that could theoretically be retrieved through some side-channel attacks as part of a more complex attack.

9.10.2 Bug 2: Missing bounds check in `auth_nvctr()`

`auth_nvctr()` does not check that the buffer provided is long enough to hold an `ASN.1 INTEGER`. Since `auth_nvctr()` will only ever read 6 bytes, it is possible to read up to 6 bytes past the end of the buffer.

9.10.3 Exploitability Analysis

Upstream TF-A Code

In upstream TF-A code, the only caller of `auth_nvctr()` takes its input from `get_ext()`, which means that the second bug is exploitable, so is the first. Therefore, only the first bug need be considered.

All standard chains of trust provided in TF-A source tree (that is, under `drivers/auth/`) require that the certificate's signature has already been validated prior to calling `get_ext()`, or any function that calls `get_ext()`. Platforms taking their chain of trust from a dynamic configuration file (such as `fdts/cot_descriptors.dtsi`) are also safe, as signature verification will always be done prior to any calls to `get_ext()` or `auth_nvctr()` in this case, no matter the order of the properties in the file. Therefore, it is not possible to exploit this vulnerability pre-authentication in upstream TF-A.

Furthermore, the data read through `get_ext()` only ever gets used by the authentication framework (`drivers/auth/auth_mod.c`), which greatly reduces the range of inputs it will ever receive and thus the impact this has. Specifically, the authentication framework uses `get_ext()` in three cases:

1. Retrieving a hash from an X.509 certificate to check the integrity of a child certificate (see `auth_hash()`).
2. Retrieving the signature details from an X.509 certificate to check its authenticity and integrity (see `auth_signature()`).
3. Retrieving the security counter value from an X.509 certificate to protect it from unauthorized rollback to a previous version (see `auth_nvctr()`).

None of these uses authentication framework write to the out-of-bounds memory, so no memory corruption is possible.

In summary, there are 2 separate issues - one in `get_ext()` and another one in `auth_nvctr()` - but neither of these can be exploited in the context of TF-A upstream code.

Only in the following 2 cases do we expect this vulnerability to be triggerable prior to authentication:

- The platform uses a custom chain of trust which uses the non-volatile counter authentication method (`AUTH_METHOD_NV_CTR`) before the cryptographic authentication method (`AUTH_METHOD_SIG`).
- The chain of trust uses a custom authentication method that calls `get_ext()` before cryptographic authentication.

Custom Image Parsers

If the platform uses a custom image parser instead of the certificate parser, the bug in the certificate parser is obviously not relevant. The bug in `auth_nvctr()` *may* be relevant, but only if the returned data is:

- Taken from an untrusted source (meaning that it is read prior to authentication).
- Not already checked to be a primitively-encoded ASN.1 tag.

In particular, if the custom image parser implementation wraps a 32-bit integer in an ASN.1 `INTEGER`, it is not affected.

9.11 Advisory TFV-11 (CVE-2023-49100)

| | |
|-------------------------|---|
| Title | A Malformed SDEI SMC can cause out of bound memory read. |
| CVE ID | CVE-2023-49100 |
| Date | Reported on 12 Oct 2023 |
| Versions Affected | TF-A releases v1.5 to v2.9 LTS releases lts-v2.8.0 to lts-v2.8.11 |
| Configurations Affected | Platforms with SDEI support |
| Impact | Denial of Service (secure world panic) |
| Fix Version | a7eff3477 “fix(sdei): ensure that interrupt ID is valid” |
| Credit | Christian Lindenmeier @_chli_ Marcel Busch @0ddc0de IT Security Infrastructures Lab |

This security advisory describes a vulnerability in the SDEI services, where a rogue Non-secure caller invoking a `SDEI_INTERRUPT_BIND` SMC call with an invalid interrupt ID causes out of bound memory read.

`SDEI_INTERRUPT_BIND` is used to bind any physical interrupt into a normal priority SDEI event. The interrupt can be a private peripheral interrupt (PPI) or a shared peripheral interrupt (SPI). Refer to `SDEI_INTERRUPT_BIND` in the [SDEI Specification](#) for further details.

The vulnerability exists when the SDEI client passes an interrupt ID which is not implemented by the GIC. This will result in a data abort exception or a EL3 panic depending on the GIC version used in the system.

- **GICv2 systems:**

Call stack:

```
sdei_interrupt_bind(interrupt ID)
-> plat_ic_get_interrupt_type(interrupt ID)
-> gicv2_get_interrupt_group(interrupt ID)
-> gicd_get_igrupr(distributor base, interrupt ID)
-> gicd_read_igrupr(distributor base, interrupt ID).
```

`gicd_read_igrupr()` will eventually **do** a MMIO read to an unimplemented IGROUPE register. Which may cause a data abort or an access to a random EL3 memory region.

- **GICv3 systems:**

Call stack:

```
sdei_interrupt_bind(interrupt ID)
-> plat_ic_get_interrupt_type(interrupt ID)
-> gicv3_get_interrupt_group(interrupt ID, core ID)
-> is_sgi_ppi(interrupt ID)
```

`is_sgi_ppi()` will end up in an EL3 panic on encountering an invalid interrupt ID.

The vulnerability is fixed by ensuring that the Interrupt ID provided by the SDEI client is a valid PPI or SPI, otherwise return an error code indicating that the parameter is invalid.

```
/* Bind an SDEI event to an interrupt */
static int sdei_interrupt_bind(unsigned int intr_num)
{
    sdei_ev_map_t *map;
    bool retry = true, shared_mapping;

    /* Interrupt must be either PPI or SPI */
    if (!(plat_ic_is_ppi(intr_num) || plat_ic_is_spi(intr_num)))
        return SDEI_EINVAL;
```

DESIGN DOCUMENTS

10.1 TF-A CMake buildsystem

Author

Balint Dobszay

Organization

Arm Limited

Contact

Balint Dobszay <balint.dobszay@arm.com>

Status

Accepted

Table of Contents

- *TF-A CMake buildsystem*
 - *Abstract*
 - *Introduction*
 - *Main features*
 - * *Structured configuration description*
 - * *Target description*
 - * *Compiler abstraction*
 - * *External tools*
 - *Workflow*
 - *Example*

10.1.1 Abstract

This document presents a proposal for a new buildsystem for TF-A using CMake, and as part of this a reusable CMake framework for embedded projects. For a summary about the proposal, please see the [Phabricator wiki page](#). As mentioned there, the proposal consists of two phases. The subject of this document is the first phase only.

10.1.2 Introduction

The current Makefile based buildsystem of TF-A has become complicated and hard to maintain, there is a need for a new, more flexible solution. The proposal is to use CMake language for the new buildsystem. The main reasons of this decision are the following:

- It is a well-established, mature tool, widely accepted by open-source projects.
- TF-M is already using CMake, reducing fragmentation for tf.org projects can be beneficial.
- CMake has various advantages over Make, e.g.:
 - Host and target system agnostic project.
 - CMake project is scalable, supports project modularization.
 - Supports software integration.
 - Out-of-the-box support for integration with several tools (e.g. project generation for various IDEs, integration with cppcheck, etc).

Of course there are drawbacks too:

- Language is problematic (e.g. variable scope).
- Not embedded approach.

To overcome these and other problems, we need to create workarounds for some tasks, wrap CMake functions, etc. Since this functionality can be useful in other embedded projects too, it is beneficial to collect the new code into a reusable framework and store this in a separate repository. The following diagram provides an overview of the framework structure:

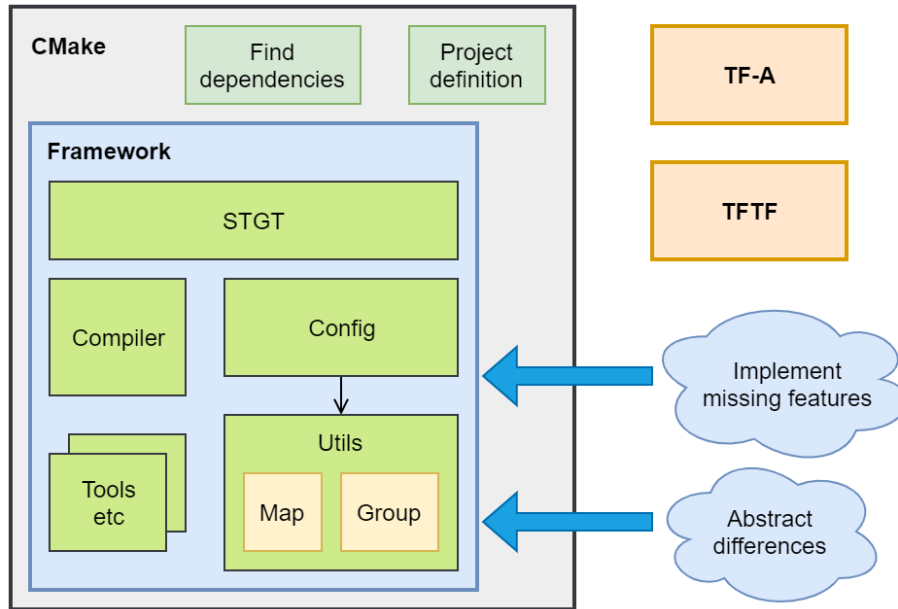

10.1.3 Main features

Structured configuration description

In the current Makefile system the build configuration description, validation, processing, and the target creation, source file description are mixed and spread across several files. One of the goals of the framework is to organize this.

The framework provides a solution to describe the input build parameters, flags, macros, etc. in a structured way. It contains two utilities for this purpose:

- Map: simple key-value pair implementation.
- Group: collection of related maps.

The related parameters shall be packed into a group (or “setting group”). The setting groups shall be defined and filled with content in config files. Currently the config files are created and edited manually, but later a configuration management tool (e.g. Kconfig) shall be used to generate these files. Therefore, the framework does not contain parameter validation and conflict checking, these shall be handled by the configuration tool.

Target description

The framework provides an API called STGT (‘simple target’) to describe the targets, i.e. what is the build output, what source files are used, what libraries are linked, etc. The API wraps the CMake target functions, and also extends the built-in functionality, it can use the setting groups described in the previous section. A group can be applied onto a target, i.e. a collection of macros, flags, etc. can be applied onto the given output executable/library. This provides a more granular way than the current Makefile system where most of these are global and applied onto each target.

Compiler abstraction

Apart from the built-in CMake usage of the compiler, there are some common tasks that CMake does not solve (e.g. preprocessing a file). For these tasks the framework uses wrapper functions instead of direct calls to the compiler. This way it is not tied to one specific compiler.

External tools

In the TF-A buildsystem some external tools are used, e.g. fiptool for image generation or dtc for device tree compilation. These tools have to be found and/or built by the framework. For this, the CMake find_package functionality is used, any other necessary tools can be added later.

10.1.4 Workflow

The following diagram demonstrates the development workflow using the framework:

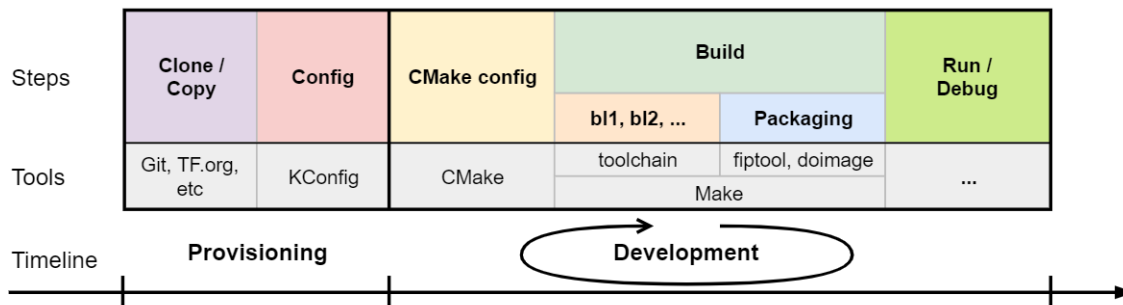

The process can be split into two main phases:

In the provisioning phase, first we have to obtain the necessary resources, i.e. clone the code repository and other dependencies. Next we have to do the configuration, preferably using a config tool like KConfig.

In the development phase first we run CMake, which will generate the buildsystem using the selected generator backend (currently only the Makefile generator is supported). After this we run the selected build tool which in turn calls the compiler, linker, packaging tool, etc. Finally we can run and debug the output executables.

Usually during development only the steps in this second phase have to be repeated, while the provisioning phase needs to be done only once (or rarely).

10.1.5 Example

This is a short example for the basic framework usage.

First, we create a setting group called *mem_conf* and fill it with several parameters. It is worth noting the difference between *CONFIG* and *DEFINE* types: the former is only a CMake domain option, the latter is only a C language macro.

Next, we create a target called *fw1* and add the *mem_conf* setting group to it. This means that all source and header files used by the target will have all the parameters declared in the setting group. Then we set the target type to executable, and add some source files. Since the target has the parameters from the settings group,

we can use it for conditionally adding source files. E.g. *dram_controller.c* will only be added if MEM_TYPE equals dram.

```
group_new(NAME mem_conf)
group_add(NAME mem_conf TYPE DEFINE KEY MEM_SIZE VAL 1024)
group_add(NAME mem_conf TYPE CONFIG DEFINE KEY MEM_TYPE VAL dram)
group_add(NAME mem_conf TYPE CFLAG KEY -Os)

stgt_create(NAME fw1)
stgt_add_setting(NAME fw1 GROUPS mem_conf)
stgt_set_target(NAME fw1 TYPE exe)

stgt_add_src(NAME fw1 SRC
    ${CMAKE_SOURCE_DIR}/main.c
)

stgt_add_src_cond(NAME fw1 KEY MEM_TYPE VAL dram SRC
    ${CMAKE_SOURCE_DIR}/dram_controller.c
)
```

Copyright (c) 2019-2020, Arm Limited and Contributors. All rights reserved.

10.2 Enhance Context Management library for EL3 firmware

Authors

Soby Mathew & Zelalem Aweke

Organization

Arm Limited

Contact

Soby Mathew <soby.mathew@arm.com> & Zelalem Aweke <zelalem.aweke@arm.com>

Status

RFC

Table of Contents

- *Enhance Context Management library for EL3 firmware*
 - *Introduction*
 - *Design Principles*
 - *Context Allocation and Initialization*
 - *Introducing Root Context*
 - *Conclusion*

10.2.1 Introduction

The context management library in TF-A provides the basic CPU context initialization and management routines for use by different components in EL3 firmware. The original design of the library was done keeping in mind the 2 world switch and hence this design pattern has been extended to keep up with growing requirements of EL3 firmware. With the introduction of a new Realm world and a separate Root world for EL3 firmware, it is clear that this library needs to be refactored to cater for future enhancements and reduce chances of introducing error in code. This also aligns with the overall goal of reducing EL3 firmware complexity and footprint.

It is expected that the suggestions below could have legacy implications and hence we are mainly targeting SPM/RMM based systems. It is expected that these legacy issues will need to be sorted out as part of implementation on a case by case basis.

10.2.2 Design Principles

The below section lays down the design principles for re-factoring the context management library :

(1) **Decentralized model for context mgmt**

Both the Secure and Realm worlds have associated dispatcher component in EL3 firmware to allow management of their respective worlds. Allowing the dispatcher to own the context for their respective world and moving away from a centralized policy management by context management library will remove the world differentiation code in the library. This also means that the library will not be responsible for CPU feature enablement for Secure and Realm worlds. See point 3 and 4 for more details.

The Non Secure world does not have a dispatcher component and hence EL3 firmware (BL31)/context management library needs to have routines to help initialize the Non Secure world context.

(2) **EL3 should only initialize immediate used lower EL**

Due to the way TF-A evolved, from EL3 interacting with an S-EL1 payload to SPM in S-EL2, there is some code initializing S-EL1 registers which is probably redundant when SPM is present in S-EL2. As a principle, EL3 firmware should only initialize the next immediate lower EL in use. If EL2 needs to be skipped and is not to be used at runtime, then EL3 can do the bare minimal EL2 init and init EL1 to prepare for EL3 exit. It is expected that this skip EL2 configuration is only needed for NS world to support legacy Android deployments. It is worth removing this *skip EL2 for Non Secure* config support if this is no longer used.

(3) **Maintain EL3 sysregs which affect lower EL within CPU context**

The CPU context contains some EL3 sysregs and gets applied on a per-world basis (eg: cptr_el3, scr_el3, zcr_el3 is part of the context because different settings need to be applied between each world). But this design pattern is not enforced in TF-A. It is possible to directly modify EL3 sysreg dynamically during the transition between NS and Secure worlds. Having multiple ways of manipulating EL3 sysregs for different values between the worlds is flaky and error prone. The proposal is to enforce the rule that any EL3 sysreg which can be different between worlds is maintained in the CPU Context. Once the context is initialized the EL3 sysreg values corresponding to the world being entered will be restored.

(4) **Allow more flexibility for Dispatchers to select feature set to save and restore**

The current functions for EL2 CPU context save and restore is a single function which takes care of saving and restoring all the registers for EL2. This method is inflexible and it does not allow to dynamically

detect CPU features to select registers to save and restore. It also assumes that both Realm and Secure world will have the same feature set enabled from EL3 at runtime and makes it hard to enable different features for each world. The framework should cater for selective save and restore of CPU registers which can be controlled by the dispatcher.

For the implementation, this could mean that there is a separate assembly save and restore routine corresponding to Arch feature. The memory allocation within the CPU Context for each set of registers will be controlled by a FEAT_XXX build option. It is a valid configuration to have context memory allocated but not used at runtime based on feature detection at runtime or the platform owner has decided not to enable the feature for the particular world.

10.2.3 Context Allocation and Initialization

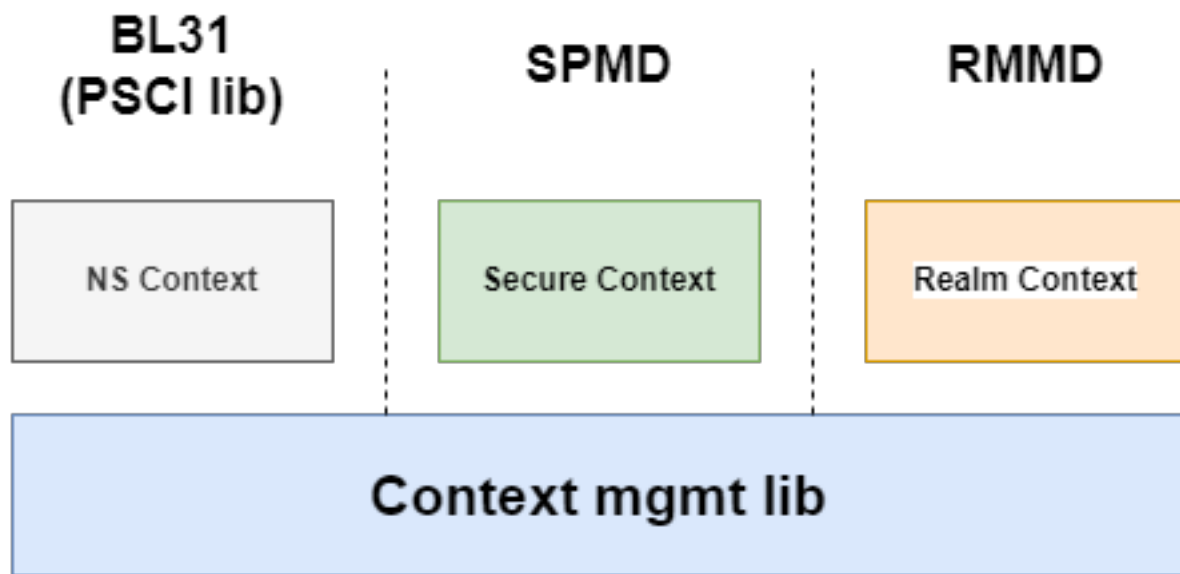

The above figure shows how the CPU context is allocated within TF-A. The allocation for Secure and Realm world is by the respective dispatcher. In the case of NS world, the context is allocated by the PSCI lib. This scheme allows TF-A to be built in various configurations (with or without Secure/Realm worlds) and will result in optimal memory footprint. The Secure and Realm world contexts are initialized by invoking context management library APIs which then initialize each world based on conditional evaluation of the security state of the context. The proposal here is to move the conditional initialization of context for Secure and Realm worlds to their respective dispatchers and have the library do only the common init needed. The library can export helpers to initialize registers corresponding to certain features but should not try to do different initialization between the worlds. The library can also export helpers for initialization of NS CPU Context since there is no dispatcher for that world.

This implies that any world specific code in context mgmt lib should now be migrated to the respective “owners”. To maintain compatibility with legacy, the current functions can be retained in the lib and perhaps define new ones for use by SPMD and RMMD. The details of this can be worked out during implementation.

10.2.4 Introducing Root Context

Till now, we have been ignoring the fact that Root world (or EL3) itself could have some settings which are distinct from NS/S/Realm worlds. In this case, Root world itself would need to maintain some sysregs settings for its own execution and would need to use sysregs of lower EL (eg: PAuth, pmcr) to enable some functionalities in EL3. The current sequence for context save and restore in TF-A is as given below:

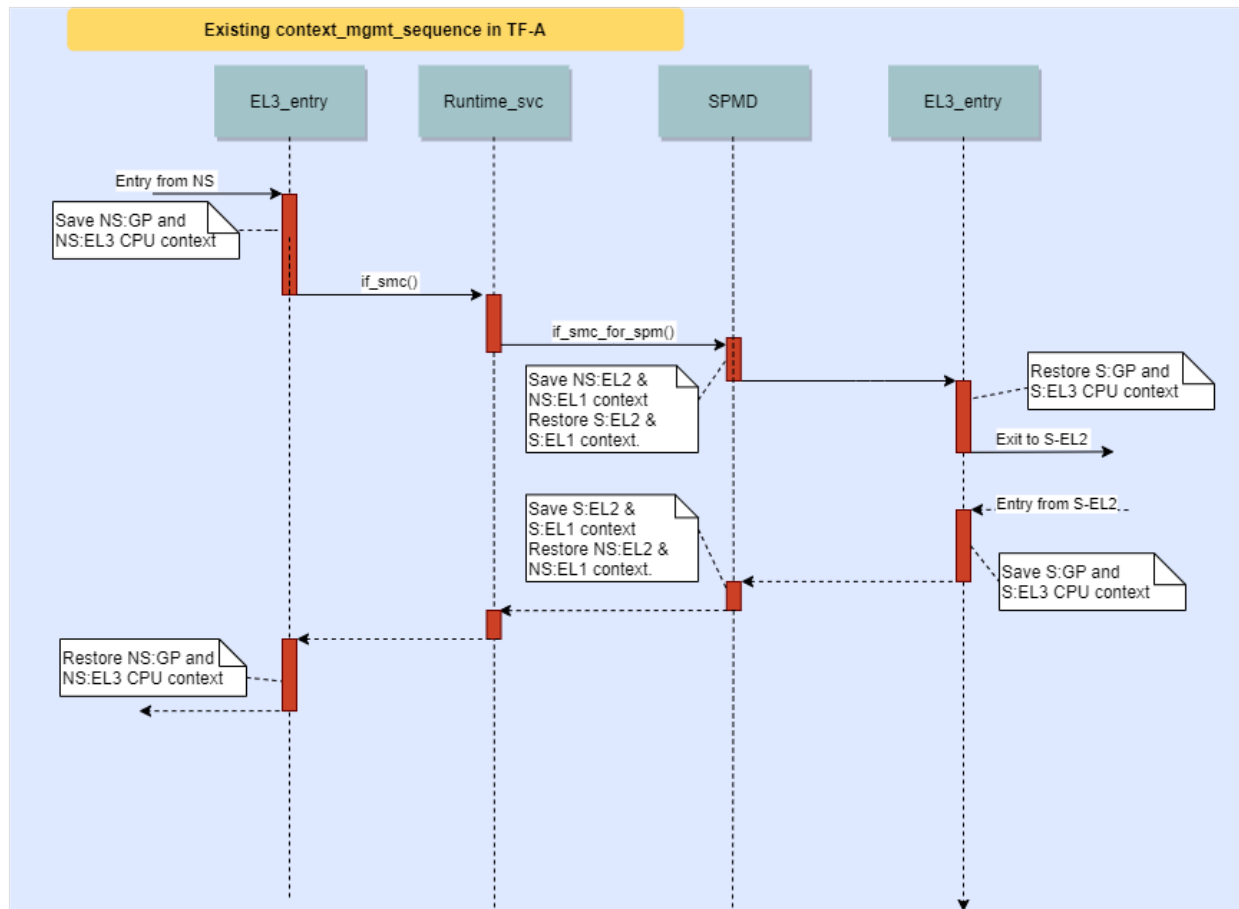

Note1: The EL3 CPU context is not a homogenous collection of EL3 sysregs but a collection of EL3 and some other lower EL registers. The save and restore is also not done homogenously but based on the objective of using the particular register.

Note2: The EL1 context save and restore can possibly be removed when switching to S-EL2 as SPM can take care of saving the incoming NS EL1 context.

It can be seen that the EL3 sysreg values applied while the execution is in Root world corresponds to the world it came from (eg: if entering EL3 from NS world, the sysregs correspond to the values in NS context). There is a case that EL3 itself may have some settings to apply for various reasons. A good example for this is the `cptr_el3` register. Although FPU traps need to be disabled for Non Secure, Secure and Realm worlds, the EL3 execution itself may keep the trap enabled for the sake of robustness. Another example is, if the MTE feature is enabled for a particular world, this feature will be enabled for Root world as well when entering EL3 from that world. The firmware at EL3 may not be expecting this feature to be enabled and may cause unwanted side-effects which could be problematic. Thus it would be more robust if Root world is not subject to EL3

sysreg values from other worlds but maintains its own values which is stable and predictable throughout root world execution.

There is also the case that when EL3 would like to make use of some Architectural feature(s) or do some security hardening, it might need programming of some lower EL sysregs. For example, if EL3 needs to make use of Pointer Authentication (PAuth) feature, it needs to program its own PAuth Keys during execution at EL3. Hence EL3 needs its own copy of PAuth registers which needs to be restored on every entry to EL3. A similar case can be made for DIT bit in PSTATE, or use of SP_ELO for C Runtime Stack at EL3.

The proposal here is to maintain a separate root world CPU context which gets applied for Root world execution. This is not the full CPU_Context, but subset of EL3 sysregs (*el3_sysreg*) and lower EL sysregs (*root_exc_context*) used by EL3. The save and restore sequence for this Root context would need to be done in an optimal way. The *el3_sysreg* does not need to be saved on EL3 Exit and possibly only some registers in *root_exc_context* of Root world context would need to be saved on EL3 exit (eg: SP_ELO).

The new sequence for world switch including Root world context would be as given below :

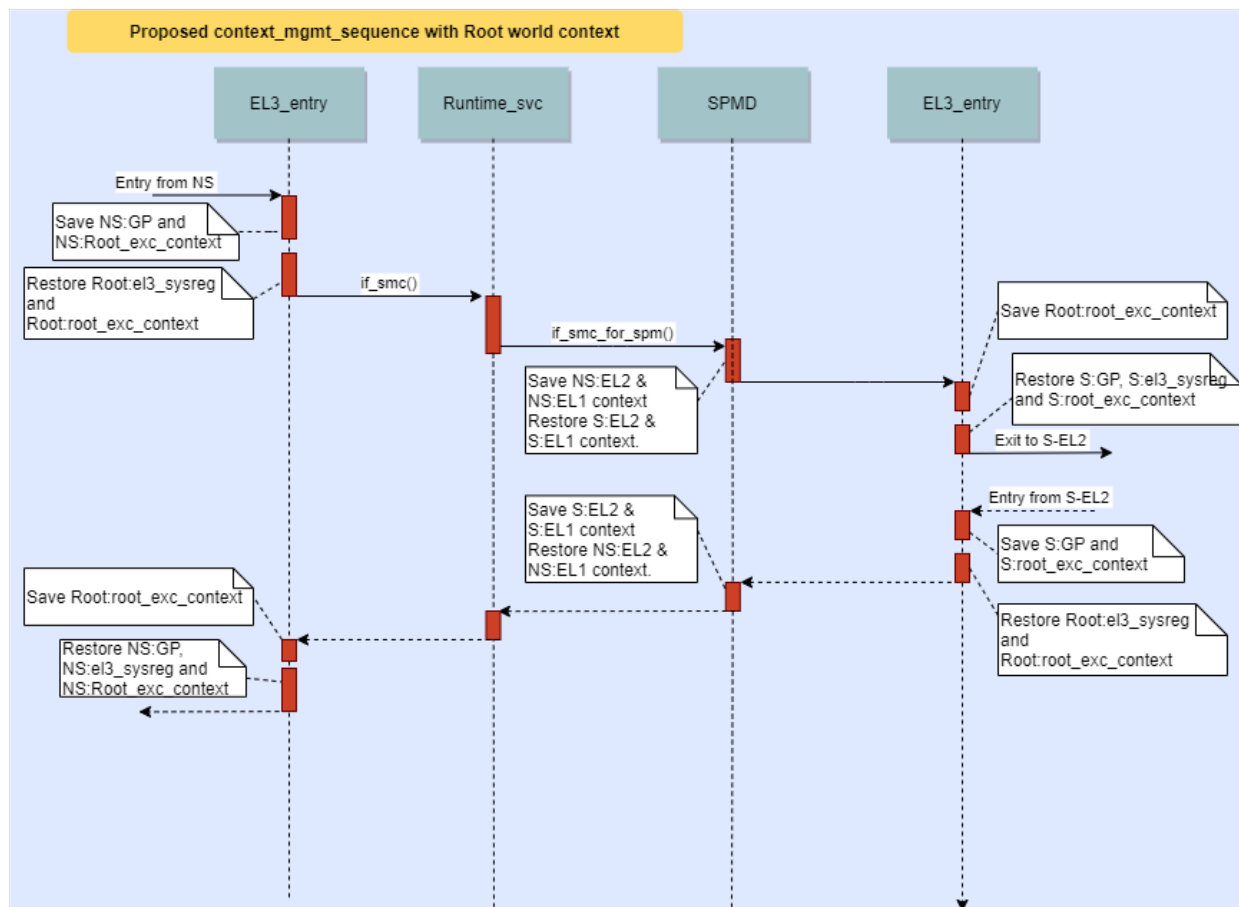

Having this framework in place will allow Root world to make use of lower EL registers easily for its own purposes and also have a fixed EL3 sysreg setting which is not affected by the settings of other worlds. This will unify the Root world register usage pattern for its own execution and remove some of the adhoc usages in code.

10.2.5 Conclusion

Of all the proposals, the introduction of Root world context would likely need further prototyping to confirm the design and we will need to measure the performance and memory impact of this change. Other changes are incremental improvements which are thought to have negligible impact on EL3 performance.

Copyright (c) 2022, Arm Limited and Contributors. All rights reserved.

10.3 Interaction between Measured Boot and an fTPM (PoC)

Measured Boot is the process of cryptographically measuring the code and critical data used at boot time, for example using a TPM, so that the security state can be attested later.

The current implementation of the driver included in *TF-A* supports several backends and each has a different means to store the measurements. This section focuses on the *TCG event log* backend, which stores measurements in secure memory.

See details of *Measured Boot Design*.

The driver also provides mechanisms to pass the Event Log to normal world if needed.

This manual provides instructions to build a proof of concept (PoC) with the sole intention of showing how Measured Boot can be used in conjunction with a firmware TPM (fTPM) service implemented on top of OP-TEE.

Note: The instructions given in this document are meant to be used to build a PoC to show how Measured Boot on TF-A can interact with a third party (f)TPM service and they try to be as general as possible. Different platforms might have different needs and configurations (e.g. different SHA algorithms) and they might also use different types of TPM services (or even a different type of service to provide the attestation) and therefore the instructions given here might not apply in such scenarios.

10.3.1 Components

The PoC is built on top of the *OP-TEE Toolkit*, which has support to build TF-A with support for Measured Boot enabled (and run it on a Foundation Model) since commit cf56848.

The aforementioned toolkit builds a set of images that contain all the components needed to test that the Event Log was properly created. One of these images will contain a third party fTPM service which in turn will be used to process the Event Log.

The reason to choose OP-TEE Toolkit to build our PoC around it is mostly for convenience. As the fTPM service used is an OP-TEE TA, it was easy to add build support for it to the toolkit and then build the PoC around it.

The most relevant components installed in the image that are closely related to Measured Boot/fTPM functionality are:

- **OP-TEE:** As stated earlier, the fTPM service used in this PoC is built as an OP-TEE TA and therefore we need to include the OP-TEE OS image. Support to interfacing with Measured Boot was added to version 3.9.0 of OP-TEE by implementing the `PTA_SYSTEM_GET_TPM_EVENT_LOG` syscall, which allows the former to pass a copy of the Event Log to any TA requesting it. OP-TEE knows the location of the Event Log by reading the DTB bindings received from TF-A. Visit [DTB binding for Event Log properties](#) for more details on this.
- **fTPM Service:** We use a third party fTPM service in order to validate the Measured Boot functionality. The chosen fTPM service is a sample implementation for Aarch32 architecture included on the [ms-tpm-20-ref](#) reference implementation from Microsoft. The service was updated in order to extend the Measured Boot Event Log at boot up and it uses the aforementioned `PTA_SYSTEM_GET_TPM_EVENT_LOG` call to retrieve a copy of the former.

Note: Arm does not provide an fTPM implementation. The fTPM service used here is a third party one which has been updated to support Measured Boot service as provided by TF-A. As such, it is beyond the scope of this manual to test and verify the correctness of the output generated by the fTPM service.

- **TPM Kernel module:** In order to interact with the fTPM service, we need a kernel module to forward the request from user space to the secure world.
- **tpm2-tools:** This is a set of tools that allow to interact with the fTPM service. We use this in order to read the PCRs with the measurements.

10.3.2 Building the PoC for the Arm FVP platform

As mentioned before, this PoC is based on the OP-TEE Toolkit with some extensions to enable Measured Boot and an fTPM service. Therefore, we can rely on the instructions to build the original OP-TEE Toolkit. As a general rule, the following steps should suffice:

- (1) Start by following the [Get and build the solution](#) instructions to build the OP-TEE toolkit. On step 3, you need to get the manifest for FVP platform from the main branch:

```
$ repo init -u https://github.com/OP-TEE/manifest.git -m fvp.xml
```

Then proceed synching the repos as stated in step 3. Continue following the instructions and stop before step 5.

- (2) Next you should obtain the [Armv8-A Foundation Platform \(For Linux Hosts Only\)](#). The binary should be untar'ed to the root of the repo tree, i.e., like this: `<fvp-project>/Foundation_Platformpkg`. In the end, after cloning all source code, getting the toolchains and “installing” `Foundation_Platformpkg`, you should have a folder structure that looks like this:

```
$ ls -la
total 80
drwxrwxr-x 20 tf-a_user tf-a_user 4096 Jul  1 12:16 .
drwxr-xr-x 23 tf-a_user tf-a_user 4096 Jul  1 10:40 ..
```

(continues on next page)

(continued from previous page)

```

drwxrwxr-x 12 tf-a_user tf-a_user 4096 Jul 1 10:45 build
drwxrwxr-x 16 tf-a_user tf-a_user 4096 Jul 1 12:16 buildroot
drwxrwxr-x 51 tf-a_user tf-a_user 4096 Jul 1 10:45 edk2
drwxrwxr-x 6 tf-a_user tf-a_user 4096 Jul 1 12:14 edk2-platforms
drwxr-xr-x 7 tf-a_user tf-a_user 4096 Jul 1 10:52 Foundation_
↳Platformpkg
drwxrwxr-x 17 tf-a_user tf-a_user 4096 Jul 2 10:40 grub
drwxrwxr-x 25 tf-a_user tf-a_user 4096 Jul 2 10:39 linux
drwxrwxr-x 15 tf-a_user tf-a_user 4096 Jul 1 10:45 mbedtls
drwxrwxr-x 6 tf-a_user tf-a_user 4096 Jul 1 10:45 ms-tpm-20-ref
drwxrwxr-x 8 tf-a_user tf-a_user 4096 Jul 1 10:45 optee_client
drwxrwxr-x 10 tf-a_user tf-a_user 4096 Jul 1 10:45 optee_examples
drwxrwxr-x 12 tf-a_user tf-a_user 4096 Jul 1 12:13 optee_os
drwxrwxr-x 8 tf-a_user tf-a_user 4096 Jul 1 10:45 optee_test
drwxrwxr-x 7 tf-a_user tf-a_user 4096 Jul 1 10:45 .repo
drwxrwxr-x 4 tf-a_user tf-a_user 4096 Jul 1 12:12 toolchains
drwxrwxr-x 21 tf-a_user tf-a_user 4096 Jul 1 12:15 trusted-firmware-a

```

- (3) Now enter into ms-tpm-20-ref and get its dependencies:

```

$ cd ms-tpm-20-ref
$ git submodule init
$ git submodule update
Submodule path 'external/wolfssl': checked out
↳'9c87f979a7f1d3a6d786b260653d566c1d31a1c4'

```

- (4) Now, you should be able to continue with step 5 in “Get and build the solution” instructions. In order to enable support for Measured Boot, you need to set the following build options:

```
$ MEASURED_BOOT=y MEASURED_BOOT_FTPM=y make -j `nproc`
```

Note: The build process will likely take a long time. It is strongly recommended to pass the `-j` option to make to run the process faster.

After this step, you should be ready to run the image.

10.3.3 Running and using the PoC on the Armv8-A Foundation AEM FVP

With everything built, you can now run the image:

```
$ make run-only
```

Note: Using `make run` will build and run the image and it can be used instead of simply `make`. However, once the image is built, it is recommended to use `make run-only` to avoid re-running all the building rules, which would take time.

When FVP is launched, two terminal windows will appear. FVP `terminal_0` is the userspace terminal whereas FVP `terminal_1` is the counterpart for the secure world (where TAs will print their logs, for instance).

Log into the image shell with user `root`, no password will be required. Then we can issue the `ftpm` command, which is an alias that

- (1) loads the `ftpm` kernel module and
- (2) calls `tpm2_pcrread`, which will access the fTPM service to read the PCRs.

When loading the `ftpm` kernel module, the fTPM TA is loaded into the secure world. This TA then requests a copy of the Event Log generated during the booting process so it can retrieve all the entries on the log and record them first thing.

Note: For this PoC, nothing loaded after BL33 and NT_FW_CONFIG is recorded in the Event Log.

The secure world terminal should show the debug logs for the fTPM service, including all the measurements available in the Event Log as they are being processed:

```
M/TA: Preparing to extend the following TPM Event Log:
M/TA: TCG_EfiSpecIDEvent:
M/TA:   PCRIndex      : 0
M/TA:   EventType     : 3
M/TA:   Digest        : 00
M/TA:                 : 00 00 00 00 00 00 00 00 00 00 00 00 00 00 00 00
M/TA:                 : 00 00 00
M/TA:   EventSize     : 33
M/TA:   Signature      : Spec ID Event03
M/TA:   PlatformClass  : 0
M/TA:   SpecVersion    : 2.0.2
M/TA:   UintnSize      : 1
M/TA:   NumberOfAlgorithms : 1
M/TA:   DigestSizes     :
M/TA:     #0 AlgorithmId  : SHA256
M/TA:       DigestSize   : 32
M/TA:   VendorInfoSize  : 0
M/TA: PCR_Event2:
M/TA:   PCRIndex      : 0
M/TA:   EventType     : 3
M/TA:   Digests Count  : 1
M/TA:     #0 AlgorithmId  : SHA256
M/TA:       Digest       : 00 00 00 00 00 00 00 00 00 00 00 00 00 00 00 00
M/TA:                 : 00 00 00 00 00 00 00 00 00 00 00 00 00 00 00 00
M/TA:   EventSize     : 17
M/TA:   Signature      : StartupLocality
M/TA:   StartupLocality : 0
M/TA: PCR_Event2:
M/TA:   PCRIndex      : 0
M/TA:   EventType     : 1
M/TA:   Digests Count  : 1
M/TA:     #0 AlgorithmId  : SHA256
```

(continues on next page)

(continued from previous page)

```

M/TA:      Digest      : 58 26 32 6e 64 45 64 da 45 de 35 db 96 fd ed 63
M/TA:      : 2a 6a d4 0d aa 94 b0 b1 55 e4 72 e7 1f 0a e0 d5
M/TA:      EventSize    : 5
M/TA:      Event        : BL_2
M/TA: PCR_Event2:
M/TA:      PCRIndex     : 0
M/TA:      EventType    : 1
M/TA:      Digests Count : 1
M/TA:      #0 AlgorithmId : SHA256
M/TA:      Digest      : cf f9 7d a3 5c 73 ac cb 7b a0 25 80 6a 6e 50 a5
M/TA:      : 6b 2e d2 8c c9 36 92 7d 46 c5 b9 c3 a4 6c 51 7c
M/TA:      EventSize    : 6
M/TA:      Event        : BL_31
M/TA: PCR_Event2:
M/TA:      PCRIndex     : 0
M/TA:      EventType    : 1
M/TA:      Digests Count : 1
M/TA:      #0 AlgorithmId : SHA256
M/TA:      Digest      : 23 b0 a3 5d 54 d9 43 1a 5c b9 89 63 1c da 06 c2
M/TA:      : e5 de e7 7e 99 17 52 12 7d f7 45 ca 4f 4a 39 c0
M/TA:      EventSize    : 10
M/TA:      Event        : HW_CONFIG
M/TA: PCR_Event2:
M/TA:      PCRIndex     : 0
M/TA:      EventType    : 1
M/TA:      Digests Count : 1
M/TA:      #0 AlgorithmId : SHA256
M/TA:      Digest      : 4e e4 8e 5a e6 50 ed e0 b5 a3 54 8a 1f d6 0e 8a
M/TA:      : ea 0e 71 75 0e a4 3f 82 76 ce af cd 7c b0 91 e0
M/TA:      EventSize    : 14
M/TA:      Event        : SOC_FW_CONFIG
M/TA: PCR_Event2:
M/TA:      PCRIndex     : 0
M/TA:      EventType    : 1
M/TA:      Digests Count : 1
M/TA:      #0 AlgorithmId : SHA256
M/TA:      Digest      : 01 b0 80 47 a1 ce 86 cd df 89 d2 1f 2e fc 6c 22
M/TA:      : f8 19 ec 6e 1e ec 73 ba 5a be d0 96 e3 5f 6d 75
M/TA:      EventSize    : 6
M/TA:      Event        : BL_32
M/TA: PCR_Event2:
M/TA:      PCRIndex     : 0
M/TA:      EventType    : 1
M/TA:      Digests Count : 1
M/TA:      #0 AlgorithmId : SHA256
M/TA:      Digest      : 5d c6 ef 35 5a 90 81 b4 37 e6 3b 52 da 92 ab 8e
M/TA:      : d9 6e 93 98 2d 40 87 96 1b 5a a7 ee f1 f4 40 63
M/TA:      EventSize    : 18
M/TA:      Event        : BL32_EXTRA1_IMAGE
M/TA: PCR_Event2:
M/TA:      PCRIndex     : 0
M/TA:      EventType    : 1

```

(continues on next page)

(continued from previous page)

```

M/TA: Digests Count      : 1
M/TA:   #0 AlgorithmId   : SHA256
M/TA:       Digest       : 39 b7 13 b9 93 db 32 2f 1b 48 30 eb 2c f2 5c 25
M/TA:                               : 00 0f 38 dc 8e c8 02 cd 79 f2 48 d2 2c 25 ab e2
M/TA: EventSize          : 6
M/TA: Event              : BL_33
M/TA: PCR_Event2:
M/TA:   PCRIndex         : 0
M/TA:   EventType        : 1
M/TA: Digests Count      : 1
M/TA:   #0 AlgorithmId   : SHA256
M/TA:       Digest       : 25 10 60 5d d4 bc 9d 82 7a 16 9f 8a cc 47 95 a6
M/TA:                               : fd ca a0 c1 2b c9 99 8f 51 20 ff c6 ed 74 68 5a
M/TA: EventSize          : 13
M/TA: Event              : NT_FW_CONFIG

```

These logs correspond to the measurements stored by TF-A during the measured boot process and therefore, they should match the logs dumped by the former during the boot up process. These can be seen on the terminal_0:

```

NOTICE: Booting Trusted Firmware
NOTICE: BL1: v2.5(release):v2.5
NOTICE: BL1: Built : 10:41:20, Jul  2 2021
NOTICE: BL1: Booting BL2
NOTICE: BL2: v2.5(release):v2.5
NOTICE: BL2: Built : 10:41:20, Jul  2 2021
NOTICE: TCG_EfiSpecIDEvent:
NOTICE:   PCRIndex         : 0
NOTICE:   EventType        : 3
NOTICE:   Digest            : 00
NOTICE:                               : 00 00 00 00 00 00 00 00 00 00 00 00 00 00 00 00_
↪00
NOTICE:                               : 00 00 00
NOTICE:   EventSize          : 33
NOTICE:   Signature          : Spec ID Event03
NOTICE:   PlatformClass     : 0
NOTICE:   SpecVersion        : 2.0.2
NOTICE:   UintnSize          : 1
NOTICE:   NumberOfAlgorithms : 1
NOTICE:   DigestSizes         :
NOTICE:   #0 AlgorithmId       : SHA256
NOTICE:       DigestSize       : 32
NOTICE:   VendorInfoSize       : 0
NOTICE: PCR_Event2:
NOTICE:   PCRIndex         : 0
NOTICE:   EventType        : 3
NOTICE:   Digests Count     : 1
NOTICE:   #0 AlgorithmId   : SHA256
NOTICE:       Digest       : 00 00 00 00 00 00 00 00 00 00 00 00 00 00 00 00_
↪00
NOTICE:                               : 00 00 00 00 00 00 00 00 00 00 00 00 00 00 00 00_

```

(continues on next page)

(continued from previous page)

```

↪00
NOTICE:      EventSize      : 17
NOTICE:      Signature      : StartupLocality
NOTICE:      StartupLocality : 0
NOTICE: PCR_Event2:
NOTICE:      PCRIndex       : 0
NOTICE:      EventType      : 1
NOTICE:      Digests Count   : 1
NOTICE:      #0 AlgorithmId   : SHA256
NOTICE:      Digest         : 58 26 32 6e 64 45 64 da 45 de 35 db 96 fd ed_
↪63
NOTICE:      : 2a 6a d4 0d aa 94 b0 b1 55 e4 72 e7 1f 0a e0_
↪d5
NOTICE:      EventSize      : 5
NOTICE:      Event          : BL_2
NOTICE: PCR_Event2:
NOTICE:      PCRIndex       : 0
NOTICE:      EventType      : 1
NOTICE:      Digests Count   : 1
NOTICE:      #0 AlgorithmId   : SHA256
NOTICE:      Digest         : cf f9 7d a3 5c 73 ac cb 7b a0 25 80 6a 6e 50_
↪a5
NOTICE:      : 6b 2e d2 8c c9 36 92 7d 46 c5 b9 c3 a4 6c 51_
↪7c
NOTICE:      EventSize      : 6
NOTICE:      Event          : BL_31
NOTICE: PCR_Event2:
NOTICE:      PCRIndex       : 0
NOTICE:      EventType      : 1
NOTICE:      Digests Count   : 1
NOTICE:      #0 AlgorithmId   : SHA256
NOTICE:      Digest         : 23 b0 a3 5d 54 d9 43 1a 5c b9 89 63 1c da 06_
↪c2
NOTICE:      : e5 de e7 7e 99 17 52 12 7d f7 45 ca 4f 4a 39_
↪c0
NOTICE:      EventSize      : 10
NOTICE:      Event          : HW_CONFIG
NOTICE: PCR_Event2:
NOTICE:      PCRIndex       : 0
NOTICE:      EventType      : 1
NOTICE:      Digests Count   : 1
NOTICE:      #0 AlgorithmId   : SHA256
NOTICE:      Digest         : 4e e4 8e 5a e6 50 ed e0 b5 a3 54 8a 1f d6 0e_
↪8a
NOTICE:      : ea 0e 71 75 0e a4 3f 82 76 ce af cd 7c b0 91_
↪e0
NOTICE:      EventSize      : 14
NOTICE:      Event          : SOC_FW_CONFIG
NOTICE: PCR_Event2:
NOTICE:      PCRIndex       : 0
NOTICE:      EventType      : 1
NOTICE:      Digests Count   : 1

```

(continues on next page)

(continued from previous page)

```

NOTICE:      #0 AlgorithmId    : SHA256
NOTICE:      Digest           : 01 b0 80 47 a1 ce 86 cd df 89 d2 1f 2e fc 6c_
↪22
NOTICE:      : f8 19 ec 6e 1e ec 73 ba 5a be d0 96 e3 5f 6d_
↪75
NOTICE:      EventSize        : 6
NOTICE:      Event            : BL_32
NOTICE:      PCR_Event2:
NOTICE:      PCRIndex         : 0
NOTICE:      EventType        : 1
NOTICE:      Digests Count    : 1
NOTICE:      #0 AlgorithmId    : SHA256
NOTICE:      Digest           : 5d c6 ef 35 5a 90 81 b4 37 e6 3b 52 da 92 ab_
↪8e
NOTICE:      : d9 6e 93 98 2d 40 87 96 1b 5a a7 ee f1 f4 40_
↪63
NOTICE:      EventSize        : 18
NOTICE:      Event            : BL32_EXTRA1_IMAGE
NOTICE:      PCR_Event2:
NOTICE:      PCRIndex         : 0
NOTICE:      EventType        : 1
NOTICE:      Digests Count    : 1
NOTICE:      #0 AlgorithmId    : SHA256
NOTICE:      Digest           : 39 b7 13 b9 93 db 32 2f 1b 48 30 eb 2c f2 5c_
↪25
NOTICE:      : 00 0f 38 dc 8e c8 02 cd 79 f2 48 d2 2c 25 ab_
↪e2
NOTICE:      EventSize        : 6
NOTICE:      Event            : BL_33
NOTICE:      PCR_Event2:
NOTICE:      PCRIndex         : 0
NOTICE:      EventType        : 1
NOTICE:      Digests Count    : 1
NOTICE:      #0 AlgorithmId    : SHA256
NOTICE:      Digest           : 25 10 60 5d d4 bc 9d 82 7a 16 9f 8a cc 47 95_
↪a6
NOTICE:      : fd ca a0 c1 2b c9 99 8f 51 20 ff c6 ed 74 68_
↪5a
NOTICE:      EventSize        : 13
NOTICE:      Event            : NT_FW_CONFIG
NOTICE:      BL1: Booting BL31
NOTICE:      BL31: v2.5(release):v2.5
NOTICE:      BL31: Built : 10:41:20, Jul  2 2021

```

Following up with the fTPM startup process, we can see that all the measurements in the Event Log are extended and recorded in the appropriate PCR:

```

M/TA: TPM2_PCR_EXTEND_COMMAND returned value:
M/TA:  ret_tag = 0x8002, size = 0x00000013, rc = 0x00000000
M/TA: TPM2_PCR_EXTEND_COMMAND returned value:
M/TA:  ret_tag = 0x8002, size = 0x00000013, rc = 0x00000000

```

(continues on next page)

(continued from previous page)

```

M/TA: TPM2_PCR_EXTEND_COMMAND returned value:
M/TA:   ret_tag = 0x8002, size = 0x00000013, rc = 0x00000000
M/TA: TPM2_PCR_EXTEND_COMMAND returned value:
M/TA:   ret_tag = 0x8002, size = 0x00000013, rc = 0x00000000
M/TA: TPM2_PCR_EXTEND_COMMAND returned value:
M/TA:   ret_tag = 0x8002, size = 0x00000013, rc = 0x00000000
M/TA: TPM2_PCR_EXTEND_COMMAND returned value:
M/TA:   ret_tag = 0x8002, size = 0x00000013, rc = 0x00000000
M/TA: TPM2_PCR_EXTEND_COMMAND returned value:
M/TA:   ret_tag = 0x8002, size = 0x00000013, rc = 0x00000000
M/TA: TPM2_PCR_EXTEND_COMMAND returned value:
M/TA:   ret_tag = 0x8002, size = 0x00000013, rc = 0x00000000
M/TA: TPM2_PCR_EXTEND_COMMAND returned value:
M/TA:   ret_tag = 0x8002, size = 0x00000013, rc = 0x00000000
M/TA: TPM2_PCR_EXTEND_COMMAND returned value:
M/TA:   ret_tag = 0x8002, size = 0x00000013, rc = 0x00000000
M/TA: 9 Event logs processed

```

After the fTPM TA is loaded, the call to `insmod` issued by the `ftpm` alias to load the `ftpm` kernel module returns, and then the TPM PCRs are read by means of `tpm_pcrread` command. Note that we are only interested in the SHA256 logs here, as this is the algorithm we used on TF-A for the measurements (see the field `AlgorithmId` on the logs above):

```

sha256:
0 : 0xA6EB3A7417B8CFA9EBA2E7C22AD5A4C03CDB8F3FBDD7667F9C3EF2EA285A8C9F
1 : 0x0000000000000000000000000000000000000000000000000000000000000000
2 : 0x0000000000000000000000000000000000000000000000000000000000000000
3 : 0x0000000000000000000000000000000000000000000000000000000000000000
4 : 0x0000000000000000000000000000000000000000000000000000000000000000
5 : 0x0000000000000000000000000000000000000000000000000000000000000000
6 : 0x0000000000000000000000000000000000000000000000000000000000000000
7 : 0x0000000000000000000000000000000000000000000000000000000000000000
8 : 0x0000000000000000000000000000000000000000000000000000000000000000
9 : 0x0000000000000000000000000000000000000000000000000000000000000000
10: 0x0000000000000000000000000000000000000000000000000000000000000000
11: 0x0000000000000000000000000000000000000000000000000000000000000000
12: 0x0000000000000000000000000000000000000000000000000000000000000000
13: 0x0000000000000000000000000000000000000000000000000000000000000000
14: 0x0000000000000000000000000000000000000000000000000000000000000000
15: 0x0000000000000000000000000000000000000000000000000000000000000000
16: 0x0000000000000000000000000000000000000000000000000000000000000000
17: 0xFFFFFFFFFFFFFFFFFFFFFFFFFFFFFFFFFFFFFFFFFFFFFFFFFFFFFFFFFFFFFFFFFFFF
18: 0xFFFFFFFFFFFFFFFFFFFFFFFFFFFFFFFFFFFFFFFFFFFFFFFFFFFFFFFFFFFFFFFFFFFF
19: 0xFFFFFFFFFFFFFFFFFFFFFFFFFFFFFFFFFFFFFFFFFFFFFFFFFFFFFFFFFFFFFFFFFFFF
20: 0xFFFFFFFFFFFFFFFFFFFFFFFFFFFFFFFFFFFFFFFFFFFFFFFFFFFFFFFFFFFFFFFFFFFF
21: 0xFFFFFFFFFFFFFFFFFFFFFFFFFFFFFFFFFFFFFFFFFFFFFFFFFFFFFFFFFFFFFFFFFFFF
22: 0xFFFFFFFFFFFFFFFFFFFFFFFFFFFFFFFFFFFFFFFFFFFFFFFFFFFFFFFFFFFFFFFFFFFF
23: 0x0000000000000000000000000000000000000000000000000000000000000000

```

In this PoC we are only interested in PCR0, which must be non-null. This is because the boot process records all the images in this PCR (see field `PCRIndex` on the Event Log above). The rest of the records must be 0 at this point.

Note: The fTPM service used has support only for 16 PCRs, therefore the content of PCRs above 15 can be ignored.

Note: As stated earlier, Arm does not provide an fTPM implementation and therefore we do not validate here if the content of PCR0 is correct or not. For this PoC, we are only focused on the fact that the event log could be passed to a third party fTPM and its records were properly extended.

10.3.4 Fine-tuning the fTPM TA

As stated earlier, the OP-TEE Toolkit includes support to build a third party fTPM service. The build options for this service are tailored for the PoC and defined in the build environment variable `FTPM_FLAGS` (see `<toolkit_home>/build/common.mk`) but they can be modified if needed to better adapt it to a specific scenario.

The most relevant options for Measured Boot support are:

- **CFG_TA_DEBUG:** Enables debug logs in the Terminal_1 console.
- **CFG_TEE_TA_LOG_LEVEL:** Defines the log level used for the debug messages.
- **CFG_TA_MEASURED_BOOT:** Enables support for measured boot on the fTPM.
- **CFG_TA_EVENT_LOG_SIZE:** Defines the size, in bytes, of the larger event log that the fTPM is able to store, as this buffer is allocated at build time. This must be at least the same as the size of the event log generated by TF-A. If this build option is not defined, the fTPM falls back to a default value of 1024 bytes, which is enough for this PoC, so this variable is not defined in `FTPM_FLAGS`.

Copyright (c) 2021-2023, Arm Limited. All rights reserved.

10.4 DRTM Proof of Concept

Dynamic Root of Trust for Measurement (DRTM) begins a new trust environment by measuring and executing a protected payload.

Static Root of Trust for Measurement (SRTM)/Measured Boot implementation, currently used by TF-A covers all firmwares, from the boot ROM to the normal world bootloader. As a whole, they make up the system's TCB. These boot measurements allow attesting to what software is running on the system and enable enforcing security policies.

As the boot chain grows or firmware becomes dynamically extensible, establishing an attestable TCB becomes more challenging. DRTM provides a solution to this problem by allowing measurement chains to be started at any time. As these measurements are stored separately from the boot-time measurements, they reduce the size of the TCB, which helps reduce the attack surface and the risk of untrusted code executing, which could compromise the security of the system.

10.4.1 Components

- **DCE-Preamble:** The DCE Preamble prepares the platform for DRTM by doing any needed configuration, loading the target payload image(DLME), and preparing input parameters needed by DRTM. Finally, it invokes the DL Event to start the dynamic launch.
- **D-CRTM:** The D-CRTM is the trust anchor (or root of trust) for the DRTM boot sequence and is where the dynamic launch starts. The D-CRTM must be implemented as a trusted agent in the system. The D-CRTM initializes the TPM for DRTM and prepares the environment for the next stage of DRTM, the DCE. The D-CRTM measures the DCE, verifies its signature, and transfers control to it.
- **DCE:** The DCE executes on an application core. The DCE verifies the system's state, measures security-critical attributes of the system, prepares the memory region for the target payload, measures the payload, and finally transfers control to the payload.
- **DLME:** The protected payload is referred to as the Dynamically Launched Measured Environment, or DLME. The DLME begins execution in a safe state, with a single thread of execution, DMA protections, and interrupts disabled. The DCE provides data to the DLME that it can use to verify the configuration of the system.

In this proof of concept, DCE and D-CRTM are implemented in BL31 and DCE-Preamble and DLME are implemented in UEFI application. A DL Event is triggered as a SMC by DCE-Preamble and handled by D-CRTM, which launches the DLME via DCE.

This manual provides instructions to build TF-A code with pre-built EDK2 and DRTM UEFI application.

10.4.2 Building the PoC for the Arm FVP platform

- (1) Use the below command to clone TF-A source code -

```
$ git clone https://git.trustedfirmware.org/TF-A/trusted-firmware-a.git
```

- (2) There are prebuilt binaries required to execute the DRTM implementation in the [prebuilts-drtm-bins](#). Download EDK2 *FVP_AARCH64_EFI.fd* and UEFI DRTM application *test-disk.img* binary from [prebuilts-drtm-bins](#).

- (3) Build the TF-A code using below command

```
$ make CROSS_COMPILE=aarch64-none-elf- ARM_ROTPK_LOCATION=devel_rsa
DEBUG=1 V=1 BL33=</path/to/FVP_AARCH64_EFI.fd> DRTM_SUPPORT=1
MBEDTLS_DIR=</path/to/mbedtls-source> USE_ROMLIB=1 all fip
```

10.4.3 Running DRTM UEFI application on the Armv8-A AEM FVP

To run the DRTM test application along with DRTM implementation in BL31, you need an FVP model. Please use the version of FVP_Base_RevC-2xAEMvA model advertised in the TF-A documentation.

```
FVP_Base_RevC-2xAEMvA \
--data cluster0.cpu0=</path/to/romlib.bin>@0x03ff2000 \
--stat \
-C bp.flashloader0.fname=<path/to/fip.bin> \
-C bp.secureflashloader.fname=<path/to/bl1.bin> \
-C bp.ve_sysregs.exit_on_shutdown=1 \
-C bp.virtioblockdevice.image_path=<path/to/test-disk.img> \
-C cache_state_modelled=1 \
-C cluster0.check_memory_attributes=0 \
-C cluster0.cpu0.etm-present=0 \
-C cluster0.cpu1.etm-present=0 \
-C cluster0.cpu2.etm-present=0 \
-C cluster0.cpu3.etm-present=0 \
-C cluster0.stage12_tlb_size=1024 \
-C cluster1.check_memory_attributes=0 \
-C cluster1.cpu0.etm-present=0 \
-C cluster1.cpu1.etm-present=0 \
-C cluster1.cpu2.etm-present=0 \
-C cluster1.cpu3.etm-present=0 \
-C cluster1.stage12_tlb_size=1024 \
-C pctl.startup=0.0.0.0 \
-Q 1000 \
"$@"
```

The bottom of the output from *uart1* should look something like the following to indicate that the last SMC to unprotect memory has been fired successfully.

```
...

INFO:      DRTM service handler: version
INFO:      ++ DRTM service handler: TPM features
INFO:      ++ DRTM service handler: Min. mem. requirement features
INFO:      ++ DRTM service handler: DMA protection features
INFO:      ++ DRTM service handler: Boot PE ID features
INFO:      ++ DRTM service handler: TCB-hashes features
INFO:      DRTM service handler: dynamic launch
WARNING:   DRTM service handler: close locality is not supported
INFO:      DRTM service handler: unprotect mem
```

Copyright (c) 2022, Arm Limited. All rights reserved.

10.5 Runtime Security Subsystem (RSS)

This document focuses on the relationship between the Runtime Security Subsystem (RSS) and the application processor (AP). According to the ARM reference design the RSS is an independent core next to the AP and the SCP on the same die. It provides fundamental security guarantees and runtime services for the rest of the system (e.g.: trusted boot, measured boot, platform attestation, key management, and key derivation).

At power up RSS boots first from its private ROM code. It validates and loads its own images and the initial images of SCP and AP. When AP and SCP are released from reset and their initial code is loaded then they continue their own boot process, which is the same as on non-RSS systems. Please refer to the RSS [documentation](#)¹ for more details about the RSS boot flow.

The last stage of the RSS firmware is a persistent, runtime component. Much like AP_BL31, this is a passive entity which has no periodical task to do and just waits for external requests from other subsystems. RSS and other subsystems can communicate with each other over message exchange. RSS waits in idle for the incoming request, handles them, and sends a response then goes back to idle.

10.5.1 RSS communication layer

The communication between RSS and other subsystems are primarily relying on the Message Handling Unit (MHU) module. The number of MHU interfaces between RSS and other cores is IMPDEF. Besides MHU other modules also could take part in the communication. RSS is capable of mapping the AP memory to its address space. Thereby either RSS core itself or a DMA engine if it is present, can move the data between memory belonging to RSS or AP. In this way, a bigger amount of data can be transferred in a short time.

The MHU comes in pairs. There is a sender and receiver side. They are connected to each other. An MHU interface consists of two pairs of MHUs, one sender and one receiver on both sides. Bidirectional communication is possible over an interface. One pair provides message sending from AP to RSS and the other pair from RSS to AP. The sender and receiver are connected via channels. There is an IMPDEF number of channels (e.g: 4-16) between a sender and a receiver module.

The RSS communication layer provides two ways for message exchange:

- **Embedded messaging:** The full message, including header and payload, are exchanged over the MHU channels. A channel is capable of delivering a single word. The sender writes the data to the channel register on its side and the receiver can read the data from the channel on the other side. One dedicated channel is used for signalling. It does not deliver any payload it is just meant for signalling that the sender loaded the data to the channel registers so the receiver can read them. The receiver uses the same channel to signal that data was read. Signalling happens via IRQ. If the message is longer than the data fit to the channel registers then the message is sent over in multiple rounds. Both, sender and receiver allocate a local buffer for the messages. Data is copied from/to these buffers to/from the channel registers.
- **Pointer-access messaging:** The message header and the payload are separated and they are conveyed in different ways. The header is sent over the channels, similar to the embedded messaging but the payload is copied over by RSS core (or by DMA) between the sender and the receiver. This could be useful in the case of long messages because transaction time is less compared to the embedded messaging mode. Small payloads are copied by the RSS core because setting up DMA would require more CPU

¹ <https://tf-m-user-guide.trustedfirmware.org/platform/arm/rss/readme.html>

cycles. The payload is either copied into an internal buffer or directly read-written by RSS. Actual behavior depends on RSS setup, whether the partition supports memory-mapped `iovec`. Therefore, the sender must handle both cases and prevent access to the memory, where payload data lives, while the RSS handles the request.

The RSS communication layer supports both ways of messaging in parallel. It is decided at runtime based on the message size which way to transfer the message.

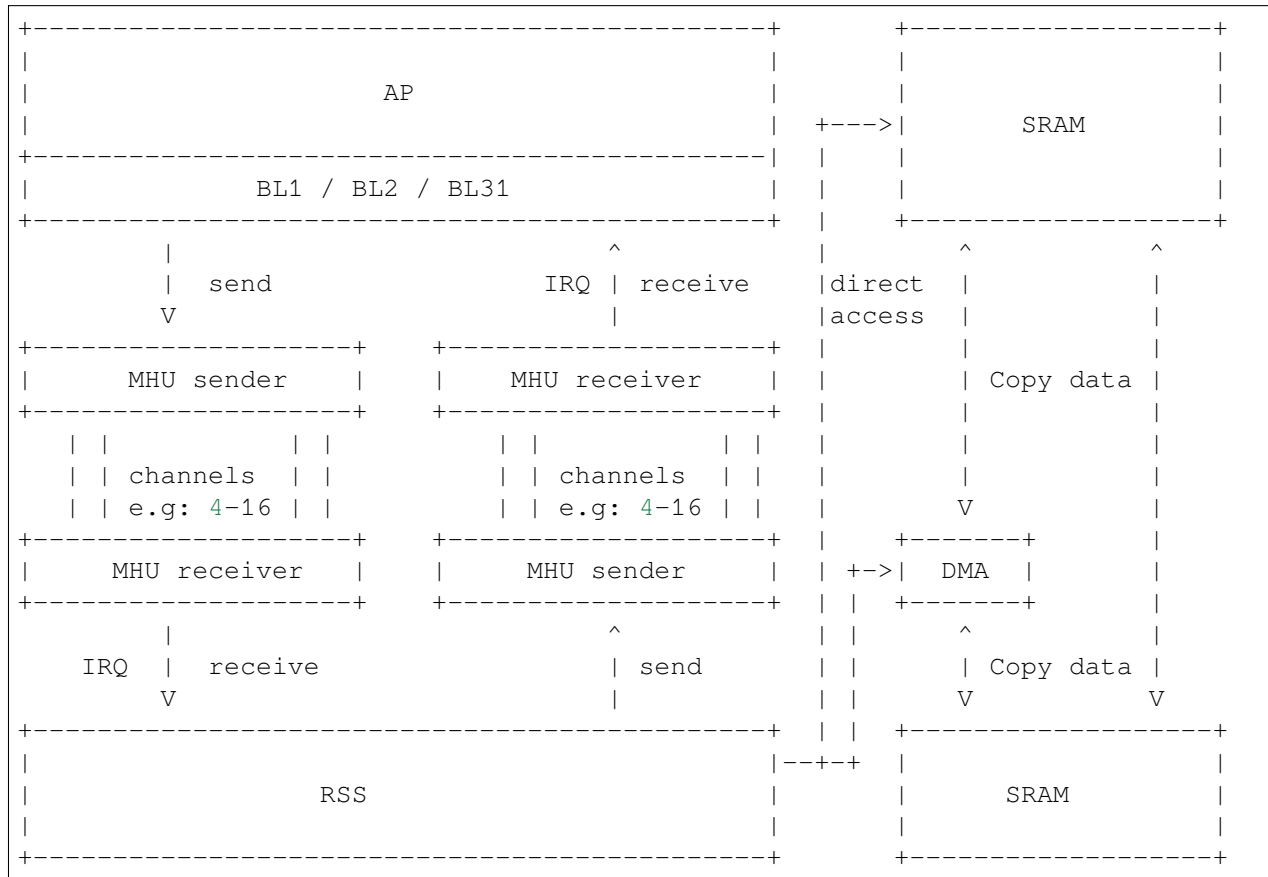

Note: The RSS communication layer is not prepared for concurrent execution. The current use case only requires message exchange during the boot phase. In the boot phase, only a single core is running and the rest of the cores are in reset.

Message structure

A description of the message format can be found in the `RSS communication design`² document.

² https://tf-m-user-guide.trustedfirmware.org/platform/arm/rss/rss_comms.html

Source files

- RSS comms: `drivers/arm/rss`
- MHU driver: `drivers/arm/mhu`

API for communication over MHU

The API is defined in these header files:

- `include/drivers/arm/rss_comms.h`
- `include/drivers/arm/mhu.h`

10.5.2 RSS provided runtime services

RSS provides the following runtime services:

- **Measured boot:** Securely store the firmware measurements which were computed during the boot process and the associated metadata (image description, measurement algorithm, etc.). More info on measured boot service in RSS can be found in the [measured_boot_integration_guide](#)³.
- **Delegated attestation:** Query the platform attestation token and derive a delegated attestation key. More info on the delegated attestation service in RSS can be found in the [delegated_attestation_integration_guide](#)⁴.
- **OTP assets management:** Public keys used by AP during the trusted boot process can be requested from RSS. Furthermore, AP can request RSS to increase a non-volatile counter. Please refer to the [RSS key management](#)⁵ document for more details.

Runtime service API

The RSS provided runtime services implement a PSA aligned API. The parameter encoding follows the PSA client protocol described in the [Firmware Framework for M](#)⁶ document in chapter 4.4. The implementation is restricted to the static handle use case therefore only the `psa_call` API is implemented.

³ https://git.trustedfirmware.org/TF-M/tf-m-extras.git/tree/partitions/measured_boot/measured_boot_integration_guide.rst

⁴ https://git.trustedfirmware.org/TF-M/tf-m-extras.git/tree/partitions/delegated_attestation/delegated_attest_integration_guide.rst

⁵ https://tf-m-user-guide.trustedfirmware.org/platform/arm/rss/rss_key_management.html

⁶ https://developer.arm.com/-/media/Files/pdf/PlatformSecurityArchitecture/Architect/DEN0063-PSA_Firmware_Framework-1.0.0-2.pdf?revision=2d1429fa-4b5b-461a-a60e-4ef3d8f7f4b4&hash=3BFD6F3E687F324672F18E5BE9F08EDC48087C93

Software and API layers

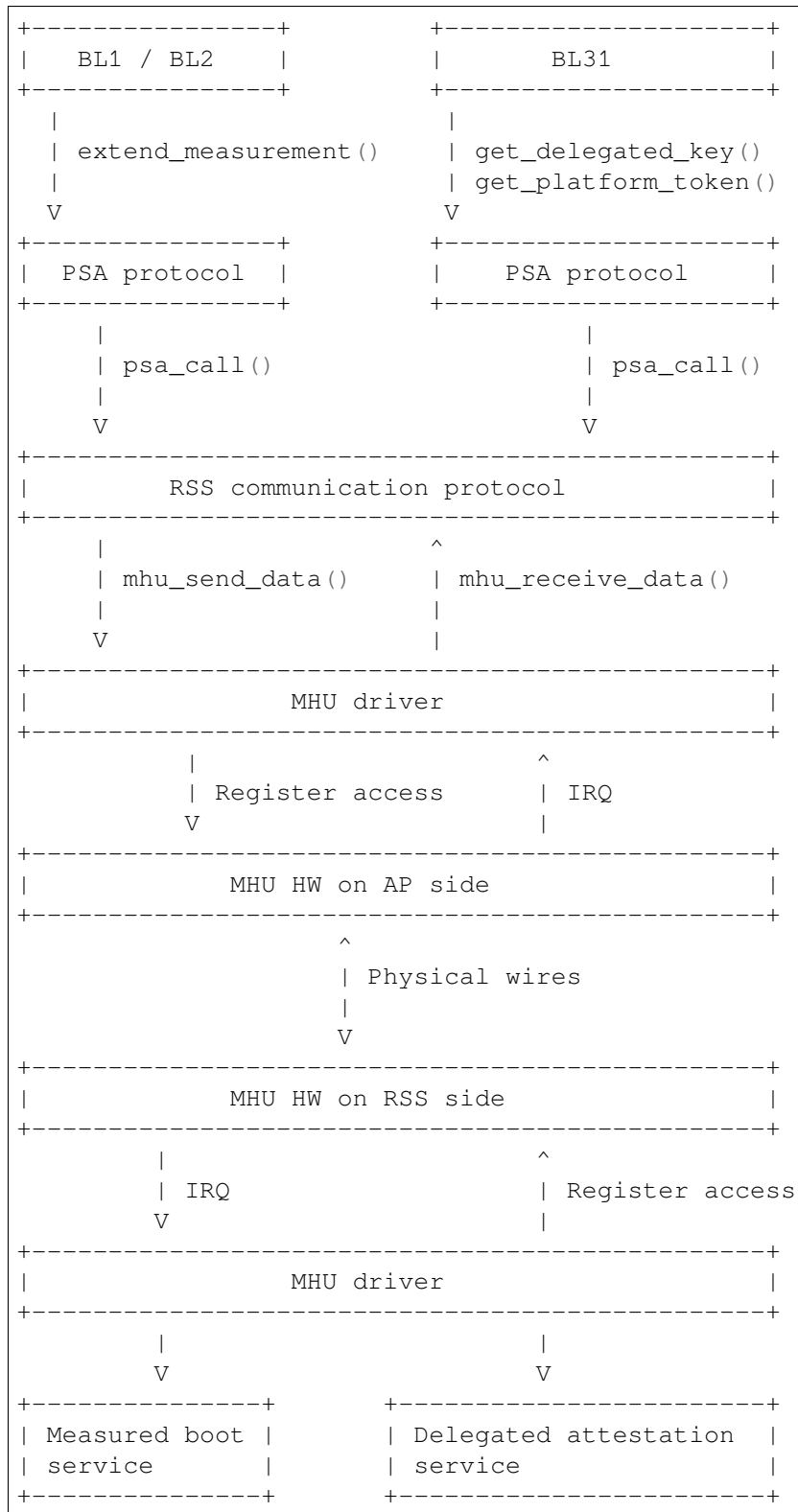

10.5.3 RSS based Measured Boot

Measured Boot is the process of cryptographically measuring (computing the hash value of a binary) the code and critical data used at boot time. The measurement must be stored in a tamper-resistant way, so the security state of the device can be attested later to an external party. RSS provides a runtime service which is meant to store measurements and associated metadata alongside.

Data is stored in internal SRAM which is only accessible by the secure runtime firmware of RSS. Data is stored in so-called measurement slots. A platform has IMPDEF number of measurement slots. The measurement storage follows extend semantics. This means that measurements are not stored directly (as it was taken) instead they contribute to the current value of the measurement slot. The extension implements this logic, where `||` stands for concatenation:

```
new_value_of_measurement_slot = Hash(old_value_of_measurement_slot ||
↪measurement)
```

Supported hash algorithms: sha-256, sha-512

Measured Boot API

Defined here:

- `include/lib/psa/measured_boot.h`

```
psa_status_t
rss_measured_boot_extend_measurement(uint8_t      index,
                                     const uint8_t *signer_id,
                                     size_t        signer_id_size,
                                     const uint8_t *version,
                                     size_t        version_size,
                                     uint32_t      measurement_algo,
                                     const uint8_t *sw_type,
                                     size_t        sw_type_size,
                                     const uint8_t *measurement_value,
                                     size_t        measurement_value_size,
                                     bool          lock_measurement);
```

Measured Boot Metadata

The following metadata can be stored alongside the measurement:

- `Signer-id`: Mandatory. The hash of the firmware image signing public key.
- `Measurement algorithm`: Optional. The hash algorithm which was used to compute the measurement (e.g.: sha-256, etc.).
- `Version info`: Optional. The firmware version info (e.g.: 2.7).
- `SW type`: Optional. Short text description (e.g.: BL1, BL2, BL31, etc.)

Note: Version info is not implemented in TF-A yet.

The caller must specify in which measurement slot to extend a certain measurement and metadata. A measurement slot can be extended by multiple measurements. The default value is IMPDEF. All measurement slot is cleared at reset, there is no other way to clear them. In the reference implementation, the measurement slots are initialized to 0. At the first call to extend the measurement in a slot, the extend operation uses the default value of the measurement slot. All upcoming extend operation on the same slot contributes to the previous value of that measurement slot.

The following rules are kept when a slot is extended multiple times:

- `Signer-id` must be the same as the previous call(s), otherwise a `PSA_ERROR_NOT_PERMITTED` error code is returned.
- `Measurement algorithm`: must be the same as the previous call(s), otherwise, a `PSA_ERROR_NOT_PERMITTED` error code is returned.

In case of error no further action is taken (slot is not locked). If there is a valid data in a sub-sequent call then measurement slot will be extended. The rest of the metadata is handled as follows when a measurement slot is extended multiple times:

- `SW type`: Cleared.
- `Version info`: Cleared.

Note: Extending multiple measurements in the same slot leads to some metadata information loss. Since RSS is not constrained on special HW resources to store the measurements and metadata, therefore it is worth considering to store all of them one by one in distinct slots. However, they are one-by-one included in the platform attestation token. So, the number of distinct firmware image measurements has an impact on the size of the attestation token.

The allocation of the measurement slot among RSS, Root and Realm worlds is platform dependent. The platform must provide an allocation of the measurement slot at build time. An example can be found in `tf-a/plat/arm/board/tc/tc_bll_measured_boot.c`. Furthermore, the memory, which holds the metadata is also statically allocated in RSS memory. Some of the fields have a static value (measurement algorithm), and some of the values have a dynamic value (measurement value) which is updated by the bootloaders when the firmware image is loaded and measured. The metadata structure is defined in `include/drivers/measured_boot/rss/rss_measured_boot.h`.

```
struct rss_mboot_metadata {
    unsigned int id;
    uint8_t slot;
    uint8_t signer_id[SIGNER_ID_MAX_SIZE];
    size_t signer_id_size;
    uint8_t version[VERSION_MAX_SIZE];
    size_t version_size;
    uint8_t sw_type[SW_TYPE_MAX_SIZE];
    size_t sw_type_size;
    void *pk_oid;
```

(continues on next page)

(continued from previous page)

```

    bool    lock_measurement;
};

```

Signer-ID API

This function calculates the hash of a public key (signer-ID) using the `Measurement` algorithm and stores it in the `rss_mboot_metadata` field named `signer_id`. Prior to calling this function, the caller must ensure that the `signer_id` field points to the zero-filled buffer.

Defined here:

- `include/drivers/measured_boot/rss/rss_measured_boot.h`

```

int rss_mboot_set_signer_id(struct rss_mboot_metadata *metadata_ptr,
                           const void *pk_oid,
                           const void *pk_ptr,
                           size_t pk_len)

```

- First parameter is the pointer to the `rss_mboot_metadata` structure.
- Second parameter is the pointer to the key-OID of the public key.
- Third parameter is the pointer to the public key buffer.
- Fourth parameter is the size of public key buffer.
- This function returns 0 on success, a signed integer error code otherwise.

Build time config options

- `MEASURED_BOOT`: Enable measured boot. It depends on the platform implementation whether RSS or TPM (or both) backend based measured boot is enabled.
- `MBOOT_RSS_HASH_ALG`: Determine the hash algorithm to measure the images. The default value is `sha-256`.

Measured boot flow

Sample console log

```

INFO:    Measured boot extend measurement:
INFO:    - slot          : 6
INFO:    - signer_id     : 00 00 00 00 00 00 00 00 00 00 00 00 00 00 00 00
INFO:    : 00 00 00 00 00 00 00 00 00 00 00 00 00 00 00 00
INFO:    - version      :
INFO:    - version_size : 0
INFO:    - sw_type       : FW_CONFIG
INFO:    - sw_type_size : 10

```

(continues on next page)

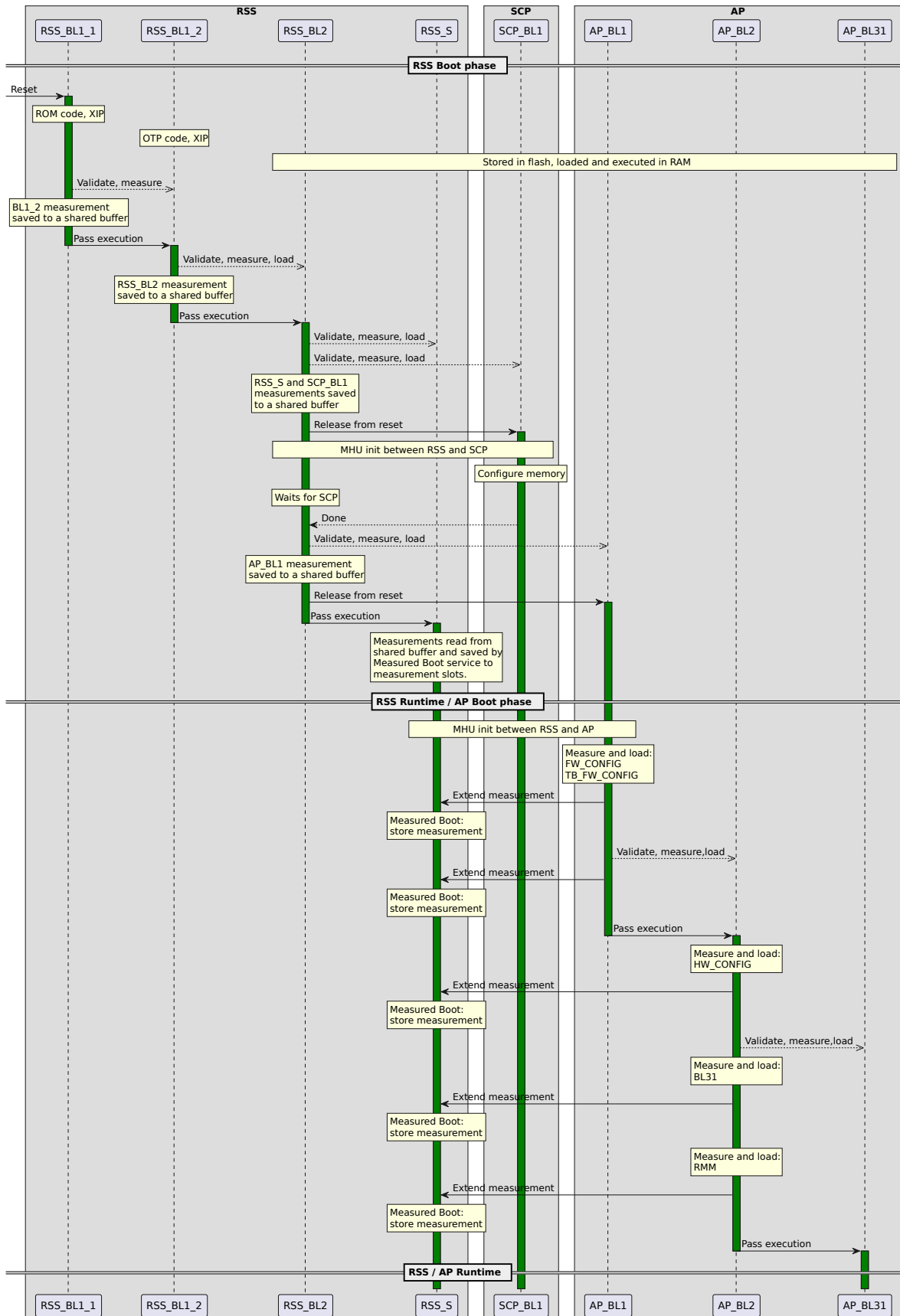

(continued from previous page)

```

INFO:      - algorithm      : 2000009
INFO:      - measurement   : aa ea d3 a7 a8 e2 ab 7d 13 a6 cb 34 99 10 b9 a1
INFO:      : 1b 9f a0 52 c5 a8 b1 d7 76 f2 c1 c1 ef ca 1a df
INFO:      - locking       : true
INFO:      FCONF: Config file with image ID:31 loaded at address = 0x4001010
INFO:      Loading image id=24 at address 0x4001300
INFO:      Image id=24 loaded: 0x4001300 - 0x400153a
INFO:      Measured boot extend measurement:
INFO:      - slot          : 7
INFO:      - signer_id     : b0 f3 82 09 12 97 d8 3a 37 7a 72 47 1b ec 32 73
INFO:      : e9 92 32 e2 49 59 f6 5e 8b 4a 4a 46 d8 22 9a da
INFO:      - version      :
INFO:      - version_size : 0
INFO:      - sw_type       : TB_FW_CONFIG
INFO:      - sw_type_size : 13
INFO:      - algorithm     : 2000009
INFO:      - measurement   : 05 b9 dc 98 62 26 a7 1c 2d e5 bb af f0 90 52 28
INFO:      : f2 24 15 8a 3a 56 60 95 d6 51 3a 7a 1a 50 9b b7
INFO:      - locking       : true
INFO:      FCONF: Config file with image ID:24 loaded at address = 0x4001300
INFO:      BL1: Loading BL2
INFO:      Loading image id=1 at address 0x404d000
INFO:      Image id=1 loaded: 0x404d000 - 0x406412a
INFO:      Measured boot extend measurement:
INFO:      - slot          : 8
INFO:      - signer_id     : b0 f3 82 09 12 97 d8 3a 37 7a 72 47 1b ec 32 73
INFO:      : e9 92 32 e2 49 59 f6 5e 8b 4a 4a 46 d8 22 9a da
INFO:      - version      :
INFO:      - version_size : 0
INFO:      - sw_type       : BL_2
INFO:      - sw_type_size : 5
INFO:      - algorithm     : 2000009
INFO:      - measurement   : 53 a1 51 75 25 90 fb a1 d9 b8 c8 34 32 3a 01 16
INFO:      : c9 9e 74 91 7d 28 02 56 3f 5c 40 94 37 58 50 68
INFO:      - locking       : true

```

10.5.4 Delegated Attestation

Delegated Attestation Service was mainly developed to support the attestation flow on the ARM Confidential Compute Architecture (ARM CCA)⁷. The detailed description of the delegated attestation service can be found in the Delegated Attestation Service Integration Guide^{Page 699, 4} document.

In the CCA use case, the Realm Management Monitor (RMM) relies on the delegated attestation service of the RSS to get a realm attestation key and the CCA platform token. BL31 does not use the service for its own purpose, only calls it on behalf of RMM. The access to MHU interface and thereby to RSS is restricted to BL31 only. Therefore, RMM does not have direct access, all calls need to go through BL31. The RMM dispatcher module of the BL31 is responsible for delivering the calls between the two parties.

⁷ https://developer.arm.com/documentation/DEN0096/A_a/?lang=en

Note: Currently the connection between the RMM dispatcher and the PSA/RSS layer is not yet implemented. RMM dispatcher just returns hard coded data.

Delegated Attestation API

Defined here:

- `include/lib/psa/delegated_attestation.h`

```
psa_status_t
rss_delegated_attest_get_delegated_key(uint8_t    ecc_curve,
                                       uint32_t   key_bits,
                                       uint8_t    *key_buf,
                                       size_t      key_buf_size,
                                       size_t      *key_size,
                                       uint32_t   hash_algo);

psa_status_t
rss_delegated_attest_get_token(const uint8_t *dak_pub_hash,
                              size_t        dak_pub_hash_size,
                              uint8_t      *token_buf,
                              size_t        token_buf_size,
                              size_t        *token_size);
```

Attestation flow

Sample attestation token

Binary format:

```
INFO:    DELEGATED ATTEST TEST START
INFO:    Get delegated attestation key start
INFO:    Get delegated attest key succeeds, len: 48
INFO:    Delegated attest key:
INFO:          0d 2a 66 61 d4 89 17 e1 70 c6 73 56 df f4 11 fd
INFO:          7d 1f 3b 8a a3 30 3d 70 4c d9 06 c3 c7 ef 29 43
INFO:          0f ee b5 e7 56 e0 71 74 1b c4 39 39 fd 85 f6 7b
INFO:    Get platform token start
INFO:    Get platform token succeeds, len: 1086
INFO:    Platform attestation token:
INFO:          d2 84 44 a1 01 38 22 a0 59 03 d1 a9 0a 58 20 00
INFO:          00 00 00 00 00 00 00 00 00 00 00 00 00 00 00 00
INFO:          00 00 00 00 00 00 00 00 00 00 00 00 00 00 00 19
INFO:          01 00 58 21 01 cb 8c 79 f7 a0 0a 6c ce 12 66 f8
INFO:          64 45 48 42 0e c5 10 bf 84 ee 22 18 b9 8f 11 04
INFO:          c7 22 31 9d fb 19 09 5c 58 20 aa aa aa aa aa aa
INFO:          aa aa bb bb bb bb bb bb bb bb cc cc cc cc cc cc
INFO:          cc cc dd dd dd dd dd dd dd dd dd 19 09 5b 19 30 00
```

(continues on next page)

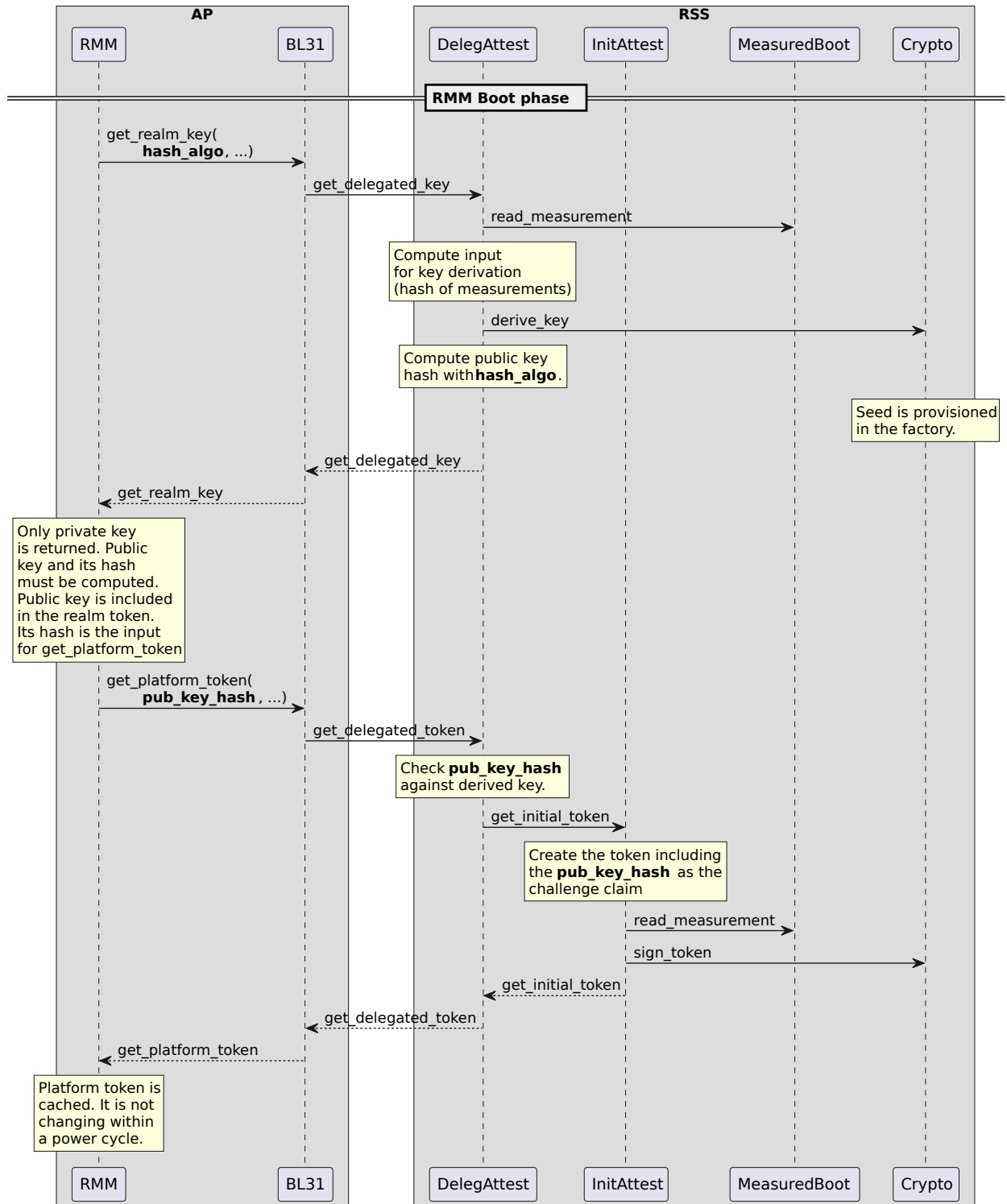

(continued from previous page)

```

INFO:      19 09 5f 89 a4 05 58 20 bf e6 d8 6f 88 26 f4 ff
INFO:      97 fb 96 c4 e6 fb c4 99 3e 46 19 fc 56 5d a2 6a
INFO:      df 34 c3 29 48 9a dc 38 04 67 31 2e 36 2e 30 2b
INFO:      30 01 64 52 54 5f 30 02 58 20 90 27 f2 46 ab 31
INFO:      85 36 46 c4 d7 c6 60 ed 31 0d 3c f0 14 de f0 6c
INFO:      24 0b de b6 7a 84 fc 3f 5b b7 a4 05 58 20 b3 60
INFO:      ca f5 c9 8c 6b 94 2a 48 82 fa 9d 48 23 ef b1 66
INFO:      a9 ef 6a 6e 4a a3 7c 19 19 ed 1f cc c0 49 04 67
INFO:      30 2e 30 2e 30 2b 30 01 64 52 54 5f 31 02 58 20
INFO:      52 13 15 d4 9d b2 cf 54 e4 99 37 44 40 68 f0 70
INFO:      7d 73 64 ae f7 08 14 b0 f7 82 ad c6 17 db a3 91
INFO:      a4 05 58 20 bf e6 d8 6f 88 26 f4 ff 97 fb 96 c4
INFO:      e6 fb c4 99 3e 46 19 fc 56 5d a2 6a df 34 c3 29
INFO:      48 9a dc 38 04 67 31 2e 35 2e 30 2b 30 01 64 52
INFO:      54 5f 32 02 58 20 8e 5d 64 7e 6f 6c c6 6f d4 4f
INFO:      54 b6 06 e5 47 9a cc 1b f3 7f ce 87 38 49 c5 92
INFO:      d8 2f 85 2e 85 42 a4 05 58 20 bf e6 d8 6f 88 26
INFO:      f4 ff 97 fb 96 c4 e6 fb c4 99 3e 46 19 fc 56 5d
INFO:      a2 6a df 34 c3 29 48 9a dc 38 04 67 31 2e 35 2e
INFO:      30 2b 30 01 60 02 58 20 b8 01 65 a7 78 8b c6 59
INFO:      42 8d 33 10 85 d1 49 0a dc 9e c3 ee df 85 1b d2
INFO:      f0 73 73 6a 0c 07 11 b8 a4 05 58 20 b0 f3 82 09
INFO:      12 97 d8 3a 37 7a 72 47 1b ec 32 73 e9 92 32 e2
INFO:      49 59 f6 5e 8b 4a 4a 46 d8 22 9a da 04 60 01 6a
INFO:      46 57 5f 43 4f 4e 46 49 47 00 02 58 20 21 9e a0
INFO:      13 82 e6 d7 97 5a 11 13 a3 5f 45 39 68 b1 d9 a3
INFO:      ea 6a ab 84 23 3b 8c 06 16 98 20 ba b9 a4 05 58
INFO:      20 b0 f3 82 09 12 97 d8 3a 37 7a 72 47 1b ec 32
INFO:      73 e9 92 32 e2 49 59 f6 5e 8b 4a 4a 46 d8 22 9a
INFO:      da 04 60 01 6d 54 42 5f 46 57 5f 43 4f 4e 46 49
INFO:      47 00 02 58 20 41 39 f6 c2 10 84 53 c5 17 ae 9a
INFO:      e5 be c1 20 7b cc 24 24 f3 9d 20 a8 fb c7 b3 10
INFO:      e3 ee af 1b 05 a4 05 58 20 b0 f3 82 09 12 97 d8
INFO:      3a 37 7a 72 47 1b ec 32 73 e9 92 32 e2 49 59 f6
INFO:      5e 8b 4a 4a 46 d8 22 9a da 04 60 01 65 42 4c 5f
INFO:      32 00 02 58 20 5c 96 20 e1 e3 3b 0f 2c eb c1 8e
INFO:      1a 02 a6 65 86 dd 34 97 a7 4c 98 13 bf 74 14 45
INFO:      2d 30 28 05 c3 a4 05 58 20 b0 f3 82 09 12 97 d8
INFO:      3a 37 7a 72 47 1b ec 32 73 e9 92 32 e2 49 59 f6
INFO:      5e 8b 4a 4a 46 d8 22 9a da 04 60 01 6e 53 45 43
INFO:      55 52 45 5f 52 54 5f 45 4c 33 00 02 58 20 f6 fb
INFO:      62 99 a5 0c df db 02 0b 72 5b 1c 0b 63 6e 94 ee
INFO:      66 50 56 3a 29 9c cb 38 f0 ec 59 99 d4 2e a4 05
INFO:      58 20 b0 f3 82 09 12 97 d8 3a 37 7a 72 47 1b ec
INFO:      32 73 e9 92 32 e2 49 59 f6 5e 8b 4a 4a 46 d8 22
INFO:      9a da 04 60 01 6a 48 57 5f 43 4f 4e 46 49 47 00
INFO:      02 58 20 98 5d 87 21 84 06 33 9d c3 1f 91 f5 68
INFO:      8d a0 5a f0 d7 7e 20 51 ce 3b f2 a5 c3 05 2e 3c
INFO:      8b 52 31 19 01 09 78 1c 68 74 74 70 3a 2f 2f 61
INFO:      72 6d 2e 63 6f 6d 2f 43 43 41 2d 53 53 44 2f 31
INFO:      2e 30 2e 30 19 09 62 71 6e 6f 74 2d 68 61 73 68
INFO:      2d 65 78 74 65 6e 64 65 64 19 09 61 44 ef be ad

```

(continues on next page)

(continued from previous page)

```

    },
    {
        "SIGNER_ID": "b
↪ 'b0f382091297d83a377a72471bec3273e99232e24959f65e8b4a4a46d8229ada'",
        "SW_COMPONENT_VERSION": "",
        "SW_COMPONENT_TYPE": "FW_CONFIG\u0000",
        "MEASUREMENT_VALUE": "b
↪ '219EA01382E6D7975A1113A35F453968B1D9A3EA6AAB84233B8C06169820BAB9'"
    },
    {
        "SIGNER_ID": "b
↪ 'b0f382091297d83a377a72471bec3273e99232e24959f65e8b4a4a46d8229ada'",
        "SW_COMPONENT_VERSION": "",
        "SW_COMPONENT_TYPE": "TB_FW_CONFIG\u0000",
        "MEASUREMENT_VALUE": "b
↪ '4139F6C2108453C517AE9AE5BEC1207BCC2424F39D20A8FBC7B310E3EEAF1B05'"
    },
    {
        "SIGNER_ID": "b
↪ 'b0f382091297d83a377a72471bec3273e99232e24959f65e8b4a4a46d8229ada'",
        "SW_COMPONENT_VERSION": "",
        "SW_COMPONENT_TYPE": "BL_2\u0000",
        "MEASUREMENT_VALUE": "b
↪ '5C9620E1E33B0F2CEBC18E1A02A66586DD3497A74C9813BF7414452D302805C3'"
    },
    {
        "SIGNER_ID": "b
↪ 'b0f382091297d83a377a72471bec3273e99232e24959f65e8b4a4a46d8229ada'",
        "SW_COMPONENT_VERSION": "",
        "SW_COMPONENT_TYPE": "SECURE_RT_EL3\u0000",
        "MEASUREMENT_VALUE": "b
↪ 'F6FB6299A50CDFDB020B725B1C0B636E94EE6650563A299CCB38F0EC5999D42E'"
    },
    {
        "SIGNER_ID": "b
↪ 'b0f382091297d83a377a72471bec3273e99232e24959f65e8b4a4a46d8229ada'",
        "SW_COMPONENT_VERSION": "",
        "SW_COMPONENT_TYPE": "HW_CONFIG\u0000",
        "MEASUREMENT_VALUE": "b
↪ '985D87218406339DC31F91F5688DA05AF0D77E2051CE3BF2A5C3052E3C8B5231'"
    }
],
    "CCA_ATTESTATION_PROFILE": "http://arm.com/CCA-SSD/1.0.0",
    "CCA_PLATFORM_HASH_ALGO_ID": "not-hash-extended",
    "CCA_PLATFORM_CONFIG": "b'EFBEADDE'",
    "CCA_PLATFORM_VERIFICATION_SERVICE": "www.trustedfirmware.org"
}

```

10.5.5 RSS OTP Assets Management

RSS provides access for AP to assets in OTP, which include keys for image signature verification and non-volatile counters for anti-rollback protection.

Non-Volatile Counter API

AP/RSS interface for retrieving and incrementing non-volatile counters API is as follows.

Defined here:

- `include/lib/psa/rss_platform_api.h`

```
psa_status_t rss_platform_nv_counter_increment(uint32_t counter_id)

psa_status_t rss_platform_nv_counter_read(uint32_t counter_id,
    uint32_t size, uint8_t *val)
```

Through this service, we can read/increment any of the 3 non-volatile counters used on an Arm CCA platform:

- Non-volatile counter for CCA firmware (BL2, BL31, RMM).
- Non-volatile counter for secure firmware.
- Non-volatile counter for non-secure firmware.

Public Key API

AP/RSS interface for reading the ROTPK is as follows.

Defined here:

- `include/lib/psa/rss_platform_api.h`

```
psa_status_t rss_platform_key_read(enum rss_key_id_builtin_t key,
    uint8_t *data, size_t data_size, size_t *data_length)
```

Through this service, we can read any of the 3 ROTPKs used on an Arm CCA platform:

- ROTPK for CCA firmware (BL2, BL31, RMM).
- ROTPK for secure firmware.
- ROTPK for non-secure firmware.

10.5.6 References

Copyright (c) 2023, Arm Limited. All rights reserved.

10.6 PSCI OS-initiated mode

Author

Maulik Shah & Wing Li

Organization

Qualcomm Innovation Center, Inc. & Google LLC

Contact

Maulik Shah <quic_mkshah@quicinc.com> & Wing Li <wingers@google.com>

Status

Accepted

Table of Contents

- *PSCI OS-initiated mode*
 - *Introduction*
 - * *Power state coordination*
 - *Platform-coordinated*
 - *OS-initiated*
 - *Motivation*
 - * *Scalability*
 - * *Simplicity*
 - * *Current vendor implementations and workarounds*
 - *Requirements*
 - * *PSCI_FEATURES*
 - *CPU_SUSPEND feature flags*
 - * *PSCI_SET_SUSPEND_MODE*
 - * *CPU_SUSPEND*
 - *Power state formats*
 - *Races in OS-initiated mode*
 - *Caveats*

- * *CPU_OFF*
- *Implementation*
 - * *Current implementation of platform-coordinated mode*
 - * *Proposed implementation of OS-initiated mode*
- *Testing*
 - * *Testing on FVP and Google platforms*
 - * *Testing on STM32MP15*
 - * *Testing on Qualcomm SC7280*
 - * *Comparisons on Qualcomm SC7280*
 - *CPUIidle states*
 - *Results*

10.6.1 Introduction

Power state coordination

A power domain topology is a logical hierarchy of power domains in a system that arises from the physical dependencies between power domains.

Local power states describe power states for an individual node, and composite power states describe the combined power states for an individual node and its parent node(s).

Entry into low-power states for a topology node above the core level requires coordinating its children nodes. For example, in a system with a power domain that encompasses a shared cache, and a separate power domain for each core that uses the shared cache, the core power domains must be powered down before the shared cache power domain can be powered down.

PSCI supports two modes of power state coordination: platform-coordinated and OS-initiated.

Platform-coordinated

Platform-coordinated mode is the default mode of power state coordination, and is currently the only supported mode in TF-A.

In platform-coordinated mode, the platform is responsible for coordinating power states, and chooses the deepest power state for a topology node that can be tolerated by its children.

OS-initiated

OS-initiated mode is optional.

In OS-initiated mode, the calling OS is responsible for coordinating power states, and may request for a topology node to enter a low-power state when its last child enters the low-power state.

10.6.2 Motivation

There are two reasons why OS-initiated mode might be a more suitable option than platform-coordinated mode for a platform.

Scalability

In platform-coordinated mode, each core independently selects their own local power states, and doesn't account for composite power states that are shared between cores.

In OS-initiated mode, the OS has knowledge of the next wakeup event for each core, and can have more precise control over the entry, exit, and wakeup latencies when deciding if a composite power state (e.g. for a cluster) is appropriate. This is especially important for multi-cluster SMP systems and heterogeneous systems like big.LITTLE, where different processor types can have different power efficiencies.

Simplicity

In platform-coordinated mode, the OS doesn't have visibility when the last core at a power level enters a low-power state. If the OS wants to perform last man activity (e.g. powering off a shared resource when it is no longer needed), it would have to communicate with an API side channel to know when it can do so. This could result in a design smell where the platform is using platform-coordinated mode when it should be using OS-initiated mode instead.

In OS-initiated mode, the OS can perform last man activity if it selects a composite power state when the last core enters a low-power state. This eliminates the need for a side channel, and uses the well documented API between the OS and the platform.

Current vendor implementations and workarounds

- STMicroelectronics
 - For their ARM32 platforms, they're using OS-initiated mode implemented in OP-TEE.
 - For their future ARM64 platforms, they are interested in using OS-initiated mode in TF-A.
- Qualcomm
 - For their mobile platforms, they're using OS-initiated mode implemented in their own custom secure monitor firmware.

- For their Chrome OS platforms, they’re using platform-coordinated mode in TF-A with custom driver logic to perform last man activity.
- Google
 - They’re using platform-coordinated mode in TF-A with custom driver logic to perform last man activity.

Both Qualcomm and Google would like to be able to use OS-initiated mode in TF-A in order to simplify custom driver logic.

10.6.3 Requirements

PSCI_FEATURES

PSCI_FEATURES is for checking whether or not a PSCI function is implemented and what its properties are.

PSCI_FEATURES

Parameters

- **func_id** – 0x8400_000A.
- **psci_func_id** – the function ID of a PSCI function.

Return values

- **NOT_SUPPORTED** – if the function is not implemented.
- **feature flags associated with the function** – if the function is implemented.

CPU_SUSPEND feature flags

- Reserved, bits[31:2]
- Power state parameter format, bit[1]
 - A value of 0 indicates the original format is used.
 - A value of 1 indicates the extended format is used.
- OS-initiated mode, bit[0]
 - A value of 0 indicates OS-initiated mode is not supported.
 - A value of 1 indicates OS-initiated mode is supported.

See sections 5.1.14 and 5.15 of the PSCI spec (DEN0022D.b) for more details.

PSCI_SET_SUSPEND_MODE

PSCI_SET_SUSPEND_MODE is for switching between the two different modes of power state coordination.

PSCI_SET_SUSPEND_MODE

Parameters

- **func_id** – 0x8400_000F.
- **mode** – 0 indicates platform-coordinated mode, 1 indicates OS-initiated mode.

Return values

- **SUCCESS** – if the request is successful.
- **NOT_SUPPORTED** – if OS-initiated mode is not supported.
- **INVALID_PARAMETERS** – if the requested mode is not a valid value (0 or 1).
- **DENIED** – if the cores are not in the correct state.

Switching from platform-coordinated to OS-initiated is only allowed if the following conditions are met:

- All cores are in one of the following states:
 - Running.
 - Off, through a call to CPU_OFF or not yet booted.
 - Suspended, through a call to CPU_DEFAULT_SUSPEND.
- None of the cores has called CPU_SUSPEND since the last change of mode or boot.

Switching from OS-initiated to platform-coordinated is only allowed if all cores other than the calling core are off, either through a call to CPU_OFF or not yet booted.

If these conditions are not met, the PSCI implementation must return DENIED.

See sections 5.1.19 and 5.20 of the PSCI spec (DEN0022D.b) for more details.

CPU_SUSPEND

CPU_SUSPEND is for moving a topology node into a low-power state.

CPU_SUSPEND

Parameters

- **func_id** – 0xC400_0001.
- **power_state** – the requested low-power state to enter.
- **entry_point_address** – the address at which the core must resume execution following wakeup from a powerdown state.

- **context_id** – this field specifies a pointer to the saved context that must be re-stored on a core following wakeup from a powerdown state.

Return values

- **SUCCESS** – if the request is successful.
- **INVALID_PARAMETERS** – in OS-initiated mode, this error is returned when a low-power state is requested for a topology node above the core level, and at least one of the node's children is in a local low-power state that is incompatible with the request.
- **INVALID_ADDRESS** – if the entry_point_address argument is invalid.
- **DENIED** – only in OS-initiated mode; this error is returned when a low-power state is requested for a topology node above the core level, and at least one of the node's children is running, i.e. not in a low-power state.

In platform-coordinated mode, the PSCI implementation coordinates requests from all cores to determine the deepest power state to enter.

In OS-initiated mode, the calling OS is making an explicit request for a specific power state, as opposed to expressing a vote. The PSCI implementation must comply with the request, unless the request is not consistent with the implementation's view of the system's state, in which case, the implementation must return **INVALID_PARAMETERS** or **DENIED**.

See sections 5.1.2 and 5.4 of the PSCI spec (DEN0022D.b) for more details.

Power state formats

Original format

- Power Level, bits[25:24]
 - The requested level in the power domain topology to enter a low-power state.
- State Type, bit[16]
 - A value of 0 indicates a standby or retention state.
 - A value of 1 indicates a powerdown state.
- State ID, bits[15:0]
 - Field to specify the requested composite power state.
 - The state ID encodings must uniquely describe every possible composite power state.
 - In OS-initiated mode, the state ID encoding must allow expressing the power level at which the calling core is the last to enter a powerdown state.

Extended format

- State Type, bit[30]
- State ID, bits[27:0]

Races in OS-initiated mode

In OS-initiated mode, there are race windows where the OS's view and implementation's view of the system's state differ. It is possible for the OS to make requests that are invalid given the implementation's view of the system's state. For example, the OS might request a powerdown state for a node from one core, while at the same time, the implementation observes that another core in that node is powering up.

To address potential race conditions in power state requests:

- The calling OS must specify in each CPU_SUSPEND request the deepest power level for which it sees the calling core as the last running core (last man). This is required even if the OS doesn't want the node at that power level to enter a low-power state.
- The implementation must validate that the requested power states in the CPU_SUSPEND request are consistent with the system's state, and that the calling core is the last core running at the requested power level, or deny the request otherwise.

See sections 4.2.3.2, 6.2, and 6.3 of the PSCI spec (DEN0022D.b) for more details.

10.6.4 Caveats

CPU_OFF

CPU_OFF is always platform-coordinated, regardless of whether the power state coordination mode for suspend is platform-coordinated or OS-initiated. If all cores in a topology node call CPU_OFF, the last core will power down the node.

In OS-initiated mode, if a subset of the cores in a topology node has called CPU_OFF, the last running core may call CPU_SUSPEND to request a powerdown state at or above that node's power level.

See section 5.5.2 of the PSCI spec (DEN0022D.b) for more details.

10.6.5 Implementation

Current implementation of platform-coordinated mode

Platform-coordinated is currently the only supported power state coordination mode in TF-A.

The functions of interest in the `psci_cpu_suspend` call stack are as follows:

- `psci_validate_power_state`
 - This function calls a platform specific `validate_power_state` handler, which takes the `power_state` parameter, and updates the `state_info` object with the requested states for each power level.
- `psci_find_target_suspend_lvl`
 - This function takes the `state_info` object containing the requested power states for each power level, and returns the deepest power level that was requested to enter a low power state, i.e. the target power level.

- `psci_do_state_coordination`
 - This function takes the target power level and the `state_info` object containing the requested power states for each power level, and updates the `state_info` object with the coordinated target power state for each level.
- `pwr_domain_suspend`
 - This is a platform specific handler that takes the `state_info` object containing the target power states for each power level, and transitions each power level to the specified power state.

Proposed implementation of OS-initiated mode

To add support for OS-initiated mode, the following changes are proposed:

- Add a boolean build option `PSCI_OS_INIT_MODE` for a platform to enable optional support for PSCI OS-initiated mode. This build option defaults to 0.

Note: If `PSCI_OS_INIT_MODE=0`, the following changes will not be compiled into the build.

- Update `psci_features` to return 1 in bit[0] to indicate support for OS-initiated mode for CPU_SUSPEND.
- Define a `suspend_mode` enum: `PLAT_COORD` and `OS_INIT`.
- Define a `psci_suspend_mode` global variable with a default value of `PLAT_COORD`.
- Implement a new function handler `psci_set_suspend_mode` for `PSCI_SET_SUSPEND_MODE`.
- Since `psci_validate_power_state` calls a platform specific `validate_power_state` handler, the platform implementation should populate the `state_info` object based on the state ID from the given `power_state` parameter.
- `psci_find_target_suspend_lvl` remains unchanged.
- Implement a new function `psci_validate_state_coordination` that ensures the request satisfies the following conditions, and denies any requests that don't:
 - The requested power states for each power level are consistent with the system's state
 - The calling core is the last core running at the requested power level

This function differs from `psci_do_state_coordination` in that:

- The `psci_req_local_pwr_states` map is not modified if the request were to be denied
- The `state_info` argument is never modified since it contains the power states requested by the calling OS
- Update `psci_cpu_suspend_start` to do the following:
 - If `PSCI_SUSPEND_MODE` is `PLAT_COORD`, call `psci_do_state_coordination`.
 - If `PSCI_SUSPEND_MODE` is `OS_INIT`, call `psci_validate_state_coordination`. If validation fails, propagate the error up the call stack.

- Add a new optional member `pwr_domain_validate_suspend` to `plat_psci_ops_t` to allow the platform to optionally perform validations based on hardware states.
- The platform specific `pwr_domain_suspend` handler remains unchanged.

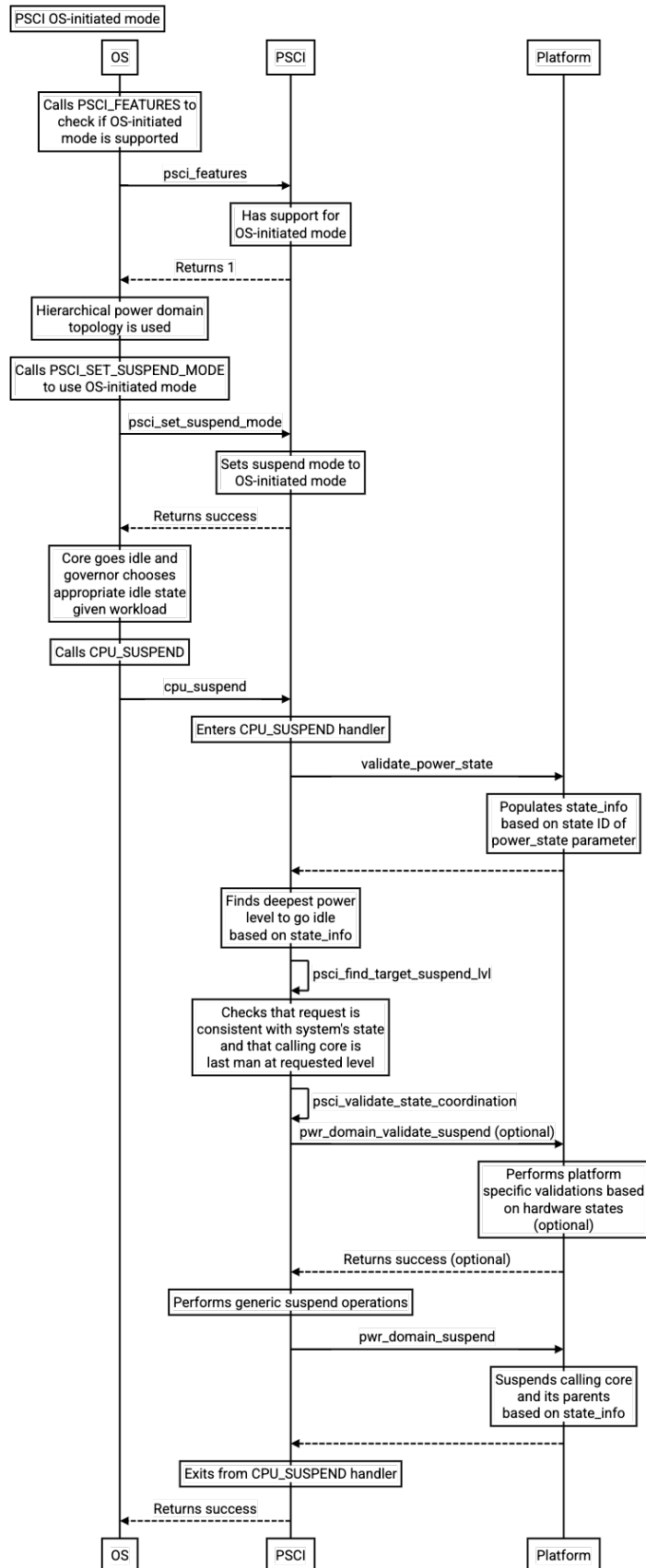

10.6.6 Testing

The proposed patches can be found at <https://review.trustedfirmware.org/q/topic:psci-osi>.

Testing on FVP and Google platforms

The proposed patches add a new CPU Suspend in OSI mode test suite to TF-A Tests. This has been enabled and verified on the FVP_Base_RevC-2xAEMvA platform and Google platforms, and excluded from all other platforms via the build option `PLAT_TESTS_SKIP_LIST`.

Testing on STM32MP15

The proposed patches have been tested and verified on the STM32MP15 platform, which has a single cluster with 2 CPUs, by Gabriel Fernandez <gabriel.fernandez@st.com> from STMicroelectronics with this device tree configuration:

```
cpus {
    #address-cells = <1>;
    #size-cells = <0>;

    cpu0: cpu@0 {
        device_type = "cpu";
        compatible = "arm,cortex-a7";
        reg = <0>;
        enable-method = "psci";
        power-domains = <&CPU_PD0>;
        power-domain-names = "psci";
    };

    cpu1: cpu@1 {
        device_type = "cpu";
        compatible = "arm,cortex-a7";
        reg = <1>;
        enable-method = "psci";
        power-domains = <&CPU_PD1>;
        power-domain-names = "psci";
    };

    idle-states {
        cpu_retention: cpu-retention {
            compatible = "arm,idle-state";
            arm,psci-suspend-param = <0x00000001>;
            entry-latency-us = <130>;
            exit-latency-us = <620>;
            min-residency-us = <700>;
            local-timer-stop;
        };
    };

    domain-idle-states {
        CLUSTER_STOP: core-power-domain {
```

(continues on next page)

(continued from previous page)

```

        compatible = "domain-idle-state";
        arm,psci-suspend-param = <0x01000001>;
        entry-latency-us = <230>;
        exit-latency-us = <720>;
        min-residency-us = <2000>;
        local-timer-stop;
    };
};

psci {
    compatible = "arm,psci-1.0";
    method = "smc";

    CPU_PD0: power-domain-cpu0 {
        #power-domain-cells = <0>;
        power-domains = <&pd_core>;
        domain-idle-states = <&cpu_retention>;
    };

    CPU_PD1: power-domain-cpu1 {
        #power-domain-cells = <0>;
        power-domains = <&pd_core>;
        domain-idle-states = <&cpu_retention>;
    };

    pd_core: power-domain-cluster {
        #power-domain-cells = <0>;
        domain-idle-states = <&CLUSTER_STOP>;
    };
};

```

Testing on Qualcomm SC7280

The proposed patches have been tested and verified on the SC7280 platform by Maulik Shah <quic_mkshah@quicinc.com> from Qualcomm with this device tree configuration:

```

cpus {
    #address-cells = <2>;
    #size-cells = <0>;

    CPU0: cpu@0 {
        device_type = "cpu";
        compatible = "arm,kryo";
        reg = <0x0 0x0>;
        enable-method = "psci";
        power-domains = <&CPU_PD0>;
        power-domain-names = "psci";
    };
};

```

(continues on next page)

(continued from previous page)

```
CPU1: cpu@100 {
    device_type = "cpu";
    compatible = "arm,kryo";
    reg = <0x0 0x100>;
    enable-method = "psci";
    power-domains = <&CPU_PD1>;
    power-domain-names = "psci";
};

CPU2: cpu@200 {
    device_type = "cpu";
    compatible = "arm,kryo";
    reg = <0x0 0x200>;
    enable-method = "psci";
    power-domains = <&CPU_PD2>;
    power-domain-names = "psci";
};

CPU3: cpu@300 {
    device_type = "cpu";
    compatible = "arm,kryo";
    reg = <0x0 0x300>;
    enable-method = "psci";
    power-domains = <&CPU_PD3>;
    power-domain-names = "psci";
}

CPU4: cpu@400 {
    device_type = "cpu";
    compatible = "arm,kryo";
    reg = <0x0 0x400>;
    enable-method = "psci";
    power-domains = <&CPU_PD4>;
    power-domain-names = "psci";
};

CPU5: cpu@500 {
    device_type = "cpu";
    compatible = "arm,kryo";
    reg = <0x0 0x500>;
    enable-method = "psci";
    power-domains = <&CPU_PD5>;
    power-domain-names = "psci";
};

CPU6: cpu@600 {
    device_type = "cpu";
    compatible = "arm,kryo";
    reg = <0x0 0x600>;
    enable-method = "psci";
    power-domains = <&CPU_PD6>;
    power-domain-names = "psci";
};
```

(continues on next page)

(continued from previous page)

```

};

CPU7: cpu@700 {
    device_type = "cpu";
    compatible = "arm,kryo";
    reg = <0x0 0x700>;
    enable-method = "psci";
    power-domains = <&CPU_PD7>;
    power-domain-names = "psci";
};

idle-states {
    entry-method = "psci";

    LITTLE_CPU_SLEEP_0: cpu-sleep-0-0 {
        compatible = "arm,idle-state";
        idle-state-name = "little-power-down";
        arm,psci-suspend-param = <0x40000003>;
        entry-latency-us = <549>;
        exit-latency-us = <901>;
        min-residency-us = <1774>;
        local-timer-stop;
    };

    LITTLE_CPU_SLEEP_1: cpu-sleep-0-1 {
        compatible = "arm,idle-state";
        idle-state-name = "little-rail-power-down";
        arm,psci-suspend-param = <0x40000004>;
        entry-latency-us = <702>;
        exit-latency-us = <915>;
        min-residency-us = <4001>;
        local-timer-stop;
    };

    BIG_CPU_SLEEP_0: cpu-sleep-1-0 {
        compatible = "arm,idle-state";
        idle-state-name = "big-power-down";
        arm,psci-suspend-param = <0x40000003>;
        entry-latency-us = <523>;
        exit-latency-us = <1244>;
        min-residency-us = <2207>;
        local-timer-stop;
    };

    BIG_CPU_SLEEP_1: cpu-sleep-1-1 {
        compatible = "arm,idle-state";
        idle-state-name = "big-rail-power-down";
        arm,psci-suspend-param = <0x40000004>;
        entry-latency-us = <526>;
        exit-latency-us = <1854>;
        min-residency-us = <5555>;
        local-timer-stop;
    };
};

```

(continues on next page)

(continued from previous page)

```

        };

};

domain-idle-states {
    CLUSTER_SLEEP_0: cluster-sleep-0 {
        compatible = "arm,idle-state";
        idle-state-name = "cluster-power-down";
        arm,psci-suspend-param = <0x40003444>;
        entry-latency-us = <3263>;
        exit-latency-us = <6562>;
        min-residency-us = <9926>;
        local-timer-stop;
    };
};

};

psci {
    compatible = "arm,psci-1.0";
    method = "smc";

    CPU_PD0: cpu0 {
        #power-domain-cells = <0>;
        power-domains = <&CLUSTER_PD>;
        domain-idle-states = <&LITTLE_CPU_SLEEP_0 &LITTLE_CPU_SLEEP_1>
↪;
    };

    CPU_PD1: cpu1 {
        #power-domain-cells = <0>;
        power-domains = <&CLUSTER_PD>;
        domain-idle-states = <&LITTLE_CPU_SLEEP_0 &LITTLE_CPU_SLEEP_1>
↪;
    };

    CPU_PD2: cpu2 {
        #power-domain-cells = <0>;
        power-domains = <&CLUSTER_PD>;
        domain-idle-states = <&LITTLE_CPU_SLEEP_0 &LITTLE_CPU_SLEEP_1>
↪;
    };

    CPU_PD3: cpu3 {
        #power-domain-cells = <0>;
        power-domains = <&CLUSTER_PD>;
        domain-idle-states = <&LITTLE_CPU_SLEEP_0 &LITTLE_CPU_SLEEP_1>
↪;
    };

    CPU_PD4: cpu4 {
        #power-domain-cells = <0>;
        power-domains = <&CLUSTER_PD>;
        domain-idle-states = <&BIG_CPU_SLEEP_0 &BIG_CPU_SLEEP_1>;

```

(continues on next page)

(continued from previous page)

```

};

CPU_PD5: cpu5 {
    #power-domain-cells = <0>;
    power-domains = <&CLUSTER_PD>;
    domain-idle-states = <&BIG_CPU_SLEEP_0 &BIG_CPU_SLEEP_1>;
};

CPU_PD6: cpu6 {
    #power-domain-cells = <0>;
    power-domains = <&CLUSTER_PD>;
    domain-idle-states = <&BIG_CPU_SLEEP_0 &BIG_CPU_SLEEP_1>;
};

CPU_PD7: cpu7 {
    #power-domain-cells = <0>;
    power-domains = <&CLUSTER_PD>;
    domain-idle-states = <&BIG_CPU_SLEEP_0 &BIG_CPU_SLEEP_1>;
};

CLUSTER_PD: cpu-cluster0 {
    #power-domain-cells = <0>;
    domain-idle-states = <&CLUSTER_SLEEP_0>;
};
};

```

Comparisons on Qualcomm SC7280

CPUIidle states

- 8 CPUs, 1 L3 cache
- Platform-coordinated mode
 - CPUIidle states
 - * State0 - WFI
 - * State1 - Core collapse
 - * State2 - Rail collapse
 - * State3 - L3 cache off and system resources voted off
- OS-initiated mode
 - CPUIidle states
 - * State0 - WFI
 - * State1 - Core collapse
 - * State2 - Rail collapse

- Cluster domain idle state
 - * State3 - L3 cache off and system resources voted off

Flattened vs hierarchical view of idle states

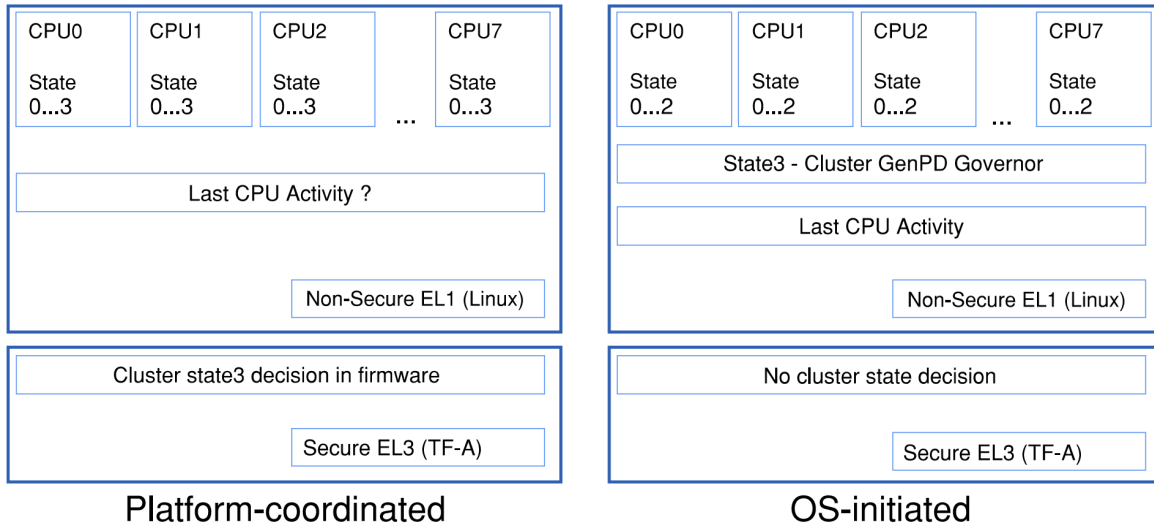

Results

- The following stats have been captured with fixed CPU frequencies from the use case of 10 seconds of device idle with the display turned on and Wi-Fi and modem turned off.
- Count refers to the number of times a CPU or cluster entered power collapse.
- Residency refers to the time in seconds a CPU or cluster stayed in power collapse.
- The results are an average of 3 iterations of actual counts and residencies.

1 CPU

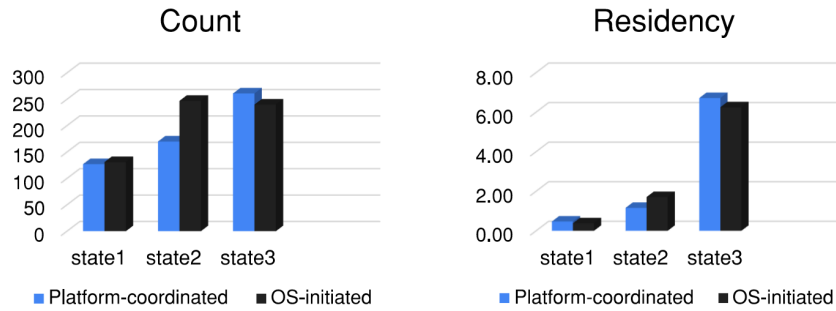

8 CPUs

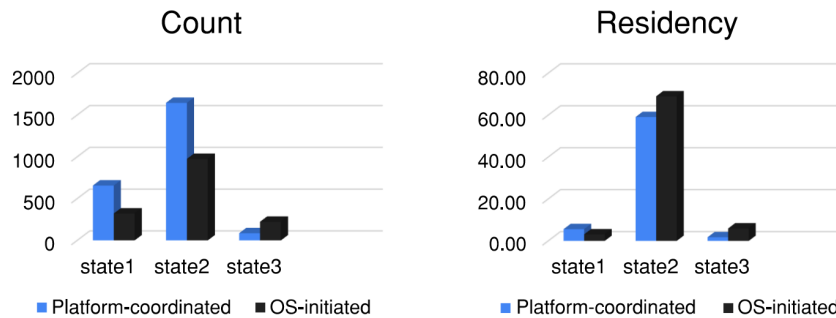

OS-initiated mode was able to scale better than platform-coordinated mode for multiple CPUs. The count and residency results for state3 (i.e. a cluster domain idle state) in OS-initiated mode for multiple CPUs were much closer to the results for a single CPU than in platform-coordinated mode.

Copyright (c) 2023, Arm Limited and Contributors. All rights reserved.

10.7 Measured Boot Design

This document briefly explains the Measured-Boot design implementation in *TF-A*.

10.7.1 Introduction

Measured Boot is the process of computing and securely recording hashes of code and critical data at each stage in the boot chain before the code/data is used.

These measurements can be leveraged by other components in the system to implement a complete attestation system. For example, they could be used to enforce local attestation policies (such as releasing certain platform keys or not), or they could be securely sent to a remote challenger a.k.a. *verifier* after boot to attest to the state of the code and critical-data.

Measured Boot does not authenticate the code or critical-data, but simply records what code/critical-data was present on the system during boot.

It is assumed that BL1 is implicitly trusted (by virtue of immutability) and acts as the root of trust for measurement hence it is not measured.

The Measured Boot implementation in TF-A supports multiple backends to securely store measurements mentioned below in the *Measured Boot Backends* section.

10.7.2 Critical data

All firmware images - i.e. BLx images and their corresponding configuration files, if any - must be measured. In addition to that, there might be specific pieces of data which needs to be measured as well. These are typically different on each platform. They are referred to as *critical data*.

Critical data for the platform can be determined using the following criteria:

1. Data that influence boot flow behaviour such as -
 - Configuration parameters that alter the boot flow path.
 - Parameters that determine which firmware to load from NV-Storage to SRAM/DRAM to pass the boot process successfully.
2. Hardware configurations settings, debug settings and security policies that need to be in a valid state for a device to maintain its security posture during boot and runtime.
3. Security-sensitive data that is being updated by hardware.

Examples of Critical data:

1. The list of errata workarounds being applied at reset.
2. State of fuses such as whether an SoC is in secure mode.
3. NV counters that determine whether firmware is up-to-date and secure.

10.7.3 Measurement slot

The measurement slot resides in a Trusted Module and can be either a secure register or memory. The measurement slot is used to provide a method to cryptographically record (measure) images and critical data on a platform. The measurement slot update calculation, called an **extend** operation, is a one-way hash of all the previous measurements and the new measurement. It is the only way to change the slot value, thus no measurements can ever be removed or overwritten.

10.7.4 Measured Boot Backends

The Measured Boot implementation in TF-A supports:

1. Event Log

The TCG Event Log holds a record of measurements made into the Measurement Slot aka PCR (Platform Configuration Register).

The [TCG EFI Protocol Specification](#) provides details on how to measure components. The Arm document [Arm® Server Base Security Guide](#) provides specific guidance for measurements on an SBSA/SBBR server system. By considering these specifications it is decided that -

1. Use PCR0 for images measurements.
2. Use PCR1 for Critical data measurements.

TCG has specified the architecture for the structure of this log in the [TCG EFI Protocol Specification](#). The specification describes two event log event records—the legacy, fixed size SHA1 structure called TCG_PCR_EVENT and the variable length crypto agile structure called TCG_PCR_EVENT2. Event Log driver implemented in TF-A covers later part.

2. RSS

It is one of physical backend to extend the measurements. Please refer this document [Runtime Security Subsystem \(RSS\)](#) for more details.

10.7.5 Platform Interface

Every image which gets successfully loaded in memory (and authenticated, if trusted boot is enabled) then gets measured. In addition to that, platforms can measure any relevant piece of critical data at any point during the boot. The following diagram outlines the call sequence for Measured Boot platform interfaces invoked from generic code:

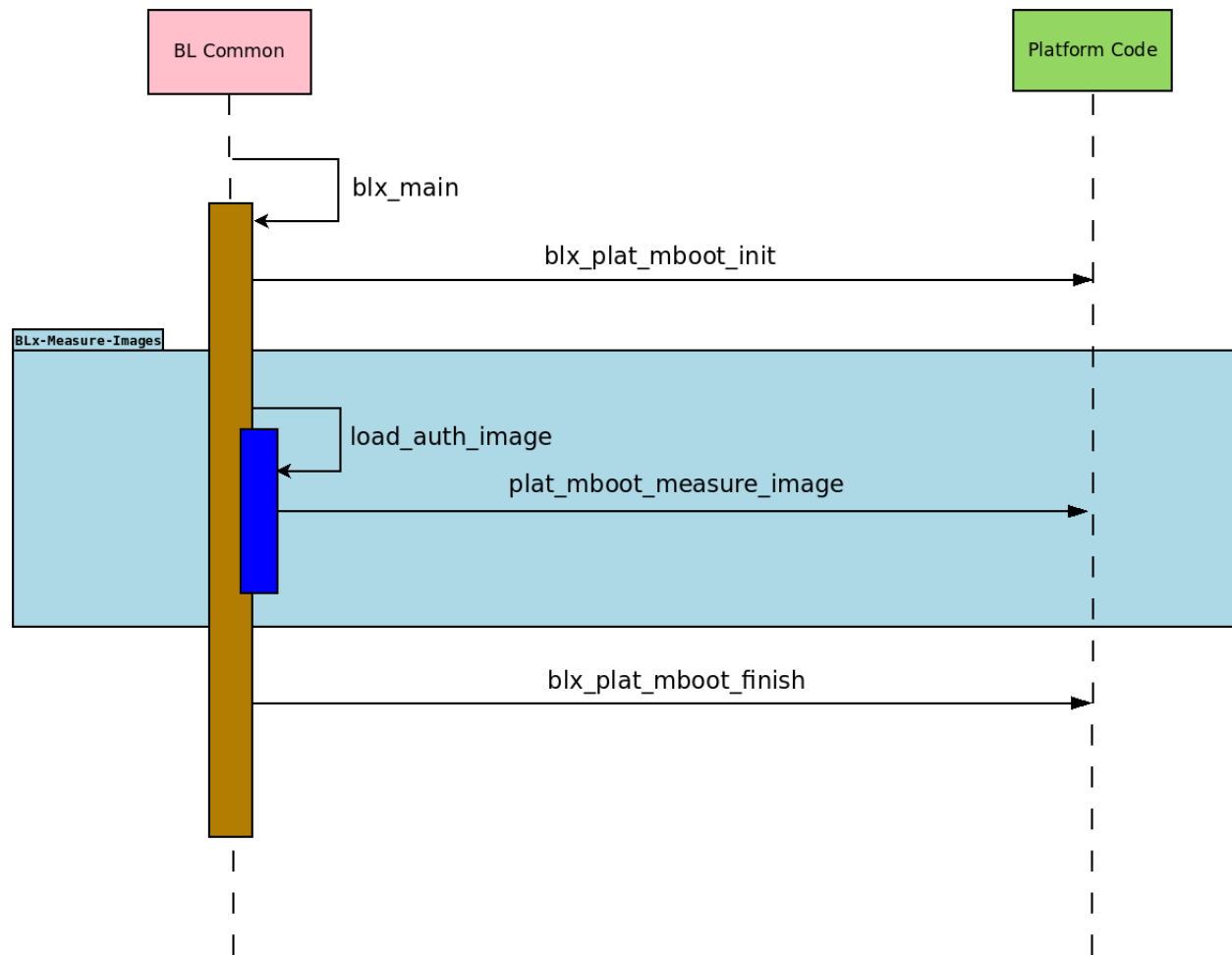

These platform interfaces are used by BL1 and BL2 only, and are declared in `include/plat/common/platform.h`. BL31 does not load and thus does not measure any image.

Responsibilities of these platform interfaces are -

1. Function : `blx_plat_mboot_init()`

```
void bl1_plat_mboot_init(void);
void bl2_plat_mboot_init(void);
```

Initialise all Measured Boot backends supported by the platform (e.g. Event Log buffer, RSS). As these functions do not return any value, the platform should deal with error management, such as logging the error somewhere, or panicking the system if this is considered a fatal error.

- On the Arm FVP port -
 - In BL1, this function is used to initialize the Event Log backend driver, and also to write header information in the Event Log buffer.
 - In BL2, this function is used to initialize the Event Log buffer with the information received from the BL1. It results in panic on error.

2. Function : `plat_mboot_measure_image()`

```
int plat_mboot_measure_image(unsigned int image_id,
                             image_info_t *image_data);
```

- Measure the image using a hash function of the crypto module.
- Record the measurement in the corresponding backend -
 - If it is Event Log backend, then record the measurement in TCG Event Log format.
 - If it is a secure crypto-processor (like RSS), then extend the designated PCR (or slot) with the given measurement.
- This function must return 0 on success, a signed integer error code otherwise.
- On the Arm FVP port, this function measures the given image and then records that measurement in the Event Log buffer. The passed id is used to retrieve information about on how to measure the image (e.g. PCR number).

3. Function : blx_plat_mboot_finish()

```
void bl1_plat_mboot_finish(void);
void bl2_plat_mboot_finish(void);
```

- Do all teardown operations with respect to initialised Measured Boot backends. This could be -
 - Pass the Event Log details (start address and size) to Normal world or to Secure World using any platform implementation way.
 - Measure all critical data if any.
 - As these functions do not return any value, the platform should deal with error management, such as logging the error somewhere, or panicking the system if this is considered a fatal error.
- On the Arm FVP port -
 - In BL1, this function is used to pass the base address of the Event Log buffer and its size to BL2 via tb_fw_config to extend the Event Log buffer with the measurement of various images loaded by BL2. It results in panic on error.
 - In BL2, this function is used to pass the Event Log buffer information (base address and size) to non-secure(BL33) and trusted OS(BL32) via nt_fw and tos_fw config respectively. See *DTB binding for Event Log properties* for a description of the bindings used for Event Log properties.

4. Function : plat_mboot_measure_critical_data()

```
int plat_mboot_measure_critical_data(unsigned int critical_data_id,
                                     const void *base,
                                     size_t size);
```

This interface is not invoked by the generic code and it is up to the platform layer to call it where appropriate.

This function measures the given critical data structure and records its measurement using the Measured Boot backend driver. This function must return 0 on success, a signed integer error code otherwise.

In FVP, Non volatile counters get measured and recorded as Critical data using the backend via this interface.

5. Function : plat_mboot_measure_key()

```
int plat_mboot_measure_key(const void *pk_oid, const void *pk_ptr,
                           size_t pk_len);
```

- This function is used by the platform to measure the passed key and publicise it using any of the supported backends.
- The authentication module within the trusted boot framework calls this function for every ROTPK involved in verifying the signature of a root certificate and for every subsidiary key that gets extracted from a key certificate for later authentication of a content certificate.
- A cookie, passed as the first argument, serves as a key-OID pointer associated with the public key data, passed as the second argument.
- Public key data size is passed as the third argument to this function.
- This function must return 0 on success, a signed integer error code otherwise.
- In FVP platform, this function is used to calculate the hash of the given key and forward this hash to RSS alongside the measurement of the image which the key signs.

Copyright (c) 2023, Arm Limited. All rights reserved.

Copyright (c) 2020-2022, Arm Limited and Contributors. All rights reserved.

THREAT MODEL

Threat modeling is an important part of Secure Development Lifecycle (SDL) that helps us identify potential threats and mitigations affecting a system.

As the TF-A codebase is highly configurable to allow tailoring it best for each platform's needs, providing a holistic threat model covering all of its features is not necessarily the best approach. Instead, we provide a collection of documents which, together, form the project's threat model. These are articulated around a core document, called the *Generic Threat Model*, which focuses on the most common configuration we expect to see. The other documents typically focus on specific features not covered in the core document.

As the TF-A codebase evolves and new features get added, these threat model documents will be updated and extended in parallel to reflect at best the current status of the code from a security standpoint.

Note: Although our aim is eventually to provide threat model material for all features within the project, we have not reached that point yet. We expect to gradually fill these gaps over time.

Each of these documents give a description of the target of evaluation using a data flow diagram, as well as a list of threats we have identified using the [STRIDE threat modeling technique](#) and corresponding mitigations.

11.1 Generic Threat Model

11.1.1 Introduction

This document provides a generic threat model for TF-A firmware.

11.1.2 Target of Evaluation

In this threat model, the target of evaluation is the Trusted Firmware for A-class Processors (TF-A). This includes the boot ROM (BL1), the trusted boot firmware (BL2) and the runtime EL3 firmware (BL31) as shown on Figure 1. Everything else on Figure 1 is outside of the scope of the evaluation.

TF-A can be configured in various ways. In this threat model we consider only the most basic configuration. To that end we make the following assumptions:

- All TF-A images are run from either ROM or on-chip trusted SRAM. This means TF-A is not vulnerable to an attacker that can probe or tamper with off-chip memory.
- Trusted boot is enabled. This means an attacker can't boot arbitrary images that are not approved by platform providers.
- There is no Secure-EL2. We don't consider threats that may come with Secure-EL2 software.
- There are no Root and Realm worlds. These are introduced by *Realm Management Extension (RME)*. The *Threat Model for TF-A with Arm CCA support* covers these types of configurations.
- No experimental features are enabled. We do not consider threats that may come from them.

Data Flow Diagram

Figure 1 shows a high-level data flow diagram for TF-A. The diagram shows a model of the different components of a TF-A-based system and their interactions with TF-A. A description of each diagram element is given on Table 1. On the diagram, the red broken lines indicate trust boundaries. Components outside of the broken lines are considered untrusted by TF-A.

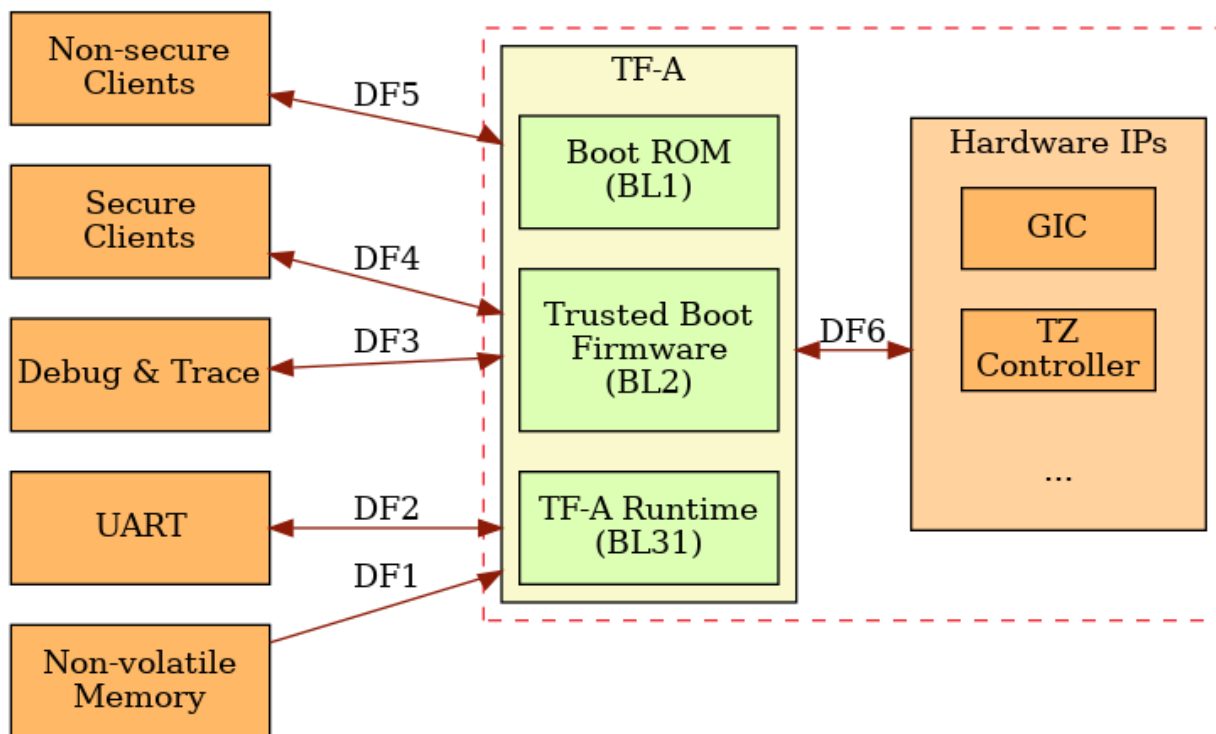

Fig. 1: Figure 1: TF-A Data Flow Diagram

Table 1: Table 1: TF-A Data Flow Diagram Description

| Diagram Element | Description |
|-----------------|--|
| DF1 | At boot time, images are loaded from non-volatile memory and verified by TF-A boot firmware. These images include TF-A BL2 and BL31 images, as well as other secure and non-secure images. |
| DF2 | TF-A log system framework outputs debug or informative messages over a UART interface. Also, characters can be read from a UART interface. |
| DF3 | Debug and trace IP on a platform can allow access to registers and memory of TF-A. |
| DF4 | Secure world software (e.g. trusted OS) interact with TF-A through SMC call interface and/or shared memory. |
| DF5 | Non-secure world software (e.g. rich OS) interact with TF-A through SMC call interface and/or shared memory. |
| DF6 | This path represents the interaction between TF-A and various hardware IPs such as TrustZone controller and GIC. At boot time TF-A configures/initializes the IPs and interacts with them at runtime through interrupts and registers. |

11.1.3 Threat Analysis

In this section we identify and provide assessment of potential threats to TF-A firmware. The threats are identified for each diagram element on the data flow diagram above.

For each threat, we identify the *asset* that is under threat, the *threat agent* and the *threat type*. Each threat is given a *risk rating* that represents the impact and likelihood of that threat. We also discuss potential mitigations.

Assets

We have identified the following assets for TF-A:

Table 2: Table 2: TF-A Assets

| Asset | Description |
|----------------|---|
| Sensitive Data | These include sensitive data that an attacker must not be able to tamper with (e.g. the Root of Trust Public Key) or see (e.g. secure logs, debugging information such as crash reports). |
| Code Execution | This represents the requirement that the platform should run only TF-A code approved by the platform provider. |
| Availability | This represents the requirement that TF-A services should always be available for use. |

Threat Agents

To understand the attack surface, it is important to identify potential attackers, i.e. attack entry points. The following threat agents are in scope of this threat model.

Table 3: Table 3: Threat Agents

| Threat Agent | Description |
|----------------|--|
| NSCode | Malicious or faulty code running in the Non-secure world, including NS-EL0 NS-EL1 and NS-EL2 levels |
| SecCode | Malicious or faulty code running in the secure world, including S-EL0 and S-EL1 levels |
| AppDebug | Physical attacker using debug signals to access TF-A resources |
| PhysicalAccess | Physical attacker having access to external device communication bus and to external flash communication bus using common hardware |

Note: In this threat model an advanced physical attacker that has the capability to tamper with a hardware (e.g. “rewiring” a chip using a focused ion beam (FIB) workstation or decapsulate the chip using chemicals) is considered out-of-scope.

Certain non-invasive physical attacks that do not need modifications to the chip, notably those like Power Analysis Attacks, are out-of-scope. Power analysis side-channel attacks represent a category of security threats that capitalize on information leakage through a device’s power consumption during its normal operation. These attacks leverage the correlation between a device’s power usage and its internal data processing activities. This correlation provides attackers with the means to extract sensitive information, including cryptographic keys.

Threat Types

In this threat model we categorize threats using the [STRIDE threat analysis technique](#). In this technique a threat is categorized as one or more of these types: Spoofing, Tampering, Repudiation, Information disclosure, Denial of service or Elevation of privilege.

Threat Risk Ratings

For each threat identified, a risk rating that ranges from *informational* to *critical* is given based on the likelihood of the threat occurring if a mitigation is not in place, and the impact of the threat (i.e. how severe the consequences could be). Table 4 explains each rating in terms of score, impact and likelihood.

Table 4: Table 4: Rating and score as applied to impact and likelihood

| Rating (Score) | Impact | Likelihood |
|-------------------|---|--|
| Critical (5) | Extreme impact to entire organization if exploited. | Threat is almost certain to be exploited. Knowledge of the threat and how to exploit it are in the public domain. |
| High (4) | Major impact to entire organization or single line of business if exploited | Threat is relatively easy to detect and exploit by an attacker with little skill. |
| Medium (3) | Noticeable impact to line of business if exploited. | A knowledgeable insider or expert attacker could exploit the threat without much difficulty. |
| Low (2) | Minor damage if exploited or could be used in conjunction with other vulnerabilities to perform a more serious attack | Exploiting the threat would require considerable expertise and resources |
| Informational (1) | Poor programming practice or poor design decision that may not represent an immediate risk on its own, but may have security implications if multiplied and/or combined with other threats. | Threat is not likely to be exploited on its own, but may be used to gain information for launching another attack |

Aggregate risk scores are assigned to identified threats; specifically, the impact score multiplied by the likelihood score. For example, a threat with high likelihood and low impact would have an aggregate risk score of eight (8); that is, four (4) for high likelihood multiplied by two (2) for low impact. The aggregate risk score determines the finding's overall risk level, as shown in the following table.

Table 5: Table 5: Overall risk levels and corresponding aggregate scores

| Overall Risk Level | Aggregate Risk Score (Impact multiplied by Likelihood) |
|--------------------|--|
| Critical | 20–25 |
| High | 12–19 |
| Medium | 6–11 |
| Low | 2–5 |
| Informational | 1 |

The likelihood and impact of a threat depends on the target environment in which TF-A is running. For example, attacks that require physical access are unlikely in server environments while they are more common in Internet of Things(IoT) environments. In this threat model we consider three target environments: `Internet of Things (IoT)`, `Mobile` and `Server`.

Threat Assessment

The following threats were identified by applying STRIDE analysis on each diagram element of the data flow diagram.

For each threat, we strive to indicate whether the mitigations are currently implemented or not. However, the answer to this question is not always straight forward. Some mitigations are partially implemented in the generic code but also rely on the platform code to implement some bits of it. This threat model aims to be platform-independent and it is important to keep in mind that such threats only get mitigated if the platform code properly fulfills its responsibilities.

Also, some mitigations require enabling specific features, which must be explicitly turned on via a build flag.

When such conditions must be met, these are highlighted in the `Mitigations implemented?` box.

As our *Target of Evaluation* is made of several, distinct firmware images, some threats are confined in specific images, while others apply to each of them. To help developers implement mitigations in the right place, threats below are categorized based on the firmware image that should mitigate them.

General Threats for All Firmware Images

| | | | |
|--------------------------|--|------------|------------|
| ID | 05 | | |
| Threat | <p>Information leak via UART logs</p> <p>During the development stages of software it is common to print all sorts of information on the console, including sensitive or confidential information such as crash reports with detailed information of the CPU state, current registers values, privilege level or stack dumps.</p> <p>This information is useful when debugging problems before releasing the production version but it could be used by an attacker to develop a working exploit if left enabled in the production version.</p> <p>This happens when directly logging sensitive information and more subtly when logging side-channel information that can be used by an attacker to learn about sensitive information.</p> | | |
| Diagram Elements | DF2 | | |
| Affected TF-A Components | BL1, BL2, BL31 | | |
| Assets | Sensitive Data | | |
| Threat Agent | AppDebug | | |
| Threat Type | Information Disclosure | | |
| Application | Server | IoT | Mobile |
| Impact | N/A | Low (2) | Low (2) |
| Likelihood | N/A | High (4) | High (4) |
| Total Risk Rating | N/A | Medium (8) | Medium (8) |
| Mitigations | <p>Remove sensitive information logging in production releases.</p> <p>Do not conditionally log information depending on potentially sensitive data.</p> <p>Do not log high precision timing information.</p> | | |
| Mitigations implemented? | <p>Yes / Platform Specific. Requires the right build options to be used.</p> <p>Crash reporting is only enabled for debug builds by default, see <code>CRASH_REPORTING</code> build option.</p> <p>The log level can be tuned at build time, from very verbose to no output at all. See <code>LOG_LEVEL</code> build option. By default, release builds are a lot less verbose than debug ones but still produce some output.</p> | | |

| | | | |
|--------------------------|---|---------------|---------------|
| ID | 06 | | |
| Threat | <p>An attacker can read sensitive data and execute arbitrary code through the external debug and trace interface</p> <p>Arm processors include hardware-assisted debug and trace features that can be controlled without the need for software operating on the platform. If left enabled without authentication, this feature can be used by an attacker to inspect and modify TF-A registers and memory allowing the attacker to read sensitive data and execute arbitrary code.</p> | | |
| Diagram Elements | DF3 | | |
| Affected TF-A Components | BL1, BL2, BL31 | | |
| Assets | Code Execution, Sensitive Data | | |
| Threat Agent | AppDebug | | |
| Threat Type | Tampering, Information Disclosure, Elevation of privilege | | |
| Application | Server | IoT | Mobile |
| Impact | N/A | High (4) | High (4) |
| Likelihood | N/A | Critical (5) | Critical (5) |
| Total Risk Rating | N/A | Critical (20) | Critical (20) |
| Mitigations | Disable the debug and trace capability for production releases or enable proper debug authentication as recommended by [DEN0034]. | | |
| Mitigations implemented? | <p>Platform specific.</p> <p>Configuration of debug and trace capabilities is entirely platform specific.</p> | | |

| | | | |
|--------------------------|--|--------------|--------------|
| ID | 08 | | |
| Threat | <p>Memory corruption due to memory overflows and lack of boundary checking when accessing resources could allow an attacker to execute arbitrary code, modify some state variable to change the normal flow of the program, or leak sensitive information</p> <p>Like in other software, TF-A has multiple points where memory corruption security errors can arise.</p> <p>Some of the errors include integer overflow, buffer overflow, incorrect array boundary checks, and incorrect error management. Improper use of asserts instead of proper input validations might also result in these kinds of errors in release builds.</p> | | |
| Diagram Elements | DF4, DF5 | | |
| Affected TF-A Components | BL1, BL2, BL31 | | |
| Assets | Code Execution, Sensitive Data | | |
| Threat Agent | NSCode, SecCode | | |
| Threat Type | Tampering, Information Disclosure, Elevation of Privilege | | |
| Application | Server | IoT | Mobile |
| Impact | Critical (5) | Critical (5) | Critical (5) |
| Likelihood | Medium (3) | Medium (3) | Medium (3) |
| Total Risk Rating | High (15) | High (15) | High (15) |
| Mitigations | <p>1) Use proper input validation.</p> <p>2) Code reviews, testing.</p> | | |
| Mitigations implemented? | <p>1) Yes. Data received from normal world, such as addresses and sizes identifying memory regions, are sanitized before being used. These security checks make sure that the normal world software does not access memory beyond its limit.</p> <p>By default <i>asserts</i> are only used to check for programming errors in debug builds. Other types of errors are handled through condition checks that remain enabled in release builds. See TF-A error handling policy. TF-A provides an option to use <i>asserts</i> in release builds, however we recommend using proper runtime checks instead of relying on asserts in release builds.</p> <p>2) Yes. TF-A uses a combination of manual code reviews and automated program analysis and testing to detect and fix memory corruption bugs. All TF-A code including platform code go through manual code reviews. Additionally, static code analysis is performed using Coverity Scan on all TF-A code. The code is also tested with Trusted Firmware-A Testplan on all TF-A platforms.</p> | | |

| | | | |
|--------------------------|--|---------------|---------------|
| ID | 11 | | |
| Threat | <p>Misconfiguration of the Memory Management Unit (MMU) may allow a normal world software to access sensitive data, execute arbitrary code or access otherwise restricted HW interface</p> <p>A misconfiguration of the MMU could lead to an open door for software running in the normal world to access sensitive data or even execute code if the proper security mechanisms are not in place.</p> | | |
| Diagram Elements | DF5, DF6 | | |
| Affected TF-A Components | BL1, BL2, BL31 | | |
| Assets | Sensitive Data, Code execution | | |
| Threat Agent | NSCode | | |
| Threat Type | Information Disclosure, Elevation of Privilege | | |
| Application | Server | IoT | Mobile |
| Impact | Critical (5) | Critical (5) | Critical (5) |
| Likelihood | High (4) | High (4) | High (4) |
| Total Risk Rating | Critical (20) | Critical (20) | Critical (20) |
| Mitigations | <p>When configuring access permissions, the principle of least privilege ought to be enforced. This means we should not grant more privileges than strictly needed, e.g. code should be read-only executable, read-only data should be read-only execute-never, and so on.</p> | | |
| Mitigations implemented? | <p>Platform specific.</p> <p>MMU configuration is platform specific, therefore platforms need to make sure that the correct attributes are assigned to memory regions.</p> <p>TF-A provides a library which abstracts the low-level details of MMU configuration. It provides well-defined and tested APIs. Platforms are encouraged to use it to limit the risk of misconfiguration.</p> | | |

| | | | |
|--------------------------|--|--------------|--------------|
| ID | 13 | | |
| Threat | <p>Leaving sensitive information in the memory, can allow an attacker to retrieve them.</p> <p>Accidentally leaving not-needed sensitive data in internal buffers can leak them if an attacker gains access to memory due to a vulnerability.</p> | | |
| Diagram Elements | DF4, DF5 | | |
| Affected TF-A Components | BL1, BL2, BL31 | | |
| Assets | Sensitive Data | | |
| Threat Agent | NSCode, SecCode | | |
| Threat Type | Information Disclosure | | |
| Application | Server | IoT | Mobile |
| Impact | Critical (5) | Critical (5) | Critical (5) |
| Likelihood | Medium (3) | Medium (3) | Medium (3) |
| Total Risk Rating | High (15) | High (15) | High (15) |
| Mitigations | Clear the sensitive data from internal buffers as soon as they are not needed anymore. | | |
| Mitigations implemented? | Yes / Platform specific | | |

| | | | |
|--------------------------|---|---------------|---------------|
| ID | 15 | | |
| Threat | <p>Improper handling of input data received over a UART interface may allow an attacker to tamper with TF-A execution environment.</p> <p>The consequences of the attack depend on the the exact usage of input data received over UART. Examples are injection of arbitrary data, sensitive data tampering, influencing the execution path, denial of service (if using blocking I/O). This list may not be exhaustive.</p> | | |
| Diagram Elements | DF2, DF4, DF5 | | |
| Affected TF-A Components | BL1, BL2, BL31 | | |
| Assets | Sensitive Data, Code Execution, Availability | | |
| Threat Agent | NSCode, SecCode | | |
| Threat Type | Tampering, Information Disclosure, Denial of service, Elevation of privilege. | | |
| Application | Server | IoT | Mobile |
| Impact | Critical (5) | Critical (5) | Critical (5) |
| Likelihood | Critical (5) | Critical (5) | Critical (5) |
| Total Risk Rating | Critical (25) | Critical (25) | Critical (25) |
| Mitigations | <p>By default, the code to read input data from UART interfaces is disabled (see <i>ENABLE_CONSOLE_GETC</i> build option). It should only be enabled on a need basis.</p> <p>Data received over UART interfaces should be treated as untrusted data. As such, it should be properly sanitized and handled with caution.</p> | | |
| Mitigations implemented? | <p>Platform specific.</p> <p>Generic code does not read any input data from UART interface(s).</p> | | |

Threats to be Mitigated by the Boot Firmware

The boot firmware here refers to the boot ROM (BL1) and the trusted boot firmware (BL2). Typically it does not stay resident in memory and it is dismissed once execution has reached the runtime EL3 firmware (BL31). Thus, past that point in time, the threats below can no longer be exploited.

Note, however, that this is not necessarily true on all platforms. Platform vendors should review these threats to make sure they cannot be exploited nonetheless once execution has reached the runtime EL3 firmware.

| | | | |
|--------------------------|--|---------------|---------------|
| ID | 01 | | |
| Threat | An attacker can mangle firmware images to execute arbitrary code <p>Some TF-A images are loaded from external storage. It is possible for an attacker to access the external flash memory and change its contents physically, through the Rich OS, or using the updating mechanism to modify the non-volatile images to execute arbitrary code.</p> | | |
| Diagram Elements | DF1, DF4, DF5 | | |
| Affected TF-A Components | BL2, BL31 | | |
| Assets | Code Execution | | |
| Threat Agent | PhysicalAccess, NSCode, SecCode | | |
| Threat Type | Tampering, Elevation of Privilege | | |
| Application | Server | IoT | Mobile |
| Impact | Critical (5) | Critical (5) | Critical (5) |
| Likelihood | Critical (5) | Critical (5) | Critical (5) |
| Total Risk Rating | Critical (25) | Critical (25) | Critical (25) |
| Mitigations | <p>1) Implement the Trusted Board Boot (TBB) feature which prevents malicious firmware from running on the platform by authenticating all firmware images.</p> <p>2) Perform extra checks on unauthenticated data, such as FIP metadata, prior to use.</p> | | |
| Mitigations implemented? | <p>1) Yes, provided that the TRUSTED_BOARD_BOOT build option is set to 1.</p> <p>2) Yes.</p> | | |

| | | | |
|--------------------------|---|---------------|---------------|
| ID | 02 | | |
| Threat | <p>An attacker may attempt to boot outdated, potentially vulnerable firmware image</p> <p>When updating firmware, an attacker may attempt to rollback to an older version that has unfixed vulnerabilities.</p> | | |
| Diagram Elements | DF1, DF4, DF5 | | |
| Affected TF-A Components | BL2, BL31 | | |
| Assets | Code Execution | | |
| Threat Agent | PhysicalAccess, NSCode, SecCode | | |
| Threat Type | Tampering | | |
| Application | Server | IoT | Mobile |
| Impact | Critical (5) | Critical (5) | Critical (5) |
| Likelihood | Critical (5) | Critical (5) | Critical (5) |
| Total Risk Rating | Critical (25) | Critical (25) | Critical (25) |
| Mitigations | Implement anti-rollback protection using non-volatile counters (NV counters) as required by TBBR-Client specification . | | |
| Mitigations implemented? | <p>Yes / Platform specific.</p> <p>After a firmware image is validated, the image revision number taken from a certificate extension field is compared with the corresponding NV counter stored in hardware to make sure the new counter value is larger than the current counter value.</p> <p>Platforms must implement this protection using platform specific hardware NV counters.</p> | | |

| | | | |
|--------------------------|---|--------------|--------------|
| ID | 03 | | |
| Threat | <p>An attacker can use Time-of-Check-Time-of-Use (TOCTOU) attack to bypass image authentication during the boot process</p> <p>Time-of-Check-Time-of-Use (TOCTOU) threats occur when the security check is produced before the time the resource is accessed. If an attacker is sitting in the middle of the off-chip images, they could change the binary containing executable code right after the integrity and authentication check has been performed.</p> | | |
| Diagram Elements | DF1 | | |
| Affected TF-A Components | BL1, BL2 | | |
| Assets | Code Execution, Sensitive Data | | |
| Threat Agent | PhysicalAccess | | |
| Threat Type | Elevation of Privilege | | |
| Application | Server | IoT | Mobile |
| Impact | N/A | Critical (5) | Critical (5) |
| Likelihood | N/A | Medium (3) | Medium (3) |
| Total Risk Rating | N/A | High (15) | High (15) |
| Mitigations | Copy image to on-chip memory before authenticating it. | | |
| Mitigations implemented? | <p>Platform specific.</p> <p>The list of images to load and their location is platform specific. Platforms are responsible for arranging images to be loaded in on-chip memory.</p> | | |

| | | | |
|--------------------------|---|--------------|--------------|
| ID | 04 | | |
| Threat | <p>An attacker with physical access can execute arbitrary image by bypassing the signature verification stage using glitching techniques</p> <p>Glitching (Fault injection) attacks attempt to put a hardware into a undefined state by manipulating an environmental variable such as power supply.</p> <p>TF-A relies on a chain of trust that starts with the ROTPK, which is the key stored inside the chip and the root of all validation processes. If an attacker can break this chain of trust, they could execute arbitrary code on the device. This could be achieved with physical access to the device by attacking the normal execution flow of the process using glitching techniques that target points where the image is validated against the signature.</p> | | |
| Diagram Elements | DF1 | | |
| Affected TF-A Components | BL1, BL2 | | |
| Assets | Code Execution | | |
| Threat Agent | PhysicalAccess | | |
| Threat Type | Tampering, Elevation of Privilege | | |
| Application | Server | IoT | Mobile |
| Impact | N/A | Critical (5) | Critical (5) |
| Likelihood | N/A | Medium (3) | Medium (3) |
| Total Risk Rating | N/A | High (15) | High (15) |
| Mitigations | Mechanisms to detect clock glitch and power variations. | | |
| Mitigations implemented? | <p>No.</p> <p>The most effective mitigation is adding glitching detection and mitigation circuit at the hardware level.</p> <p>However, software techniques, such as adding redundant checks when performing conditional branches that are security sensitive, can be used to harden TF-A against such attacks. At the moment TF-A doesn't implement such mitigations.</p> | | |

Measured Boot Threats (or lack of)

In the current Measured Boot design, BL1, BL2, and BL31, as well as the secure world components, form the *SRTM*. Measurement data is currently considered an asset to be protected against attack, and this is achieved by storing them in the Secure Memory. Beyond the measurements stored inside the TCG-

compliant Event Log buffer, there are no other assets to protect or threats to defend against that could compromise *TF-A* execution environment's security.

There are general security assets and threats associated with remote/delegated attestation. However, these are outside the *TF-A* security boundary and should be dealt with by the appropriate agent in the platform/system. Since current Measured Boot design does not use local attestation, there would be no further assets to protect (like unsealed keys).

A limitation of the current Measured Boot design is that it is dependent upon Secure Boot as implementation of Measured Boot does not extend measurements into a discrete *TPM*, where they would be securely stored and protected against tampering. This implies that if Secure-Boot is compromised, Measured Boot may also be compromised.

Platforms must carefully evaluate the security of the default implementation since the *SRTM* includes all secure world components.

Threats to be Mitigated by the Runtime EL3 Firmware

| | | | |
|--------------------------|---|------------|------------|
| ID | 07 | | |
| Threat | <p>An attacker can perform a denial-of-service attack by using a broken SMC call that causes the system to reboot or enter into unknown state.</p> <p>Secure and non-secure clients access TF-A services through SMC calls. Malicious code can attempt to place the TF-A runtime into an inconsistent state by calling unimplemented SMC call or by passing invalid arguments.</p> | | |
| Diagram Elements | DF4, DF5 | | |
| Affected TF-A Components | BL31 | | |
| Assets | Availability | | |
| Threat Agent | NSCode, SecCode | | |
| Threat Type | Denial of Service | | |
| Application | Server | IoT | Mobile |
| Impact | Medium (3) | Medium (3) | Medium (3) |
| Likelihood | High (4) | High (4) | High (4) |
| Total Risk Rating | High (12) | High (12) | High (12) |
| Mitigations | Validate SMC function ids and arguments before using them. | | |
| Mitigations implemented? | <p>Yes / Platform specific.</p> <p>For standard services, all input is validated.</p> <p>Platforms that implement SiP services must also validate SMC call arguments.</p> | | |

| | | | |
|--------------------------|--|------------|------------|
| ID | 09 | | |
| Threat | Improperly handled SMC calls can leak register contents When switching between worlds, TF-A register state can leak to software in different security contexts. | | |
| Diagram Elements | DF4, DF5 | | |
| Affected TF-A Components | BL31 | | |
| Assets | Sensitive Data | | |
| Threat Agent | NSCode, SecCode | | |
| Threat Type | Information Disclosure | | |
| Application | Server | IoT | Mobile |
| Impact | Medium (3) | Medium (3) | Medium (3) |
| Likelihood | High (4) | High (4) | High (4) |
| Total Risk Rating | High (12) | High (12) | High (12) |
| Mitigations | Save and restore registers when switching contexts. | | |
| Mitigations implemented? | Yes. This is the default behaviour in TF-A. Build options are also provided to save/restore additional registers such as floating-point registers. These should be enabled if required. | | |

| | | | |
|--------------------------|---|------------|------------|
| ID | 10 | | |
| Threat | SMC calls can leak sensitive information from TF-A memory via microarchitectural side channels <p>Microarchitectural side-channel attacks such as Spectre can be used to leak data across security boundaries. An attacker might attempt to use this kind of attack to leak sensitive data from TF-A memory.</p> | | |
| Diagram Elements | DF4, DF5 | | |
| Affected TF-A Components | BL31 | | |
| Assets | Sensitive Data | | |
| Threat Agent | SecCode, NSCode | | |
| Threat Type | Information Disclosure | | |
| Application | Server | IoT | Mobile |
| Impact | Medium (3) | Medium (3) | Medium (3) |
| Likelihood | Medium (3) | Medium (3) | Medium (3) |
| Total Risk Rating | Medium (9) | Medium (9) | Medium (9) |
| Mitigations | Enable appropriate side-channel protections. | | |
| Mitigations implemented? | Yes / Platform specific. <p>TF-A implements software mitigations for Spectre type attacks as recommended by Cache Speculation Side-channels for the generic code.</p> <p>SiPs should implement similar mitigations for code that is deemed to be vulnerable to such attacks.</p> | | |

| | | | |
|--------------------------|---|------------|------------|
| ID | 12 | | |
| Threat | <p>Incorrect configuration of Performance Monitor Unit (PMU) counters can allow an attacker to mount side-channel attacks using information exposed by the counters</p> <p>Non-secure software can configure PMU registers to count events at any exception level and in both Secure and Non-secure states. This allows a Non-secure software (or a lower-level Secure software) to potentially carry out side-channel timing attacks against TF-A.</p> | | |
| Diagram Elements | DF5, DF6 | | |
| Affected TF-A Components | BL31 | | |
| Assets | Sensitive Data | | |
| Threat Agent | NSCode | | |
| Threat Type | Information Disclosure | | |
| Application | Server | IoT | Mobile |
| Impact | Medium (3) | Medium (3) | Medium (3) |
| Likelihood | Low (2) | Low (2) | Low (2) |
| Total Risk Rating | Medium (6) | Medium (6) | Medium (6) |
| Mitigations | Follow mitigation strategies as described in Secure Development Guidelines . | | |
| Mitigations implemented? | <p>Yes / platform specific.</p> <p>General events and cycle counting in the Secure world is prohibited by default when applicable.</p> <p>However, on some implementations (e.g. PMUv3) Secure world event counting depends on external debug interface signals, i.e. Secure world event counting is enabled if external debug is enabled.</p> <p>Configuration of debug signals is platform specific, therefore platforms need to make sure that external debug is disabled in production or proper debug authentication is in place. This should be the case if threat #06 is properly mitigated.</p> | | |

Threats to be Mitigated by an External Agent Outside of TF-A

| | | | |
|--------------------------|--|---------------|---------------|
| ID | 14 | | |
| Threat | <p>Attacker wants to execute an arbitrary or untrusted binary as the secure OS.</p> <p>When the option <code>OPTEE_ALLOW_SMC_LOAD</code> is enabled, this trusts the non-secure world up until the point it issues the SMC call to load the Secure BL32 payload. If a compromise occurs before the SMC call is invoked, then arbitrary code execution in S-EL1 can occur or arbitrary memory in EL3 can be overwritten.</p> | | |
| Diagram Elements | DF5 | | |
| Affected TF-A Components | BL31, BL32 | | |
| Assets | Code Execution, Sensitive Data | | |
| Threat Agent | NSCode | | |
| Threat Type | Tampering, Information Disclosure, Elevation of privilege | | |
| Application | Server | IoT | Mobile |
| Impact | Critical (5) | Critical (5) | Critical (5) |
| Likelihood | High (4) | High (4) | High (4) |
| Total Risk Rating | Critical (20) | Critical (20) | Critical (20) |
| Mitigations | When enabling the option <code>OPTEE_ALLOW_SMC_LOAD</code> , the non-secure OS must be considered a closed platform up until the point the SMC can be invoked to load OP-TEE. | | |
| Mitigations implemented? | None in TF-A itself. This option is only used by ChromeOS currently which has other mechanisms to to mitigate this threat which are described in OP-TEE Dispatcher . | | |

Copyright (c) 2021-2023, Arm Limited. All rights reserved.

11.2 EL3 SPMC Threat Model

11.2.1 Introduction

This document provides a threat model for the TF-A *EL3 Secure Partition Manager* (EL3 SPM) implementation. The EL3 SPM implementation is based on the [Arm Firmware Framework for Arm A-profile](#) specification.

11.2.2 Target of Evaluation

In this threat model, the target of evaluation is the Secure Partition Manager Core component (SPMC) within the EL3 firmware. The monitor and SPMD at EL3 are covered by the *Generic TF-A threat model*.

The scope for this threat model is:

- The TF-A implementation for the EL3 SPMC
- The implementation complies with the FF-A v1.1 specification.
- Secure partition is statically provisioned at boot time.
- Focus on the run-time part of the life-cycle (no specific emphasis on boot time, factory firmware provisioning, firmware update etc.)
- Not covering advanced or invasive physical attacks such as decapsulation, FIB etc.

Data Flow Diagram

Figure 1 shows a high-level data flow diagram for the SPM split into an SPMD and SPMC component at EL3. The SPMD mostly acts as a relay/pass-through between the normal world and the secure world. It is assumed to expose small attack surface.

A description of each diagram element is given in Table 1. In the diagram, the red broken lines indicate trust boundaries.

Components outside of the broken lines are considered untrusted.

Table 6: Table 1: EL3 SPMC Data Flow Diagram Description

| Diagram Element | Description |
|-----------------|--|
| DF1 | SP to SPMC communication. FF-A function invocation or implementation-defined Hypervisor call. Note:- To communicate with LSP, SP1 performs a direct message request to SPMC targeting LSP as destination. |
| DF2 | SPMC to SPMD communication. |
| DF3 | SPMD to NS forwarding. |
| DF4 | SPMC to LSP communication. NWd to LSP communication happens through SPMC. LSP can send direct response SP1 or NWd through SPMC. |
| DF5 | HW control. |
| DF6 | Bootloader image loading. |
| DF7 | External memory access. |

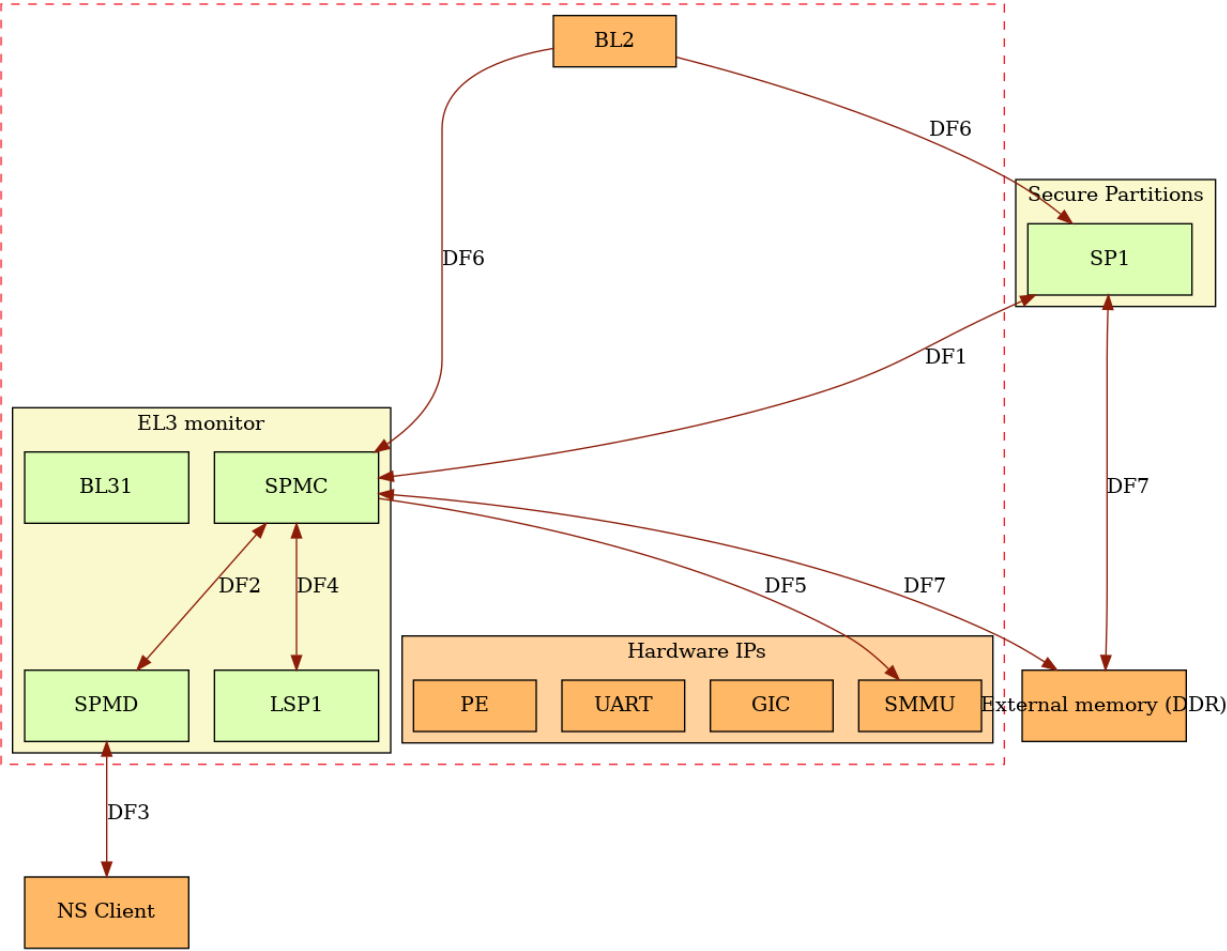

Fig. 2: Figure 1: EL3 SPMC Data Flow Diagram

11.2.3 Threat Analysis

This threat model follows a similar methodology to the *Generic TF-A threat model*. The following sections define:

- Trust boundaries
- Assets
- Threat agents
- Threat types

Trust boundaries

- Normal world is untrusted.
- Secure world and normal world are separate trust boundaries.
- EL3 monitor, SPMD and SPMC are trusted.
- Bootloaders (in particular BL1/BL2 if using TF-A) and run-time BL31 are implicitly trusted by the usage of trusted boot.
- EL3 monitor, SPMD, SPMC do not trust SPs.

Assets

The following assets are identified:

- SPMC state.
- SP state.
- Information exchange between endpoints (partition messages).
- SPMC secrets (e.g. pointer authentication key when enabled)
- SP secrets (e.g. application keys).
- Scheduling cycles.
- Shared memory.

Threat Agents

The following threat agents are identified:

- Non-secure endpoint (referred NS-Endpoint later): normal world client at NS-EL2 (Hypervisor) or NS-EL1 (VM or OS kernel).
- Secure endpoint (referred as S-Endpoint later): typically a secure partition.
- Hardware attacks (non-invasive) requiring a physical access to the device, such as bus probing or DRAM stress.

Threat types

The following threat categories as exposed in the *Generic TF-A threat model* are re-used:

- Spoofing
- Tampering
- Repudiation
- Information disclosure
- Denial of service
- Elevation of privileges

Similarly this threat model re-uses the same threat risk ratings. The risk analysis is evaluated based on the environment being `Server` or `Mobile`. IOT is not evaluated as the EL3 SPMC is primarily meant for use in `Client`.

Threat Assessment

The following threats are identified by applying STRIDE analysis on each diagram element of the data flow diagram.

| | | |
|--------------------------|---|--------------|
| ID | 01 | |
| Threat | An endpoint impersonates the sender FF-A ID in a direct request/response invocation. | |
| Diagram Elements | DF1, DF2, DF3, DF4 | |
| Affected TF-A Components | SPMD, SPMC | |
| Assets | SP state | |
| Threat Agent | NS-Endpoint, S-Endpoint | |
| Threat Type | Spoofing | |
| Application | Server | Mobile |
| Impact | Critical(5) | Critical(5) |
| Likelihood | Critical(5) | Critical(5) |
| Total Risk Rating | Critical(25) | Critical(25) |
| Mitigations | SPMC must be able to correctly identify an endpoint and enforce checks to disallow spoofing. | |
| Mitigations implemented? | Yes. The SPMC enforces checks in the direct message request/response interfaces such an endpoint cannot spoof the origin and destination worlds (e.g. a NWd originated message directed to the SWd cannot use a SWd ID as the sender ID). Also enforces check for direct response being sent only to originator of request. | |

| | | |
|--------------------------|---|--------------|
| ID | 02 | |
| Threat | An endpoint impersonates the receiver FF-A ID in a direct request/response invocation. | |
| Diagram Elements | DF1, DF2, DF3, DF4 | |
| Affected TF-A Components | SPMD, SPMC | |
| Assets | SP state | |
| Threat Agent | NS-Endpoint, S-Endpoint | |
| Threat Type | Spoofing, Denial of Service | |
| Application | Server | Mobile |
| Impact | Critical(5) | Critical(5) |
| Likelihood | Critical(5) | Critical(5) |
| Total Risk Rating | Critical(25) | Critical(25) |
| Mitigations | Validate if endpoint has permission to send request to other endpoint by implementation defined means. | |
| Mitigations implemented? | <p>Platform specific.</p> <p>The guidance below is left for a system integrator to implement as necessary.</p> <p>Additionally a software component residing in the SPMC can be added for the purpose of direct request/response filtering.</p> <p>It can be configured with the list of known IDs and about which interaction can occur between one and another endpoint (e.g. which NWd endpoint ID sends a direct request to which SWd endpoint ID).</p> <p>This component checks the sender/receiver fields for a legitimate communication between endpoints.</p> <p>A similar component can exist in the OS kernel driver, or Hypervisor although it remains untrusted by the SPMD/SPMC.</p> | |

| | | |
|--------------------------|---|-----------|
| ID | 03 | |
| Threat | Tampering with memory shared between an endpoint and the SPMC. A malicious endpoint may attempt tampering with its RX/TX buffer contents while the SPMC is processing it (TOCTOU). | |
| Diagram Elements | DF1, DF3, DF7 | |
| Affected TF-A Components | SPMC | |
| Assets | Shared memory, Information exchange | |
| Threat Agent | NS-Endpoint, S-Endpoint | |
| Threat Type | Tampering | |
| Application | Server | Mobile |
| Impact | High (4) | High (4) |
| Likelihood | High (4) | High (4) |
| Total Risk Rating | High (16) | High (16) |
| Mitigations | Validate all inputs, copy before use. | |
| Mitigations implemented? | Yes. In context of FF-A v1.1 this is the case of sharing the RX/TX buffer pair and usage in the PARTITION_INFO_GET or memory sharing primitives. The SPMC copies the contents of the TX buffer to an internal temporary buffer before processing its contents. The SPMC implements hardened input validation on data transmitted through the TX buffer by an untrusted endpoint. The TF-A SPMC enforces checks on data transmitted through RX/TX buffers. | |

| | | |
|--------------------------|--|------------|
| ID | 04 | |
| Threat | <p>An endpoint may tamper with its own state or the state of another endpoint.</p> <p>A malicious endpoint may attempt violating:</p> <ul style="list-style-type: none"> its own or another SP state by using an unusual combination (or out-of-order) FF-A function invocations. This can also be an endpoint emitting FF-A function invocations to another endpoint while the latter is not in a state to receive it (e.g. SP sends a direct request to the normal world early while the normal world is not booted yet). the SPMC state itself by employing unexpected transitions in FF-A memory sharing, direct requests and responses, or handling of interrupts. This can be led by random stimuli injection or fuzzing. | |
| Diagram Elements | DF1, DF2, DF3 | |
| Affected TF-A Components | SPMD, SPMC | |
| Assets | SP state, SPMC state | |
| Threat Agent | NS-Endpoint, S-Endpoint | |
| Threat Type | Tampering | |
| Application | Server | Mobile |
| Impact | High (4) | High (4) |
| Likelihood | Medium (3) | Medium (3) |
| Total Risk Rating | High (12) High (12) | |
| Mitigations | Follow guidelines in FF-A v1.1 specification on state transitions (run-time model). | |
| Mitigations implemented? | Yes. The TF-A SPMC is hardened to follow this guidance. | |

| | | |
|--------------------------|---|------------|
| ID | 05 | |
| Threat | Replay fragments of past communication between endpoints. A malicious endpoint may replay a message exchange that occurred between two legitimate endpoints as a matter of triggering a malfunction or extracting secrets from the receiving endpoint. In particular the memory sharing operation with fragmented messages between an endpoint and the SPMC may be replayed by a malicious agent as a matter of getting access or gaining permissions to a memory region which does not belong to this agent. | |
| Diagram Elements | DF2, DF3 | |
| Affected TF-A Components | SPMC | |
| Assets | Information exchange | |
| Threat Agent | NS-Endpoint, S-Endpoint | |
| Threat Type | Repudiation | |
| Application | Server | Mobile |
| Impact | Medium (3) | Medium (3) |
| Likelihood | High (4) | High (4) |
| Total Risk Rating | High (12) | High (12) |
| Mitigations | Strict input validation and state tracking. | |
| Mitigations implemented? | Platform specific. | |

| | | |
|--------------------------|---|------------|
| ID | 06 | |
| Threat | A malicious endpoint may attempt to extract data or state information by the use of invalid or incorrect input arguments. Lack of input parameter validation or side effects of maliciously forged input parameters might affect the SPMC. | |
| Diagram Elements | DF1, DF2, DF3 | |
| Affected TF-A Components | SPMD, SPMC | |
| Assets | SP secrets, SPMC secrets, SP state, SPMC state | |
| Threat Agent | NS-Endpoint, S-Endpoint | |
| Threat Type | Information disclosure | |
| Application | Server | Mobile |
| Impact | High (4) | High (4) |
| Likelihood | Medium (3) | Medium (3) |
| Total Risk Rating | High (12) | High (12) |
| Mitigations | SPMC must be prepared to receive incorrect input data from secure partitions and reject them appropriately. The use of software (canaries) or hardware hardening techniques (XN, WXN, pointer authentication) helps detecting and stopping an exploitation early. | |
| Mitigations implemented? | Yes. The TF-A SPMC mitigates this threat by implementing stack protector, pointer authentication, XN, WXN, security hardening techniques. | |

| | | |
|--------------------------|--|------------|
| ID | 07 | |
| Threat | <p>A malicious endpoint may forge a direct message request such that it reveals the internal state of another endpoint through the direct message response.</p> <p>The secure partition or SPMC replies to a partition message by a direct message response with information which may reveal its internal state (e.g. partition message response outside of allowed bounds).</p> | |
| Diagram Elements | DF1, DF2, DF3 | |
| Affected TF-A Components | SPMC | |
| Assets | SPMC or SP state | |
| Threat Agent | NS-Endpoint, S-Endpoint | |
| Threat Type | Information disclosure | |
| Application | Server | Mobile |
| Impact | Medium (3) | Medium (3) |
| Likelihood | Low (2) | Low (2) |
| Total Risk Rating | Medium (6) | Medium (6) |
| Mitigations | Follow FF-A specification about state transitions, run time model, do input validation. | |
| Mitigations implemented? | Yes. For the specific case of direct requests targeting the SPMC, the latter is hardened to prevent its internal state or the state of an SP to be revealed through a direct message response. Further FF-A v1.1 guidance about run time models and partition states is followed. | |

| | | |
|--------------------------|---|------------|
| ID | 08 | |
| Threat | Probing the FF-A communication between endpoints. SPMC and SPs are typically loaded to external memory (protected by a TrustZone memory controller). A malicious agent may use non invasive methods to probe the external memory bus and extract the traffic between an SP and the SPMC or among SPs when shared buffers are held in external memory. | |
| Diagram Elements | DF7 | |
| Affected TF-A Components | SPMC | |
| Assets | SP/SPMC state, SP/SPMC secrets | |
| Threat Agent | Hardware attack | |
| Threat Type | Information disclosure | |
| Application | Server | Mobile |
| Impact | Medium (3) | Medium (3) |
| Likelihood | Low (2) | Medium (3) |
| Total Risk Rating | Medium (6) | Medium (9) |
| Mitigations | Implement DRAM protection techniques using hardware countermeasures at platform or chip level. | |
| Mitigations implemented? | Platform specific. | |

| | | |
|--------------------------|---|------------|
| ID | 09 | |
| Threat | A malicious agent may attempt revealing the SPMC state or secrets by the use of software-based cache side-channel attack techniques. | |
| Diagram Elements | DF7 | |
| Affected TF-A Components | SPMC | |
| Assets | SP or SPMC state | |
| Threat Agent | NS-Endpoint, S-Endpoint | |
| Threat Type | Information disclosure | |
| Application | Server | Mobile |
| Impact | Medium (3) | Medium (3) |
| Likelihood | Low (2) | Low (2) |
| Total Risk Rating | Medium (6) | Medium (6) |
| Mitigations | The SPMC may be hardened further with SW mitigations (e.g. speculation barriers) for the cases not covered in HW. Usage of hardened compilers and appropriate options, code inspection are recommended ways to mitigate Spectre types of attacks. | |
| Mitigations implemented? | No. | |

| | | |
|--------------------------|---|------------|
| ID | 10 | |
| Threat | <p>A malicious endpoint may attempt flooding the SPMC with requests targeting a service within an endpoint such that it denies another endpoint to access this service.</p> <p>Similarly, the malicious endpoint may target a a service within an endpoint such that the latter is unable to request services from another endpoint.</p> | |
| Diagram Elements | DF1, DF2, DF3 | |
| Affected TF-A Components | SPMC | |
| Assets | SPMC state, Scheduling cycles | |
| Threat Agent | NS-Endpoint, S-Endpoint | |
| Threat Type | Denial of service | |
| Application | Server | Mobile |
| Impact | Medium (3) | Medium (3) |
| Likelihood | Medium (3) | Medium (3) |
| Total Risk Rating | Medium (9) | Medium (9) |
| Mitigations | Bounding the time for operations to complete can be achieved by the usage of a trusted watchdog. Other quality of service monitoring can be achieved in the SPMC such as counting a number of operations in a limited timeframe. | |
| Mitigations implemented? | Platform specific. | |

| | | |
|--------------------------|---|------------|
| ID | 11 | |
| Threat | Denying a lender endpoint to make progress if borrower endpoint encountered a fatal exception. Denying a new sender endpoint to make progress if receiver encountered a fatal exception. | |
| Diagram Elements | DF1, DF2, DF3 | |
| Affected TF-A Components | SPMC | |
| Assets | Shared resources, Scheduling cycles. | |
| Threat Agent | NS-Endpoint, S-Endpoint | |
| Threat Type | Denial of service | |
| Application | Server | Mobile |
| Impact | Medium (3) | Medium (3) |
| Likelihood | Medium (3) | Medium (3) |
| Total Risk Rating | Medium (9) | Medium (9) |
| Mitigations | SPMC must be able to detect fatal error in SP and take ownership of shared resources. It should be able to relinquish the access to shared memory regions to allow lender to proceed. SPMC must return ABORTED if new direct requests are targeted to SP which has had a fatal error. | |
| Mitigations implemented? | Platform specific. | |

| | | |
|--------------------------|--|-----------|
| ID | 12 | |
| Threat | A malicious endpoint may attempt to donate, share, lend, relinquish or reclaim unauthorized memory region. | |
| Diagram Elements | DF1, DF2, DF3 | |
| Affected TF-A Components | SPMC | |
| Assets | SP secrets, SPMC secrets, SP state, SPMC state | |
| Threat Agent | NS-Endpoint, S-Endpoint | |
| Threat Type | Elevation of Privilege | |
| Application | Server | Mobile |
| Impact | High (4) | High (4) |
| Likelihood | High (4) | High (4) |
| Total Risk Rating | High (16) | High (16) |
| Mitigations | Follow FF-A specification guidelines on Memory management transactions. | |
| Mitigations implemented? | Yes. The SPMC tracks ownership and access state for memory transactions appropriately, and validating the same for all operations. SPMC follows FF-A v1.1 guidance for memory transaction lifecycle. | |

Copyright (c) 2022-2023, Arm Limited. All rights reserved.

11.3 fvp_r-Platform Threat Model

11.3.1 Introduction

This document provides a threat model for TF-A fvp_r platform.

11.3.2 Target of Evaluation

In this threat model, the target of evaluation is the fvp_r platform of Trusted Firmware for A-class Processors (TF-A). The fvp_r platform provides limited support of AArch64 R-class Processors (v8-R64).

This is a delta document, only pointing out differences from the general TF-A threat-model document, *Generic Threat Model*

BL1 Only

The most fundamental difference between the threat model for the current fvp_r implementation compared to the general TF-A threat model, is that fvp_r is currently limited to BL1 only. Any threats from the general TF-A threat model unrelated to BL1 are therefore not relevant to the fvp_r implementation.

The fvp_r BL1 implementation directly loads a customer/partner-defined runtime system. The threat model for that runtime system, being partner-defined, is out-of-scope for this threat-model.

Relatedly, all exceptions, synchronous and asynchronous, are disabled during BL1 execution. So, any references to exceptions are not relevant.

EL3 is Unsupported and All Secure

v8-R64 cores do not support EL3, and (essentially) all operation is defined as Secure-mode. Therefore:

- Any threats regarding NS operation are not relevant.
- Any mentions of SMCs are also not relevant.
- Anything otherwise-relevant code running in EL3 is instead run in EL2.

MPU instead of MMU

v8-R64 cores, running in EL2, use an MPU for memory management, rather than an MMU. The MPU in the fvp_r implementation is configured to function effectively identically with the MMU for the usual BL1 implementation. There are memory-map differences, but the MPU configuration is functionally equivalent.

No AArch32 Support

Another substantial difference between v8-A and v8-R64 cores is that v8-R64 does not support AArch32. However, this is not believed to have any threat-modeling ramifications.

Threat Assessment

For this section, please reference the Threat Assessment under the general TF-A threat-model document, *Generic Threat Model*

The following threats from that document are still relevant to the fvp_r implementation:

- ID 01: An attacker can mangle firmware images to execute arbitrary code.
- ID 03: An attacker can use Time-of-Check-Time-of-Use (TOCTOU) attack to bypass image authentication during the boot process.
- ID 04: An attacker with physical access can execute arbitrary image by bypassing the signature verification stage using clock- or power-glitching techniques.
- ID 05: Information leak via UART logs such as crashes

- ID 06: An attacker can read sensitive data and execute arbitrary code through the external debug and trace interface.
 - ID 08: Memory corruption due to memory overflows and lack of boundary checking when accessing resources could allow an attacker to execute arbitrary code, modify some state variable to change the normal flow of the program, or leak sensitive.
 - ID 11: Misconfiguration of the Memory Protection Unit (MPU) may allow normal world software to access sensitive data or execute arbitrary code. Arguably, MPUs having fewer memory regions, there may be a temptation to share memory regions, making this a greater threat. However, since the fvp_r implementation is limited to BL1, since BL1's regions are fixed, and since the MPU configuration is equivalent with that for the fvp platform and others, this is not expected to be a concern.
 - ID 15: Improper handling of input data received over a UART interface may allow an attacker to tamper with TF-A execution environment.
-

Copyright (c) 2021-2023, Arm Limited. All rights reserved.

11.4 Threat Model for RSS - AP interface

11.4.1 Introduction

This document is an extension for the general TF-A threat-model. It considers those platforms where a Runtime Security Subsystem (RSS) is included in the SoC next to the Application Processor (AP).

11.4.2 Target of Evaluation

The scope of this threat model only includes the interface between the RSS and AP. Otherwise, the TF-A *Generic Threat Model* document is applicable for the AP core. The threat model for the RSS firmware will be provided by the RSS firmware project in the future.

Data Flow Diagram

This diagram is different only from the general TF-A data flow diagram in that it includes the RSS and highlights the interface between the AP and the RSS cores. The interface description only focuses on the AP-RSS interface the rest is the same as in the general TF-A threat-model document.

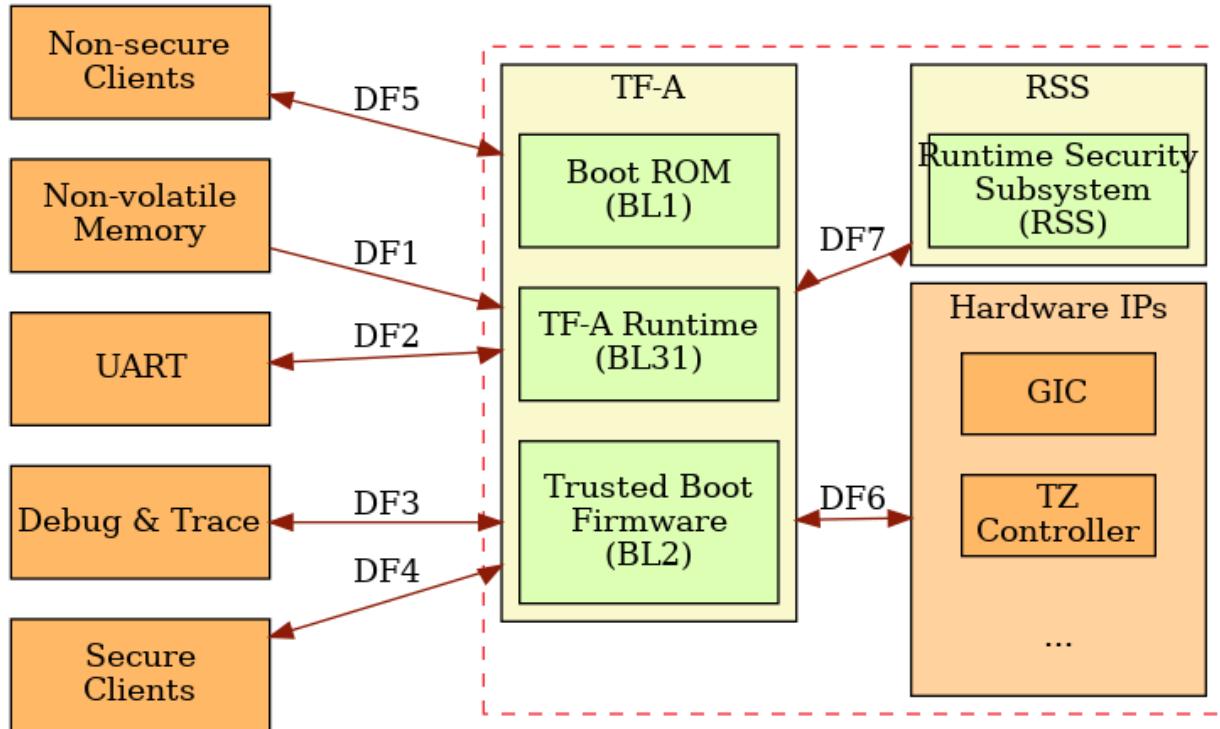

Fig. 3: Figure 1: TF-A Data Flow Diagram including RSS

Table 7: Table 1: TF-A - RSS data flow diagram

| Diagram Element | Description |
|-----------------|--|
| DF7 | Boot images interact with RSS over a communication channel to record boot measurements and get image verification keys. At runtime, BL31 obtains the realm world attestation signing key from RSS. |

Threat Assessment

For this section, please reference the Threat Assessment under the general TF-A threat-model document, *Generic Threat Model*. All the threats listed there are applicable for the AP core, here only the differences are highlighted.

- ID 11: The access to the communication interface between AP and RSS is allowed only for firmware running at EL3. Accidentally exposing this interface to NSCode can allow malicious code to interact with RSS and gain access to sensitive data.
- ID 13: Relevant in the context of the realm attestation key, which can be retrieved by BL31 through DF7. The RSS communication protocol layer mitigates against this by clearing its internal buffer when

reply is received. The caller of the API must do the same if data is not needed anymore.

Copyright (c) 2022, Arm Limited. All rights reserved.

11.5 Threat Model for TF-A with Arm CCA support

11.5.1 Introduction

This document provides a threat model of TF-A firmware for platforms with Arm Realm Management Extension (RME) support which implement Arm Confidential Compute Architecture (Arm CCA).

Although it is a separate document, it references the *Generic Threat Model* in a number of places, as some of the contents is commonly applicable to TF-A with or without Arm CCA support.

11.5.2 Target of Evaluation

In this threat model, the target of evaluation is the Trusted Firmware for A-class Processors (TF-A) with RME support and Arm CCA support. This includes the boot ROM (BL1), the trusted boot firmware (BL2) and the runtime EL3 firmware (BL31).

Assumptions

We make the following assumptions:

- *Realm Management Extension (RME)* is enabled on the platform.
- Arm CCA Hardware Enforced Security (HES) is available on the platform, as recommended by [Arm CCA security model](#):

[R0004] Arm strongly recommends that all implementations of CCA utilize hardware enforced security (CCA HES).

- All TF-A images run from on-chip memory. Data used by these images also live in on-chip memory. This means TF-A is not vulnerable to an attacker that can probe or tamper with off-chip memory.

These are requirements of the [Arm CCA security model](#):

[R0147] Monitor code executes entirely from on-chip memory.

[R0149] Any monitor data that may affect the CCA security guarantee, other than GPT, is either held in on-chip memory, or in external memory but with additional integrity protection.

Note that this threat model hardens *[R0149]* requirement by forbidding to hold data in external memory, even if it is integrity-protected - except for GPT data.

- TF-A BL1 image is immutable and thus implicitly trusted. It runs from read-only memory or write-protected memory. This could be on-chip ROM, on-chip OTP, locked on-chip flash, or write-protected on-chip RAM for example.

This is a requirement of the [Arm CCA security model](#):

[R0158] Arm recommends that all initial boot code is immutable on a secured system.

[R0050] If all or part of initial boot code is instantiated in on-chip memory then other trusted subsystems or application PE cannot modify that code before it has been executed.

- Trusted boot and measured boot are enabled. This means an attacker can't boot arbitrary images that are not approved by platform providers.

These are requirements of the [Arm CCA security model](#):

[R0048] A secured system can only load authorized CCA firmware.

[R0079] All Monitor firmware loaded by PE initial boot is measured and verified as outlined in Verified boot.

- No experimental features are enabled. These are typically incomplete features, which need more time to stabilize. Thus, we do not consider threats that may come from them. It is not recommended to use these features in production builds.

Data Flow Diagram

Figure 1 shows a high-level data flow diagram for TF-A. The diagram shows a model of the different components of a TF-A-based system and their interactions with TF-A. A description of each diagram element is given on Table 1. On the diagram, the red broken lines indicate trust boundaries. Components outside of the broken lines are considered untrusted by TF-A.

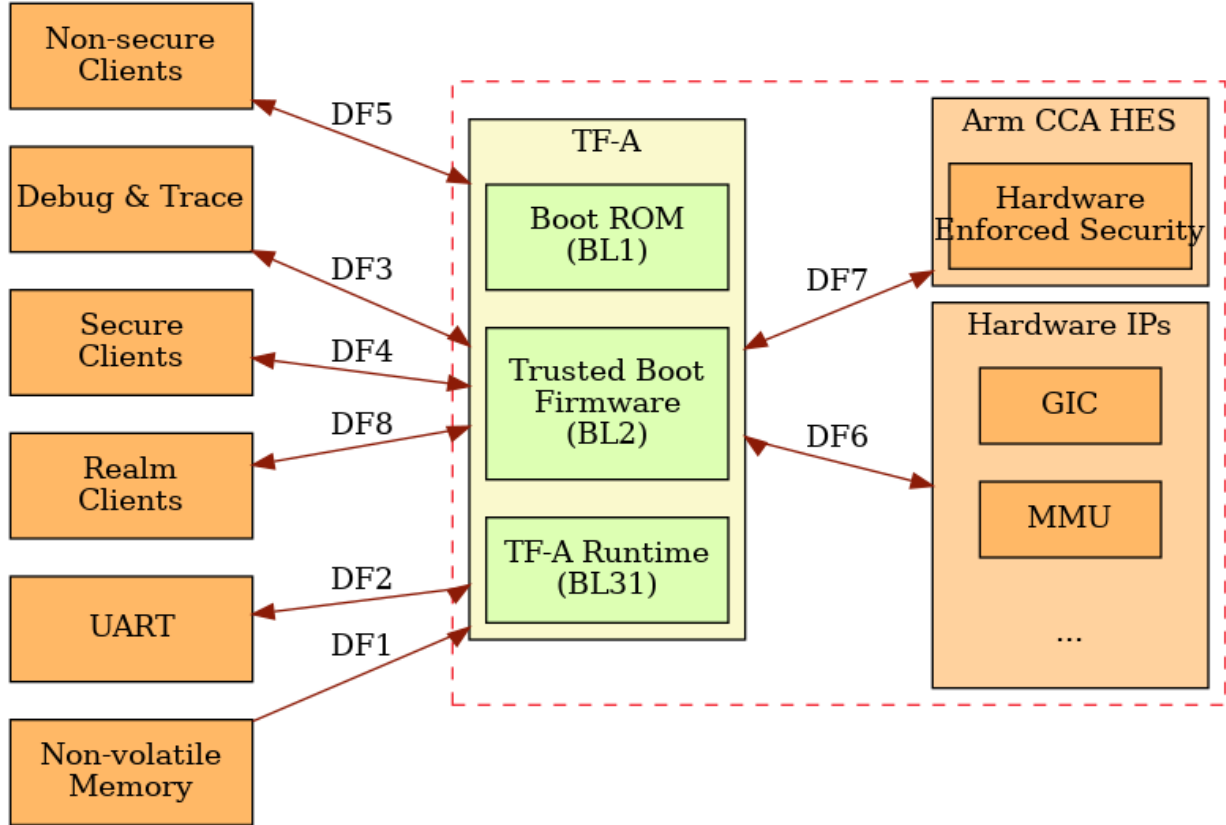

Fig. 4: Figure 1: Data Flow Diagram

Table 8: Table 1: Data Flow Diagram Description

| Diagram Element | Description |
|-----------------|--|
| DF1 | Refer to DF1 description in the <i>Generic Threat Model</i> . Additionally TF-A loads realm images. |
| DF2-DF6 | Refer to DF2-DF6 descriptions in the <i>Generic Threat Model</i> . |
| DF7 | <p>Boot images interact with Arm CCA HES to record boot measurements and retrieve data used for AP images authentication.</p> <p>The runtime firmware interacts with Arm CCA HES to obtain sensitive attestation data for the realm world.</p> |
| DF8 | Realm world software (e.g. TF-RMM) interact with TF-A through SMC call interface and/or shared memory. |

11.5.3 Threat Analysis

In this threat model, we use the same method to analyse threats as in the *Generic Threat Model*. This section only points out differences where applicable.

- There is an additional threat agent: *RealmCode*. It takes the form of malicious or faulty code running in the realm world, including R-EL2, R-EL1 and R-EL0 levels.
- At this time we only consider the *Server* target environment. New threats identified in this threat model will only be given a risk rating for this environment. Other environments may be added in a future revision

Threat Assessment

General Threats for All Firmware Images

The following table analyses the *General Threats for All Firmware Images* in the context of this threat model. Only deltas are pointed out.

| ID | Applicable? | Comments |
|----|-------------|---|
| 05 | Yes | |
| 06 | Yes | |
| 08 | Yes | Additional diagram element: DF8. Additional threat agent: RealmCode. |
| 11 | Yes | Misconfiguration of the Memory Management Unit (MMU) may allow a normal/secure/realm world software to access sensitive data, execute arbitrary code or access otherwise restricted HW interface. Note that on RME systems, MMU configuration also includes Granule Protection Tables (GPT) setup. Additional diagram elements: DF4, DF7, DF8. Additional threat agents: SecCode, RealmCode. |
| 13 | Yes | Additional diagram element: DF8. Additional threat agent: RealmCode. |
| 15 | Yes | Additional diagram element: DF8. Additional threat agent: RealmCode. |

Threats to be Mitigated by the Boot Firmware

The following table analyses the *Threats to be Mitigated by the Boot Firmware* in the context of this threat model. Only deltas are pointed out.

| ID | Applicable? | Comments |
|----|-------------|---|
| 01 | Yes | Additional diagram element: DF8. Additional threat agent: RealmCode. |
| 02 | Yes | Additional diagram element: DF8. Additional threat agent: RealmCode. |
| 03 | Yes | |
| 04 | Yes | |

Threats to be Mitigated by the Runtime EL3 Firmware

The following table analyses the *Threats to be Mitigated by the Runtime EL3 Firmware* in the context of this threat model. Only deltas are pointed out.

| ID | Applicable? | Comments |
|----|-------------|---|
| 07 | Yes | Additional diagram element: DF8. Additional threat agent: RealmCode. |
| 09 | Yes | Additional diagram element: DF8. Additional threat agent: RealmCode. |
| 10 | Yes | Additional diagram element: DF8. Additional threat agent: RealmCode. |
| 12 | Yes | Additional diagram element: DF8. Additional threat agent: RealmCode. |
| 14 | Yes | |

Copyright (c) 2023, Arm Limited. All rights reserved.

Copyright (c) 2021-2023, Arm Limited and Contributors. All rights reserved.

12.1 TF-A Memory Layout Tool

TF-A's memory layout tool is a Python script for analyzing the virtual memory layout of TF-A builds.

12.1.1 Prerequisites

1. Python (3.8 or later)
2. [Poetry](#) Python package manager

12.1.2 Getting Started

1. Install Poetry

```
curl -sSL https://install.python-poetry.org | python3 -
```

2. Install the required packages

```
poetry install --with memory
```

3. Verify that the tool runs in the installed virtual environment

```
poetry run memory --help
```

12.1.3 Symbol Virtual Map

The tool can be used to generate a visualisation of the symbol table. By default, it prints the symbols representing the start and end address of the main memory regions in an ELF file (i.e. text, bss, rodata) but can be modified to print any set of symbols.

```
$ poetry run memory -s
build-path: build/fvp/release
Virtual Address Map:
+-----__BL1_RAM_END__-----+
```

(continues on next page)

(continued from previous page)

| | | | | |
|------------|--------|--|--|---|
| ↪ | -----+ | | -----+ +-----__COHERENT_RAM_END__-----+ | ↪ |
| ↪ | | | -----+ +-----__COHERENT_RAM_START__-----+ | ↪ |
| ↪ | | | -----+ +-----__XLAT_TABLE_END__-----+ | ↪ |
| 0x0403b000 | | | -----+ +-----__XLAT_TABLE_START__-----+ | ↪ |
| ↪ | | | -----+ +-----__BASE_XLAT_TABLE_END__-----+ | ↪ |
| 0x04036000 | | | -----+ +-----__BSS_END__-----+ | ↪ |
| ↪ | | | -----+ +-----__BASE_XLAT_TABLE_START__-----+ | ↪ |
| ↪ | | | -----+ +-----__PMF_PERCPU_TIMESTAMP_END__-----+ | ↪ |
| ↪ | | | -----+ +-----__PMF_TIMESTAMP_END__-----+ | ↪ |
| 0x04035600 | | | -----+ +-----__BSS_START__-----+ | ↪ |
| ↪ | | | -----+ +-----__PMF_TIMESTAMP_START__-----+ | ↪ |
| 0x04035400 | | | -----+ +-----__BSS_START__-----+ | ↪ |
| ↪ | | | -----+ +-----__STACKS_END__-----+ | ↪ |
| 0x04034a00 | | | -----+ +-----__STACKS_START__-----+ | ↪ |
| ↪ | | | -----+ +-----__DATA_RAM_END__-----+ | ↪ |
| 0x04034500 | | | -----+ +-----__BL1_RAM_START__-----+ | ↪ |
| ↪ | | | -----+ +-----__DATA_RAM_START__-----+ | ↪ |
| 0x040344c5 | | | -----+ +-----__COHERENT_RAM__-----+ | ↪ |
| ↪ | | | -----+ +-----__COHERENT_RAM__-----+ | ↪ |
| ↪ | | | -----+ +-----__XLAT_TABLE__-----+ | ↪ |
| 0x0402e000 | | | -----+ +-----__XLAT_TABLE__-----+ | ↪ |
| ↪ | | | -----+ +-----__BASE_XLAT_TABLE__-----+ | ↪ |
| 0x04029000 | | | -----+ +-----__BSS_END__-----+ | ↪ |
| ↪ | | | -----+ +-----__BASE_XLAT_TABLE__-----+ | ↪ |
| ↪ | | | -----+ +-----__PMF_PERCPU__-----+ | ↪ |
| 0x04028800 | | | -----+ +-----__PMF_TIMESTAMP__-----+ | ↪ |
| ↪ | | | -----+ +-----__PMF_TIMESTAMP__-----+ | ↪ |
| 0x04028580 | | | -----+ +-----__PMF_TIMESTAMP__-----+ | ↪ |

(continues on next page)

(continued from previous page)

| | | |
|-------------------|---------------------------------|-------------------------------|
| ↪ START__-----+ | | |
| 0x04028000 | +----- | __BSS_START__ |
| ↪-----+ | | |
| 0x04027e40 | +----- | __STACKS_END__ |
| ↪-----+ | | |
| 0x04027840 | +----- | __STACKS_START__ |
| ↪_-----+ | | |
| 0x04027000 | +----- | __RODATA_END__ |
| ↪-----+ | | |
| | +----- | __CPU_OPS_END__ |
| ↪_-----+ | | |
| | +----- | __CPU_OPS__ |
| ↪ START__-----+ | | |
| | +----- | __FCONF_POPULATOR__ |
| ↪ END__-----+ | | |
| | +----- | __GOT_END__ |
| ↪-----+ | | |
| | +----- | __GOT_START__ |
| ↪-----+ | | |
| | +----- | __PMF_SVC_DESCS__ |
| ↪ END__-----+ | | |
| 0x04026c10 | +----- | __PMF_SVC_DESCS__ |
| ↪ START__-----+ | | |
| 0x04026bf8 | +----- | __FCONF_POPULATOR__ |
| ↪ START__-----+ | | |
| | +----- | __RODATA_START__ |
| ↪_-----+ | | |
| 0x04026000 | +----- | __TEXT_END__ |
| ↪-----+ | | |
| 0x04021000 | +----- | __TEXT_START__ |
| ↪-----+ | | |
| 0x000062b5 +----- | __BL1_ROM_END__-----+ | ↪ |
| ↪ | | |
| 0x00005df0 +----- | __DATA_ROM_START__-----+ | ↪ |
| ↪ | | |
| | +----- | __CPU_OPS_END__-----+ |
| ↪ | | |
| | +----- | __GOT_END__-----+ |
| ↪ | | |
| | +----- | __GOT_START__-----+ |
| ↪ | | |
| 0x00005de8 +----- | __RODATA_END__-----+ | ↪ |
| ↪ | | |
| | +----- | __CPU_OPS_START__-----+ |
| ↪ | | |
| | +----- | __FCONF_POPULATOR_END__-----+ |
| ↪ | | |
| | +----- | __PMF_SVC_DESCS_END__-----+ |
| ↪ | | |
| 0x00005c98 +----- | __PMF_SVC_DESCS_START__-----+ | ↪ |
| ↪ | | |
| 0x00005c80 +----- | __FCONF_POPULATOR_START__-----+ | ↪ |

(continues on next page)

(continued from previous page)

```

↪          |
          +-----__RODATA_START__-----+
↪          |
0x00005000 +-----__TEXT_END__-----+
↪          |
0x00000000 +-----__TEXT_START__-----+
↪-----+

```

Addresses are displayed in hexadecimal by default but can be printed in decimal instead with the `-d` option.

Because of the length of many of the symbols, the tool defaults to a text width of 120 chars. This can be increased if needed with the `-w` option.

For more detailed help instructions, run:

```
poetry run memory --help
```

12.1.4 Memory Footprint

The tool enables users to view static memory consumption. When the options `-f`, or `--footprint` are provided, the script analyses the ELF binaries in the build path to generate a table (per memory type), showing memory allocation and usage. This is the default output generated by the tool.

```

$ poetry run memory -f
build-path: build/fvp/release
+-----+
|                                     Memory Usage (bytes) [RAM]                                     |
+-----+-----+-----+-----+-----+-----+
| Component | Start | Limit | Size | Free | Total |
+-----+-----+-----+-----+-----+-----+
| BL1       | 4034000 | 4040000 | 7000 | 5000 | c000 |
| BL2       | 4021000 | 4034000 | d000 | 6000 | 13000 |
| BL2U      | 4021000 | 4034000 | a000 | 9000 | 13000 |
| BL31      | 4003000 | 4040000 | 1e000 | 1f000 | 3d000 |
+-----+-----+-----+-----+-----+-----+

+-----+
|                                     Memory Usage (bytes) [ROM]                                     |
+-----+-----+-----+-----+-----+-----+
| Component | Start | Limit | Size | Free | Total |
+-----+-----+-----+-----+-----+-----+
| BL1       | 0 | 4000000 | 5df0 | 3ffa210 | 4000000 |
+-----+-----+-----+-----+-----+-----+

```

The script relies on symbols in the symbol table to determine the start, end, and limit addresses of each boot-loader stage.

12.1.5 Memory Tree

A hierarchical view of the memory layout can be produced by passing the option `-t` or `--tree` to the tool. This gives the start, end, and size of each module, their ELF segments as well as sections.

```
$ poetry run memory -t
build-path: build/fvp/release
```

| name | start | end | size |
|----------------------|----------|----------|---------|
| b11 | 0 | 400c000 | 400c000 |
| ├─ 00 | 0 | 5de0 | 5de0 |
| │ └─ .text | 0 | 5000 | 5000 |
| │ └─ .rodata | 5000 | 5de0 | de0 |
| ├─ 01 | 4034000 | 40344c5 | 4c5 |
| │ └─ .data | 4034000 | 40344c5 | 4c5 |
| ├─ 02 | 4034500 | 4034a00 | 500 |
| │ └─ .stacks | 4034500 | 4034a00 | 500 |
| ├─ 04 | 4034a00 | 4035600 | c00 |
| │ └─ .bss | 4034a00 | 4035600 | c00 |
| └─ 03 | 4036000 | 403b000 | 5000 |
| └─ .xlat_table | 4036000 | 403b000 | 5000 |
| b12 | 4021000 | 4034000 | 13000 |
| ├─ 00 | 4021000 | 4027000 | 6000 |
| │ └─ .text | 4021000 | 4026000 | 5000 |
| │ └─ .rodata | 4026000 | 4027000 | 1000 |
| ├─ 01 | 4027000 | 402e000 | 7000 |
| │ └─ .data | 4027000 | 4027809 | 809 |
| │ └─ .stacks | 4027840 | 4027e40 | 600 |
| │ └─ .bss | 4028000 | 4028800 | 800 |
| │ └─ .xlat_table | 4029000 | 402e000 | 5000 |
| b12u | 4021000 | 4034000 | 13000 |
| ├─ 00 | 4021000 | 4025000 | 4000 |
| │ └─ .text | 4021000 | 4024000 | 3000 |
| │ └─ .rodata | 4024000 | 4025000 | 1000 |
| ├─ 01 | 4025000 | 402b000 | 6000 |
| │ └─ .data | 4025000 | 4025065 | 65 |
| │ └─ .stacks | 4025080 | 4025480 | 400 |
| │ └─ .bss | 4025600 | 4025c00 | 600 |
| │ └─ .xlat_table | 4026000 | 402b000 | 5000 |
| b131 | 4003000 | 4040000 | 3d000 |
| ├─ 02 | ffe00000 | ffe03000 | 3000 |
| │ └─ .el3_tzc_dram | ffe00000 | ffe03000 | 3000 |
| ├─ 00 | 4003000 | 4010000 | d000 |
| │ └─ .text | 4003000 | 4010000 | d000 |
| ├─ 01 | 4010000 | 4021000 | 11000 |
| │ └─ .rodata | 4010000 | 4012000 | 2000 |
| │ └─ .data | 4012000 | 401219d | 19d |
| │ └─ .stacks | 40121c0 | 40161c0 | 4000 |
| │ └─ .bss | 4016200 | 4018c00 | 2a00 |
| │ └─ .xlat_table | 4019000 | 4020000 | 7000 |
| │ └─ .coherent_ram | 4020000 | 4021000 | 1000 |

The granularity of this view can be modified with the `--depth` option. For instance, if you only require the tree up to the level showing segment data, you can specify the depth with:

```

$ poetry run memory -t --depth 2
build-path: build/fvp/release
name          start      end      size
bl1           0        400c000  400c000
├─ 00         0        5df0    5df0
├─ 01         4034000  40344c5  4c5
├─ 02         4034500  4034a00  500
├─ 04         4034a00  4035600  c00
└─ 03         4036000  403b000  5000
bl2           4021000  4034000  13000
├─ 00         4021000  4027000  6000
└─ 01         4027000  402e000  7000
bl2u          4021000  4034000  13000
├─ 00         4021000  4025000  4000
└─ 01         4025000  402b000  6000
bl31          4003000  4040000  3d000
├─ 02         ffe00000 ffe03000 3000
├─ 00         4003000  4010000  d000
└─ 01         4010000  4021000  11000

```

Copyright (c) 2023, Arm Limited. All rights reserved.

Copyright (c) 2023, Arm Limited. All rights reserved.

CHANGE LOG & RELEASE NOTES

This document contains a summary of the new features, changes, fixes and known issues in each release of Trusted Firmware-A.

13.1 Its-2.10.4 (2024-04-26)

13.1.1 Documentation

- decrease the minimum supported OpenSSL ([f491e09](#))

13.1.2 Resolved Issues

- **Architecture**
 - **Performance Monitors Extension (FEAT_PMUv3)**
 - * fix breakage on ARMv7 CPUs with SP_min as BL32 ([867271f](#))
- **Libraries**
 - **CPU Support**
 - * workaround for Cortex-A715 erratum 2728106 ([1edbf2a](#))
 - * workaround for Cortex-X4 erratum 2740089 ([3609b0a](#))
 - * workaround for Cortex-X4 erratum 2763018 ([200931d](#))

13.2 Its-2.10.3 (2024-04-05)

13.2.1 Code Refactoring

- **Services**
 - **ERRATA ABI**
 - * optimize errata ABI using errata framework ([9fe6507](#))

- * workaround platforms non-arm interconnect ([a24c800](#))

13.2.2 New Features

- **Libraries**
 - **CPU Support**
 - * add support for Poseidon V CPU ([a6256d7](#))

13.2.3 Miscellaneous

- rearrange the fvp_cpu_errata.mk file ([5864630](#))
- rename Poseidon to Neoverse V3 ([bafc27c](#))
- update status of Cortex-X3 erratum 2615812 ([635c83e](#))

13.2.4 Documentation

- **threat_model**: mark power analysis threats out-of-scope ([11cb096](#))
- **Miscellaneous**
 - **SDEI**
 - * provide security guidelines when using SDEI ([44f36c4](#))
- **Documentation**
 - **Changelog**
 - * display all sections ([4a10950](#))

13.2.5 Resolved Issues

- **readme**: dummy commit for sandbox release ([d6b1d48](#))
- **Libraries**
 - **CPU Support**
 - * correct variant name for default Poseidon CPU ([ef393a3](#))
 - * add erratum 2701951 to Cortex-X3's list ([a234f54](#))
 - * fix a defect in Cortex-A715 erratum 2561034 ([e86990d](#))
 - * workaround for Cortex-A715 erratum 2331818 ([940ebbe](#))
 - * workaround for Cortex-A715 erratum 2344187 ([3e3ff29](#))
 - * workaround for Cortex-A715 erratum 2413290 ([81931a1](#))

- * workaround for Cortex-A715 erratum 2413290 ([b59307e](#))
- * workaround for Cortex-A715 erratum 2420947 ([04c60d5](#))
- * workaround for Cortex-A715 erratum 2429384 ([301698e](#))
- * workaround for Cortex-A720 erratum 2926083 ([baf1474](#))
- * workaround for Cortex-A720 erratum 2940794 ([03636f2](#))
- * workaround for Cortex-X3 erratum 2372204 ([5f8f745](#))
- * workaround for Cortex-X4 erratum 2701112 ([d466c5d](#))

- **Drivers**

- **Arm**

- * **GIC**

- **GICv3**

- **GIC-600**

- workaround for Part 1 of GIC600 erratum 2384374 ([b7ed781](#))

13.3 Its-2.10.2 (2024-02-08)

13.3.1 Resolved Issues

- **Build System**

- move comment for VERSION_PATCH ([822bfa3](#))
 - properly manage versions in .versionrc.js ([7bccacd](#))
 - update versions ([e8e5c77](#))

13.4 Its-2.10.1 (2024-02-07)

13.4.1 New Features

- **Platforms**

- **Xilinx**

- * **Versal**

- enable errata management feature ([4f5ce87](#))

- **Services**

- **SPM**

- * **SPMD**

- initialize SCR_EL3.EEL2 bit at RESET ([5c972df](#))

- **Miscellaneous**

- **Security**

- * add support for SLS mitigation ([9cec549](#))

13.4.2 Resolved Issues

- **Platforms**

- **Arm**

- * **SGI**

- apply workarounds for N2 CPU erratum ([bdedd84](#))

- **Rockchip**

- * **RK3328**

- apply ERRATA_A53_1530924 erratum ([b7591e1](#))

- **Libraries**

- **CPU Support**

- * workaround for Cortex X3 erratum 2641945 ([84fcd04](#))
 - * workaround for Cortex X3 erratum 2743088 ([88a8cd0](#))
 - * workaround for Cortex-A520 erratum 2630792 ([4a9ed7a](#))
 - * workaround for Cortex-A520 erratum 2858100 ([8d45e30](#))
 - * workaround for Cortex-A710 erratum 2778471 ([e27b8ec](#))
 - * workaround for Cortex-A715 erratum 2561034 ([2624951](#))
 - * workaround for Cortex-A78C erratum 2683027 ([0e5e994](#))
 - * workaround for Cortex-A78C erratum 2743232 ([6becda5](#))
 - * workaround for Cortex-X2 erratum 2778471 ([b312fa0](#))
 - * workaround for Cortex-X3 erratum 2266875 ([7c227dc](#))
 - * workaround for Cortex-X3 erratum 2302506 ([744f07a](#))
 - * workaround for Cortex-X3 erratum 2779509 ([402b9a9](#))
 - * workaround for Neoverse V1 erratum 2348377 ([25cf284](#))
 - * workaround for Neoverse V2 erratum 2618597 ([f98185e](#))
 - * workaround for Neoverse V2 erratum 2662553 ([d36d167](#))
 - * add Cortex-A520 definitions ([0685a91](#))
 - * check for SCU before accessing DSU ([f940537](#))

13.5 2.10.0 (2023-11-21)

13.5.1 BREAKING CHANGES

- **Architecture**
 - **Performance Monitors Extension (FEAT_PMUv3)**
 - * This patch explicitly breaks the EL2 entry path. It is currently unsupported.
See: convert FEAT_MTPMU to C and move to persistent register init ([83a4dae](#))
- **Libraries**
 - **EL3 Runtime**
 - * **Context Management**
 - Initialisation code for handoff from EL3 to NS-EL1 disabled by default. Platforms which do that need to enable this macro going forward
See: introduce INIT_UNUSED_NS_EL2 macro ([183329a](#))
- **Drivers**
 - **Authentication**
 - * remove CryptoCell-712/713 support
See: remove CryptoCell-712/713 support ([b65dfe4](#))

13.5.2 New Features

- **Architecture**
 - **CPU feature / ID register handling in general**
 - * add AArch32 PAN detection support ([d156c52](#))
 - * add memory retention bit define for CLUSTERPWRDN ([278beb8](#))
 - * deny AArch64-only features when building for AArch32 ([733d112](#))
 - * initialize HFG*_EL2 registers ([4a530b4](#))
 - **Memory Tagging Extension**
 - * adds feature detection for MTE_PERM ([4d0b663](#))
 - **Performance Monitors Extension (FEAT_PMUv3)**
 - * introduce pmuv3 lib/extensions folder ([c73686a](#))
- **Platforms**
 - **Allwinner**
 - * use reset through scpi for warm/soft reset ([0cf5f08](#))

– Arm

- * add IO policy to use backup gpt header (3e6d245)
- * ecdsa p384/p256 full key support (b8ae689)
- * enable FHI PPI interrupt to report CPU errors (f1e4a28)
- * reuse SPM_MM specific defines for SPMC_AT_EL3 (5df1dcc)
- * save BL32 image base and size in entry point info (821b01f)
- * add memory map entry for CPER memory region (4dc91ac)
- * firmware first error handling support for base RAMs (5b77a0e)
- * update common platform RAS implementation (7f15131)
- * **FVP**
 - add mbedtls_asn1_get_len symbol in ROMlib (0605060)
 - add public key-OID information in RSS metadata structure (bfbb1cb)
 - add spmd logical partition (5cf311f)
 - allow configurable FVP Trusted SRAM size (41e56f4)
 - capture timestamps in bl stages (ed8f06d)
 - implement platform function to measure and publish Public Key (db55d23)
 - increase BL1 RW area for PSA_CRYPTO implementation (ce18938)
 - mock support for CCA NV ctr (02552d4)
 - new SiP call to set an interrupt pending (2032401)
 - spmd logical partition smc handler (a1a9a95)
- * **Juno**
 - add mbedtls_asn1_get_len symbol in ROMlib (ec8ba97)
- * **Morello**
 - add cpuidle support (4f7330d)
 - add support for I2S audio (6bcbe43)
 - add TF-A version string to NT_FW_CONFIG (f4e64d1)
 - fdt: add CoreSight DeviceTree bindings (3e6cfa7)
 - set NT_FW_CONFIG properties for MCC, PCC and SCP version (10fd85d)
- * **RD**
 - **RD-N2**
 - enable base element RAM RAS support on RD-N2 platform (0288632)
 - add defines needed for spmc-el3 (b4bed4b)

- add plat hook for memory transaction ([f99dcba](#))
- enable Neoverse N2 CPU error handling support ([e802748](#))
- introduce accessor function to obtain datastore ([f458934](#))
- introduce platform handler for Group0 interrupt ([c47d049](#))
- * **SGI**
 - remove RAS setup call from common code ([0f5e8eb](#))
 - firmware first error handling for Neoverse N2 CPU ([31d1e4f](#))
 - increase sp memmap size ([7c33bca](#))
- * **TC**
 - define memory ranges for tc platform ([9be6b16](#))
 - implement platform function to measure and publish Public Key ([eee9fb0](#))
 - deprecate Arm TC1 FVP platform ([6a2b11c](#))
- **Aspeed**
 - * **AST2700**
 - add Aspeed AST2700 platform support ([85f199b](#))
- **Intel**
 - * add intel_rsu_update() to sip_svc_v2 ([e3c3a48](#))
 - * ccu driver for Agilex5 SoC FPGA ([02df499](#))
 - * clock manager support for Agilex5 SoC FPGA ([1b1a3eb](#))
 - * cold/warm reset and smp support for Agilex5 SoC FPGA ([79626f4](#))
 - * ddr driver for Agilex5 SoC FPGA ([29461e4](#))
 - * mailbox and SMC support for Agilex5 SoC FPGA ([8e59b9f](#))
 - * memory controller support for Agilex5 SoC FPGA ([18adb4e](#))
 - * mmc support for Agilex5 SoC FPGA ([4a577da](#))
 - * pinmux, peripheral and Handoff support for Agilex5 SoC FPGA ([fcbb5cf](#))
 - * platform enablement for Agilex5 SoC FPGA ([7931d33](#))
 - * power manager for Agilex5 SoC FPGA ([a8bf898](#))
 - * reset manager support for Agilex5 SoC FPGA ([9b8d813](#))
 - * restructure sys mgr for Agilex ([6197dc9](#))
 - * restructure sys mgr for S10/N5X ([b653f3c](#))
 - * sdmmc/nand/combo-phy/qspi driver for Agilex5 SoC FPGA ([ddaf02d](#))
 - * setup SEU ERR read interface for FP8 ([91239f2](#))

- * system manager support for Agilex5 SoC FPGA (7618403)
- * uart support for Agilex5 SoC FPGA (34971f8)
- * vab support for Agilex5 SoC FPGA (4754925)

– MediaTek

- * add APU bootup control smc call (94a9e62)
- * add APU watchdog timeout control (baa0d45)
- * **MT8188**
 - add apusys ao devapc setting (777e3b7)
 - add backup/restore function when power on/off (233d604)
 - add devapc setting of apusys rcx (5986ae5)
 - add DSB before udelay (b254b98)
 - add emi mpu protection for APU secure memory (176846a)
 - add EMI MPU support for SCP and DSP (013006f)
 - add support for SMC from OP-TEE (34d9d61)
 - enable apusys domain remap (b5900c9)
 - enable apusys mailbox mpu protect (ad7673a)
 - increase TZRAM_SIZE from 192KB to 256KB (aa1cb27)
 - modify APU DAPC permission (d06edab)
 - update return value in mtk_emi_mpu_sip_handler (d07eee2)
- * **MT8195**
 - increase TZRAM (4f79b67)

– NXP

- * **i.MX**
 - add dummy 'plat_mboot_measure_key' function (b9bceef)
 - **i.MX 8M**
 - add more dram pll setting (8947404)
 - detect console base address during runtime (df730d9)
 - enable snvs privileged registers access (8d150c9)
 - move the gpc reg & macro to a separate header file (2a6ffa9)
 - **i.MX 8M Nano**
 - add workaround for errata ERR050362 (8562564)
 - **i.MX 9**

- **i.MX93**

- add cpuidle and basic suspend support (422d30c)
- add OPTEE support (27a0be7)
- add reset & poweroff support (cf7ef4c)
- add the basic support (2368d7b)
- add the trdc driver (2935291)
- allow SoC masters access to system TCM (3d3b769)
- protect OPTEE memory to secure access only (f560f84)
- update the ocram trdc config for did10 (eb76a24)

- **QEMU**

- * add sdei support for QEMU (cef76a7)
- * add “cortex-a710” cpu support (4734a62)
- * add “neoverse-n2” cpu support (408f9cb)
- * add “neoverse-v1” cpu support (6d8d7d2)
- * add “neoverse-v1” cpu support (214de62)
- * add A55 cpu support for virt (409c20c)
- * add dummy plat_mboot_measure_key() BL1 function (8e2fd6a)
- * add dummy plat_mboot_measure_key() function (f0f11ac)
- * implement firmware handoff on qemu (322af23)

- * **SBSA**

- handle platform version (c681d02)
- handle GIC base (1e67b1b)
- handle GIC ITS address (4171e98)

- **QTI**

- * **MSM8916**

- add port for MDM9607 (78aac78)
- add port for MSM8909 (cf0a75f)
- add port for MSM8939 (c28e96c)
- add SP_MIN port for AArch32 (45b2bd0)
- add Test Secure Payload (TSP) port (6b8f9e1)
- allow selecting which UART to use (aad23f1)
- clear CACHE_LOCK for MMU-500 r2p0+ (d9b0442)

- initialize CCI-400 for multiple clusters ([1240dc7](#))
- power on L2 caches for secondary clusters ([c822d26](#))

– ST

- * add RCC registers list ([4cfbb84](#))
- * allow AARCH64 compilation for common code ([dad7181](#))
- * introduce new platform STM32MP2 ([35527fb](#))
- * support gcc as linker ([7762531](#))
- * update STM32MP DT files ([4c8e8ea](#))
- * **STM32MP1**
 - add FWU with boot from NOR-SPI ([dfbadfd](#))
 - **STM32MP15**
 - disable OP-TEE shared memory ([fb1d3bd](#))
- * **STM32MP2**
 - add console configuration ([87a940e](#))
 - generate stm32 file ([e5839ed](#))

– Texas Instruments

- * add TI-SCI query firmware capabilities command support ([7ab7828](#))
- * query firmware for suspend capability ([ce1008f](#))
- * remove extra core counts in cluster 2 and 3 ([e986845](#))

– Xilinx

- * add support to get chipid ([0563601](#))
- * clean macro names ([bfd0626](#))
- * fix IPI calculation for Versal/NET ([69a5bee](#))
- * move IPI related macros to plat_ipi.h ([b2258ce](#))
- * remove crash console unused macros ([473ada6](#))
- * setup local/remote id in header ([068b0bc](#))
- * switch boot console to runtime ([9c1c8f0](#))
- * sync macro names ([04a4833](#))
- * used console also as crash console ([3e6b96e](#))
- * **Versal**
 - add support for SMCC ARCH SOC ID ([079c6e2](#))
 - add tsp support ([7ff4d4f](#))

- ddr address reservation in dtb at runtime (56d1857)
- enable assertion (0375188)
- retrieval of console information from dtb (7c36fbc)
- **Versal NET**
 - add cluster check in handoff parameters (01c8c6a)
 - add support for SMCC ARCH SOC ID (1873e7f)
 - add the IPI CRC checksum macro support (ba56b01)
 - add tsp support (639b367)
 - ddr address reservation in dtb at runtime (46a08aa)
 - enable assertion (80cb4b1)
 - get the handoff params using IPI (a36ac40)
 - remove empty crash console setup (6a14246)
 - retrieval of console information from dtb (a467e81)
- * **ZynqMP**
 - enable assertion (2243ba3)
 - remove pm_ioctl_set_sgmii_mode api (7414aaa)
 - retrieval of console information from dtb (3923462)
- **Nuvoton**
 - * added support for npc845x chip (edcece1)
- **Bootloader Images**
 - **BL2**
 - * add gpt support (6ed98c4)
 - **BL31**
 - * reuse SPM_MM specific defines for SPMC_AT_EL3 (f5e1bed)
 - **BL32**
 - * print entry point before exiting SP_MIN (94e1be2)
- **Services**
 - **RME**
 - * save PAuth context when RME is enabled (13cc1aa)
 - * **RMMD**
 - enable SME for RMM (f92eb7e)
 - pass SMCCCv1.3 SVE hint bit to RMM (6788963)

- * **RMM**
 - update RMI VERSION command as per EAC5 ([ade6000](#))
- **SPM**
 - * separate StMM SP specifics to add support for a S-EL0 SP ([549bc04](#))
- * **EL3 SPMC**
 - add a flag to enable support to load SEL0 SP ([801cd3c](#))
- * **SPMD**
 - add partition info get regs ([0b850e9](#))
 - add spmd logical partitions ([890b508](#))
 - el3 direct message API ([66bdfd6](#))
 - get logical partitions info ([95f7f6d](#))
- **ERRATA ABI**
 - * add support for Cortex-X3 ([9c16521](#))
- **Libraries**
 - **CPU Support**
 - * add a concise way to implement AArch64 errata ([3f4c1e1](#))
 - * add a way to automatically report errata ([4f748cc](#))
 - * add errata framework helpers ([445f7b5](#))
 - * add more errata framework helpers ([94a75ad](#))
 - * add support for Gelas CPU ([02586e0](#))
 - * add support for hermes cpu ([a00e907](#))
 - * add support for Nevis CPU ([5497958](#))
 - * add support for Travis CPU ([a0594ad](#))
 - * conform DSU errata to errata framework PCS ([ee6d04d](#))
 - * make revision procedure call optional ([4d22b0e](#))
 - * wrappers to propagate AArch32 errata info ([34c51f3](#))
 - **EL3 Runtime**
 - * modify vector entry paths ([d04c04a](#))
 - * **RAS**
 - reuse SPM_MM specific defines for SPMC_AT_EL3 ([6e92a82](#))
 - use FEAT_IESB for error synchronization ([6597fcf](#))
 - **Translation Tables**

- * detect 4KB and 16KB page support when FEAT_LPA2 is present ([bff074d](#))
- **C Standard Library**
 - * add %X to printf/snprintf ([483edc2](#))
 - * implement memcpy_s in lib ([f328bff](#))
- **PSA**
 - * interface with RSS for retrieving ROTPK ([50316e2](#))
- **Firmware Handoff**
 - * introduce firmware handoff library ([3ba2c15](#))
 - * port BL31-BL33 interface to fw handoff framework ([94c90ac](#))
- **Drivers**
 - **Authentication**
 - * add CCA NV ctr to CCA CoT ([e3b1cc0](#))
 - * add explicit entries for key OIDs ([0cffcdd](#))
 - * create a zero-OID for Subject Public Key ([9505d03](#))
 - * ecdsa p384 key support ([557f7d8](#))
 - * measure and publicise the Public Key ([9eaa5a0](#))
 - * **mbedTLS**
 - update to 3.4.1 ([e686cdb](#))
 - add deprecation notice ([267c106](#))
 - * **mbedTLS-PSA**
 - initialise mbedtls psa crypto ([4eaaaa1](#))
 - introduce PSA_CRYPTOP build option ([5782b89](#))
 - mbedTLS PSA Crypto with ECDSA ([255ce97](#))
 - register an ad-hoc PSA crypto driver ([38f8936](#))
 - use PSA crypto API during hash calculation ([484b586](#))
 - use PSA crypto API during signature verification ([eaa62e8](#))
 - use PSA crypto API for hash verification ([2ed061c](#))
 - **Measured Boot**
 - * introduce platform function to measure and publish Public Key ([2971bad](#))
 - **GUID Partition Tables Support**
 - * add interface to init gpt ([f08460d](#))
 - * add support to use backup GPT header ([ad2dd65](#))

- **Arm**
 - * **Ethos-N**
 - update npu error handling ([4796d2d](#))
 - * **RSS**
 - set the signer-ID in the RSS metadata ([60861a0](#))
- **ST**
 - * **Clock**
 - allow aarch64 compilation of STGEN functions ([b1718c6](#))
 - stub fdt_get_rcc_secure_state ([19c3808](#))
 - * **UART**
 - add AARCH64 stm32_console driver ([c6d070c](#))
- **Miscellaneous**
 - **AArch64**
 - * add stack debug information to assembly routines ([f832885](#))
 - **DT Bindings**
 - * add the STM32MP2 clock and reset bindings ([3ccb708](#))
 - **FDTs**
 - * **Morello**
 - add thermal framework ([0b22160](#))
 - * **STM32MP2**
 - add stm32mp257f-ev1 board ([9aa5371](#))
 - introduce stm32mp25 pinctrl files ([2c62cc4](#))
 - introduce stm32mp25 SoCs family ([0dc283d](#))
 - **TBBR**
 - * add image id for backup GPT ([1051606](#))
 - * update PK_DER_LEN for ECDSA P-384 keys ([c1ec23d](#))
- **Documentation**
 - introduce STM32MP2 doc ([ee5076f](#))
 - save BL32 image base and size in entry point info ([31dcf23](#))
 - add a threat model for TF-A with Arm CCA ([4463541](#))
 - cover threats inherent to receiving data over UART ([348446a](#))
 - add a section for experimental build options ([4885600](#))

- **Build System**

- include plat header in fdt build (e03dcc8)
- manage patch version in Makefile (055ebec)
- march option selection (7794d6c)
- pass CCA NV ctr option to cert_create (0f19b7a)
- .gitignore to include memory tools (82257de)
- allow gcc linker on Aarch32 platforms (cfe6767)
- bump certifi to version 2023.7.22 (6cbf432)
- convert tabs and ifdef comparisons (72f027c)
- convert tabs to spaces (1ca73b4)
- disable ENABLE_FEAT_MPAM for Aarch32 (a07b459)
- include Cortex-A78AE cpu file for FVP (b996db1)
- pass parameters through response files (430be43)
- remove duplicated include order (c189adb)
- remove handling of mandatory options (1ca902a)

- **Tools**

- **Firmware Image Package Tool**

- * add ability to build statically (4d4fec2)

- **Secure Partition Tool**

- * generate ARM_BL2_SP_LIST_DTS file from sp_layout.json (20629b3)

- **Certificate Creation Tool**

- * add new option for CCA NV ctr (60753a6)
- * add pkcs11 engine support (616b3ce)
- * ecdsa p384 key support (c512c89)

- **Memory Mapping Tool**

- * add tabular memory use data (d9d5eb1)
- * add topological memory view (cc60aba)

13.5.3 Resolved Issues

- **Architecture**

- **CPU feature / ID register handling in general**

- * move nested virtualization support to optionals (8b2048c)

- **Memory Partitioning and Monitoring (MPAM) Extension (FEAT_MPAM)**

- * refine MPAM initialization and enablement process (edebebf)

- **Performance Monitors Extension (FEAT_PMUv3)**

- * make MDCR_EL3.MTPME=1 out of reset (33815eb)

- **Platforms**

- register PLAT_SP_PRI only if not already registered (bf01999)

- **Arm**

- * add Event Log area behind Trustzone Controller (d836df7)
 - * correct the SPMC_AT_EL3 condition (a0ef1c0)
 - * fix GIC macros for GICv4.1 support (f1df8f1)
 - * add RAS_FFH_SUPPORT check for RAS EHF priority (1c01284)
 - * do not program DSU CLUSTERPWRDN register (3209b35)

- * **FPGA**

- enable CPU features required for ARMv9.2 cores (b321c24)

- * **FVP**

- adjust BL2 maximum size as per total SRAM size (965aace)
 - adjust BL31 maximum size as per total SRAM size (24e224b)
 - conditionally increase XLAT and MMAP table entries (03cf4e9)
 - extract core id from mpidr for pwr operations (70bc744)
 - increase maximum MMAP and XLAT entries count (12fe591)
 - increase the maximum size of Event Log (f1dfaa4)
 - resolve broken workaround reference (bcb3ea9)
 - update pwr_domain_suspend (f51d277)
 - update system suspend in OS-initiated mode (e0ef05b)

- * **Morello**

- configure platform specific secure SPIs (80f8769)

- * **N1SDP**

- configure platform specific secure SPIs (7b0c95a)
- fix spi_ids range for nlsdp multichip boot (31f60a9)
- * **SGI**
 - update PLAT_SP_PRI macro definition (6f689a5)
- * **TC**
 - Correct return type (b0542b5)
 - rename macro to match PSA spec (1fc20d7)
- * **Corstone-1000**
 - add cpu_helpers.S to platform.mk (cb27274)
 - modify boot device dependencies (3ff5fc2)
 - removing the signature area (5856a91)
- **Aspeed**
 - * **AST2700**
 - add device mapping for coherent memory (cef2e92)
- **Broadcom**
 - * fix misspelled header inclusion guard (a9779c1)
- **Cadence**
 - * update console flush uart driver (e27bebb)
- **Intel**
 - * fix ncore ccu snoop dvm enable bug (106aa54)
 - * resolved coverity checking (1af7bf7)
 - * update boot scratch cold register to use cold 8 (655af4f)
 - * update checking for memcpy and memset (c418064)
- **MediaTek**
 - * support saving/restoring GICR registers (f73466e)
- **NVIDIA**
 - * **Tegra**
 - return correct error code for plat_core_pos_by_mpidr (6bd79b1)
- **NXP**
 - * **i.MX**
 - **i.MX 8M**
 - make IMX_BOOT_UART_BASE autodetection option more obvious (101f070)

- map BL32 memory only if SPD_opteed or SPD_trusty is enabled ([4827613](#))
- **QEMU**
 - * fix 32-bit builds with stack protector ([e57ca89](#))
 - * **SBSA**
 - align FIP base to BL1 size ([408cde8](#))
- **QTI**
 - * **SC7280**
 - update pwr_domain_suspend ([a43be0f](#))
 - update system suspend in OS-initiated mode ([0a9270a](#))
- **Renesas**
 - * **R-Car**
 - add mandatory fields in ‘reserved-memory’ node ([f945498](#))
 - **R-Car 3**
 - fix CPG register code comment ([69c371b](#))
 - update Draak and Eagle board IDs ([281edfe](#))
- **ST**
 - * allow crypto lib compilation in aarch64 ([76e4fab](#))
 - * enable RTC clock before accessing nv counter ([77ce6a5](#))
 - * flush UART at the end of uart_read() ([a9cb7d0](#))
 - * properly check LOADADDR ([9f72f5e](#))
 - * reduce MMC block_buffer ([a2500ab](#))
 - * setting default KEY_SIZE ([6f3ca8a](#))
 - * update comment on encryption key ([5c506c7](#))
 - * update dt_get_ddr_size() type ([2a4abe0](#))
 - * **STM32MP1**
 - add void entry in plat_def_toc_entries ([8214ecd](#))
 - properly check PSCI functions return ([241f874](#))
 - use the BSEC nodes compatible for stm32mp13 ([2171bd9](#))
- **Texas Instruments**
 - * align static device region addresses to reduce MMU table count ([53a868f](#))
 - * fix TISCI API changes during refactor ([d7a7135](#))
 - * release lock in all TI-SCI xfer return paths ([e92375e](#))

- * remove check for zero value in BL31 boot args (44edd3b)

– Xilinx

- * add headers to resolve compile time issue (744d60a)
- * dcache flush for dtb region (93ed138)
- * don't reserve 1 more byte (c3b69bf)
- * dynamic mmap region for dtb (7ca7fb1)
- * remove clock_setrate and clock_getrate api (e5955d7)
- * remove console error message (f9820f2)
- * update dtb when dtb address and tf-a ddr flow is used (fdf8f92)

* DCC (Debug Communication Channel)

- add dcc console unregister function (0936abe)
- enable DCC also for crash console (c6d9186)

* Versal

- add missing irq mapping for wakeup src (06b9c4c)
- fix BLXX memory limits for user defined values (f123b91)
- make pmc ipi channel as secure (96eaafa)
- type cast addresses to fix integer overflow (bfe82cf)
- use correct macro name for ocm base address (56afab7)

· Versal NET

- add redundant call to avoid glitches (cebb7cc)
- change flag to increase security (e8efb65)
- correct device node indexes (66b5620)
- don't clear pending interrupts (fb73ea6)
- fix BLXX memory limits for user defined values (a80da38)
- make pmc ipi channel as secure (2c65b79)
- use correct macro name for uart baudrate (e2ef1df)

* ZynqMP

- do not export apu_ipi (237c5a7)
- fix BLXX memory limits for user defined values (8ce2fbf)
- fix prepare_dtb() memory description (3efee73)
- fix sdei arm_validate_ns_entrypoint() (3b3c70a)
- handling of type el3 interrupts (e8d61f7)

- make zynqmp_devices structure smaller (7e3e799)
- remove unused headers (6288636)
- resolve runtime error in TSP (81ad3b1)
- type cast addresses to fix overflow issue (9129163)
- validate clock_id to avoid OOB variable access (abc79c2)
- **Nuvoton**
 - * fix typo in platform.mk (c7efb78)
- **Bootloader Images**
 - **BL2**
 - * bl2 start address for RESET_TO_BL2+ENABLE_PIE (d478ac1)
 - **BL31**
 - * resolve runtime console garbage in next stage (889e3d1)
 - **BL32**
 - * always include arm_arch_svc in SP_MIN (cd0786c)
 - * avoid clearing argument registers in RESET_TO_SP_MIN case (56055e8)
 - * **TSP**
 - fix destination ID in direct request (ed23d27)
 - flush uart console (ae074b3)
- **Services**
 - **RME**
 - * **RMMD**
 - enable sme using sme_enable_per_world (c0e16d3)
 - **SPM**
 - * **EL3 SPM**
 - fix LSP direct message response (c040621)
 - improve direct messaging validation (48fe24c)
 - * **EL3 SPMC**
 - avoid descriptor size calc overflow (27c0242)
 - correctly account for emad_offset (0c2583c)
 - fix incorrect CASSERT (1dd79f9)
 - only call spmc_shm_check_obj() on complete objects (d781959)
 - prevent total_page_count overflow (2d4da8e)

- remove experimental flag (630a06c)
- use uint64_t for 64-bit type (43318e4)
- use version-dependent minimum descriptor length (52d8d50)
- validate descriptor headers (56c052d)
- validate memory address alignment (327b5b8)
- validate shmem descriptor alignment (dd94372)

* SPMD

- coverity scan issues (b04343f)
- fix FFA_VERSION forwarding (76d53ee)
- perform G0 interrupt acknowledge and deactivation (6c91fc4)
- relax use of EHF with SPMC at S-EL2 (bb6d0a1)

– ERRATA ABI

- * added Neoverse N2 to Errata ABI list (7e030b3)
- * fix the rev-var for Cortex-A710 (5c8fcc0)
- * update the Cortex-A76 errata ABI struct (92d5b50)
- * update the Cortex-A78C errata ABI struct (7f2caec)
- * update the neoverse-N1 errata ABI struct (56747a5)
- * update the Neoverse-N2 errata ABI struct (80af87e)

• Libraries

– CPU Support

- * assert invalid cpu_ops obtained (3f721c6)
- * check for SME presence in Gelas (0bbd432)
- * fix minor issue seen with a9 cpu (af70470)
- * fix the rev-var for Cortex-A710 (2bf7939)
- * fix the rev-var of Cortex-X2 (8ae66d6)
- * fix the rev-var of Neoverse-V1 (ab2b56d)
- * flush L2 cache for Cortex-A7/12/15/17 (c5c160c)
- * integer suffix macro definition (1a56ed4)
- * reduce generic_errata_report()'s size (f43e09a)
- * revert erroneous use of override_vector_table macro in Cortex-A73 (9a0c812)
- * update the fix for Cortex-A78AE erratum 1941500 (67a2ad1)
- * update the rev-var for Cortex-A78AE (c814619)

- * workaround for Cortex-A510 erratum 2080326 (6e86475)
- * workaround for Cortex-A710 erratum 2742423 (d7bc2cb)
- * workaround for Cortex-X2 erratum 2742423 (fe06e11)
- * workaround for Cortex-X3 erratum 2070301 (2454316)
- * workaround for Cortex-X3 erratum 2742421 (5b0e443)
- * workaround for Neoverse N2 erratum 2009478 (74bfe31)
- * workaround for Neoverse N2 erratum 2340933 (68085ad)
- * workaround for Neoverse N2 erratum 2346952 (6cb8be1)
- * workaround for Neoverse N2 erratum 2743014 (eb44035)
- * workaround for Neoverse N2 erratum 2779511 (12d2806)
- * workaround for Neoverse V2 erratum 2331132 (8852fb5)
- * workaround for Neoverse V2 erratum 2719105 (b011402)
- * workaround for Neoverse V2 erratum 2743011 (58dd153)
- * workaround for Neoverse V2 erratum 2779510 (ff34264)
- * workaround for Neoverse V2 erratum 2801372 (40c81ed)

– EL3 Runtime

- * leverage generic interrupt controller helpers (07f867b)
- * restrict lower el EA handlers in FFH mode (6d22b08)

* Context Management

- make ICC_SRE_EL2 fixup generic to all worlds (5e8cc72)
- set MDCR_EL3.{NSPBE, STE} explicitly (99506fa)

* RAS

- remove RAS_FFH_SUPPORT and introduce FFH_SUPPORT (f87e54f)
- restrict ENABLE_FEAT_RAS to have only two states (970a4a8)

– PSCI

- * add optional pwr_domain_validate_suspend to plat_psci_ops_t (d348861)

– SMCCC

- * ensure that mpidr passed through SMC is valid (e60c184)
- * pass SMCCCv1.3 SVE hint to internal flags (b2d8517)

– Translation Tables

- * fix defects on the xlat library reported by coverity scan (2974ad8)
- * set MAX_PHYS_ADDR to total mapped physical region (1a38aaf)

- **Drivers**

- **Authentication**

- * allow hashes of different lengths (22a5354)
 - * don't overwrite pk with converted pk when rotpk is hash (1046b41)

- **Measured Boot**

- * don't strip last non-0 char (b85bcb8)

- **MMC**

- * initialises response buffer with zeros (b1a2c51)

- **MTD**

- * **NAND**

- reset the SLC NAND (f4d765a)
 - **SPI NAND**
 - add Quad Enable management (da7a33c)

- **SCMI**

- * add parameter for plat_scmi_clock_rates_array (ca9d6ed)

- **UFS**

- * performs unsigned shift for doorbell (e47d8a5)
 - * set data segment length (9d6786c)

- **Arm**

- * **GIC**

- **GICv3**

- map generic interrupt type to GICv3 group (632e5ff)
 - move invocation of gicv3_get_multichip_base function (36704d0)

- **GIC-600**

- fix gic600 maximum SPI ID (69ed7dc)

- **Renesas**

- * **R-Car3**

- update DDR setting (138ddcb)

- **ST**

- * **Clock**

- disabling CKPER clock is not functional on stm32mp13 (1bbcb58)

- * **Crypto**

- do not read RNG data if it's not ready ([53092a7](#))
- use GENMASK_32 to define PKA registers masks ([379d77b](#))
- * **DDR**
 - express memory size with size_t type ([b4e1e8f](#))
- * **UART**
 - allow 64 bit compilation ([6fef0f6](#))
 - correctly check UART enabled in flush function ([a527380](#))
 - skip console flush if UART is disabled ([b156d7b](#))
- **Miscellaneous**
 - **AArch32**
 - * disable workaround discovery on aarch32 for now ([d1f2748](#))
 - **FDTs**
 - * **STM32MP1**
 - move /omit-if-no-ref/ to overlay files ([f351f91](#))
 - * **STM32MP13**
 - correct the BSEC nodes compatible ([85c2ea8](#))
 - cosmetic fixes in PLL nodes ([8b82663](#))
 - **SDEI**
 - * ensure that interrupt ID is valid ([a7eff34](#))
 - **TBBR**
 - * guard defines under MBEDTLS_CONFIG_FILE ([81c2e15](#))
 - * unrecognised 'tos-fw-key-cert' option ([f1cb5bd](#))
- **Documentation**
 - match boot-order size to implementation ([fd1479d](#))
 - add missing line in the fiptool command for stm32mp1 ([d526d00](#))
 - fix build errors for latexpdf ([443d6ea](#))
 - remove out-dated information about CI review comments ([74306b2](#))
 - replace deprecated urls under tfa/docs ([5fdf198](#))
 - update maintainers list ([9766f41](#))
 - updated certain Neoverse N2 erratum status in docs ([d6d34b3](#))
 - use rsvg-convert as the conversion backend ([c365476](#))
- **Tools**

- **Firmware Image Package Tool**

- * move junos plat_fiptool.mk ([570a230](#))

- **Certificate Creation Tool**

- * fix key loading logic ([bb3b0c0](#))
 - * key: Avoid having a temporary value for pkey in key_load ([ea6f845](#))

- **Memory Mapping Tool**

- * reintroduce support for GNU map files ([d0e3053](#))

13.6 2.9.0 (2023-05-16)

13.6.1 BREAKING CHANGES

- **Libraries**

- **EL3 Runtime**

- * **RAS**

- The previous RAS_EXTENSION is now deprecated. The equivalent functionality can be achieved by the following 2 options:
 - ENABLE_FEAT_RAS
 - RAS_FFH_SUPPORT

- See:** replace RAS_EXTENSION with FEAT_RAS ([9202d51](#))

- **Drivers**

- **Authentication**

- * unify REGISTER_CRYPTOLIB

- See:** unify REGISTER_CRYPTOLIB ([dee99f1](#))

- **Arm**

- * **Ethos-N**

- The Linux Kernel NPU driver can no longer directly configure and boot the NPU in a TZMP1 build. The API version has therefore been given a major version bump with this change.

- See:** add protected NPU firmware setup ([6dcf3e7](#))

- Building the FIP when TZMP1 support is enabled in the NPU driver now requires a parameter to specify the NPU firmware file.

- See:** load NPU firmware at BL2 ([33bcaed](#))

- **Build System**

- BL2_AT_EL3 renamed to RESET_TO_BL2 across the repository.
See: distinguish BL2 as TF-A entry point and BL2 running at EL3 (42d4d3b)
- check boolean flags are not empty
See: check boolean flags are not empty (1369fb8)
- All input and output linker section names have been prefixed with the period character, e.g. `cpu_ops` -> `.cpu_ops`.
See: always prefix section names with `.` (da04341)
- The `EXTRA_LINKERFILE` build system variable has been replaced with the `<IMAGE>_LINKER_SCRIPT_SOURCES` variable. See the commit message for more information.
See: permit multiple linker scripts (a6ff006)
- The `LINKERFILE`, `BL_LINKERFILE` and `<IMAGE_LINKERFILE>` build system variables have been renamed. See the commit message for more information.
See: clarify linker script generation (8227493)

13.6.2 Resolved Issues

• Architecture

- **CPU feature / ID register handling in general**
 - * context-switch: move FGT availability check to callers (de8c489)
 - * make stub enable functions “static inline” (d7f3ed3)
 - * resolve build errors due to compiler optimization (e8f0dd5)
- **Memory Partitioning and Monitoring (MPAM) Extension (FEAT_MPAM)**
 - * `feat_detect`: support major/minor (1f8be7f)
 - * remove unwanted param for “endfunc” macro (0e0bd25)
 - * run-time checks for mpam save/restore routines (ed80440)
- **Pointer Authentication Extension**
 - * make `pauth_helpers` linking generic (90ce8b8)
- **Performance Monitors Extension (FEAT_PMUv3)**
 - * switch FVP PMUv3 SPIs to PPI (d7c455d)
 - * unconditionally save `PMCR_EL0` (1d6d680)
- **Scalable Matrix Extension (FEAT_SME, FEAT_SME2)**
 - * disable SME for `SPD=spmd` (2fd2fce)
- **Statistical profiling Extension (FEAT_SPE)**

- * drop SPE EL2 context switch code ([16e3ddb](#))

- **Platforms**

- **Allwinner**

- * check RSB availability in DT on H6 ([658b315](#))

- **Arm**

- * arm_rotpk_header undefined reference ([95302e4](#))

- * **A5DS**

- add default value for ARM_DISABLE_TRUSTED_WDOG ([115ab63](#))

- * **CSS**

- fix invalid redistributor poweroff ([60719e4](#))

- * **FPGA**

- include missing header file ([b7253a1](#))

- * **FVP**

- correct ehf priority for SPM_MM ([fb2fd55](#))
 - incorrect UUID name in FVP tb_fw_config ([7f2bf23](#))
 - unconditionally include lib/psa headers ([72db458](#))
 - work around BL31 progbits exceeded ([138221c](#))
 - work around DRTM_SUPPORT BL31 progbits exceeded ([7762e5d](#))

- * **Morello**

- add platform-specific power domain functions ([02a5bcb](#))

- * **N1SDP**

- add platform-specific power domain functions ([5bdafc4](#))

- * **RD**

- **RD-N1 Edge**

- change variable type to fix gcc sign conversion error ([3a3e0e5](#))

- * **TC**

- increase TC_TZC_DRAM1_SIZE ([7e3f6a8](#))
 - change the FIP offset to 8 KiB boundary ([d07b8aa](#))
 - change the properties of optee reserved memory ([2fff46c](#))
 - enable dynamic feature detection of FEAT_SVE for NormalWorld ([67265f2](#))
 - enable the execution of both platform tests ([657b90e](#))
 - only suspend booting after running plat tests ([9b26655](#))

- unify TC ROM start addresses (f9e11c7)
- update the name of mbedtls config header (d5fc899)

– Broadcom

- * add braces around bodies of conditionals (9f58bfb)

– Intel

- * add mailbox error return status for FCS_DECRYPTION (76ed322)
- * agilex bitstream pre-authenticate (4b3d323)
- * fix Agilex and N5X clock manager to main PLL C0 (5f06bff)
- * fix fcs_client crashed when increased param size (c42402c)
- * fix pinmux handoff bug on Agilex (e6c0389)
- * fix print out ERROR when encounter SEU_Err (1a0bf6e)
- * fix sp_timer0 is not disabled in firewall on Agilex (8de7167)
- * fix the pointer of block memory to fill in and bytes being set (afe9fcc)
- * flash dcache before mmio read (731622f)
- * mailbox store QSPI ref clk in scratch reg (7f9e9e4)
- * missing NCORE CCU snoop filter fix in BL2 (b34a48c)
- * remove checking on TEMP and VOLT checking for HWMON (68ac5fe)
- * update boot scratch to indicate to Uboot is PSCI ON (7f7a16a)

– NVIDIA

* Tegra

- append major revision to the chip_id value (33c4766)
- remove dependency on CPU registers to get boot parameters (0b9f05f)
- **Tegra 210**
 - support legacy SMC_ID 0xC2FEFE00 (40a4e2d)

– NXP

* i.MX

- **i.MX 8M**
 - add ddr4 dvfs sw workaround for ERR050712 (e00fe11)
 - backup mr12/14 value from lpddr4 chip (a2655f4)
 - correct the rank info get fro mstr (5277c09)
 - fix coverity out of bound access issue (0331b1c)
 - fix the current fsp init (25c4323)

- fix the dfiphymaster setting after dvfs (ad0cbbf)
- fix the dram retention random hang on some imx8mq Rev2.0 (4bf5019)
- fix the rank to rank space issue (3330084)
- **i.MX 8Q**
 - fix compilation with gcc >= 12.x (e75a3b6)
- * **Layerscape**
 - fix errata a008850 (c45791b)
 - fix nv_storage assert checking (5d599b7)
 - unlock write access SMMU_CBn_ACTLR (0ca1d8f)
- **LX2**
 - init global data before using it (50aa0ea)
- **LS1046A**
 - 4 keys secureboot failure resolved (c0c157a)
- **QEMU**
 - * enable dynamic feature detection of FEAT_SVE for NormalWorld (fc259b6)
- * **SBSA**
 - enable FGT (c598692)
 - enable SVE and SME (9bff7ce)
- **QTI**
 - * **MSM8916**
 - add timeout for crash console TX flush (7e002c8)
 - drop unneeded initialization of CNTACR (d833af3)
 - flush dcache after writing msm8916_entry_point (01ba69c)
 - print \r before \n on UART console (3fb7e40)
- **Raspberry Pi**
 - * **Raspberry Pi 3**
 - initialize SD card host controller (bd96d53)
- **Renesas**
 - * align incompatible function pointers (90c4b3b)
- **Rockchip**
 - * use semicolon instead of comma (8557d49)
- **ST**

- * add U suffix for unsigned numbers (9c1aa12)
- * explicitly check operators precedence (56048fe)
- * include utils.h to solve compilation error (377846b)
- * make metadata_block_spec static (d1d8a9b)
- * rework secure-status check in fdt_get_status() (0ebaf22)
- * use Boolean type for tests (45d2d49)
- * use indices when counting GPIOs in DT (e7d7544)
- * **STM32MP1**
 - add const for strings in stm32mp_get_soc_name() (d7f5bed)
 - add missing platform.h include (6e55f9e)
 - always define PKA algos flags (e0e2d64)
 - remove boolean check on PLAT_TBBR_IMG_DEF (231a0ad)
 - rework DWL buffer cache invalidation (127ed00)

– Texas Instruments

- * do not take system power reference in bl31_platform_setup() (9977948)
- * fix typo in boot authentication message name (81f525e)

– Xilinx

- * fix misra defects (964e559)
- * handle CRC failure in IPI (5e92be5)
- * handle CRC failure in IPI callback (6173d91)
- * initialize values to device enum members (5c62d59)
- * remove asserts around arg0/arg1 (8be2044)
- * remove unnecessary condition (c984123)
- * remove unused mailbox macros (15f49cb)
- * resolve integer handling issue (4e46db4)
- * use lib/smccc.h macros instead of trusty spd (0ee07d7)

* Versal

- check smc_fid 23:16 bits (4a50363)
- fix incorrect regbase for PMC IPI (c4185d5)
- initialize the variable with value 0 in pm code (cd73d62)
- print proper atf handoff source (0fe002c)
- replace FPD_MAINCCI* macros (245d30e)

- sync location based on IPI_ID macros (92a43bd)
- **Versal NET**
 - fix irq for IPI0 (95bbfbc)
 - clear power down bit during wakeup (5f0f7e4)
 - clear power down interrupt status before enable (2d056db)
 - correct aff level for cpu off (6ada9dc)
 - disable wakeup interrupt during client wakeup (e663f09)
 - enable wake interrupt during client suspend (39ffe5)
 - fix setting power down state (1f79bdf)
 - populate gic v3 rdist data statically (355dc3d)
 - resolve misra 10.6 warnings (8c23775)
 - resolve misra rule 20.7 warnings (21d1966)
 - use spin_lock instead of bakery_lock (0b3a2cf)

* ZynqMP

- add bitmask for get_op_char API (ad4b667)
- check return status of pm_get_api_version (c92ad36)
- check smc_fid 23:16 bits (09b342a)
- conditional reservation of memory in DTB (c52a142)
- enable A53 workaround(errata 1530924) (d8133d7)
- fix bl31_zynqmp_setup.c coding style (26ef5c2)
- fix DT reserved allocated size (2c03915)
- fix xck24 silicon ID (f156590)
- initialize uint32 with value 0U in pm code (e65584a)
- move EM SMC range to SIP range (acbae39)
- panic w/o handoff structure in !JTAG (fbe4dbe)
- remove redundant api_version check (d0b58c8)
- remove unused PLAT_NUM_POWER_DOMAINS (72c3124)
- separate EM from PM SMCs (a911396)
- update MAX_XLAT_TABLES for DDR memory range (12446ce)
- update the conflicting EEMI API IDs (bcc1348)
- with DEBUG=1 move bl31 to DDR range (2537f07)

• Bootloader Images

- **BL31**
 - * avoid clearing of argument registers in RESET_TO_BL31 case ([3e14df6](#))
- **BL32**
 - * **TSP**
 - loop / crash if mmap of region fails ([8c353e0](#))
 - use verbose for power logs ([3354915](#))
- **Services**
 - **RME**
 - * update sample platform attestation token ([19c1dce](#))
 - * **TRP**
 - preserve RMI SMC X4 when not used as return ([b96253d](#))
 - * **RMMD**
 - add missing padding to RMM Boot Manifest and initialize it ([dc0ca64](#))
 - **SPM**
 - * **EL3 SPMC**
 - fix coverity scan warnings ([1543d17](#))
 - improve bound check for descriptor ([def7590](#))
 - report execution state in partition info get ([62cd8f3](#))
 - * **SPMD**
 - fix build error with spmd ([fd51b21](#))
- **Libraries**
 - **CPU Support**
 - * do not put RAS check before using esb ([9ec2ca2](#))
 - * use hint instruction for “tsb csync” ([7a181b7](#))
 - * workaround for Cortex-A510 erratum 2684597 ([aea4ccf](#))
 - * workaround for Cortex-A710 erratum 2282622 ([89d85ad](#))
 - * workaround for Cortex-A710 erratum 2768515 ([b87b02c](#))
 - * workaround for Cortex-A78 erratum 2742426 ([a63332c](#))
 - * workaround for Cortex-A78 erratum 2772019 ([b10afcc](#))
 - * workaround for Cortex-A78 erratum 2779479 ([7d1700c](#))
 - * workaround for Cortex-A78C erratum 1827430 ([672eb21](#))
 - * workaround for Cortex-A78C erratum 1827440 ([b01a59e](#))

- * workaround for Cortex-A78C erratum 2772121 (00230e3)
- * workaround for Cortex-A78C erratum 2779484 (66bf3ba)
- * workaround for Cortex-X2 erratum 2282622 (f9c6301)
- * workaround for Cortex-X2 erratum 2768515 (1cfde82)
- * workaround for Cortex-X3 erratum 2615812 (c7e698c)
- * workaround for Neoverse N2 erratum 2743089 (1ee7c82)
- * workaround for Neoverse V1 errata 2743233 (f1c3eae)
- * workaround for Neoverse V1 errata 2779461 (2757da0)
- * workaround for Neoverse V1 erratum 2743093 (31747f0)
- * workaround platforms non-arm interconnect (ab062f0)

– EL3 Runtime

- * allow SErrors when executing in EL3 (1cbe42a)
- * do not save scr_el3 during EL3 entry (e61713b)
- * restore SPSR/ELR/SCR after esb (ff1d2ef)
- * **RAS**
 - do not put RAS check before esb macro (7d5036b)

– FCONF

- * fix FCONF_ARM_IO_UUID_NUMBER value (e208f32)
- * make struct fconf_populator static (40e740d)

– OP-TEE

- * address late comments and fix bad rc (8d7c80f)
- * return UUID for image loading service (85ab882)

– PSCI

- * do not panic on illegal MPIDR (8a6d0d2)
- * potential array overflow with cpu on (6632741)
- * remove unreachable switch/case blocks (ad27f4b)
- * tighten psci_power_down_wfi behaviour (695a48b)

– GPT

- * fix compilation error for gpt_rme.c (a0d5147)

– SMCCC

- * check smc_fid [23:17] bits (f8a3579)

– C Standard Library

- * properly define SCHAR_MIN (06c01b0)
- * remove __putchar alias (28dc825)
- **Context Management**
 - * enable SCXTNUM access (01cf14d)
- **Drivers**
 - **Authentication**
 - * avoid out-of-bounds read in auth_nvctr() (abb8f93)
 - * forbid junk after extensions (fd37982)
 - * only accept v3 X.509 certificates (e9e4a2a)
 - * properly validate X.509 extensions (f5c5185)
 - * reject invalid padding in digests (f47547b)
 - * reject junk after certificates (ca34dbc)
 - * reject padding after BIT STRING in signatures (a8c8c5e)
 - * require at least one extension to be present (72460f5)
 - * require bit strings to have no unused bits (8816dbb)
 - * use NULL instead of 0 for pointer check (654b65b)
 - * **mbedTLS**
 - fix mbedtls coverity issues (a9edc32)
 - **Console**
 - * correct scopes for console symbols (03bd481)
 - * fix crash on spin_unlock with cache disabled (5fb6946)
 - **I/O**
 - * compare function pointers with NULL (06d223c)
 - **MMC**
 - * align part config type (53cbc94)
 - * do not modify r_data in mmc_send_cmd() (bf78a65)
 - * explicitly check operators precedence (14cda51)
 - * remove redundant reset_to_idle call (bc0a738)
 - **GUID Partition Tables Support**
 - * add missing curly braces (1290662)
 - * add U suffix for unsigned numbers (d1c6c49)
 - **SCMI**

- * change function prototype to fix gcc error (f0f2c90)
- * fix compilation error in scmi base (7c38934)

– UFS

- * device present (DP) field is set to '1' (83103d1)
- * flush the entire PRDT (83ef869)
- * only allow using one slot (56db7b8)
- * poll UCRDY for all commands (6e57b2f)
- * set the PRDT length field properly (20fdbcf)

– Arm

* Ethos-N

- add workaround for erratum 2838783 (5a89947)

* GIC

- wrap cache enabled assert under plat_can_cmo (78fbb0e)
- **GICv3**
 - fixed bug in the initialization of GICv3 SGIs/(E)PPIs interrupt priorities (5d68e89)
 - restore scr_el3 after changing it (1d0d5e4)
 - workaround for NVIDIA erratum T241-FABRIC-4 (a02a45d)

* RSS

- do not consider MHU_ERR_ALREADY_INIT as error (55a7aa9)
- fix msg deserialization bugs in comms (dda0528)
- remove null-terminator from RSS metadata (85a14bc)

– NXP

- * fix fspi coverity issue (5199b3b)
- * fix sd secure boot failure (236ca56)
- * fix tzc380 memory regions config (07d8e34)
- * use semicolon instead of comma (50b8ea1)

* NXP Crypto

- fix coverity issue (e492299)
- fix secure boot assert inclusion (334badb)

* DDR

- add checking return value (e83812f)
- apply Max CDD values for warm boot (00bb8c3)

- fix coverity issue ([2d541cb](#))
- fix underrun coverity issue ([87612ea](#))
- use CDDWW for write to read delay ([fa01056](#))
- **ST**
 - * **Clock**
 - avoid arithmetics on pointers ([4198fa1](#))
 - give the size for parent_mp13 and dividers_mp13 tables ([ee21709](#))
 - remove useless switch ([69a2e32](#))
 - use Boolean type for tests ([c3ae7da](#))
 - * **Crypto**
 - move flag control into source code ([6a187a0](#))
 - remove platdata functions ([6b3ca0a](#))
 - set get_plain_pk_from_asn1() static ([70a422b](#))
 - * **GPIO**
 - define shift as uint32_t ([5d942ff](#))
 - * **SDMMC2**
 - check transfer size before filling register ([029f81e](#))
 - * **ST PMIC**
 - define pmic_regs table size ([3cebeec](#))
 - enclose macro parameter in parentheses ([be7195d](#))
 - * **Regulator**
 - enclose macro parameters in parentheses ([91af163](#))
 - explicitly check operators precedence ([68083e7](#))
 - rework for_each_*rdev macros ([6a3ffb5](#))
 - use Boolean type for tests ([9a00daf](#))
 - * **USB**
 - replace redundant checks with asserts ([02af589](#))
- **Style**
 - correct some typos ([1b491ee](#))
- **Miscellaneous**
 - **AArch64**
 - * allow build with ARM_ARCH_MINOR=4 ([78f56ee](#))

- **FDT Wrappers**
 - * use correct prototypes ([e0c56fd](#))
 - **FDTs**
 - * **STM32MP1**
 - **STM32MP15**
 - use /omit-if-no-ref/ for spi and i2c ([d480df2](#))
 - use interrupts-extended for i2c2 ([600c8f7](#))
 - **PIE**
 - * pass `-fpie` to the preprocessor as well ([966660e](#))
 - **UUID**
 - * add missing `#include` directives ([12562af](#))
 - add missing click dependency ([ff12683](#))
 - add parenthesis for tests in MIN, MAX and CLAMP macros ([8406db1](#))
 - increase BL32 limit ([c2a7612](#))
 - remove old-style declarations ([f4b8470](#))
 - remove useless “return” at void functions ([af4d8c6](#))
 - unify fallthrough annotations ([e138400](#))
- **Documentation**
 - add a build.tools.python entry ([4052d95](#))
 - add few missed links for Security Advisories ([43f3a9c](#))
 - add plantuml as a dependency ([65982a9](#))
 - add readthedocs configuration file ([8a84776](#))
 - deprecate `plat_convert_pk()` in v2.9 ([e0f58c7](#))
 - make required compiler version `==` rather than `>=` ([415195c](#))
 - python version must be string ([3aa919e](#))
 - specify python version to 3.10 ([a7773c5](#))
 - **Build System**
 - add a default value for `INVERTED_MEMMAP` ([4d32f91](#))
 - allow lower address access with gcc-12 ([dea23e2](#))
 - allow warnings when using lld ([ebac692](#))
 - partially fix qemu aarch32 build ([c68736d](#))
 - **Tools**

- **NXP Tools**
 - * fix coverity issue ([4fa0f09](#))
- **Secure Partition Tool**
 - * add dependency to SP image ([4daeaf3](#))
- **Certificate Creation Tool**
 - * change WARN to VERBOSE ([76a85cf](#))
- **Dependencies**
 - add missing aeabi_memset.S ([bdedee5](#))

13.6.3 New Features

- **Architecture**
 - **Extended Translation Control Register (FEAT_TCR2).**
 - * add FEAT_TCR2 to the changelog ([a366640](#))
 - * support FEAT_TCR2 ([d333160](#))
 - **CPU feature / ID register handling in general**
 - * enable FEAT_SME for FEAT_STATE_CHECKED ([45007ac](#))
 - * enable FEAT_SVE for FEAT_STATE_CHECKED ([2b0bc4e](#))
 - * extend check_feature() to deal with min/max ([a4cccb4](#))
 - **Guarded Control Stack (FEAT_GCS)**
 - * support guarded control stack ([688ab57](#))
 - **Support for the HCRX_EL2 register (FEAT_HCX)**
 - * initialize HCRX_EL2 to its default value ([ddb615b](#))
 - **Scalable Matrix Extension (FEAT_SME, FEAT_SME2)**
 - * enable SME2 functionality for NS world ([03d3c0d](#))
- **Platforms**
 - **Allwinner**
 - * add extra CPU control registers ([b15e2cd](#))
 - * add function to detect H616 die variant ([fbde260](#))
 - * add support for Allwinner T507 SoC ([018c1d8](#))
 - **Arm**
 - * add ARM_ROTPK_LOCATION variant full key ([5f89928](#))
 - * carveout DRAM1 area for Event Log ([6b2e961](#))

* FVP

- add Event Log maximum size property in DT ([1cf3e2f](#))
- copy the Event Log to TZC secured DRAM area ([191aa5d](#))
- define ns memory in the SPMC manifest ([7f28179](#))
- emulate trapped RNDR ([1ae7552](#))
- enable errata management interface ([d3bed15](#))
- enable FEAT_FGT by default ([15107da](#))
- enable FEAT_HCX by default ([2e12418](#))
- enable support for PSCI OS-initiated mode ([e75cc24](#))
- increase BL1_RW and BL2 size ([dbb9c1f](#))
- introduce PLATFORM_TEST_EA_FFH config ([fe38cc6](#))
- introduce PLATFORM_TEST_RAS_FFH config ([5602ce1](#))
- update device tree with load addresses of TOS_FW config ([1779762](#))

* Juno

- support ARM_IO_IN_DTB option for Juno ([2fad320](#))

* Morello

- add GPU DT node ([cd94c3d](#))
- add support for HW_CONFIG ([be79071](#))
- implement methods to retrieve soc-id information ([cc266bc](#))

* RD

· RD-N2

- add platform id value for rdn2 variant 3 ([028c619](#))

* TC

- enable MPAM functionality of L3 DSU cache ([b45ec8c](#))
- add delegated attest and measurement tests ([25dd217](#))
- allow secure watchdog timer to trigger periodically ([28b2d86](#))
- use smmu 700 ([ed80eab](#))

– Intel

- * extending to support SMMU in FCS ([4687021](#))
- * fix bridge disable and reset ([9ce8251](#))
- * implement timer init divider via CPU frequency for N5X ([02a9d70](#))
- * setup FPGA interface for Agilex ([3905f57](#))

– MediaTek

- * add APU init flow (5243091)
- * add new features of LPM (917abdd)
- * add SiP service for OP-TEE (621eaab)
- * add SMC handler for EMI MPU (c842cc0)
- * add SPM's SSPM notifier (c234ad1)
- * **MT8188**
 - add apu power on/off control (8e38b92)
 - add MT8188 SPM debug logs (f85b34b)
 - add MT8188 SPM support (45d5075)
 - add SPM feature support (f299efb)
 - add the register definitions accessed by SPM (1a64689)
 - enable SPM and LPM (380f64b)
 - keep infra and peri on when system suspend (e56a939)
 - update INFRA IOMMU enable flow (98415e1)
- * **MT8195**
 - add support for SMC from OP-TEE (ccc61e1)

– NVIDIA*** Tegra**

- implement 'pwr_domain_off_early' handler (96d07af)

– NXP*** i.MX****· i.MX 8M**

- add more dram pll setting (4234b90)
- fix the ddr4 dvfs random hang on imx8m (093888c)
- update the ddr4 dvfs flow to include ddr3l support (0e39488)
- use non-fast wakeup stop mode for system suspend (ef4e5f0)

· i.MX 8Q

- add anamix pll override setting for DSM mode (387a1df)
- add BL31 PIE support (8cfa94b)
- add the dram retention support for imx8mq (dd108c3)
- add version for B2 (99475c5)

- add workaround code for ERR11171 on imx8mq (88a2646)
- always set up console (36be108)
- correct the slot ack setting for STOP mode (724ac3e)
- enable dram dvfs support on imx8mq (8962bdd)
- make IMX_BOOT_UART_BASE configurable via build parameter (202737e)
- remove empty bl31_plat_runtime_setup (7698dba)
- **i.MX 8**
 - add support for debug uart on lpuart1 (8406447)
- * **Layerscape**
 - **LX2**
 - enable OCRAM ECC (e8faff3)
 - support more variants (c07f5e9)
- **QEMU**
 - * add “neoverse-n1” cpu support (226f4c8)
 - * add A76/N1 cpu support for virt (6b66693)
 - * combine TF-A artefacts into ROM file (63bb905)
 - * increase max cpus per cluster to 16 (73a7aca)
 - * increase size of bl2 (db2bf3a)
 - * make coherent memory section optional (af994ae)
 - * support el3 spmc (302f053)
 - * support pointer authentication (cffc956)
 - * support s-el2 spmc (36802e2)
 - * update abi between spmd and spmc (25ae7ad)
- **QTI**
 - * **SC7280**
 - add support for PSCI_OS_INIT_MODE (e528bbe)
 - * **MSM8916**
 - expose more timer frames (1781bf1)
- **ST**
 - * mandate dtc version 1.4.7 (38ac8bb)
 - * **STM32MP1**
 - add mbedtls-3.3 support config (c9498c8)

– Texas Instruments

- * add PSCI system_off support (0bdef26)
- * add sub and patch version number support (852378f)
- * disable L2 dataless UniqueClean evictions (10d5cf1)
- * do not handle EAs in EL3 (2fcd408)
- * set L2 cache data ram latency on A72 cores to 4 cycles (aee2f33)
- * set L2 cache ECC and parity on A72 cores (81858a3)
- * set snoop-delayed exclusive handling on A72 cores (5668db7)
- * synchronize access to secure proxy threads (312eec3)

– Xilinx

- * add device node indexes (407eb6f)
- * sync copyright format (2774965)

*** Versal**

- replace irq array with switch case (0ec6c31)
- switch to xlat_v2 (0e9f54e)
- **Versal NET**
 - add jtag dcc support (30e8bc3)
 - add support for set wakeup source (c38d90f)
 - add support for uart1 console (2f1b4c5)

*** ZynqMP**

- add hooks for custom runtime setup (88a8938)
- add hooks for mmap and early setup (7013400)
- add SMCCC_ARCH_SOC_ID support (8f9ba3f)
- add support for custom sip service (496d708)
- build pm code as library (3af2ee9)
- bump up version of query_data API (aaf5ce7)
- make stack size configurable (5753665)

• Services**– RME**

- * read DRAM information from FVP DTB (8268590)
- * set DRAM information in Boot Manifest platform data (a97bfa5)

*** RMM**

- add support for the 2nd DRAM bank (346cfe2)
- **SPM**
 - * **EL3 SPMC**
 - make platform logical partition optional (555677f)
 - * **SPMD**
 - add support for FFA_EL3_INTR_HANDLE_32 ABI (6671b3d)
 - copy tos_fw_config in secure region (0cea2ae)
 - fail safe if SPM fails to initialize (0d33649)
 - introduce FFA_PARTITION_INFO_GET_REGS (eaaf517)
 - introduce platform handler for Group0 interrupt (f0b64e5)
 - map SPMC manifest region as EL3_PAS (8c829a9)
 - register handler for group0 interrupt from NWd (a1e0e87)
- **ERRATA_ABI**
 - * errata management firmware interface (ffea384)
- **Libraries**
 - **CPU Support**
 - * add support for blackhawk cpu (6578343)
 - * add support for chaberton cpu (516a52f)
 - **EL3 Runtime**
 - * handle traps for IMPDEF registers accesses (0ed3be6)
 - * introduce system register trap handler (ccd81f1)
 - **FCONF**
 - * rename ‘ns-load-address’ to ‘secondary-load-address’ (05e5503)
 - **OP-TEE**
 - * add device tree for coreboot table (f4bbf43)
 - * add loading OP-TEE image via an SMC (05c69cf)
 - **PSCI**
 - * add support for OS-initiated mode (606b743)
 - * add support for PSCI_SET_SUSPEND_MODE (b88a441)
 - * introduce ‘pwr_domain_off_early’ hook (6cf4ae9)
 - * update PSCI_FEATURES (9a70e69)
 - **C Standard Library**

- * add %c to printf/snprintf (44d9706)
- * add support for fallthrough statement (023f1be)
- **PSA**
 - * add read_measurement API (6d0525a)
 - * interface with RSS for NV counters (8374508)
- **Drivers**
 - **Authentication**
 - * compare platform and certificate ROTPK for authentication (f1e693a)
 - * **mbedTLS**
 - add support for mbedtls-3.3 (51e0615)
 - **UFS**
 - * adds timeout and error handling (2c5bce3)
 - **Arm**
 - * **Ethos-N**
 - add check for NPU in SiP setup (a2cddb1)
 - add event and aux control support (7820777)
 - add multiple asset allocators (8a921e3)
 - add NPU firmware validation (313b776)
 - add NPU sleeping SMC call (2a2e3e8)
 - add NPU support in fiptool (c91b08c)
 - add protected NPU firmware setup (6dcf3e7)
 - add protected NPU TZMP1 regions (d77c11e)
 - add reserved memory address support (a19a024)
 - add reset type to reset SMC calls (fa37d30)
 - add separate RO and RW NSAIDs (986c4e9)
 - add SMC call to get FW properties (e9812dd)
 - add stream extends and attr support (e64abe7)
 - add support for NPU to cert_create (f309607)
 - add support to set up NSAID (70a296e)
 - load NPU firmware at BL2 (33bcaed)
 - * **GIC**
 - **GICv3**

- enlarge the range for intr_num of structure interrupt_prop_t (d5eee8f)
- * **RSS**
 - add TC platform UUIDs for RSS images (6ef63af)
- * **SBSA**
 - helper api for refreshing watchdog timer (e8166d3)
- **Miscellaneous**
 - **AArch64**
 - * make ID system register reads non-volatile (c2fb8ef)
 - **FDTs**
 - * **STM32MP1**
 - use /omit-if-no-ref/ for pins nodes (0aae96c)
 - * **STM32MP15**
 - add support for prtt1x board family (3812ceb)
 - **PIE/POR**
 - * support permission indirection and overlay (062b6c6)
- **Documentation**
 - allow verbose build (f771a34)
- **Build System**
 - add support for new binutils versions (1f49db5)
 - allow additional CFLAGS for library build (5a65fcd)
 - **Git Hooks**
 - * add pre-commit hook (cf9346c)
 - add support for poetry (793f72c)
- **Tools**
 - **Firmware Image Package Tool**
 - * handle FIP in a disk partition (06e69f7)
- **Dependencies**
 - **Compiler runtime libraries**
 - * update source files (658ce7a)

13.7 2.8.0 (2022-11-15)

13.7.1 BREAKING CHANGES

- **Drivers**

- **Arm**

- * **Ethos-N**

- add support for SMMU streams

See: add support for SMMU streams ([b139f1c](#))

13.7.2 New Features

- **Architecture**

- pass SMCCCv1.3 SVE hint bit to dispatchers ([0fe7b9f](#))

- **Branch Record Buffer Extension (FEAT_BRBE)**

- * add brbe under feature detection mechanism ([1298f2f](#))

- **Confidential Compute Architecture (CCA)**

- * introduce new “cca” chain of trust ([56b741d](#))

- **Pointer Authentication Extension**

- * add/modify helpers to support QARMA3 ([9ff5f75](#))

- **Trapping support for RNDR/RNDRRS (FEAT_RNG_TRAP)**

- * add EL3 support for FEAT_RNG_TRAP ([ff86e0b](#))

- **Scalable Matrix Extension (FEAT_SME)**

- * fall back to SVE if SME is not there ([26a3351](#))

- **Scalable Vector Extension (FEAT_SVE)**

- * support full SVE vector length ([bebcf27](#))

- **Trace Buffer Extension (FEAT_TRBE)**

- * add trbe under feature detection mechanism ([47c681b](#))

- **Platforms**

- **Arm**

- * add support for cca CoT ([f242379](#))
 - * forbid running RME-enlightened BL31 from DRAM ([1164a59](#))
 - * provide some swd rotpk files ([98662a7](#))
 - * retrieve the right ROTPK for cca ([50b4497](#))

* CSS

- add interrupt handler for reboot request ([f1fe144](#))
- add per-cpu power down support for warm reset ([158ed58](#))

* FVP

- add example manifest for TSP ([3cf080e](#))
- add crypto support in BL31 ([c9bd1ba](#))
- add plat API to set and get the DRTM error ([586f60c](#))
- add plat API to validate that passed region is non-secure ([d5f225d](#))
- add platform hooks for DRTM DMA protection ([d72c486](#))
- build delegated attestation in BL31 ([0271edd](#))
- dts: drop 32-bit .dts files ([b920330](#))
- fdt: update rtsm_ve DT files from the Linux kernel ([2716bd3](#))
- increase BL31's stack size for DRTM support ([44df105](#))
- increase MAX_XLAT_TABLES entries for DRTM support ([8a8dace](#))
- support building RSS comms driver ([29e6fc5](#))

* RD

· RD-N2

- add a new 'isolated-cpu-list' property ([afa4157](#))
- add SPI ID ranges for RD-N2 multichip platform ([9f0835e](#))
- enable extended SPI support ([108488f](#))

* SGI

- increase memory reserved for bl31 image ([a62cc91](#))
- read isolated cpu mpid list from sds ([4243ef4](#))
- add page table translation entry for secure uart ([2a7e080](#))
- bump bl1 rw size ([94df8da](#))
- configure SRAM and BL31 size for sgi platform ([8fd820f](#))
- deviate from arm css common uart related definitions ([173674a](#))
- enable css implementation of warm reset ([18884c0](#))
- remove override for ARM_BL31_IN_DRAM build-option ([a371327](#))
- route TF-A logs via secure uart ([0601083](#))

* TC

- add MHU addresses for AP-RSS comms on TC2 ([6299c3a](#))

- add RSS-AP message size macro (445130b)
- add RTC PL031 device tree node (a816de5)
- enable RSS backend based measured boot (6cb5d32)
- increase maximum BL1/BL2/BL31 sizes (e6c1316)
- introduce TC2 platform (eebd2c3)
- move start address for BL1 to 0x1000 (9335c28)

– HiSilicon

* HiKey960

- add a FF-A logical partition (25a357f)
- add memory sharing hooks for SPMC_AT_EL3 (5f905a2)
- add plat-defines for SPMC_AT_EL3 (feebd4c)
- add SP manifest for SPMC_AT_EL3 (6971642)
- define a datastore for SPMC_AT_EL3 (e618c62)
- increase secure workspace to 64MB (e0eea33)
- read serial number from UFS (c371b83)
- upgrade to xlat_tables_v2 (6cfc807)

– MediaTek

- * add more flexibility of mtk_pm.c (6ca2046)
- * add more options for build helper (5b95e43)
- * add smcc call for MSDC (4dbe24c)
- * extend SiP vendor subscription events (99d30b7)
- * implement generic platform port (394b920)
- * introduce mtk init framework (52035de)
- * move dp drivers to common folder (d150b62)
- * move lpm drivers back to common (cd7890d)
- * move mtk_cirq.c drivers to cirq folder (cc76896)
- * support coreboot BL31 loading (ef988ae)
- * **MT8186**
 - add EMI MPU support for SCP and DSP (3d4b6f9)
- * **MT8188**
 - add armv8.2 support (45711e4)
 - add audio support (c70f567)

- add cpu_pm driver (4fe7e6a)
- add DCM driver (bc9410e)
- add DFD control in SiP service (7079a94)
- add display port control in SiP service (a4e5023)
- add EMI MPU basic drivers (8454f0d)
- add IOMMU enable control in SiP service (be45724)
- add LPM driver support (f604e4e)
- add MCUSYS support (4cc1ff7)
- add pinctrl support (ec4cfb9)
- add pmic and pwrap support (e9310c3)
- add reset and poweroff functions (a72b9e7)
- add RTC support (af5d8e0)
- add support for PTP3 (44a1051)
- apply ERRATA for CA-78 (abb995a)
- enable MTK_PUBEVENT_ENABLE (0b1186a)
- initialize GIC (cfb0516)
- initialize platform for MediaTek MT8188 (de310e1)
- initialize systimer (215869c)

– NXP

* i.MX

· i.MX 8M

- add dram retention flow for imx8m family (c71793c)
- add support for high assurance boot (720e7b6)
- add the anamix pll override setting (66d399e)
- add the ddr frequency change support for imx8m family (9c336f6)
- add the PU power domain support on imx8mm/mn (44dea54)
- keep pu domains in default state during boot stage (9d3249d)
- make psci common code pie compatible (5d2d332)

· i.MX 8M Nano

- add BL31 PIE support (62d37a4)
- add hab and map required memory blocks (b5f06d3)
- enable dram retention support on imx8mn (2003fa9)

- **i.MX 8M Mini**
 - add BL31 PIE support ([a8e6a2c](#))
 - add hab and map required memory blocks ([5941f37](#))
 - enable dram retention support on imx8mm ([b7abf48](#))
- **i.MX 8M Plus**
 - add BL31 PIE support ([7a443fe](#))
 - add hab and map required memory blocks ([62a93aa](#))
- **i.MX 8Q**
 - add 100us delay after USB OTG SRC bit 0 clear ([66345b8](#))
- * **Layerscape**
 - **LS1043A**
 - **LS1043ARDB**
 - update ddr configure for ls1043ardb-pd ([18af644](#))
- **QEMU**
 - * increase size of bl31 ([0e6977e](#))
- **QTI**
 - * fix to support cpu errata ([6cc743c](#))
 - * updated soc version for sc7180 and sc7280 ([39fdd3d](#))
- **Socionext**
 - * **Synquacer**
 - add BL2 support ([48ab390](#))
 - add FWU Multi Bank Update support ([a193825](#))
 - add TBBR support ([19aabeea](#))
- **ST**
 - * add trace for early console ([00606df](#))
 - * enable MMC_FLAG_SD_CMD6 for SD-cards ([53d5b8f](#))
 - * properly manage early console ([5223d88](#))
 - * search pinctrl node by compatible ([b14d3e2](#))
 - * **STM32MP1**
 - add a check on TRUSTED_BOARD_BOOT with secure chip ([54007c3](#))
 - add a stm32mp crypto library ([ad3e46a](#))
 - add define for external scratch buffer for nand devices ([9ee2510](#))

- add early console in SP_min (14a0704)
- add plat_report_*_abort functions (0423868)
- add RNG initialization in BL2 for STM32MP13 (2742374)
- add the decryption support (cd79116)
- add the platform specific build for tools (461d631)
- add the TRUSTED_BOARD_BOOT support (beb625f)
- allow to override MTD base offset (e0bbc19)
- configure the serial boot load address (4b2f23e)
- extend STM32MP_EMMC_BOOT support to FIP format (95e4908)
- manage second NAND OTP on STM32MP13 (d3434dc)
- manage STM32MP13 rev.Y (a3f97f6)
- optionally use paged OP-TEE (c4dbcb8)
- remove unused function from boot API (f30034a)
- retrieve FIP partition by type UUID (1dab28f)
- save boot auth status and partition info (ab2b325)
- update ROM code API for header v2 management (89c0774)
- **STM32MP13**
 - change BL33 memory mapping (10f6dc7)
- **STM32MP15**
 - manage OP-TEE shared memory (722ca35)

– Texas Instruments

* K3

- add support for J784S4 SoCs (4a566b2)

– Xilinx

* Versal

- add infrastructure to handle multiple interrupts (e497421)
- get the handoff params using IPI (205c7ad)
- resolve the misra 10.1 warnings (b86e1aa)
- update macro name to generic and move to common place (f99306d)
- **Versal NET**
 - add support for QEMU COSIM platform (6a079ef)
 - add documentation for Versal NET SoC (4efdc48)

- add SMP support for Versal NET (8529c76)
- add support for IPI (0bf622d)
- add support for platform management (0654ab7)
- add support for Xilinx Versal NET platform (1d333e6)
- * **ZynqMP**
 - optimization on pinctrl_functions (314f9f7)
 - add support for ProvenCore (358aa6b)
 - add support for xck24 silicon (86869f9)
 - protect eFuses from non-secure access (d0b7286)
 - resolve the misra 10.1 warnings (bfd7c88)
- **Bootloader Images**
 - add interface to query TF-A semantic ver (dddf428)
 - **BL32**
 - * **TSP**
 - add FF-A support to the TSP (4a8bfdb)
 - add ffa_helpers to enable more FF-A functionality (e9b1f30)
 - enable test cases for EL3 SPMC (15ca1ee)
 - increase stack size for tsp (5b7bd2a)
- **Services**
 - add a SPD for ProvenCore (b0980e5)
 - **RME**
 - * **RMMD**
 - add support for RMM Boot interface (8c980a4)
 - add support to create a boot manifest (1d0ca40)
 - **SPM**
 - * add tpm event log node to spmc manifest (054f0fe)
 - * **SPMD**
 - avoid spoofing in FF-A direct request (5519f07)
 - **DRTM**
 - * add a few DRTM DMA protection APIs (2b13a98)
 - * add DRTM parameters structure version check (c503ded)
 - * add Event Log driver support for DRTM (4081426)

- * add PCR entries for DRTM (ff1e42e)
- * add platform functions for DRTM (2a1cdee)
- * add remediation driver support in DRTM (1436e37)
- * add standard DRTM service (e62748e)
- * check drtm arguments during dynamic launch (40e1fad)
- * ensure that no SDEI event registered during dynamic launch (b1392f4)
- * ensure that passed region lies within Non-Secure region of DRAM (764aa95)
- * flush dcache before DLME launch (67471e7)
- * introduce drtm dynamic launch function (bd6cc0b)
- * invalidate icache before DLME launch (2c26597)
- * prepare DLME data for DLME launch (d42119c)
- * prepare EL state during dynamic launch (d1747e1)
- * retrieve DRTM features (e9467af)
- * take DRTM components measurements before DLME launch (2090e55)
- * update drtm setup function (d54792b)

- **Libraries**

- **CPU Support**

- * add library support for Hunter ELP (8c87bec)
 - * add a64fx cpu to tf-a (74ec90e)
 - * make cache ops conditional (04c7303)
 - * remove plat_can_cmo check for aarch32 (92f8be8)
 - * update doc and check for plat_can_cmo (a2e0123)

- **OP-TEE**

- * check paged_image_info (c0a11cd)

- **PSCI**

- * add a helper function to ensure that non-boot PEs are offline (ce14a12)

- **C Standard Library**

- * introduce __maybe_unused (351f9cd)

- **PSA**

- * add delegated attestation partition API (4b09ffe)
 - * remove initial attestation partition API (420deb5)

- **Drivers**

– Authentication

- * allow to verify PublicKey with platform format PK (40f9f64)
- * enable MBEDTLS_CHECK_RETURN_WARNING (a4e485d)

*** Crypto**

- update crypto module for DRTM support (e43caf3)

*** mbedTLS**

- update mbedTLS driver for DRTM support (8b65390)

– I/O*** MTD**

- add platform function to allow using external buffer (f29c070)

– MMC

- * get boot partition size (f462c12)
- * manage SD Switch Function for high speed mode (e5b267b)

– MTD

- * add platform function to allow using external buffer (f29c070)

– GUID Partition Tables Support

- * allow to find partition by type UUID (564f5d4)

– SCMI

- * send powerdown request to online secondary cpus (14a2892)
- * set warm reboot entry point (5cf9cc1)

– Arm*** Ethos-N**

- add support for SMMU streams (b139f1c)

*** GIC**

- add APIs to raise NS and S-EL1 SGIs (dcb31ff)
- **GICv3**
 - validate multichip data for GIC-700 (a78b3b3)

*** RSS**

- add new comms protocols (3125901)

– ST*** Crypto**

- add AES decrypt/auth by SAES IP (4bb4e83)

- add ECDSA signature check with PKA (b0fbc02)
- add STM32 RNG driver (af8dee2)
- remove BL32 HASH driver usage (6b5fc19)
- update HASH for new hardware version used in STM32MP13 (68039f2)
- * **SDMMC2**
 - define FIFO size (b46f74d)
 - make reset property optional (8324b16)
 - manage CMD6 (3deebd4)
- * **UART**
 - add initialization with the device tree (d99998f)
 - manage STM32MP_RECONFIGURE_CONSOLE (ea69dcd)
- **Miscellaneous**
 - **Debug**
 - * add AARCH32 CP15 fault registers (bb22891)
 - * add helpers for aborts on AARCH32 (6dc5979)
 - **FDTs**
 - * **STM32MP1**
 - add CoT and fuse references for authentication (928fa66)
 - change pin-controller to pinctrl (44fea93)
 - **STM32MP13**
 - use STM32MP_DDR_S_SIZE in fw-config (936f29f)
 - **STM32MP15**
 - add Avenger96 board with STM32MP157A DHCOR SoM (51e2230)
 - add support for STM32MP157C based DHCOM SoM on PDK2 board (eef485a)
 - **SDEI**
 - * add a function to return total number of events registered (e6381f9)
 - **TBBR**
 - * increase PK_DER_LEN size (1ef303f)
- **Tools**
 - **Firmware Image Package Tool**
 - * add cca, core_swd, plat cert in FIP (147f52f)
 - **Certificate Creation Tool**

- * define the cca chain of trust (0a6bf81)
- * update for ECDSA brainpoolP256r/t1 support (e78ba69)
- **Dependencies**
 - **Compiler runtime libraries**
 - * update compiler-rt source files (8a6a956)
 - **libfdt**
 - * add function to set MAC addresses (1aa7e30)
 - * upgrade libfdt source files (94b2f94)
 - **zlib**
 - * update zlib source files (a194255)

13.7.3 Resolved Issues

- **Architecture**
 - **Performance Monitors Extension (FEAT_PMUv3)**
 - * add sensible default for MDCR_EL2 (7f85619)
 - **Scalable Matrix Extension (FEAT_SME)**
 - * add missing ISBs (46e92f2)
- **Platforms**
 - **Arm**
 - * **FVP**
 - fdt: Fix idle-states entry method (0e3d880)
 - fdt: fix memtimer subframe addressing (3fd12bb)
 - fdt: unify and fix PSCI nodes (6b2721c)
 - * **FVP Versatile Express**
 - fdt: Fix vexpress,config-bus subnode names (60da130)
 - * **Morello**
 - dts: add model names (30df890)
 - dts: fix DP SMMU IRQ ordering (fba729b)
 - dts: fix DT node naming (41c310b)
 - dts: fix GICv3 compatible string (982f258)
 - dts: fix SCMI shmem/mboxes grouping (8aeb1fc)
 - dts: fix SMMU IRQ ordering (5016ee4)

- dts: fix stdout-path target ([67a8a5c](#))
- dts: remove #a-c and #s-c from memory node ([f33e113](#))
- dts: use documented DPU compatible string ([3169572](#))
- move BL31 to run from DRAM space ([05330a4](#))
- * **N1SDP**
 - add numa node id for pcie controllers ([2974d2f](#))
 - mapping Run-time UART to IOFPGA UART0 ([4a81e91](#))
 - replace non-inclusive terms from dts file ([e6ffa9b](#))
- * **TC**
 - resolve the static-checks errors ([066450a](#))
 - tc2 bl1 start address shifted by one page ([8597a8c](#))
- **Intel**
 - * fix asynchronous read response by copying data to input buffer ([dd7adcf](#))
 - * fix Mac verify update and finalize for return response data ([fbf7aef](#))
- **MediaTek**
 - * remove unused cold_boot.[clh] ([8cd3b69](#))
 - * switch console to runtime state before leaving BL31 ([fcf4dd9](#))
 - * use uppercase for definition ([810d568](#))
 - * wrap cold_boot.h with MTK_SIP_KERNEL_BOOT_ENABLE ([24476b2](#))
 - * **MT8186**
 - fix SCP permission ([8a998b5](#))
 - fix EMI_MPU domain setting for DSP ([28a8b73](#))
 - fix the DRAM voltage after the system resumes ([600f168](#))
 - move SSPM base register definition to platform_def.h ([2a2b51d](#))
 - * **MT8188**
 - add mmap entry for CPU idle SRAM ([32071c0](#))
 - refine c-state power domain for extensibility ([e35f4cb](#))
 - refine gic init flow after system resume ([210ebbb](#))
- **NXP**
 - * **i.MX**
 - **i.MX 8M**
 - correct serial output for HAB JR0 ([6e24d79](#))

- fix dram retention fsp_table access (6c8f523)
- move caam init after serial init (901d74b)
- update poweroff related SNVS_LPCR bits only (ad6eb19)
- **i.MX 8Q**
 - correct architected counter frequency (21189b8)
- **QEMU**
 - * enable SVE and SME (337ff4f)
- **QTI**
 - * adding secure rm flag (b5959ab)
- **Raspberry Pi**
 - * **Raspberry Pi 3**
 - tighten platform pwr_domain_pwr_down_wfi behaviour (028c4e4)
- **Renesas**
 - * **R-Car**
 - **R-Car 3**
 - fix RPC-IF device node name (08ae247)
- **Rockchip**
 - * align fdt buffer on 8 bytes (621acbd)
 - * **RK3399**
 - explicitly define the sys_sleep_flag_sram type (7a5e90a)
- **Socionext**
 - * **Synquacer**
 - increase size of BL33 (a12a66d)
- **ST**
 - * add max size for FIP in eMMC boot part (e7cb4a8)
 - * add missing string.h include (0d33d38)
 - * **STM32MP1**
 - enable crash console in FIQ handler (484e846)
 - fdt: stm32mp1: align DDR regulators with new driver (9eed71b)
 - update the FIP load address for serial boot (32f2ca0)
 - **STM32MP13**
 - correct USART addresses (de1ab9f)

– Xilinx

- * include missing header (28ba140)
- * miscellaneous fixes for xilinx platforms (bfc514f)
- * remove unnecessary header include (0ee2dc1)
- * update define for ZynqMP specific functions (24b5b53)

* Versal

- add SGI register call version check (5897e13)
- enable a72 erratum 859971 and 1319367 (769446a)
- fix code indentation issues (72583f9)
- fix macro coding style issues (80806aa)
- fix Misra-C violations in bl31_setup and pm_svc_main (68ffcd1)
- remove clock related macros (47f8145)
- resolve misra 10.1 warnings (19f92c4)
- resolve misra 15.6 warnings (1117a16)
- resolve misra 8.13 warnings (3d2ebe7)
- resolve the misra 4.6 warnings (f7c48d9)
- resolve the misra 4.6 warnings (912b7a6)
- route GIC IPI interrupts during setup (04cc91b)
- use only one space for indentation (dee5885)
- **Versal NET**
 - Enable a78 errata workarounds (bcc6e4a)
 - add default values for silicon (faa22d4)
 - use api_id directly without FUNCID_MASK (b0eb6d1)

* ZynqMP

- fix coverity scan warnings (1ac6af1)
- ensure memory write finish with dsb() (ac6c135)
- fix for incorrect afi write mask value (4264bd3)
- move bl31 with DEBUG=1 back to OCM (389594d)
- move debug bl31 based address back to OCM (0ba3d7a)
- remove additional 0x in %p print (05a6107)
- resolve misra 4.6 warnings (cdb6211)
- resolve misra 8.13 warnings (8695ffc)

- resolve MISRA-C:2012 R.10.1 warnings ([c889088](#))
- resolve the misra 4.6 warnings ([15dc3e4](#))
- resolve the misra 4.6 warnings ([ffa9103](#))
- resolve the misra 8.6 warnings ([7b1a6a0](#))
- **Bootloader Images**
 - **BL31**
 - * allow use of EHF with S-EL2 SPMC ([7c2fe62](#))
 - * harden check in `delegate_async_ea` ([d435238](#))
 - * pass the EA bit to ‘`delegate_sync_ea`’ ([df56e9d](#))
- **Services**
 - **RME**
 - * refactor RME fid macros ([fb00dc4](#))
 - * relax RME compiler requirements ([7670ddb](#))
 - * update FVP platform token ([364b4cd](#))
 - * use RMM shared buffer for attest SMCs ([dc65ae4](#))
 - * xlat table setup fails for bl2 ([e516ba6](#))
 - * **RMMD**
 - return X4 output value ([8e51ccc](#))
 - **SPM**
 - * **EL3 SPMC**
 - check descriptor size for overflow ([eed15e4](#))
 - compute full FF-A V1.1 desc size ([be075c3](#))
 - deadlock when relinquishing memory ([ac568b2](#))
 - error handling in allocation ([cee8bb3](#))
 - fix detection of overlapping memory regions ([0dc3518](#))
 - fix incomplete reclaim validation ([c4adbe6](#))
 - fix location of fragment length check ([21ed9ea](#))
 - fix relinquish validation check ([b4c3621](#))
- **Libraries**
 - **CPU Support**
 - * fix cpu version check for Neoverse N2, V1 ([03ebf40](#))
 - * workaround for Cortex-A510 erratum 2666669 ([afb5d06](#))

- * workaround for Cortex-A710 2216384 ([b781fcf](#))
- * workaround for Cortex-A710 erratum 2291219 ([888eafa](#))
- * workaround for Cortex-A76 erratum 2743102 ([4927309](#))
- * workaround for Cortex-A77 erratum 2743100 ([4fdeaff](#))
- * workaround for Cortex-A78C erratum 2376749 ([5d3c1f5](#))
- * workaround for Cortex-X3 erratum 2313909 ([7954412](#))
- * workaround for Neoverse N1 erratum 2743102 ([8ce4050](#))
- * workaround for Neoverse-N2 erratum 2326639 ([43438ad](#))
- * workaround for Neoverse-N2 erratum 2388450 ([884d515](#))
- * workaround for Cortex A78C erratum 2242638 ([6979f47](#))
- * workaround for Cortex-A510 erratum 2347730 ([11d448c](#))
- * workaround for Cortex-A510 erratum 2371937 ([a67c1b1](#))
- * workaround for Cortex-A710 erratum 2147715 ([3280e5e](#))
- * workaround for Cortex-A710 erratum 2371105 ([3220f05](#))
- * workaround for Cortex-A77 erratum 2356587 ([7bf1a7a](#))
- * workaround for Cortex-A78C 2132064 ([8008bab](#))
- * workaround for Cortex-A78C erratum 2395411 ([4b6f002](#))
- * workaround for Cortex-X2 erratum 2371105 ([bc0f84d](#))
- * workaround for Neoverse-N2 erratum 2376738 ([e6602d4](#))
- * workaround for Neoverse-V1 erratum 1618635 ([14a6fed](#))
- * workaround for Neoverse-V1 erratum 2294912 ([39eb5dd](#))
- * workaround for Neoverse-V1 erratum 2372203 ([57b73d5](#))

– EL3 Runtime

- * **RAS**
 - restrict RAS support for NS world ([46cc41d](#))
 - trap “RAS error record” accesses only for NS ([00e8f79](#))

– FCONF

- * fix type error displaying disable_auth ([381f465](#))

– PSCI

- * fix MISRA failure - Memory - illegal accesses ([0551aac](#))

– GPT

- * correct the GPC enable sequence ([14cddd7](#))

- **C Standard Library**
 - * `pri*ptr` macros for aarch64 ([d307229](#))
- **PSA**
 - * fix Null pointer dereference error ([c32ab75](#))
 - * update measured boot handle ([4d879e1](#))
 - * add missing semicolon ([d219ead](#))
 - * align with original API in `tf-m-extras` ([471c989](#))
 - * extend measured boot logging ([901b0a3](#))
- **Context Management**
 - * remove explicit `ICC_SRE_EL2` register read ([2b28727](#))
- **Semihosting**
 - * fix seek call failure check ([7c49438](#))
- **Drivers**
 - **Authentication**
 - * correct sign-compare warning ([ed38366](#))
 - **Measured Boot**
 - * add SP entries to `event_log_metadata` ([e637a5e](#))
 - * clear the entire digest array of Startup Locality event ([70b1c02](#))
 - * fix verbosity level of RSS digests traces ([2abd317](#))
 - **MMC**
 - * remove broken, unsecure, unused eMMC RPMB handling ([86b015e](#))
 - * resolve the build error ([ccf8392](#))
 - **SCMI**
 - * base: fix protocol list querying ([cad90b5](#))
 - * base: fix protocol list response size ([d323f0c](#))
 - **UFS**
 - * add retries to `ufs_read_capacity` ([28645eb](#))
 - * fix slot base address computation ([7d9648d](#))
 - * init `utrlba/utrlbau` with `desc_base` ([9d6d1a9](#))
 - * point `utrlbau` to header instead of `upiu` ([9d3f6c4](#))
 - * removes `dp` and run-stop polling loops ([660c208](#))
 - * retry commands on unit attention ([3d30955](#))

- **Arm**
 - * **GIC**
 - **GICv3**
 - fix overflow caused by left shift ([6aea762](#))
 - update the affinity mask to 8 bit ([e689048](#))
 - **GIC-600**
 - implement workaround to forward highest priority interrupt ([e1b15b0](#))
 - * **RSS**
 - clear the message buffer ([e3a6fb8](#))
 - determine the size of sw_type in RSS mboot metadata ([2c8f2a9](#))
 - fix build issues with comms protocol ([ab545ef](#))
 - reduce input validation for measured boot ([13a129e](#))
 - remove dependency on attestation header ([6aa7154](#))
 - rename AP-RSS message size macro ([70247dd](#))
- **NXP**
 - * **DDR**
 - fix firmware buffer re-mapping issue ([742c23a](#))
- **ST**
 - * **Clock**
 - correct MISRA C2012 15.6 ([56f895e](#))
 - correctly check ready bit ([3b06a53](#))
- **Miscellaneous**
 - **AArch64**
 - * make AArch64 FGT feature detection more robust ([c687776](#))
 - **Debug**
 - * backtrace stack unwind misses lr adjustment ([a149eb4](#))
 - * decouple “get_el_str()” from backtrace ([0ae4a3a](#))
 - **FDTs**
 - * **STM32MP1**
 - **STM32MP13**
 - align sdmmc pins with kernel ([c7ac7d6](#))
 - cleanup DT files ([4c07deb](#))

- correct PLL nodes name (93ed4f0)
 - remove secure status (8ef8e0e)
 - update SDMMC max frequency (c9a4cb5)
- **Security**
 - * optimisations for CVE-2022-23960 (e74d658)
- **Documentation**
 - document missing RMM-EL3 runtime services (e50fedb)
 - add LTS maintainers (ab0d4d9)
 - update maintainers list (f23ce63)
- **Changelog**
 - * fix the broken link to commitlintrc.js (c1284a7)
- **Build System**
 - disable default PIE when linking (7b59241)
 - discard sections also with SEPARATE_NOBITS_REGION (64207f8)
 - ensure that the correct rule is called for tools (598b166)
 - fix arch32 build issue for clang (94eb127)
 - make TF-A use provided OpenSSL binary (e95abc4)
- **Tools**
 - **Secure Partition Tool**
 - * fix concurrency issue for SP packages (0aaa382)
 - * operators “is/is not” in sp_mk_gen.py (1a28f29)
 - * ‘sp_mk_generator.py’ reference to undef var (0be2475)
- **Dependencies**
 - add missing aeabi_memcpy.S (93cec69)

13.8 2.7.0 (2022-05-20)

13.8.1 New Features

- **Architecture**
 - **Statistical profiling Extension (FEAT_SPE)**
 - * add support for FEAT_SPEv1p2 (f20eb89)
 - **Branch Record Buffer Extension (FEAT_BRBE)**

- * add BRBE support for NS world (744ad97)
- **Extended Cache Index (FEAT_CCIDX)**
 - * update the do_dcsw_op function to support FEAT_CCIDX (d0ec1cc)
- **Platforms**
 - add SZ_* macros (1af59c4)
 - **Allwinner**
 - * add SMCCC SOCID support (436cd75)
 - * allow to skip PMIC regulator setup (67412e4)
 - * apx803: add aldo1 regulator (a29f6e7)
 - * choose PSCI states to avoid translation (159c36f)
 - * provide CPU idle states to the rich OS (e2b1877)
 - * simplify CPU_SUSPEND power state encoding (52466ec)
 - **Arm**
 - * **FVP**
 - measure critical data (cf21064)
 - update HW_CONFIG DT loading mechanism (39f0b86)
 - enable RSS backend based measured boot (c44e50b)
 - * **Morello**
 - add changes to enable TBBR boot (4af5397)
 - add DTS for Morello SoC platform (572c8ce)
 - add support for nt_fw_config (6ad6465)
 - add TARGET_PLATFORM flag (8840711)
 - configure DMC-Bing mode (9b8c431)
 - expose scmi protocols in fdts (87639aa)
 - split platform_info sds struct (4a7a9da)
 - zero out the DDR memory space (2d39b39)
 - * **N1SDP**
 - add support for nt_fw_config (cf85030)
 - enable trusted board boot on n1sdp (fe2b37f)
 - * **RD**
 - **RD-N2**
 - add board support for rdn2cfg2 variant (efeb438)

- add support for rdedmunds variant (ef515f0)

- * **SGI**

- add page table translation entry for secure uart (33d10ac)
- deviate from arm css common uart related definitions (f2cccca)
- enable fpregs context save and restore (18fa43f)
- route TF-A logs via secure uart (987e2b7)

- * **TC**

- add reserved memory region for Gralloc (ad60a42)
- enable CI-700 PMU for profiling (fbfc598)
- enable GPU (82117bb)
- enable SMMU for DPU (4a6ebee)
- enable tracing (59da207)

- * **Corstone-1000**

- identify bank to load fip (cf89fd5)
- implement platform specific psci reset (a599c80)
- made changes to accommodate 3MB for optee (854d1c1)

– **Intel**

- * add macro to switch between different UART PORT (447e699)
- * add RSU 'Max Retry' SiP SMC services (4c26957)
- * add SiP service for DCMF status (984e236)
- * add SMC for enquiring firmware version (c34b2a7)
- * add SMC support for Get USERCODE (93a5b97)
- * add SMC support for HWMON voltage and temp sensor (52cf9c2)
- * add SMC support for ROM Patch SHA384 mailbox (77902fc)
- * add SMC/PSCI services for DCMF version support (44eb782)
- * add SMPLSEL and DRVSEL setup for Stratix 10 MMC (bb0fcc7)
- * add support for F2S and S2F bridge SMC with mask to enable, disable and reset bridge (11f4f03)
- * allow to access all register addresses if DEBUG=1 (7e954df)
- * create source file for firewall configuration (afa0b1a)
- * enable firewall for OCRAM in BL31 (ae19fef)
- * enable SMC SoC FPGA bridges enable/disable (b7f3044)

- * extend attestation service to Agilex family (581182c)
- * implement timer init divider via cpu frequency. (#1) (f65bdf3)
- * initial commit for attestation service (d174083)
- * single certificate feature enablement (7facace)
- * support AES Crypt Service (6726390)
- * support crypto service key operation (342a061)
- * support crypto service session (6dc00c2)
- * support ECDH request (4944686)
- * support ECDSA Get Public Key (d2fee94)
- * support ECDSA HASH Signing (6925410)
- * support ECDSA HASH Verification (7e25eb8)
- * support ECDSA SHA-2 Data Signature Verification (5830506)
- * support ECDSA SHA-2 Data Signing (07912da)
- * support extended random number generation (24f9dc8)
- * support HMAC SHA-2 MAC verify request (c05ea29)
- * support session based SDOS encrypt and decrypt (537ff05)
- * support SHA-2 hash digest generation on a blob (7e8249a)
- * support SiP SVC version (f0c40b8)
- * support version 2 SiP SVC SMC function ID for mailbox commands (c436707)
- * support version 2 SiP SVC SMC function ID for non-mailbox commands (ad47f14)
- * update to support maximum response data size (b703fac)

– Marvell

- * **Armada**
 - **A3K**
 - add north and south bridge reset registers (a4d35ff)

– MediaTek

- * introduce mtk makefile (500d40d)
- * **MT8195**
 - apply erratas of CA78 for MT8195 (c21a736)
 - add EMI MPU surppot for SCP and DSP (690cb12)
 - dump EMI MPU configurations (20ef588)
 - improve SPM wakeup log (ab45305)

* **MT8186**

- add DFD control in SiP service (e46e9df)
- add SPM suspend driver (7ac6a76)
- add Vcore DVFS driver (635e6b1)
- disable 26MHz clock while suspending (9457cec)
- initialize platform for MediaTek MT8186 (27132f1)
- add power-off function for PSCI (a68346a)
- add CPU hotplug (1da57e5)
- add DCM driver (95ea87f)
- add EMI MPU basic driver (1b17e34)
- add MCDI drivers (06cb65e)
- add pinctrl support (af5a0c4)
- add pwrap and pmic driver (5bc88ec)
- add reboot function for PSCI (24dd5a7)
- add RTC drivers (6e5d76b)
- add SiP service (5aab27d)
- add sys_cirq support (109b91e)
- apply erratas for MT8186 (572f8ad)
- initialize delay_timer (d73e15e)
- initialize GIC (206f125)
- initialize systimer (a6a0af5)

– **NXP**

- * add SoC erratum a008850 (3d14a30)
- * add ifc nor and nand as io devices (b759727)
- * add RCPM2 registers definition (d374060)
- * add CORTEX A53 helper functions (3ccc8ac)

* **i.MX**

· **i.MX 8M**

- add a simple csu driver for imx8m family (71c40d3)
- add imx csu/rdc enum type defines for imx8m (0c6dfc4)
- enable conditional build for SDEI (d2a339d)
- enable the coram_s tz by default on imx8mn/mp (d5ede92)

- enable the csu init on imx8m (0a76495)
- do not release JR0 to NS if HAB is using it (77850c9)
- switch to xlat_tables_v2 (4f8d5b0)
- **i.MX 8M Mini**
 - enable optee fdt overlay support (9d0eed1)
 - enable Trusty OS on imx8mm (ff3acfe)
 - add support for measured boot (cb2c4f9)
- **i.MX 8M Plus**
 - add trusty for imx8mp (8b9c21b)
 - enable BL32 fdt overlay support on imx8mp (aeff146)
- **i.MX 8M Nano**
 - enable optee fdt overlay support (2612891)
 - enable Trusty OS for imx8mn (99349c8)
- **i.MX 8M Q**
 - enable optee fdt overlay support (023750c)
 - enable trusty for imx8mq (a18e393)
- * **Layerscape**
 - add CHASSIS 3 support for tbbr (9550ce9)
 - add new soc errata a009660 support (785ee93)
 - add new soc errata a010539 support (85bd092)
 - add soc helper macro definition for chassis 3 (602cf53)
 - define more chassis 3 hardware address (0d396d6)
 - print DDR errata information (3412716)
 - **LS1043A**
 - add ls1043a soc support (3b0de91)
 - **LS1043ARDB**
 - add ls1043ardb board support (e4bd65f)
 - **LX2**
 - enable DDR erratas for lx2 platforms (cd960f5)
 - **LS1046A**
 - add new SoC platform ls1046a (cc70859)
 - **LS1046ARDB**

- add ls1046ardb board support ([bb52f75](#))
- **LS1046AFRWY**
 - add ls1046afrawy board support ([b51dc56](#))
- **LS1046AQDS**
 - add board ls1046aqds support ([16662dc](#))
- **LS1088A**
 - add new SoC platform ls1088a ([9df5ba0](#))
- **LS1088ARDB**
 - add ls1088ardb board support ([2771dd0](#))
- **LS1088AQDS**
 - add ls1088aqds board support ([0b0e676](#))
- **QEMU**
 - * add SPMD support with SPMC at S-EL1 ([f58237c](#))
 - * add support for measured boot ([5e69026](#))
- **QTI**
 - * **MSM8916**
 - allow booting secondary CPU cores ([a758c0b](#))
 - initial platform port ([dddba19](#))
 - setup hardware for non-secure world ([af64473](#))
- **Renesas**
 - * **R-Car**
 - **R-Car 3**
 - modify sequence for update value for WUPMSKCA57/53 ([d9912cf](#))
 - modify type for Internal function argument ([ffb725b](#))
 - update IPL and Secure Monitor Rev.3.0.3 ([14d9727](#))
- **ST**
 - * add a function to configure console ([53612f7](#))
 - * add STM32CubeProgrammer support on UART ([fb3e798](#))
 - * add STM32MP_UART_PROGRAMMER target ([9083fa1](#))
 - * add early console in BL2 ([c768b2b](#))
 - * disable authentication based on part_number ([49abdfd](#))
 - * get pin_count from the gpio-ranges property ([d0f2cf3](#))

- * map 2MB for ROM code ([1697ad8](#))
- * protect UART during platform init ([acf28c2](#))
- * update stm32image tool for header v2 ([2d8886a](#))
- * update the security based on new compatible ([812daf9](#))
- * use newly introduced clock framework ([33667d2](#))
- * **ST32MP1**
 - adaptations for STM32MP13 image header ([a530874](#))
 - add “Boot mode” management for STM32MP13 ([296ac80](#))
 - add a second fixed regulator ([225ce48](#))
 - add GUID values for updatable images ([8d6b476](#))
 - add GUID’s for identifying firmware images to be booted ([41bd8b9](#))
 - add helper to enable high speed mode in low voltage ([dea02f4](#))
 - add logic to pass the boot index to the Update Agent ([ba02add](#))
 - add logic to select the images to be booted ([8dd7553](#))
 - add NVMEM layout compatibility definition ([dfbdbd0](#))
 - add part numbers for STM32MP13 ([30eea11](#))
 - add regulator framework compilation ([bba9fde](#))
 - add sdmmc compatible in platform define ([3331d36](#))
 - add sign-compare warning ([c10f3a4](#))
 - add stm32_get_boot_interface function ([a6bfa75](#))
 - add support for building the FWU feature ([ad216c1](#))
 - add support for reading the metadata partition ([0ca180f](#))
 - add timeout in IO compensation ([de02e9b](#))
 - allow configuration of DDR AXI ports number ([88f4fb8](#))
 - call pmic_voltages_init() in platform init ([ffd1b88](#))
 - chip rev. Z is 0x1001 on STM32MP13 ([ef0b8a6](#))
 - enable BL2_IN_XIP_MEM to remove relocation sections ([d958d10](#))
 - enable format-signedness warning ([cff26c1](#))
 - get CPU info from SYSCFG on STM32MP13 ([6512c3a](#))
 - introduce new flag for STM32MP13 ([bdec516](#))
 - manage HSLV on STM32MP13 ([fca10a8](#))
 - manage monotonic counter ([f5a3688](#))

- new way to access platform OTP ([ae3ce8b](#))
- preserve the PLL4 settings for USB boot ([bf1af15](#))
- register fixed regulator ([967a8e6](#))
- remove unsupported features on STM32MP13 ([111a384](#))
- retry 3 times FWU trial boot ([f87de90](#))
- select platform compilation either by flag or DT ([99a5d8d](#))
- skip TOS_FW_CONFIG if not in FIP ([b706608](#))
- stm32mp_is_single_core() for STM32MP13 ([7b48a9f](#))
- update BACKUP_BOOT_MODE for STM32MP13 ([4b031ab](#))
- update boot API for header v2.0 ([5f52eb1](#))
- update CFG0 OTP for STM32MP13 ([1c37d0c](#))
- update console management for SP_min ([aafff04](#))
- update IO compensation on STM32MP13 ([8e07ab5](#))
- update IP addresses for STM32MP13 ([52ac998](#))
- update memory mapping for STM32MP13 ([48ede66](#))
- updates for STM32MP13 device tree compilation ([d38eaf9](#))
- usb descriptor update for STM32MP13 ([d59b9d5](#))
- use clk_enable/disable functions ([c7a66e7](#))
- use only one filter for TZC400 on STM32MP13 ([b7d0058](#))
- warn when debug enabled on secure chip ([ac4b8b0](#))

– Texas Instruments

- * add enter sleep method ([cf5868b](#))
- * add gic save and restore calls ([b40a467](#))
- * add PSCI handlers for system suspend ([2393c27](#))
- * allow build config of low power mode support ([a9f46fa](#))
- * increase SEC_SRAM_SIZE to 128k ([38164e6](#))

– Xilinx

* Versal

- add SPP/EMU platform support for versal ([be73459](#))
- add common interfaces to handle EEMI commands ([1397967](#))
- add SMCCC call TF_A_PM_REGISTER_SGI ([fcf6f46](#))
- add support to reset SGI ([bf70449](#))

- add UART1 as console ([2c79149](#))
- enhance PM_IOCTL EEMI API to support additional arg ([d34a5db](#))
- get version for ATF related EEMI APIs ([da6e654](#))
- remove the time stamp configuration ([18e2a79](#))
- * **ZynqMP**
 - disable the -mbranch-protection flag ([67abd47](#))
 - fix section coherent_ram' will not fit in region RAM' ([9b4ed0a](#))
 - add feature check support ([223a628](#))
 - add support to get info of xilfpga ([cc077c2](#))
 - add uart1 as console ([ea66e4a](#))
 - increase the max xlat tables when debug build is enabled ([4c4b961](#))
 - pass ioctl calls to firmware ([76ff8c4](#))
 - pm_api_clock_get_num_clocks cleanup ([e682d38](#))
- **Bootloader Images**
 - add XLAT tables symbols in linker script ([bb5b942](#))
 - **BL2**
 - * add support to separate no-loadable sections ([96a8ed1](#))
 - **BL31**
 - * aarch64: RESET_TO_BL31_WITH_PARAMS ([25844ff](#))
- **Services**
 - **RME**
 - * add dummy platform token to RMMD ([0f9159b](#))
 - * add dummy realm attestation key to RMMD ([a043510](#))
 - **SPM**
 - * update ff-a boot protocol documentation ([573ac37](#))
 - * **EL3 SPMC**
 - allow BL32 specific defines to be used by SPMC_AT_EL3 ([2d65ea1](#))
 - add plat hook for memory transactions ([a8be4cd](#))
 - add EL3 SPMC #defines ([44639ab](#))
 - introduce accessor function to obtain datastore ([6a0788b](#))
 - add FF-A secure partition manager core ([5096aeb](#))
 - add FFA_FEATURES handler ([55a2963](#))

- add FFA_PARTITION_INFO_GET handler ([f74e277](#))
- add FFA_RUN handler ([aad20c8](#))
- add FFA_RX_RELEASE handler ([f0c25a0](#))
- add function to determine the return path from the SPMC ([20fae0a](#))
- add helper function to obtain endpoint mailbox ([f16b6ee](#))
- add helper function to obtain hyp structure ([a7c0050](#))
- add helper to obtain a partitions FF-A version ([c2b1434](#))
- add partition mailbox structs ([e1df600](#))
- add support for direct req/resp ([9741327](#))
- add support for FF-A power mgmt. messages in the EL3 SPMC ([59bd2ad](#))
- add support for FFA_MSG_WAIT ([c4db76f](#))
- add support for FFA_SPM_ID_GET ([46872e0](#))
- add support for forwarding a secure interrupt to the SP ([729d779](#))
- add support for handling FFA_ERROR ABI ([d663fe7](#))
- add support for v1.1 FF-A boot protocol ([2e21921](#))
- add support for v1.1 FF-A memory data structures ([7e804f9](#))
- enable building of the SPMC at EL3 ([1d63ae4](#))
- enable checking of execution ctx count ([5b0219d](#))
- enable handling FF-A RX/TX Mapping ABIs ([1a75224](#))
- enable handling FFA_VERSION ABI ([0c7707f](#))
- enable handling of the NS bit ([0560b53](#))
- enable parsing of messaging methods from manifest ([3de378f](#))
- enable parsing of UUID from SP Manifest ([857f579](#))
- enable the SPMC to pass the linear core ID in a register ([f014300](#))
- prevent read only xlat tables with the EL3 SPMC ([70d986d](#))
- support FFA_ID_GET ABI ([d5fe923](#))
- allow forwarding of FFA_FRAG_RX/TX calls ([642db98](#))
- enable handling of FF-A SMCs with the SPMC at EL3 ([bb01a67](#))
- update SPMC init flow to use EL3 implementation ([6da7607](#))
- add logical partition framework ([7affa25](#))
- add FF-A memory management code ([e0b1a6d](#))
- prevent duplicated sharing of memory regions ([fef85e1](#))

- support multiple endpoints in memory transactions ([f0244e5](#))
- * **SPMD**
 - forward FFA_VERSION from SPMD to SPMC ([9944f55](#))
 - enable SPMD to forward FFA_VERSION to EL3 SPMC ([9576fa9](#))
 - add FFA_MSG_SEND2 forwarding in SPMD ([c2eba07](#))
 - add FFA_RX_ACQUIRE forwarding in SPMD ([d555233](#))
- * **SPM MM**
 - add support to save and restore fp regs ([15dd6f1](#))
- **Libraries**
 - **CPU Support**
 - * add library support for Poseidon CPU ([1471475](#))
 - * add support for Cortex-X1 ([6e8eca7](#))
 - * add L1PCTL macro definiton for CPUACTLR_EL1 ([8bbb1d8](#))
 - **EL3 Runtime**
 - * add arch-features detection mechanism ([6a0da73](#))
 - * replace ARM_ARCH_AT_LEAST macro with FEAT flags ([0ce220a](#))
 - **FCONF**
 - * add a helper to get image index ([9e3f409](#))
 - * add NS load address in configuration DTB nodes ([ed4bf52](#))
 - **Standard C Library**
 - * add support for length specifiers ([701e94b](#))
 - **PSA**
 - * add initial attestation API ([0848565](#))
 - * add measured boot API ([758c647](#))
 - * mock PSA APIs ([0ce2072](#))
- **Drivers**
 - **Generic Clock**
 - * add a minimal clock framework ([847c6bc](#))
 - **FWU**
 - * add a function to pass metadata structure to platforms ([9adce87](#))
 - * add basic definitions for GUID handling ([19d63df](#))
 - * add platform hook for getting the boot index ([40c175e](#))

- * pass a const metadata structure to platform routines ([6aaf257](#))
- * simplify the assert to check for fwu init ([40b085b](#))

– Measured Boot

- * add RSS backend ([0442ebd](#))

– GUID Partition Tables Support

- * add a function to identify a partition by GUID ([3cb1065](#))
- * cleanup partition and gpt headers ([2029f93](#))
- * copy the partition GUID into the partition structure ([7585ec4](#))
- * make provision to store partition GUID value ([938e8a5](#))
- * verify crc while loading gpt header ([a283d19](#))

– Arm

* GIC

- allow overriding GICD_PIDR2_GICV2 address ([a7521bd](#))
- **GIC-600AE**
 - disable SMID for unavailable blocks ([3f0094c](#))
 - enable all GICD, PPI, ITS SMs ([6a1c17c](#))
 - introduce support for RAS error handling ([308dce4](#))

* SMMU

- add SMMU abort transaction function ([6c5c532](#))
- configure SMMU Root interface ([52a314a](#))

* MHU

- add MHU driver ([af26d7d](#))

* RSS

- add RSS communication driver ([ce0c40e](#))

* TZC

- **TZC-380**
 - add sub-region register definition ([fdafe2b](#))

– Marvell

* Armada

- **A3K**
 - **A3720**
 - preserve x1/x2 regs in console_a3700_core_init() ([7c85a75](#))

– MediaTek

* APU

- add mt8195 APU clock and pll SiP call ([296b590](#))
- add mt8195 APU iommap regions ([339e492](#))
- add mt8195 APU mcu boot and stop SiP call ([88906b4](#))

– NXP

* DCFG

- add Chassis 3 support ([df02aee](#))
- add gic address align register definition ([3a8c9d7](#))
- add some macro definition ([1b29fe5](#))

* NXP Crypto

- add chassis 3 support ([d60364d](#))

* DDR

- add rawcard 1F support ([f2de48c](#))
- add workaround for errata A050958 ([291adf5](#))

* GIC

- add some macros definition for gicv3 ([9755fd2](#))

* CSU

- add bypass bit mask definition ([ec5fc50](#))

* IFC NAND

- add IFC NAND flash driver ([28279cf](#))

* IFC NOR

- add IFC nor flash driver ([e2fdc77](#))

* TZC-380

- add tzc380 platform driver support ([de9e57f](#))

– ST

- * introduce fixed regulator driver ([5d6a264](#))

* Clock

- add clock driver for STM32MP13 ([9be88e7](#))
- assign clocks to the correct BL ([7418cf3](#))
- check HSE configuration in serial boot ([31e9750](#))
- define secure and non-secure gate clocks ([aaa09b7](#))

- do not refcount on non-secure clocks in bl32 (3d69149)
- manage disabled oscillator (bcccdac)
- * **DDR**
 - add read valid training support (5def13e)
- * **GPIO**
 - allow to set a gpio in output mode (53584e1)
 - do not apply secure config in BL2 (fc0aa10)
 - add a function to reset a pin (737ad29)
- * **SDMMC2**
 - allow compatible to be defined in platform code (6481a8f)
 - manage cards power cycle (258bef9)
- * **ST PMIC**
 - add pmic_voltages_init() function (5278ec3)
 - register the PMIC to regulator framework (85fb175)
- * **STPMIC1**
 - add new services (ea552bf)
 - add USB OTG regulators (13fbfe0)
- * **Regulator**
 - add support for regulator-always-on (9b4ca70)
 - add a regulator framework (d5b4a2c)
- * **UART**
 - manage oversampling by 8 (1f60d1b)
 - add uart driver for STM32MP1 (165ad55)
- **Miscellaneous**
 - **Debug**
 - * update print_memory_map.py (d16bfe0)
 - **DT Bindings**
 - * add bindings for STM32MP13 (1b8898e)
 - * add TZC400 bindings for STM32MP13 (24d3da7)
 - **FDT Wrappers**
 - * add function to find or add a sudnode (dea8ee0)
 - **FDTs**

- * add the ability to supply idle state information ([2b2b565](#))
- * **STM32MP1**
 - add DDR support for STM32MP13 ([e6fddbc](#))
 - add DT files for STM32MP13 ([3b99ab6](#))
 - add nvmem_layout node and OTP definitions ([ff8767c](#))
 - add st-io_policies node for STM32MP13 ([2bea351](#))
 - add support for STM32MP13 DK board ([2b7f7b7](#))
 - update NVMEM nodes ([375b79b](#))
- **Documentation**
 - context management refactor proposal ([3274226](#))
 - **Threat Model**
 - * Threat Model for TF-A v8-R64 Support ([dc66922](#))
- **Tools**
 - **Secure Partition Tool**
 - * add python SpSetupActions framework ([b1e6a41](#))
 - * delete c version of the sptool ([f4ec476](#))
 - * python version of the sptool ([2e82874](#))
 - * use python version of sptool ([822c727](#))

13.8.2 Resolved Issues

- **Architecture**
 - **Activity Monitors Extension (FEAT_AMU)**
 - * add default value for ENABLE_FEAT_FGT and ENABLE_FEAT_ECV flags ([820371b](#))
 - * fault handling on EL2 context switch ([f74cb0b](#))
 - * limit virtual offset register access to NS world ([a4c3945](#))
 - **Scalable Vector Extension (FEAT_SVE)**
 - * disable ENABLE_SVE_FOR_NS for AARCH32 ([24ab2c0](#))
- **Platforms**
 - **Allwinner**
 - * improve DTB patching error handling ([79808f1](#))
 - **Arm**
 - * fix fvp and junos build with USE_ROMLIB option ([861250c](#))

- * increase ARM_BL_REGIONS count ([dcb1959](#))
- * remove reclamation of functions starting with “init” ([6c87abd](#))
- * use PLAT instead of TARGET_PLATFORM ([c5f3de8](#))
- * fix SP count limit without dual root CoT ([9ce15fe](#))
- * **FVP**
 - FCONF Trace Not Shown ([0c55c10](#))
 - disable reclaiming init code by default ([fdb9166](#))
 - extend memory map to include all DRAM memory regions ([e803542](#))
 - fix NULL pointer dereference issue ([a42b426](#))
 - op-tee sp manifest doesn't map gicd ([69cde5c](#))
- * **Morello**
 - change the AP runtime UART address ([07302a2](#))
 - fix SoC reference clock frequency ([e8b7a80](#))
 - include errata workaround for 1868343 ([f94c84b](#))
- * **SGI**
 - disable SVE for NS to support SPM_MM builds ([78d7e81](#))
- * **TC**
 - remove the bootargs node ([68fe3ce](#))
- * **Corstone-1000**
 - change base address of FIP in the flash ([1559450](#))

– **Broadcom**

- * allow build to specify mbedTLS absolute path ([903d574](#))
- * fix the build failure with mbedTLS config ([95b5c01](#))

– **Intel**

- * add flash dcache after return response for INTEL_SIP_SMC_MBOX_SEND_CMD ([ac097fd](#))
- * allow non-secure access to FPGA Crypto Services (FCS) ([4837a64](#))
- * always set doorbell to SDM after sending command ([e93551b](#))
- * assert if bl_mem_params is NULL pointer ([35fe7f4](#))
- * bit-wise configuration flag handling ([276a436](#))
- * change SMC return arguments for INTEL_SIP_SMC_MBOX_SEND_CMD ([108514f](#))
- * configuration status based on start request ([e40910e](#))

- * define macros to handle buffer entries ([7db1895](#))
- * enable HPS QSPI access by default ([000267b](#))
- * extend SDM command to return the SDM firmware version ([c026dfe](#))
- * extending to support large file size for AES encryption and decryption ([dcb144f](#))
- * extending to support large file size for SHA-2 ECDSA data signing and signature verifying ([1d97dd7](#))
- * extending to support large file size for SHA2/HMAC get digest and verifying ([70a7e6a](#))
- * fix bit masking issue in intel_secure_reg_update ([c9c0709](#))
- * fix configuration status based on start request ([673afd6](#))
- * fix ddr address range checker ([12d71ac](#))
- * fix ECC Double Bit Error handling ([c703d75](#))
- * fix fpga config write return mechanism ([ef51b09](#))
- * flush dcache before sending certificate to mailbox ([49d44ec](#))
- * get config status OK status ([07915a4](#))
- * introduce a generic response error code ([651841f](#))
- * make FPGA memory configurations platform specific ([f571183](#))
- * modify how configuration type is handled ([ec4f28e](#))
- * null pointer handling for resp_len ([a250c04](#))
- * refactor NOC header ([bc1a573](#))
- * reject non 4-byte align request size for FPGA Crypto Service (FCS) ([52ed157](#))
- * remove redundant NOC header declarations ([58690cd](#))
- * remove unused printout ([0d19eda](#))
- * update certificate mask for FPGA Attestation ([fe5637f](#))
- * update encryption and decryption command logic ([02d3ef3](#))
- * use macro as return value ([e0fc2d1](#))

– Marvell

* Armada

· A3K

- change fatal error to warning when CM3 reset is not implemented ([30cdbe7](#))
- fix comment about BootROM address range ([5a60efa](#))

– Mediatek

* MT8186

- remove unused files in drivers/mcdi (bc714ba)
- extend MMU region size (0fe7ae9)
- **NVIDIA**
 - * **Tegra**
 - **Tegra 194**
 - remove incorrect erxctlr assert (e272c61)
- **NXP**
 - * fix total dram size checking (0259a3e)
 - * increase soc name maximum length (3ccd7e4)
 - * **i.MX**
 - **i.MX 8M**
 - check the validation of domain id (eb7fb93)
 - **i.MX 8M Plus**
 - change the BL31 physical load address (32d5042)
 - * **Layerscape**
 - fix build issue of mmap_add_ddr_region_dynamically (e2818d0)
 - fix coverity issue (5161cfd)
 - update WA for Errata A-050426 (72feaad)
 - **LX2**
 - drop erratum A-009810 (e36b0e4)
- **Renesas**
 - * **R-Car**
 - **R-Car 3**
 - change stack size of BL31 (d544dfc)
 - fix SYSTEM_OFF processing for R-Car D3 (1b49ba0)
 - fix to bit operation for WUPMSKCA57/53 (82bb6c2)
- **Socionext**
 - * **Synquacer**
 - initialise CNTFRQ in Non Secure CNTBaseN (4d4911d)
- **ST**
 - * add missing header include (b1391b2)
 - * don't try to read boot partition on SD cards (9492b39)

- * fix NULL pointer dereference issues (2deff90)
- * manage UART clock and reset only in BL2 (9e52d45)
- * remove extra chars from dtc version (03d2077)
- * **ST32MP1**
 - add missing debug.h (356ed96)
 - correct dtc version check (429f10e)
 - correct include order (ff7675e)
 - correct types in messages (43bbdca)
 - deconfigure UART RX pins (d7176f0)
 - do not reopen debug features (21cfa45)
 - fix enum prints (ceab2fc)
 - include assert.h to fix build failure (570c71b)
 - remove interrupt_provider warning for dtc (ca88c76)
 - restrict DEVICE2 mapping in BL2 (db3e0ec)
 - rework switch/case for MISRA (f7130e8)
 - set reset pulse duration to 31ms (9a73a56)

– Xilinx

- * fix coding style violations (bb1768c)
- * fix mismatching function prototype (81333ea)

* Versal

- resolve misra R10.1 in pm services (775bf1b)
- resolve misra R10.3 (b2bb3ef)
- resolve misra R10.3 in pm services (5d1c211)
- resolve misra R10.6 (93d4625)
- resolve misra R10.6 in pm services (fa98d7f)
- resolve misra R14.4 (a62c40d)
- resolve misra R15.6 (b9fa2d9)
- resolve misra R15.6 in pm services (4156719)
- resolve misra R15.7 (bc2637e)
- resolve misra R16.3 in pm services (27ae531)
- resolve misra R17.7 (526a1fd)
- resolve misra R20.7 in pm services (5dada62)

- resolve misra R7.2 (0623dce)
- fix coverity scan warnings (0b15187)
- fix the incorrect log message (ea04b3f)

- * **ZynqMP**

- define and enable ARM_XLAT_TABLES_LIB_V1 (c884c9a)
- query node status to power up APU (b35b556)
- resolve misra 7.2 warnings (5bcbd2d)
- resolve misra 8.3 warnings (944e7ea)
- resolve misra R10.3 (2b57da6)
- resolve misra R14.4 warnings (dd1fe71)
- resolve misra R15.6 warnings (eb0d2b1)
- resolve misra R15.7 warnings (16de22d)
- resolve misra R16.3 warnings (e7e5d30)
- resolve misra R8.4 warnings (610eeac)
- update the log message to verbose (1277af9)
- use common interface for eemi apis (a469c1e)

- **Bootloader Images**

- **BL1**

- * invalidate SP in data cache during secure SMC (f1cbbd6)

- **BL2**

- * correct messages with image_id (e4c77db)
- * define RAM_NOLOAD for XIP (cc562e7)

- **Services**

- **RME**

- * enable/disable SVE/FPU for Realms (a4cc85c)
- * align RMI and GTSI FIDs with SMCCC (b9fd2d3)
- * preserve x4-x7 as per SMCCCv1.1 (1157830)

- * **TRP**

- Distinguish between cold and warm boot (00e8113)

- **SPM**

- * **EL3 SPMC**

- fix incorrect FF-A version usage (25eb2d4)

- fix FF-A memory transaction validation ([3954bc3](#))

- **Libraries**

- **CPU Support**

- * workaround for Cortex-A710 2282622 ([ef934cd](#))
 - * workaround for Cortex-A710 erratum 2267065 ([cfe1a8f](#))
 - * workaround for Cortex A78 AE erratum 2376748 ([92e8708](#))
 - * workaround for Cortex A78 AE erratum 2395408 ([3f4d81d](#))
 - * workaround for Cortex X2 erratum 2002765 ([34ee76d](#))
 - * workaround for Cortex X2 erratum 2058056 ([e16045d](#))
 - * workaround for Cortex X2 erratum 2083908 ([1db6cd6](#))
 - * workaround for Cortex-A510 erratum 1922240 ([8343563](#))
 - * workaround for Cortex-A510 erratum 2041909 ([e72bbe4](#))
 - * workaround for Cortex-A510 erratum 2042739 ([d48088a](#))
 - * workaround for Cortex-A510 erratum 2172148 ([c0959d2](#))
 - * workaround for Cortex-A510 erratum 2218950 ([cc79018](#))
 - * workaround for Cortex-A510 erratum 2250311 ([7f304b0](#))
 - * workaround for Cortex-A510 erratum 2288014 ([d5e2512](#))
 - * workaround for Cortex-A710 erratum 2008768 ([af220eb](#))
 - * workaround for Cortex-A710 erratum 2136059 ([8a855bd](#))
 - * workaround for Cortex-A78 erratum 2376745 ([5d796b3](#))
 - * workaround for Cortex-A78 erratum 2395406 ([3b577ed](#))
 - * workaround for Cortex-X2 errata 2017096 ([e7ca443](#))
 - * workaround for Cortex-X2 errata 2081180 ([c060b53](#))
 - * workaround for Cortex-X2 erratum 2147715 ([63446c2](#))
 - * workaround for Cortex-X2 erratum 2216384 ([4dff759](#))
 - * workaround for DSU-110 erratum 2313941 ([7e3273e](#))
 - * workaround for Rainier erratum 1868343 ([a72144f](#))
 - * workarounds for cortex-x1 errata ([7b76c20](#))
 - * use CPU_NO_EXTRA3_FUNC for all variants ([b2ed998](#))

- **EL3 Runtime**

- * set unset pstate bits to default ([7d33ffe](#))

- * **Context Management**

- add barrier before el3 ns exit (0482503)
- remove registers accessible only from secure state from EL2 context (7f41bcc)
- refactor the cm_setup_context function (2bbad1d)
- remove initialization of EL2 registers when EL2 is used (fd5da7a)
- add cm_prepare_el3_exit_ns function (8b95e84)
- refactor initialization of EL1 context registers (b515f54)
- **FCONF**
 - * correct image_id type in messages (cec2fb2)
- **PSCI**
 - * correct parent_node type in messages (b9338ee)
- **GPT**
 - * rework delegating/undelegating sequence (6a00e9b)
- **Translation Tables**
 - * fix bug on VERBOSE trace (956d76f)
- **Standard C Library**
 - * correct some messages (a211fde)
 - * fix snprintf corner cases (c1f5a09)
 - * limit snprintf radix value (b30dd40)
 - * snprintf: include stdint.h (410c925)
- **Locks**
 - * add __unused for clang (5a030ce)
- **Drivers**
 - **FWU**
 - * rename is_fwu_initialized (aae7c96)
 - **I/O**
 - * **MTD**
 - correct types in messages (6e86b46)
 - **Measured Boot**
 - * add RMM entry to event_log_metadata (f4e3e1e)
 - **MTD**
 - * correct types in messages (6e86b46)
 - **SCMI**

- * add missing \n in ERROR message (0dc9f52)
- * make msg_header variable volatile (99477f0)
- * use same type for message_id (2355ebf)

– UFS

- * delete call to inv_dcache_range for utrd (c5ee858)
- * disables controller if enabled (b3f03b2)
- * don't zero out buf before ufs read (2ef6b8d)
- * don't zero out the write buffer (cd3ea90)
- * fix cache maintenance issues (38a5ecb)
- * move nutrs assignment to ufs_init (0956319)
- * read and write attribute based on spec (a475518)

– Arm

* GIC

· GICv3

- fix iroute value wrong issue (65bc2d2)

* TZC

· TZC-400

- correct message with filter (bdc88d2)

– Marvell

* COMPHY

- change reg_set() / reg_set16() to update semantics (95c26d6)
- **Armada 3700**
 - drop MODE_REFDIV constant (9fdecc7)
 - fix comment about COMPHY status register (4bcfd8c)
 - fix comments about selector register values (71183ef)
 - fix Generation Setting registers names (e5a2aac)
 - fix PIN_PU_IVREF register name (c9f138e)
 - fix reference clock selection value names (6ba97f8)
 - fix SerDes frequency register value name (bdcf44f)
 - use reg_set() according to update semantics (4d01bfe)

* Armada

· A3K

- **A3720**
 - configure UART after TX FIFO reset (15546db)
 - do external reset during initialization (0ee80f3)
- **NXP**
 - * ddr: corrects mapping of HNFs nodes (e3a2349)
 - * **QSPI**
 - fix include path for QSPI driver (ae95b17)
 - * **NXP Crypto**
 - refine code to avoid hang issue for some of toolchain (fa7fdfa)
 - * **DDR**
 - fix coverity issue (f713e59)
- **ST**
 - * **Clock**
 - check _clk_stm32_get_parent return (b8eab51)
 - correct stm32_clk_parse_fdt_by_name (7417cda)
 - correct types in error messages (44fb470)
 - initialize pllcfg table (175758b)
 - print enums as unsigned (9fa9a0c)
 - * **DDR**
 - add missing debug.h (15ca2c5)
 - correct DDR warnings (a078134)
 - * **FMC**
 - * fix type in message (afc9d)
 - * **SDMMC2**
 - check regulator enable/disable return (d50e7a7)
 - correct cmd_idx type in messages (bc1c98a)
 - * **ST PMIC**
 - add static const to pmic_ops (57e6018)
 - correct verbose message (47065ff)
 - * **SPI**
 - always check SR_TCF flags in stm32_qspi_wait_cmd() (55de583)
 - remove SR_BUSY bit check before sending command (5993b91)

- * **UART**
 - correctly fill BRR register ([af7775a](#))
- **USB**
 - * correct type in message ([bd9cd63](#))
- **Miscellaneous**
 - **AArch64**
 - * fix encodings for MPAMVPM* registers ([e926558](#))
 - **FDTs**
 - * **STM32MP1**
 - correct memory mapping for STM32MP13 ([99605fb](#))
 - remove mmc1 alias if not needed ([a0e9724](#))
 - **PIE**
 - * align fixup_gdt_reloc() for aarch64 ([5ecde2a](#))
 - * do not skip **RW_END** address during relocation ([4f1a658](#))
 - **Security**
 - * apply SMCCC_ARCH_WORKAROUND_3 to A73/A75/A72/A57 ([9b2510b](#))
 - * loop workaround for CVE-2022-23960 for Cortex-A76 ([a10a5cb](#))
 - * report CVE 2022 23960 missing for aarch32 A57 and A72 ([2e5d7a4](#))
 - * update Cortex-A15 CPU lib files for CVE-2022-23960 ([187a617](#))
 - * workaround for CVE-2022-23960 ([c2a1521](#))
 - * workaround for CVE-2022-23960 ([1fe4a9d](#))
 - * workaround for CVE-2022-23960 for A76AE, A78AE, A78C ([5f802c8](#))
 - * workaround for CVE-2022-23960 for Cortex-A57, Cortex-A72 ([be9121f](#))
 - * workaround for CVE-2022-23960 for Cortex-X1 ([e81e999](#))
- **Tools**
 - **NXP Tools**
 - * fix create_pbl print log ([31af441](#))
 - * fix tool location path for byte_swape ([a89412a](#))
 - **Firmware Image Package Tool**
 - * avoid packing the zero size images in the FIP ([ab556c9](#))
 - * respect OPENSSL_DIR ([0a956f8](#))
 - **Secure Partition Tool**

- * add leading zeroes in UUID conversion ([b06344a](#))
- * update Optee FF-A manifest ([ca0fdbd](#))

– Certificate Creation Tool

- * let distclean Makefile target remove the cert_create tool ([e15591a](#))

• Dependencies

– commitlint

- * change scope-case to lower-case ([804e52e](#))

13.9 2.6.0 (2021-11-22)

13.9.1 BREAKING CHANGES

• Architecture

– Activity Monitors Extension (FEAT_AMU)

- * The public AMU API has been reduced to enablement only to facilitate refactoring work. These APIs were not previously used.

See: privatize unused AMU APIs ([b4b726e](#))

- * The `PLAT_AMU_GROUP1_COUNTERS_MASK` platform definition has been removed. Platforms should specify per-core AMU counter masks via `FCONF` or a platform-specific mechanism going forward.

See: remove `PLAT_AMU_GROUP1_COUNTERS_MASK` ([6c8dda1](#))

• Libraries

– FCONF

- * `FCONF` is no longer added to `BL1` and `BL2` automatically when the `FCONF` Makefile (`fconf.mk`) is included. When including this Makefile, consider whether you need to add `${FCONF_SOURCES}` and `${FCONF_DYN_SOURCES}` to `BL1_SOURCES` and `BL2_SOURCES`.

See: clean up source collection ([e04da4c](#))

• Drivers

– Arm

* Ethos-N

- multi-device support

See: multi-device support ([1c65989](#))

13.9.2 New Features

- **Architecture**

- **Activity Monitors Extension (FEAT_AMU)**
 - * enable per-core AMU auxiliary counters ([742ca23](#))
- **Support for the HCRX_EL2 register (FEAT_HCX)**
 - * add build option to enable FEAT_HCX ([cb4ec47](#))
- **Scalable Matrix Extension (FEAT_SME)**
 - * enable SME functionality ([dc78e62](#))
- **Scalable Vector Extension (FEAT_SVE)**
 - * enable SVE for the secure world ([0c5e7d1](#))
- **System Register Trace Extensions (FEAT_ETMv4, FEAT_ETE and FEAT_ETEv1.1)**
 - * enable trace system registers access from lower NS ELs ([d4582d3](#))
 - * initialize trap settings of trace system registers access ([2031d61](#))
- **Trace Buffer Extension (FEAT_TRBE)**
 - * enable access to trace buffer control registers from lower NS EL ([813524e](#))
 - * initialize trap settings of trace buffer control registers access ([40ff907](#))
- **Self-hosted Trace Extension (FEAT_TRF)**
 - * enable trace filter control register access from lower NS EL ([8fcd3d9](#))
 - * initialize trap settings of trace filter control registers access ([5de20ec](#))
- **RME**
 - * add context management changes for FEAT_RME ([c5ea4f8](#))
 - * add ENABLE_RME build option and support for RMM image ([5b18de0](#))
 - * add GPT Library ([1839012](#))
 - * add Realm security state definition ([4693ff7](#))
 - * add register definitions and helper functions for FEAT_RME ([81c272b](#))
 - * add RMM dispatcher (RMMD) ([77c2775](#))
 - * add Test Realm Payload (TRP) ([50a3056](#))
 - * add xlat table library changes for FEAT_RME ([3621823](#))
 - * disable Watchdog for Arm platforms if FEAT_RME enabled ([07e96d1](#))
 - * run BL2 in root world when FEAT_RME is enabled ([6c09af9](#))

- **Platforms**

– Allwinner

- * add R329 support ([13bacd3](#))

– Arm

- * add FWU support in Arm platforms ([2f1177b](#))
- * add GPT initialization code for Arm platforms ([deb4b3a](#))
- * add GPT parser support ([ef1daa4](#))
- * enable PIE when RESET_TO_SP_MIN=1 ([7285fd5](#))

*** FPGA**

- add ITS autodetection ([d7e39c4](#))
- add kernel trampoline ([de9fdb9](#))
- determine GICR base by probing ([93b785f](#))
- query PL011 to learn system frequency ([d850169](#))
- support GICv4 images ([c69f815](#))
- write UART baud base clock frequency into DTB ([422b44f](#))

*** FVP**

- enable external SP images in BL2 config ([33993a3](#))
- add memory map for FVP platform for FEAT_RME ([c872072](#))
- add RMM image support for FVP platform ([9d870b7](#))
- enable trace extension features by default ([cd3f0ae](#))
- pass Event Log addr and size from BL1 to BL2 ([0500f44](#))

*** FVP-R**

- support for TB-R has been added
- configure system registers to boot rich OS ([28bbbf3](#))

*** RD****· RD-N2**

- add support for variant 1 of rd-n2 platform ([fe5d5bb](#))
- add tzc master source ids for soc dma ([3139270](#))

*** SGI**

- add CPU specific handler for Neoverse N2 ([d932a58](#))
- add CPU specific handler for Neoverse V1 ([cbee43e](#))
- increase max BL2 size ([7186a29](#))
- enable AMU for RD-V1-MC ([e8b119e](#))

- enable use of PSCI extended state ID format ([7bd64c7](#))
- introduce platform variant build option ([cfe1506](#))

* TC

- enable MPMM ([c19a82b](#))
- Enable SVE for both secure and non-secure world ([10198ea](#))
- populate HW_CONFIG in BL31 ([34a87d7](#))
- introduce TC1 platform ([6ec0c65](#))
- add DRAM2 to TZC non-secure region ([76b4a6b](#))
- add bootargs node ([4a840f2](#))
- add cpu capacity to provide scheduling information ([309f593](#))
- add Ivy partition ([a19bd32](#))
- add support for trusted services ([ca93248](#))
- update Matterhorn ELP DVFS clock index ([a2f6294](#))
- update mhuv2 dts node to align with upstream driver ([63067ce](#))

* Diphda

- adding the diphda platform ([bf3ce99](#))
- disabling non volatile counters in diphda ([7f70cd2](#))
- enabling stack protector for diphda ([c7e4f1c](#))

– Marvell

- * introduce t9130_cex7_eval ([d01139f](#))

* Armada

- **A8K**
- allow overriding default paths ([0b702af](#))

– MediaTek

- * enable software reset for CIRQ ([b3b162f](#))

* MT8192

- add DFD control in SiP service ([5183e63](#))

* MT8195

- add DFD control in SiP service ([3b994a7](#))
- add display port control in SiP service ([7eb4223](#))
- remove adsp event from wakeup source ([c260b32](#))
- add DCM driver ([49d3bd8](#))

- add EMI MPU basic drivers (75edd34)
- add SPM suspend driver (859e346)
- add support for PTP3 (0481896)
- add vcore-dvfs support (d562130)
- support MCUSYS off when system suspend (d336e09)

– NXP

- * add build macro for BOOT_MODE validation checking (cd1280e)
- * add CCI and EPU address definition (6cad59c)
- * add EESR register definition (8bfb168)
- * add SecMon register definition for ch_3_2 (66f7884)
- * define common macro for ARM registers (35efe7a)
- * define default PSCI features if not defined (a204785)
- * define default SD buffer (4225ce8)

* i.MX

· i.MX 8M

- add sdei support for i.MX8MN (ce2be32)
- add sdei support for i.MX8MP (6b63125)
- add SiP call for secondary boot (9ce232f)
- add system_reset2 implementation (60a0dde)

· i.MX 8M Mini

- enlarge BL33 (U-boot) size in FIP (d53c9db)

· i.MX 8M Plus

- add imx8mp_private.h to the build (91566d6)
- add in BL2 with FIP (75fbf55)
- add initial definition to facilitate FIP layout (f696843)
- enable Trusted Boot (a16ecd2)

* Layerscape

- add ls1028a soc and board support (52a1e9f)

· LX2

- add SUPPORTED_BOOT_MODE definition (28b3221)

· LS1028A

- add ls1028a soc support (9d250f0)

- **LS1028ARDB**
 - add ls1028ardb board support (34e2112)
- **QTI**
 - * **SC7280**
 - add support for pmk7325 (b8a0511)
 - support for qti sc7280 plat (46ee50e)
- **Renesas**
 - * **R-Car**
 - change process for Suspend To RAM (731aa26)
 - **R-Car 3**
 - add a DRAM size setting for M3N (f95d551)
 - add new board revision for Salvator-XS/H3ULCB (4379a3e)
 - add optional support for gzip-compressed BL33 (ddf2ca0)
 - add process of SSCG setting for R-Car D3 (14f0a08)
 - add process to back up X6 and X7 register's value (7d58aed)
 - add SYSCEXTMASK bit set/clear in scu_power_up (63a7a34)
 - apply ERRATA_A53_1530924 and ERRATA_A57_1319537 (2892fed)
 - change the memory map for OP-TEE (a4d821a)
 - emit RPC status to DT fragment if RPC unlocked (12c75c8)
 - keep RWDT enabled (8991086)
 - modify LifeC register setting for R-Car D3 (5460f82)
 - modify operation register from SYSCISR to SYSCISCR (d10f876)
 - modify SWDT counter setting for R-Car D3 (053c134)
 - remove access to RMSTPCRn registers in R-Car D3 (71f2239)
 - update DDR setting for R-Car D3 (042d710)
 - update IPL and Secure Monitor Rev.3.0.0 (c5f5bb1)
 - use PRR cut to determine DRAM size on M3 (42ffd27)
- **ST**
 - * add a new DDR firewall management (4584e01)
 - * add a USB DFU stack (efbd65f)
 - * add helper to save boot interface (7e87ba2)
 - * add STM32CubeProgrammer support on USB (afad521)

- * add STM32MP_EMMC_BOOT option (214c8a8)
- * create new helper for DT access (ea97bbf)
- * implement platform functions for SMCCC_ARCH_SOC_ID (3d20178)
- * improve FIP image loading from MMC (18b415b)
- * manage io_policies with FCONF (d5a84ee)
- * use FCONF to configure platform (29332bc)
- * use FIP to load images (1d204ee)
- * **ST32MP1**
 - add STM32MP_USB_PROGRAMMER target (fa92fef)
 - add USB DFU support for STM32MP1 (942f6be)

– Xilinx

- * **Versal**
 - add support for SLS mitigation (302b4df)
- * **ZynqMP**
 - add support for runtime feature config (578f468)
 - sync IOCTL IDs (38c0b25)
 - add SDEI support (4143268)
 - add support for XCK26 silicon (7a30e08)
 - extend DT description by TF-A (0a8143d)

• Bootloader Images

- import BL_NOBITS_{BASE,END} when defined (9aedca0)

• Services

– FF-A

- * adding notifications SMC IDs (fc3f480)
- * change manifest messaging method (bb320db)
- * feature retrieval through FFA_FEATURES call (96b71eb)
- * update FF-A version to v1.1 (e1c732d)
- * add Ivy partition to tb fw config (1bc02c2)
- * add support for FFA_SPM_ID_GET (70c121a)
- * route secure interrupts to SPMC (8cb99c3)

• Libraries

– CPU Support

- * add support for Hayes CPU ([7bd8dfb](#))
- * add support for Hunter CPU ([fb9e5f7](#))
- * add support for Demeter CPU ([f4616ef](#))
- * workaround for Cortex A78 AE erratum 1941500 ([47d6f5f](#))
- * workaround for Cortex A78 AE erratum 1951502 ([8913047](#))
- **MPMM**
 - * add support for MPMM ([6812078](#))
- **OP-TEE**
 - * introduce optee_header_is_valid() ([b84a850](#))
- **PSCI**
 - * require validate_power_state to expose CPU_SUSPEND ([a1d5ac6](#))
- **SMCCC**
 - * add bit definition for SMCCC_ARCH_SOC_ID ([96b0596](#))
- **Drivers**
 - **FWU**
 - * add FWU metadata header and build options ([5357f83](#))
 - * add FWU driver ([0ec3ac6](#))
 - * avoid booting with an alternate boot source ([4b48f7b](#))
 - * avoid NV counter upgrade in trial run state ([c0bfc88](#))
 - * initialize FWU driver in BL2 ([396b339](#))
 - * introduce FWU platform-specific functions declarations ([efb2ced](#))
 - **I/O**
 - * **MTD**
 - offset management for FIP usage ([9a9ea82](#))
 - **Measured Boot**
 - * add documentation to build and run PoC ([a125c55](#))
 - * move init and teardown functions to platform layer ([47bf3ac](#))
 - * image hash measurement and recording in BL1 ([48ba034](#))
 - * update tb_fw_config with event log properties ([e742bcd](#))
 - **MMC**
 - * boot partition read support ([5014b52](#))
 - **MTD**

- * **NAND**
 - count bad blocks before a given offset ([bc3eebb](#))
- **SCMI**
 - * add power domain protocol ([7e4833c](#))
- **Arm**
 - * **Ethos-N**
 - multi-device support ([1c65989](#))
 - * **GIC**
 - **GICv3**
 - detect GICv4 feature at runtime ([858f40e](#))
 - introduce GIC component identification ([73a643e](#))
 - multichip: detect GIC-700 at runtime ([feb7081](#))
 - **GIC-600AE**
 - introduce support for Fault Management Unit ([2c248ad](#))
 - * **TZC**
 - **TZC-400**
 - update filters by region ([ce7ef9d](#))
- **MediaTek**
 - * **APU**
 - add mt8192 APU device apc driver ([f46e1f1](#))
 - add mt8192 APU iommap regions ([2671f31](#))
 - add mt8192 APU SiP call support ([ca4c0c2](#))
 - setup mt8192 APU_S_S_4 and APU_S_S_5 permission ([77b6801](#))
 - * **EMI MPU**
 - add MPU support for DSP ([6c4973b](#))
- **NXP**
 - * **DCFG**
 - define RSTCR_RESET_REQ ([6c5d140](#))
 - * **FLEXSPI**
 - add MT35XU02G flash info ([a4f5015](#))
- **Renesas**
 - * **R-Car3**

- add extra offset if booting B-side (993d809)
- add function to judge a DDR rank (726050b)
- **ST**
 - * manage boot part in io_mmc (f3d2750)
 - * **USB**
 - add device driver for STM32MP1 (9a138eb)
- **USB**
 - * add a USB device stack (859bfd8)
- **Miscellaneous**
 - **Debug**
 - * add new macro ERROR_NL() to print just a newline (fd1360a)
 - **CRC32**
 - * **Hardware CRC32**
 - add support for HW computed CRC (a1cedad)
 - * **Software CRC32**
 - add software CRC32 support (f216937)
 - **DT Bindings**
 - * add STM32MP1 TZC400 bindings (43de546)
 - **FDT Wrappers**
 - * add CPU enumeration utility function (2d9ea36)
 - **FDTs**
 - * add for_each_compatible_node macro (ff76614)
 - * introduce wrapper function to read DT UUIDs (d13dbb6)
 - * add firewall regions into STM32MP1 DT (86b43c5)
 - * add IO policies for STM32MP1 (21e002f)
 - * add STM32MP1 fw-config DT files (d9e0586)
 - * **STM32MP1**
 - align DT with latest kernel (e8a953a)
 - delete nodes for non-used boot devices (4357db5)
 - **NXP**
 - * **OCRAM**
 - add driver for OCRAM initialization (10b1e13)

- * **PSCI**

- define CPUECTLR_TIMER_2TICKS (3a2cc2e)

- **Dependencies**

- **libfdt**

- * also allow changing base address (4d585fe)

13.9.3 Resolved Issues

- **Architecture**

- **Platforms**

- print newline before fatal abort error message (a5fea81)

- **Allwinner**

- * delay after enabling CPU power (86a7429)

- **Arm**

- * correct UUID strings in FVP DT (748bdd1)

- * fix a VERBOSE trace (5869ebd)

- * remove unused memory node (be42c4b)

- * **FPGA**

- allow build after MAKE_* changes (9d38a3e)
 - avoid re-linking from executable ELF file (a67ac76)
 - Change PL011 UART IRQ (195381a)
 - limit BL31 memory usage (d457230)
 - reserve BL31 memory (13e16fe)
 - streamline generated axf file (9177e4f)
 - enable AMU extension (d810e30)
 - increase initrd size (c3ce73b)

- * **FVP**

- fix fvp_cpu_standby() function (3202ce8)
 - spmc optee manifest remove SMC allowlist (183725b)
 - allow changing the kernel DTB load address (672d669)
 - bump BL2 stack size (d22f1d3)
 - provide boot files via semihosting (749d0fa)
 - OP-TEE SP manifest per latest SPMC changes (b7bc51a)

- * **FVP-R**

- fix compilation error in release mode (7d96e79)

- * **Morello**

- initialise CNTFRQ in Non Secure CNTBaseN (7f2d23d)

- * **TC**

- enable AMU extension (b5863ca)
- change UUID to string format (1c19536)
- remove “arm,psci” from psci node (814646b)
- remove ffa and optee device tree node (f1b44a9)
- set cactus-tertiary vcpu count to 1 (05f667f)

- * **SGI**

- avoid redefinition of ‘efi_guid’ structure (f34322c)

- **Marvell**

- * Check the required libraries before building doimage (dd47809)

- * **Armada**

- select correct pcie reference clock source (371648e)
- fix MSS loader for A8K family (dceac43)

- **A3K**

- disable HANDLE_EA_EL3_FIRST by default (3017e93)
- enable workaround for erratum 1530924 (975563d)
- Fix building uart-images.tgz.bin archive (d3f8db0)
- Fix check for external dependences (2baf503)
- fix printing info messages on output (9f6d154)
- update information about PCIe abort hack (068fe91)
- Remove encryption password (076374c)

- **A8K**

- Add missing build dependency for BLE target (04738e6)
- Correctly set include directories for individual targets (559ab2d)
- Require that MV_DDR_PATH is correctly set (528dafc)
- fix number of CPU power switches. (5cf6faf)

- **MediaTek**

- * **MT8183**

- fix out-of-bound access ([420c26b](#))
- * **MT8195**
 - use correct print format for uint64_t ([964ee4e](#))
 - fix error setting for SPM ([1f81ccc](#))
 - extend MMU region size ([9ff8b8c](#))
 - fix coverity fail ([85e4d14](#))
- **NXP**
 - * **i.MX**
 - do not keep mmc_device_info in stack ([99d37c8](#))
 - **i.MX 8M**
 - **i.MX 8M Mini**
 - fix FTBFS on SPD=opteed ([10bfc77](#))
 - * **Layerscape**
 - **LX2**
 - **LS1028A**
 - define endianness of scfg and gpio ([2475f63](#))
 - fix compile error when enable fuse provision ([a0da9c4](#))
- **QEMU**
 - * (NS_DRAM0_BASE + NS_DRAM0_SIZE) ADDR overflow 32bit ([325716c](#))
 - * reboot/shutdown with low to high gpio ([bd2ad12](#))
- **QTI**
 - * **SC1780**
 - qti smc addition ([cc35a37](#))
- **Raspberry Pi**
 - * **Raspberry Pi 4**
 - drop /memreserve/ region ([5d2793a](#))
- **Renesas**
 - * **R-Car**
 - change process that copy code to system ram ([49593cc](#))
 - fix cache maintenance process of reading cert header ([c77ab18](#))
 - fix to load image when option BL2_DCACHE_ENABLE is enabled ([d2ece8d](#))
 - **R-Car 3**

- fix disabling MFIS write protection for R-Car D3 ([a8c0c3e](#))
- fix eMMC boot support for R-Car D3 ([77ab366](#))
- fix source file to make about GICv2 ([fb3406b](#))
- fix version judgment for R-Car D3 ([c3d192b](#))
- generate two memory nodes for larger than 2 GiB channel 0 ([21924f2](#))
- **Rockchip**
 - * **RK3399**
 - correct LPDDR4 resume sequence ([2c4b0c0](#))
 - fix dram section placement ([f943b7c](#))
- **Socionext**
 - * **Synquacer**
 - update scmi power domain off handling ([f7f5d2c](#))
- **ST**
 - * add STM32IMAGE_SRC ([f223505](#))
 - * add UART reset in crash console init ([b38e2ed](#))
 - * apply security at the end of BL2 ([99080bd](#))
 - * correct BSEC error code management ([72c7884](#))
 - * correct IO compensation disabling ([c2d18ca](#))
 - * correct signedness comparison issue ([5657dec](#))
 - * improve DDR get size function ([91ffc1d](#))
 - * only check header major when booting ([8ce8918](#))
 - * panic if boot interface is wrong ([71693a6](#))
 - * remove double space ([306dcd6](#))
 - * **ST32MP1**
 - add bl prefix for internal linker script ([7684ddd](#))
- **Xilinx**
 - * **Versal**
 - correct IPI buffer offset ([e1e5b13](#))
 - use sync method for blocking calls ([fa58171](#))
 - * **ZynqMP**
 - use sync method for blocking calls ([c063c5a](#))
- **Services**

- drop warning on unimplemented calls ([67fad51](#))
- **RME**
 - * fixes a shift by 64 bits bug in the RME GPT library ([322b344](#))
- **SPM**
 - * do not compile if SVE/SME is enabled ([4333f95](#))
 - * error macro to use correct print format ([0c23e6f](#))
 - * revert workaround hafnium as hypervisor ([3221fce](#))
 - * fixing coverity issue for SPM Core. ([f7fb0bf](#))
- **Libraries**
 - **LIBC**
 - * use long for 64-bit types on aarch64 ([4ce3e99](#))
 - **CPU Support**
 - * correct Demeter CPU name ([4cb576a](#))
 - * workaround for Cortex A78 erratum 2242635 ([1ea9190](#))
 - * workaround for Cortex-A710 erratum 2058056 ([744bdbf](#))
 - * workaround for Neoverse V1 erratum 2216392 ([4c8fe6b](#))
 - * workaround for Neoverse-N2 erratum 2138953 ([ef8f0c5](#))
 - * workaround for Neoverse-N2 erratum 2138958 ([c948185](#))
 - * workaround for Neoverse-N2 erratum 2242400 ([603806d](#))
 - * workaround for Neoverse-N2 erratum 2242415 ([5819e23](#))
 - * workaround for Neoverse-N2 erratum 2280757 ([0d2d999](#))
 - * rename Matterhorn, Matterhorn ELP, and Klein CPUs ([c6ac4df](#))
 - **EL3 Runtime**
 - * correct CASSERT for pauth ([b4f8d44](#))
 - * fix SVE and AMU extension enablement flags ([68ac5ed](#))
 - * random typos in tf-a code base ([2e61d68](#))
 - * Remove save/restore of EL2 timer registers ([a7cf274](#))
 - **OP-TEE**
 - * correct signedness comparison ([21d2be8](#))
 - **GPT**
 - * add necessary barriers and remove cache clean ([77612b9](#))
 - * use correct print format for uint64_t ([2461bd3](#))

- **Translation Tables**

- * remove always true check in assert (74d720a)

- **Drivers**

- **Authentication**

- * avoid NV counter upgrade without certificate validation (a2a5a94)

- * **CryptoCell-713**

- fix a build failure with CC-713 library (e5fbee5)

- **MTD**

- * fix MISRA issues and logic improvement (5130ad1)

- * macronix quad enable bit issue (c332740)

- * **NAND**

- **SPI NAND**

- check correct manufacturer id (4490b79)

- check that parameters have been set (bc453ab)

- **SCMI**

- * entry: add weak functions (b3c8fd5)

- * smt: fix build for aarch64 (0e223c6)

- * mention “SCMI” in driver initialisation message (e0baae7)

- * relax requirement for exact protocol version (125868c)

- **UFS**

- * add reset before DME_LINKSTARTUP (905635d)

- **Arm**

- * **GIC**

- **GICv3**

- add dsb in both disable and enable function of gicv3_cpuif (5a5e0aa)

- **GIC-600AE**

- * fix timeout calculation (7f322f2)

- * **TZC**

- **TZC-400**

- never disable filter 0 (ef378d3)

- **Marvell**

- * **COMPHY**

- fix name of 3.125G SerDes mode ([a669983](#))
- **Armada 3700**
 - configure phy selector also for PCIe ([0f3a122](#))
 - fix address overflow ([c074f70](#))
 - handle failures in power functions ([49b664e](#))
- **CP110**
 - fix error code in pcie power on ([c0a909c](#))
- * **Armada**
 - **A3K**
 - **A3720**
 - fix configuring UART clock ([b9185c7](#))
 - fix UART clock rate value and divisor calculation ([66a7752](#))
 - fix UART parent clock rate determination ([5a91c43](#))
- **MediaTek**
 - * **PMIC Wrapper**
 - update idle flow ([9ed4e6f](#))
 - * **MT8192**
 - **SPM**
 - add missing bit define for debug purpose ([310c3a2](#))
- **NXP**
 - * **FLEXSPI**
 - fix warm boot wait time for MT35XU512A ([1ff7e46](#))
 - * **SCFG**
 - fix endianness checking ([fb90cfd](#))
 - * **SFP**
 - fix compile warning ([3239a17](#))
- **Renesas**
 - * **R-Car3**
 - console: fix a return value of console_rcar_init ([bb273e3](#))
 - ddr: update DDR setting for H3, M3, M3N ([ec767c1](#))
 - emmc: remove CPG_CPGWPR redefinition ([36d5645](#))
 - fix CPG registers redefinition ([0dae56b](#))

- i2c_dvfs: fix I2C operation (b757d3a)
- **ST**
 - * **Clock**
 - use correct return value (8f97c4f)
 - correctly manage RTC clock source (1550909)
 - fix MCU/AXI parent clock (b8fe48b)
 - fix MPU clock rate (602ae2f)
 - fix RTC clock rating (cbd2e8a)
 - keep RTC clock always on (5b111c7)
 - keep RTCAPB clock always on (373f06b)
 - set other clocks as always on (bf39318)
 - * **I/O**
 - **STM32 Image**
 - invalidate cache on local buf (a5bcf82)
 - uninitialized variable warning (c1d732d)
 - * **ST PMIC**
 - initialize i2c_state (4282284)
 - missing error check (a4bcfe9)
 - * **STPMIC1**
 - fix power switches activation (0161991)
 - update error cases return (ed6a852)
 - * **UART**
 - **STM32 Console**
 - do not skip init for crash console (49c7f0c)
- **USB**
 - * add a optional ops get_other_speed_config_desc (216c122)
 - * fix Null pointer dereferences in usb_core_set_config (0cb9870)
 - * remove deadcode when USBD_EP_NB = 1 (7ca4928)
 - * remove unnecessary cast (025f5ef)
- **Miscellaneous**
 - use correct printf format for uint64_t (4ef449c)
 - **DT Bindings**

- * fix static checks ([0861fcd](#))
- **FDTs**
 - * avoid output on missing DT property ([49e789e](#))
 - * fix OOB write in uuid parsing function ([d0d6424](#))
 - * **Morello**
 - fix scmi clock specifier to cluster mappings ([387a906](#))
 - * **STM32MP1**
 - correct copyright dates ([8d26029](#))
 - set ETH clock on PLL4P on ST boards ([3e881a8](#))
 - update PLL nodes for ED1/EV1 boards ([cdbbb9f](#))
 - use ‘kHz’ as kilohertz abbreviation ([4955d08](#))
- **PIE**
 - * invalidate data cache in the entire image range if PIE is enabled ([596d20d](#))
- **Security**
 - * Set MDCR_EL3.MCCD bit ([12f6c06](#))
- **SDEI**
 - * fix assert while kdump issue ([d39db26](#))
 - * print event number in hex format ([6b94356](#))
 - * set SPSR for SDEI based on TakeException ([37596fc](#))
- **Documentation**
 - fix TF-A v2.6 release date in the release information page ([c90fa47](#))
 - fix FF-A substitution ([a61940c](#))
 - fix typos in v2.5 release documentation ([481c7b6](#))
 - remove “experimental” tag for stable features ([700e768](#))
 - **Contribution Guidelines**
 - * fix formatting for code snippet ([d0bbe81](#))
- **Build System**
 - use space in WARNINGS list ([34b508b](#))
 - **Git Hooks**
 - * downgrade package-lock.json version ([7434b65](#))
- **Tools**
 - **STM32 Image**

- * improve the tool ([8d0036d](#))
- **SPTOOL**
 - * SP UUID little to big endian in TF-A build ([dcdbcdd](#))
- **DOIMAGE**
 - * Fix doimage syntax breaking secure mode build ([6d55ef1](#))
- **Dependencies**
 - **checkpatch**
 - * do not check merge commits ([77a0a7f](#))

13.10 2.5.0 (2021-05-17)

13.10.1 New Features

- Architecture support
 - Added support for speculation barrier(FEAT_SB) for non-Armv8.5 platforms starting from Armv8.0
 - Added support for Activity Monitors Extension version 1.1(FEAT_AMUv1p1)
 - Added helper functions for Random number generator(FEAT_RNG) registers
 - Added support for Armv8.6 Multi-threaded PMU extensions (FEAT_MTPMU)
 - Added support for MTE Asymmetric Fault Handling extensions(FEAT_MTE3)
 - Added support for Privileged Access Never extensions(FEAT_PANx)
- Bootloader images
 - Added PIE support for AArch32 builds
 - Enable Trusted Random Number Generator service for BL32(sp_min)
- Build System
 - Added build option for Arm Feature Modifiers
- Drivers
 - Added support for interrupts in TZC-400 driver
 - Broadcom
 - * Added support for I2C, MDIO and USB drivers
 - Marvell
 - * Added support for secure read/write of dfc register-set
 - * Added support for thermal sensor driver

- * Implement a3700_core_getc API in console driver
- * Added rx training on 10G port
- Marvell Mochi
 - * Added support for cn913x in PCIe mode
- Marvell Armada A8K
 - * Added support for TRNG-IP-76 driver and accessing RNG register
- Mediatek MT8192
 - * Added support for following drivers
 - MPU configuration for SCP/PCIe
 - SPM suspend
 - Vcore DVFS
 - LPM
 - PTP3
 - UART save and restore
 - Power-off
 - PMIC
 - CPU hotplug and MCDI support
 - SPMC
 - MPU
- Mediatek MT8195
 - * Added support for following drivers
 - GPIO, NCDI, SPMC drivers
 - Power-off
 - CPU hotplug, reboot and MCDI
 - Delay timer and sys timer
 - GIC
- NXP
 - * Added support for
 - non-volatile storage API
 - chain of trust and trusted board boot using two modes: MBEDTLS and CSF
 - fip-handler necessary for DDR initialization
 - SMMU and console drivers

- crypto hardware accelerator driver
- following drivers: SD, EMMC, QSPI, FLEXSPI, GPIO, GIC, CSU, PMU, DDR
- NXP Security Monitor and SFP driver
- interconnect config APIs using ARM CCN-CCI driver
- TZC APIs to configure DDR region
- generic timer driver
- Device configuration driver
- IMX
 - * Added support for image loading and io-storage driver for TBBR fip booting
- Renesas
 - * Added support for PFC and EMMC driver
 - * RZ Family:
 - G2N, G2E and G2H SoCs
 - Added support for watchdog, QoS, PFC and DRAM initialization
 - * RZG Family:
 - G2M
 - Added support for QoS and DRAM initialization
- Xilinx
 - * Added JTAG DCC support for Versal and ZynqMP SoC family.
- Libraries
 - C standard library
 - * Added support to print % in `snprintf()` and `printf()` APIs
 - * Added support for `strtoull`, `strtoll`, `strtoul`, `strtol` APIs from FreeBSD project
 - CPU support
 - * Added support for
 - Cortex_A78C CPU
 - Makalu ELP CPU
 - Makalu CPU
 - Matterhorn ELP CPU
 - Neoverse-N2 CPU
 - CPU Errata
 - * Arm Cortex-A76: Added workaround for erratum 1946160

- * Arm Cortex-A77: Added workaround for erratum 1946167
- * Arm Cortex-A78: Added workaround for erratum 1941498 and 1951500
- * Arm Neoverse-N1: Added workaround for erratum 1946160
- Flattened device tree(libfdt)
 - * Added support for wrapper function to read UUIDs in string format from dtb
- Platforms
 - Added support for MediaTek MT8195
 - Added support for Arm RD-N2 board
 - Allwinner
 - * Added support for H616 SoC
 - Arm
 - * Added support for GPT parser
 - * Protect GICR frames for fused/unused cores
 - Arm Morello
 - * Added VirtIO network device to Morello FVP fdts
 - Arm RD-N2
 - * Added support for variant 1 of RD-N2 platform
 - * Enable AMU support
 - Arm RD-V1
 - * Enable AMU support
 - Arm SGI
 - * Added support for platform variant build option
 - Arm TC0
 - * Added Matterhorn ELP CPU support
 - * Added support for opteed
 - Arm Juno
 - * Added support to use hw_config in BL31
 - * Use TRNG entropy source for SMCCC TRNG interface
 - * Condition Juno entropy source with CRC instructions
 - Marvell Mochi
 - * Added support for detection of secure mode
 - Marvell ARMADA

- * Added support for new compile option `A3720_DB_PM_WAKEUP_SRC`
- * Added support doing system reset via CM3 secure coprocessor
- * Made several makefile enhancements required to build `WTMI_MULTI_IMG` and `TIMDDR-TOOL`
- * Added support for building `DOIMAGETOOL` tool
- * Added new target `mrvl_bootimage`
- Mediatek MT8192
 - * Added support for rtc power off sequence
- Mediatek MT8195
 - * Added support for SiP service
- STM32MP1
 - * Added support for
 - Sseed ODYSSEY SoM and board
 - SDMMC2 and I2C2 pins in `pinctrl`
 - I2C2 peripheral in DTS
 - PIE for BL32
 - TZC-400 interrupt managment
 - Linux Automation MC-1 board
- Renesas RZG
 - * Added support for identifying EK874 RZ/G2E board
 - * Added support for identifying HopeRun HiHope RZ/G2H and RZ/G2H boards
- Rockchip
 - * Added support for stack protector
- QEMU
 - * Added support for `max` CPU
 - * Added Cortex-A72 support to `virt` platform
 - * Enabled trigger reboot from secure `pl061`
- QEMU SBSA
 - * Added support for `sbsa-ref` Embedded Controller
- NXP
 - * Added support for warm reset to retain ddr content
 - * Added support for image loader necessary for loading fip image

- * lx2160a SoC Family
 - Added support for
 - new platform lx2160a-aqds
 - new platform lx2160a-rdb
 - new platform lx2162a-aqds
 - errata handling
- IMX imx8mm
 - * Added support for trusted board boot
- TI K3
 - * Added support for lite device board
 - * Enabled Cortex-A72 erratum 1319367
 - * Enabled Cortex-A53 erratum 1530924
- Xilinx ZynqMP
 - * Added support for PS and system reset on WDT restart
 - * Added support for error management
 - * Enable support for log messages necessary for debug
 - * Added support for PM API SMC call for efuse and register access
- Processes
 - Introduced process for platform deprecation
 - Added documentation for TF-A threat model
 - Provided a copy of the MIT license to comply with the license requirements of the arm-gic.h source file (originating from the Linux kernel project and re-distributed in TF-A).
- Services
 - Added support for TRNG firmware interface service
 - Arm
 - * Added SiP service to configure Ethos-N NPU
 - SPMC
 - * Added documentation for SPM(Hafnium) SMMUv3 driver
 - SPMD
 - * Added support for
 - FFA_INTERRUPT forwarding ABI
 - FFA_SECONDARY_EP_REGISTER ABI

- FF-A v1.0 boot time power management, SPMC secondary core boot and early run-time power management
- Tools
 - FIPTool
 - * Added mechanism to allow platform specific image UUID
 - git hooks
 - * Added support for conventional commits through commitlint hook, commitizen hook and husky configuration files.
 - NXP tool
 - * Added support for a tool that creates pbl file from BL2
 - Renesas RZ/G2
 - * Added tool support for creating bootparam and cert_header images
 - CertCreate
 - * Added support for platform-defined certificates, keys, and extensions using the platform's makefile
 - shared tools
 - * Added EFI_GUID representation to uuid helper data structure

13.10.2 Changed

- Common components
 - Print newline after hex address in aarch64 el3_panic function
 - Use proper `#address-cells` and `#size-cells` for reserved-memory in dtbs
- Drivers
 - Move SCMI driver from ST platform directory and make it common to all platforms
 - Arm GICv3
 - * Shift eSPI register offset in `GICD_OFFSET_64()`
 - * Use `mpidr` to probe GICR for current CPU
 - Arm TZC-400
 - * Adjust filter tag if it set to `FILTER_BIT_ALL`
 - Cadence
 - * Enhance UART driver APIs to put characters to fifo
 - Mediatek MT8192
 - * Move timer driver to common folder

- * Enhanced sys_cirq driver to add more IC services
- Renesas
 - * Move ddr and delay driver to common directory
- Renesas rcar
 - * Treat log as device memory in console driver
- Renesas RZ Family:
 - * G2N and G2H SoCs
 - Select MMC_CH1 for eMMC channel
- Marvell
 - * Added support for checking if TRNG unit is present
- Marvell A3K
 - * Set TXDCLK_2X_SEL bit during PCIe initialization
 - * Set mask parameter for every reg_set call
- Marvell Mochi
 - * Added missing stream IDs configurations
- MbedTLS
 - * Migrated to Mbed TLS v2.26.0
- IMX imx8mp
 - * Change the bl31 physical load address
- QEMU SBSA
 - * Enable secure variable storage
- SCMI
 - * Update power domain protocol version to 2.0
- STM32
 - * Remove dead code from nand FMC driver
- Libraries
 - C Standard Library
 - * Use macros to reduce duplicated code between sprintf and printf
 - CPU support
 - * Sanity check pointers before use in AArch32 builds
 - * Arm Cortex-A78
 - Remove rainier cpu workaround for errata 1542319

- * Arm Makalu ELP
 - Added “_arm” suffix to Makalu ELP CPU lib
- Miscellaneous
 - Editorconfig
 - * set max line length to 100
- Platforms
 - Allwinner
 - * Added reserved-memory node to DT
 - * Express memmap more dynamically
 - * Move SEPARATE_NOBITS_REGION to platforms
 - * Limit FDT checks to reduce code size
 - * Use CPUIDLE hardware when available
 - * Allow conditional compilation of SCPI and native PSCI ops
 - * Always use a 3MHz RSB bus clock
 - * Enable workaround for Cortex-A53 erratum 1530924
 - * Fixed non-default PRELOADED_BL33_BASE
 - * Leave CPU power alone during BL31 setup
 - * Added several psci hooks enhancements to improve system shutdown/reset sequence
 - * Return the PMIC to I2C mode after use
 - * Separate code to power off self and other CPUs
 - * Split native and SCPI-based PSCI implementations
 - Allwinner H6
 - * Added R_PRCM security setup for H6 board
 - * Added SPC security setup for H6 board
 - * Use RSB for the PMIC connection on H6
 - Arm
 - * Store UUID as a string, rather than ints
 - * Replace FIP base and size macro with a generic name
 - * Move compile time switch from source to dt file
 - * Don't provide NT_FW_CONFIG when booting hafnium
 - * Do not setup 'disabled' regulator
 - * Increase SP max size

- * Remove false dependency of ARM_LINUX_KERNEL_AS_BL33 on RESET_TO_BL31 and allow it to be enabled independently
- Arm FVP
 - * Do not map GIC region in BL1 and BL2
- Arm Juno
 - * Refactor juno_getentropy() to return 64 bits on each call
- Arm Morello
 - * Remove “virtio-rng” from Morello FVP
 - * Enable virtIO P9 device for Morello fvp
- Arm RDV1
 - * Allow all PSCI callbacks on RD-V1
 - * Rename rddaniel to rdv1
- Arm RDV1MC
 - * Rename rddanielxlr to rdv1mc
 - * Initialize TZC-400 controllers
- Arm TC0
 - * Updated GICR base address
 - * Use scmi_dvfs clock index 1 for cores 4-7 through fdt
 - * Added reserved-memory node for OP-TEE fdt
 - * Enabled Theodul DSU in TC platform
 - * OP-TEE as S-EL1 SP with SPMC at S-EL2
 - * Update Matterhorn ELP DVFS clock index
- Arm SGI
 - * Allow access to TZC controller on all chips
 - * Define memory regions for multi-chip platforms
 - * Allow access to nor2 flash and system registers from S-EL0
 - * Define default list of memory regions for DMC-620 TZC
 - * Improve macros defining cper buffer memory region
 - * Refactor DMC-620 error handling SMC function id
 - * Refactor SDEI specific macros
 - * Added platform id value for RDN2 platform
 - * Refactored header file inclusions and inclusion of memory mapping

- Arm RDN2
 - * Allow usage of secure partitions on RDN2 platform
 - * Update GIC redistributor and TZC base address
- Arm SGM775
 - * Deprecate Arm sgm775 FVP platform
- Marvell
 - * Increase TX FIFO EMPTY timeout from 2ms to 3ms
 - * Update delay code to be compatible with 1200 MHz CPU
- Marvell ARMADA
 - * Postpone MSS CPU startup to BL31 stage
 - * Allow builds without MSS support
 - * Use MSS SRAM in secure mode
 - * Added missing FORCE, .PHONY and clean targets
 - * Cleanup MSS SRAM if used for copy
 - * Move definition of mrvl_flash target to common marvell_common.mk file
 - * Show informative build messages and blank lines
- Marvell ARMADA A3K
 - * Added a new target mrvl_uart which builds UART image
 - * Added checks that WTP, MV_DDR_PATH and CRYPTOPP_PATH are correctly defined
 - * Allow use of the system Crypto++ library
 - * Build \$(WTMI_ENC_IMG) in \$(BUILD_PLAT) directory
 - * Build intermediate files in \$(BUILD_PLAT) directory
 - * Build UART image files directly in \$(BUILD_UART) subdirectory
 - * Correctly set DDR_TOPOLOGY and CLOCKSPRESET for WTMI
 - * Do not use 'echo -e' in Makefile
 - * Improve 4GB DRAM usage from 3.375 GB to 3.75 GB
 - * Remove unused variable WTMI_SYSINIT_IMG from Makefile
 - * Simplify check if WTP variable is defined
 - * Split building \$(WTMI_MULTI_IMG) and \$(TIMDDRTOOL)
- Marvell ARMADA A8K
 - * Allow CP1/CP2 mapping at BLE stage
- Mediatek MT8183

- * Added timer V20 compensation
- Nvidia Tegra
 - * Rename SMC API
- TI K3
 - * Make plat_get_syscnt_freq2 helper check CNT_FID0 register
 - * Fill non-message data fields in sec_proxy with 0x0
 - * Update ti_sci_msg_req_reboot ABI to include domain
 - * Enable USE_COHERENT_MEM only for the generic board
 - * Explicitly map SEC_SRAM_BASE to 0x0
 - * Use BL31_SIZE instead of computing
 - * Define the correct number of max table entries and increase SRAM size to account for additional table
- Raspberry Pi4
 - * Switch to gicv2.mk and GICV2_SOURCES
- Renesas
 - * Move headers and assembly files to common folder
- Renesas rzg
 - * Added device tree memory node enhancements
- Rockchip
 - * Switch to using common gicv3.mk
- STM32MP1
 - * Set BL sizes regardless of flags
- QEMU
 - * Include gicv2.mk for compiling GICv2 source files
 - * Change DEVICE2 definition for MMU
 - * Added helper to calculate the position shift from MPIDR
- QEMU SBSA
 - * Include libraries for Cortex-A72
 - * Increase SHARED_RAM_SIZE
 - * Addes support in spm_mm for upto 512 cores
 - * Added support for topology handling
- QTI

- * Mandate SMC implementation
- Xilinx
 - * Rename the IPI CRC checksum macro
 - * Use fno-jump-tables flag in CPPFLAGS
- Xilinx versal
 - * Added the IPI CRC checksum macro support
 - * Mark IPI calls secure/non-secure
 - * Enable sgi to communicate with linux using IPI
 - * Remove Cortex-A53 compilation
- Xilinx ZynqMP
 - * Configure counter frequency during initialization
 - * Filter errors related to clock gate permissions
 - * Implement pinctrl request/release EEMI API
 - * Reimplement pinctrl get/set config parameter EEMI API calls
 - * Reimplement pinctrl set/get function EEMI API
 - * Update error codes to match Linux and PMU Firmware
 - * Update PM version and support PM version check
 - * Update return type in query functions
 - * Added missing ids for 43/46/47dr devices
 - * Checked for DLL status before doing reset
 - * Disable ITAPDLYENA bit for zero ITAP delay
 - * Include GICv2 makefile
 - * Remove the custom crash implementation
- Services
 - SPMD
 - * Lock the g_spmd_pm structure
 - * Declare third cactus instance as UP SP
 - * Provide number of vCPUs and VM size for first SP
 - * Remove chosen node from SPMC manifests
 - * Move OP-TEE SP manifest DTS to FVP platform
 - * Update OP-TEE SP manifest with device-regions node
 - * Remove device-memory node from SPMC manifests

- SPM_MM
 - * Use sp_boot_info to set SP context
- SDEI
 - * Update the affinity of shared event
- Tools
 - FIPtool
 - * Do not print duplicate verbose lines about building fiptool
 - CertCreate
 - * Updated tool for platform defined certs, keys & extensions
 - * Create only requested certificates
 - * Avoid duplicates in extension stack

13.10.3 Resolved Issues

- Several fixes for typos and mis-spellings in documentation
- Build system
 - Fixed \${FIP_NAME} to be rebuilt only when needed in Makefile
 - Do not mark file targets as .PHONY target in Makefile
- Drivers
 - Authorization
 - * Avoid NV counter upgrade without certificate validation
 - Arm GICv3
 - * Fixed logical issue for num_eints
 - * Limit SPI ID to avoid misjudgement in GICD_OFFSET()
 - * Fixed potential GICD context override with ESPI enabled
 - Marvell A3700
 - * Fixed configuring polarity invert bits
 - Arm TZC-400
 - * Correct FAIL_CONTROL Privileged bit
 - * Fixed logical error in FILTER_BIT definitions
 - Renesas rcar
 - * Fixed several coding style violations reported by checkpatch
- Libraries

- Arch helpers
 - * Fixed assertions in processing dynamic relocations for AArch64 builds
- C standard library
 - * Fixed MISRA issues in memset() ABI
- RAS
 - * Fixed bug of binary search in RAS interrupt handler
- Platforms
 - Arm
 - * Fixed missing copyrights in Arm-gic.h file
 - * Fixed the order of header files in several dts files
 - * Fixed error message printing in board makefile
 - * Fixed bug of overriding the last node in image load helper API
 - * Fixed stdout-path in fdts files of TC0 and N1SDP platforms
 - * Turn ON/OFF redistributor in sync with GIC CPU interface ON/OFF for css platforms
 - Arm FVP
 - * Fixed Generic Timer interrupt types in platform dts files
 - Arm Juno
 - * Fixed parallel build issue for romlib config
 - Arm SGI
 - * Fixed bug in SDEI receive event of RAS handler
 - Intel Agilex
 - * Fixed PLAT_MAX_PWR_LVL value
 - Marvell
 - * Fixed SPD handling in dram port
 - Marvell ARMADA
 - * Fixed TRNG return SMC handling
 - * Fixed the logic used for LD selector mask
 - * Fixed MSS firmware loader for A8K family
 - ST
 - * Fixed few violations reported by coverity static checks
 - STM32MP1
 - * Fixed SELFREF_TO_X32 mask in ddr driver

- * Do not keep mmc_device_info in stack
 - * Correct plat_crash_console_flush()
- QEMU SBSA
 - * Fixed memory type of secure NOR flash
- QTI
 - * Fixed NUM_APID and REG_APID_MAP() argument in SPMI driver
- Intel
 - * Do not keep mmc_device_info in stack
- Hisilicon
 - * Do not keep mmc_device_info in stack
- Services
 - EL3 runtime
 - * Fixed the EL2 context save/restore routine by removing EL2 generic timer system registers
 - * Added fix for exception handler in BL31 by synchronizing pending EA using DSB barrier
 - SPMD
 - * Fixed error codes to use int32_t type
 - TSPD
 - * Added bug fix in tspd interrupt handling when TSP_NS_INTR_ASYNC_PREEMPT is enabled
 - TRNG
 - * Fixed compilation errors with -O0 compile option
 - DebugFS
 - * Checked channel index before calling clone function
 - PSCI
 - * Fixed limit of 256 CPUs caused by cast to unsigned char
 - TSP
 - * Fixed compilation errors when built with GCC 11.0.0 toolchain
- Tools
 - FIPtool
 - * Do not call make clean for all target
 - CertCreate
 - * Fixed bug to avoid cleaning when building the binary

- * Used preallocated parts of the HASH struct to avoid leaking HASH struct fields
- * Free arguments copied with strdup
- * Free keys after use
- * Free X509_EXTENSION structures on stack to avoid leaking them
- * Optimized the code to avoid unnecessary attempts to create non-requested certificates

13.11 2.4.0 (2020-11-17)

13.11.1 New Features

- Architecture support
 - Armv8.6-A
 - * Added support for Armv8.6 Enhanced Counter Virtualization (ECV)
 - * Added support for Armv8.6 Fine Grained Traps (FGT)
 - * Added support for Armv8.6 WFE trap delays
- Bootloader images
 - Added support for Measured Boot
- Build System
 - Added build option COT_DESC_IN_DTB to create Chain of Trust at runtime
 - Added build option OPENSSL_DIR to direct tools to OpenSSL libraries
 - Added build option RAS_TRAP_LOWER_EL_ERR_ACCESS to enable trapping RAS register accesses from EL1/EL2 to EL3
 - Extended build option BRANCH_PROTECTION to support branch target identification
- Common components
 - Added support for exporting CPU nodes to the device tree
 - Added support for single and dual-root Chains of Trust in secure partitions
- Drivers
 - Added Broadcom RNG driver
 - Added Marvell mg_conf_cm3 driver
 - Added System Control and Management Interface (SCMI) driver
 - Added STMicroelectronics ETZPC driver
 - Arm GICv3
 - * Added support for detecting topology at runtime

- Dual Root
 - * Added support for platform certificates
- Marvell Cache LLC
 - * Added support for mapping the entire LLC into SRAM
- Marvell CCU
 - * Added workaround for erratum 3033912
- Marvell CP110 COMPHY
 - * Added support for SATA COMPHY polarity inversion
 - * Added support for USB COMPHY polarity inversion
 - * Added workaround for erratum IPCE_COMPHY-1353
- STM32MP1 Clocks
 - * Added RTC as a gateable clock
 - * Added support for shifted clock selector bit masks
 - * Added support for using additional clocks as parents
- Libraries
 - C standard library
 - * Added support for hexadecimal and pointer format specifiers in `snprint()`
 - * Added assembly alternatives for various library functions
 - CPU support
 - * Arm Cortex-A53
 - Added workaround for erratum 1530924
 - * Arm Cortex-A55
 - Added workaround for erratum 1530923
 - * Arm Cortex-A57
 - Added workaround for erratum 1319537
 - * Arm Cortex-A76
 - Added workaround for erratum 1165522
 - Added workaround for erratum 1791580
 - Added workaround for erratum 1868343
 - * Arm Cortex-A72
 - Added workaround for erratum 1319367
 - * Arm Cortex-A77

- Added workaround for erratum 1508412
 - Added workaround for erratum 1800714
 - Added workaround for erratum 1925769
- * Arm Neoverse-N1
 - Added workaround for erratum 1868343
- EL3 Runtime
 - * Added support for saving/restoring registers related to nested virtualization in EL2 context switches if the architecture supports it
- FCONF
 - * Added support for Measured Boot
 - * Added support for populating Chain of Trust properties
 - * Added support for loading the `fw_config` image
- Measured Boot
 - * Added support for event logging
- Platforms
 - Added support for Arm Morello
 - Added support for Arm TC0
 - Added support for iEi PUZZLE-M801
 - Added support for Marvell OCTEON TX2 T9130
 - Added support for MediaTek MT8192
 - Added support for NXP i.MX 8M Nano
 - Added support for NXP i.MX 8M Plus
 - Added support for QTI CHIP SC7180
 - Added support for STM32MP151F
 - Added support for STM32MP153F
 - Added support for STM32MP157F
 - Added support for STM32MP151D
 - Added support for STM32MP153D
 - Added support for STM32MP157D
 - Arm
 - * Added support for platform-owned SPs
 - * Added support for resetting to BL31

- Arm FPGA
 - * Added support for Klein
 - * Added support for Matterhorn
 - * Added support for additional CPU clusters
- Arm FVP
 - * Added support for performing SDEI platform setup at runtime
 - * Added support for SMCCC's SMCCC_ARCH_SOC_ID command
 - * Added an `id` field under the NV-counter node in the device tree to differentiate between trusted and non-trusted NV-counters
 - * Added support for extracting the clock frequency from the timer node in the device tree
- Arm Juno
 - * Added support for SMCCC's SMCCC_ARCH_SOC_ID command
- Arm N1SDP
 - * Added support for cross-chip PCI-e
- Marvell
 - * Added support for AVS reduction
- Marvell ARMADA
 - * Added support for twin-die combined memory device
- Marvell ARMADA A8K
 - * Added support for DDR with 32-bit bus width (both ECC and non-ECC)
- Marvell AP806
 - * Added workaround for erratum FE-4265711
- Marvell AP807
 - * Added workaround for erratum 3033912
- Nvidia Tegra
 - * Added debug printouts indicating SC7 entry sequence completion
 - * Added support for SDEI
 - * Added support for stack protection
 - * Added support for GICv3
 - * Added support for SMCCC's SMCCC_ARCH_SOC_ID command
- Nvidia Tegra194
 - * Added support for RAS exception handling

- * Added support for SPM
- NXP i.MX
 - * Added support for SDEI
- QEMU SBSA
 - * Added support for the Secure Partition Manager
- QTI
 - * Added RNG driver
 - * Added SPMI PMIC arbitrator driver
 - * Added support for SMCCC's SMCCC_ARCH_SOC_ID command
- STM32MP1
 - * Added support for exposing peripheral interfaces to the non-secure world at runtime
 - * Added support for SCMI clock and reset services
 - * Added support for STM32MP15x CPU revision Z
 - * Added support for SMCCC services in SP_MIN
- Services
 - Secure Payload Dispatcher
 - * Added a provision to allow clients to retrieve the service UUID
 - SPMC
 - * Added secondary core endpoint information to the SPMC context structure
 - SPMD
 - * Added support for booting OP-TEE as a guest S-EL1 Secure Partition on top of Hafnium in S-EL2
 - * Added a provision for handling SPMC messages to register secondary core entry points
 - * Added support for power management operations
- Tools
 - CertCreate
 - * Added support for secure partitions
 - CertTool
 - * Added support for the fw_config image
 - FIPTool
 - * Added support for the fw_config image

13.11.2 Changed

- Architecture support
- Bootloader images
- Build System
 - The top-level Makefile now supports building FipTool on Windows
 - The default value of `KEY_SIZE` has been changed to 2048 when RSA is in use
 - The previously-deprecated macro `__ASSEMBLY__` has now been removed
- Common components
 - Certain functions that flush the console will no longer return error information
- Drivers
 - Arm GIC
 - * Usage of `drivers/arm/gic/common/gic_common.c` has now been deprecated in favour of `drivers/arm/gic/vX/gicvX.mk`
 - * Added support for detecting the presence of a GIC600-AE
 - * Added support for detecting the presence of a GIC-Clayton
 - Marvell MCI
 - * Now performs link tuning for all MCI interfaces to improve performance
 - Marvell MoChi
 - * PIDI masters are no longer forced into a non-secure access level when `LLC_SRAM` is enabled
 - * The SD/MMC controllers are now accessible from guest virtual machines
 - Mbed TLS
 - * Migrated to Mbed TLS v2.24.0
 - STM32 FMC2 NAND
 - * Adjusted FMC node bindings to include an EBI controller node
 - STM32 Reset
 - * Added an optional timeout argument to assertion functions
 - STM32MP1 Clocks
 - * Enabled several additional system clocks during initialization
- Libraries
 - C Standard Library
 - * Improved `memset` performance by avoiding single-byte writes
 - * Added optimized assembly variants of `memset`

- CPU support
 - * Renamed Cortex-Hercules to Cortex-A78
 - * Renamed Cortex-Hercules AE to Cortex-A78 AE
 - * Renamed Neoverse Zeus to Neoverse V1
- Coreboot
 - * Updated 'coreboot_get_memory_type' API to take an extra argument as a 'memory size' that used to return a valid memory type.
- libfdt
 - * Updated to latest upstream version
- Platforms
 - Allwinner
 - * Disabled non-secure access to PRCM power control registers
 - Arm
 - * BL32_BASE is now platform-dependent when SPD_spmc is enabled
 - * Added support for loading the Chain of Trust from the device tree
 - * The firmware update check is now executed only once
 - * NV-counter base addresses are now loaded from the device tree when COT_DESC_IN_DTB is enabled
 - * Now loads and populates fw_config and tb_fw_config
 - * FCONF population now occurs after caches have been enabled in order to reduce boot times
 - Arm Corstone-700
 - * Platform support has been split into both an FVP and an FPGA variant
 - Arm FPGA
 - * DTB and BL33 load addresses have been given sensible default values
 - * Now reads generic timer counter frequency, GICD and GICR base addresses, and UART address from DT
 - * Now treats the primary PL011 UART as an SBSA Generic UART
 - Arm FVP
 - * Secure interrupt descriptions, UART parameters, clock frequencies and GICv3 parameters are now queried through FCONF
 - * UART parameters are now queried through the device tree
 - * Added an owner field to Cactus secure partitions
 - * Increased the maximum size of BL2 when the Chain of Trust is loaded from the device tree

- * Reduces the maximum size of BL31
- * The `FVP_USE_SP804_TIMER` and `FVP_VE_USE_SP804_TIMER` build options have been removed in favour of a common `USE_SP804_TIMER` option
- * Added a third Cactus partition to manifests
- * Device tree nodes now store UUIDs in big-endian
- Arm Juno
 - * Increased the maximum size of BL2 when optimizations have not been applied
 - * Reduced the maximum size of BL31 and BL32
- Marvell AP807
 - * Enabled snoop filters
- Marvell ARMADA A3K
 - * UART recovery images are now suffixed with `.bin`
- Marvell ARMADA A8K
 - * Option `BL31_CACHE_DISABLE` is now disabled (0) by default
- Nvidia Tegra
 - * Added VPR resize supported check when processing video memory resize requests
 - * Added SMMU verification to prevent potential issues caused by undetected corruption of the SMMU configuration during boot
 - * The GIC CPU interface is now properly disabled after CPU off
 - * The GICv2 sources list and the `BL31_SIZE` definition have been made platform-specific
 - * The SPE driver will no longer flush the console when writing individual characters
- Nvidia Tegra194
 - * TZDRAM setup has been moved to platform-specific early boot handlers
 - * Increased verbosity of debug prints for RAS SErrors
 - * Support for powering down CPUs during CPU suspend has been removed
 - * Now verifies firewall settings before using resources
- TI K3
 - * The UART number has been made configurable through `K3_USART`
- Rockchip RK3368
 - * The maximum number of memory map regions has been increased to 20
- Socionext Uniphier
 - * The maximum size of BL33 has been increased to support larger bootloaders
- STM32

- * Removed platform-specific DT functions in favour of using existing generic alternatives
- STM32MP1
 - * Increased verbosity of exception reports in debug builds
 - * Device trees have been updated to align with the Linux kernel
 - * Now uses the ETZPC driver to configure secure-aware interfaces for assignment to the non-secure world
 - * Finished good variants have been added to the board identifier enumerations
 - * Non-secure access to clocks and reset domains now depends on their state of registration
 - * NEON is now disabled in SP_MIN
 - * The last page of SYSRAM is now used as SCMI shared memory
 - * Checks to verify platform compatibility have been added to verify that an image is compatible with the chip ID of the running platform
- QEMU SBSA
 - * Removed support for Arm's Cortex-A53
- Services
 - Renamed SPCI to FF-A
 - SPMD
 - * No longer forwards requests to the non-secure world when retrieving partition information
 - * SPMC manifest size is now retrieved directly from SPMD instead of the device tree
 - * The FF-A version handler now returns SPMD's version when the origin of the call is secure, and SPMC's version when the origin of the call is non-secure
 - SPMC
 - * Updated the manifest to declare CPU nodes in descending order as per the SPM (Hafnium) multicore requirement
 - * Updated the device tree to mark 2GB as device memory for the first partition excluding trusted DRAM region (which is reserved for SPMC)
 - * Increased the number of EC contexts to the maximum number of PEs as per the FF-A specification
- Tools
 - FIPTool
 - * Now returns 0 on help and help <command>
 - Marvell DoImage
 - * Updated Mbed TLS support to v2.8
 - SPTool

- * Now appends CertTool arguments

13.11.3 Resolved Issues

- Bootloader images
 - Fixed compilation errors for dual-root Chains of Trust caused by symbol collision
 - BL31
 - * Fixed compilation errors on platforms with fewer than 4 cores caused by initialization code exceeding the end of the stacks
 - * Fixed compilation errors when building a position-independent image
- Build System
 - Fixed invalid empty version strings
 - Fixed compilation errors on Windows caused by a non-portable architecture revision comparison
- Drivers
 - Arm GIC
 - * Fixed spurious interrupts caused by a missing barrier
 - STM32 Flexible Memory Controller 2 (FMC2) NAND driver
 - * Fixed runtime instability caused by incorrect error detection logic
 - STM32MP1 Clock driver
 - * Fixed incorrectly-formatted log messages
 - * Fixed runtime instability caused by improper clock gating procedures
 - STMicroelectronics Raw NAND driver
 - * Fixed runtime instability caused by incorrect unit conversion when waiting for NAND readiness
- Libraries
 - AMU
 - * Fixed timeout errors caused by excess error logging
 - EL3 Runtime
 - * Fixed runtime instability caused by improper register save/restore routine in EL2
 - FCONF
 - * Fixed failure to initialize GICv3 caused by overly-strict device tree requirements
 - Measured Boot
 - * Fixed driver errors caused by a missing default value for the `HASH_ALG` build option

- SPE
 - * Fixed feature detection check that prevented CPUs supporting SVE from detecting support for SPE in the non-secure world
- Translation Tables
 - * Fixed various MISRA-C 2012 static analysis violations
- Platforms
 - Allwinner A64
 - * Fixed USB issues on certain battery-powered device caused by improperly activated USB power rail
 - Arm
 - * Fixed compilation errors caused by increase in BL2 size
 - * Fixed compilation errors caused by missing Makefile dependencies to generated files when building the FIP
 - * Fixed MISRA-C 2012 static analysis violations caused by unused structures in include directives intended to be feature-gated
 - Arm FPGA
 - * Fixed initialization issues caused by incorrect MPIDR topology mapping logic
 - Arm RD-N1-edge
 - * Fixed compilation errors caused by mismatched parentheses in Makefile
 - Arm SGI
 - * Fixed crashes due to the flash memory used for cold reboot attack protection not being mapped
 - Intel Agilex
 - * Fixed initialization issues caused by several compounding bugs
 - Marvell
 - * Fixed compilation warnings caused by multiple Makefile inclusions
 - Marvell ARMADA A3K
 - * Fixed boot issue in debug builds caused by checks on the BL33 load address that are not appropriate for this platform
 - Nvidia Tegra
 - * Fixed incorrect delay timer reads
 - * Fixed spurious interrupts in the non-secure world during cold boot caused by the arbitration bit in the memory controller not being cleared
 - * Fixed faulty video memory resize sequence
 - Nvidia Tegra194

- * Fixed incorrect alignment of TZDRAM base address
- NXP iMX8M
 - * Fixed CPU hot-plug issues caused by race condition
- STM32MP1
 - * Fixed compilation errors in highly-parallel builds caused by incorrect Makefile dependencies
- STM32MP157C-ED1
 - * Fixed initialization issues caused by missing device tree hash node
- Raspberry Pi 3
 - * Fixed compilation errors caused by incorrect dependency ordering in Makefile
- Rockchip
 - * Fixed initialization issues caused by non-critical errors when parsing FDT being treated as critical
- Rockchip RK3368
 - * Fixed runtime instability caused by incorrect CPUID shift value
- QEMU
 - * Fixed compilation errors caused by incorrect dependency ordering in Makefile
- QEMU SBSA
 - * Fixed initialization issues caused by FDT exceeding reserved memory size
- QTI
 - * Fixed compilation errors caused by inclusion of a non-existent file
- Services
 - FF-A (previously SPCI)
 - * Fixed SPMD aborts caused by incorrect behaviour when the manifest is page-aligned
- Tools
 - Fixed compilation issues when compiling tools from within their respective directories
 - FIPTool
 - * Fixed command line parsing issues on Windows when using arguments whose names also happen to be a subset of another's
 - Marvell DoImage
 - * Fixed PKCS signature verification errors at boot on some platforms caused by generation of misaligned images

13.11.4 Known Issues

- Platforms
 - NVIDIA Tegra
 - * Signed comparison compiler warnings occurring in libfdt are currently being worked around by disabling the warning for the platform until the underlying issue is resolved in libfdt

13.12 2.3.0 (2020-04-20)

13.12.1 New Features

- Arm Architecture
 - Add support for Armv8.4-SecEL2 extension through the SPCI defined SPMD/SPMC components.
 - Build option to support EL2 context save and restore in the secure world (CTX_INCLUDE_EL2_REGS).
 - Add support for SMCCC v1.2 (introducing the new SMCCC_ARCH_SOC_ID SMC). Note that the support is compliant, but the SVE registers save/restore will be done as part of future S-EL2/SPM development.
- BL-specific
 - Enhanced BL2 bootloader flow to load secure partitions based on firmware configuration data (fconf).
 - Changes necessary to support SEPARATE_NOBITS_REGION feature
 - TSP and BL2_AT_EL3: Add Position Independent Execution `PIE` support
- Build System
 - Add support for documentation build as a target in Makefile
 - Add `COT` build option to select the Chain of Trust to use when the Trusted Boot feature is enabled (default: `tbbtr`).
 - Added creation and injection of secure partition packages into the FIP.
 - Build option to support SPMC component loading and run at S-EL1 or S-EL2 (SPMD_SPM_AT_SEL2).
 - Enable MTE support
 - Enable Link Time Optimization in GCC
 - Enable `-Wredundant-decls` warning check
 - Makefile: Add support to optionally encrypt BL31 and BL32
 - Add support to pass the `nt_fw_config` DTB to OP-TEE.
 - Introduce per-BL `CPPFLAGS`, `ASFLAGS`, and `LDFLAGS`

- build_macros: Add CREATE_SEQ function to generate sequence of numbers
- CPU Support
 - cortex-a57: Enable higher performance non-cacheable load forwarding
 - Hercules: Workaround for Errata 1688305
 - Klein: Support added for Klein CPU
 - Matterhorn: Support added for Matterhorn CPU
- Drivers
 - auth: Add `calc_hash` function for hash calculation. Used for authentication of images when measured boot is enabled.
 - cryptocell: Add authenticated decryption framework, and support for CryptoCell-713 and CryptoCell-712 RSA 3K
 - gic600: Add support for multichip configuration and Clayton
 - gicv3: Introduce makefile, Add extended PPI and SPI range, Add support for probing multiple GIC Redistributor frames
 - gicv4: Add GICv4 extension for GIC driver
 - io: Add an IO abstraction layer to load encrypted firmwares
 - mhu: Derive doorbell base address
 - mtd: Add SPI-NOR, SPI-NAND, SPI-MEM, and raw NAND framework
 - scmi: Allow use of multiple SCMI channels
 - scu: Add a driver for snoop control unit
- Libraries
 - coreboot: Add memory range parsing and use generic base address
 - compiler_rt: Import `popcountdi2.c` and `popcountsi2.c` files, `aeabi_ldivmode.S` file and dependencies
 - debugFS: Add DebugFS functionality
 - el3_runtime: Add support for enabling S-EL2
 - fconf: Add Firmware Configuration Framework (fconf) (experimental).
 - libc: Add `memrchr` function
 - locks: bakery: Use `is_dcache_enabled()` helper and add a DMB to the `'read_cache_op'` macro
 - psci: Add support to enable different personality of the same soc.
 - xlat_tables_v2: Add support to pass shareability attribute for normal memory region, use `get_current_el_maybe_constant()` in `is_dcache_enabled()`, read-only xlat tables for BL31 memory, and add `enable_mmu()`
- New Platforms Support

- arm/arm_fpga: New platform support added for FPGA
- arm/rddaniel: New platform support added for rd-daniel platform
- brcm/stingray: New platform support added for Broadcom stingray platform
- nvidia/tegra194: New platform support for Nvidia Tegra194 platform
- Platforms
 - allwinner: Implement PSCI system suspend using SCPI, add a msgbox driver for use with SCPI, and reserve and map space for the SCP firmware
 - allwinner: axp: Add AXP805 support
 - allwinner: power: Add DLDO4 power rail
 - amlogic: axg: Add a build flag when using ATOS as BL32 and support for the A113D (AXG) platform
 - arm/a5ds: Add ethernet node and L2 cache node in devicetree
 - arm/common: Add support for the new `dualroot` chain of trust
 - arm/common: Add support for `SEPARATE_NOBITS_REGION`
 - arm/common: Re-enable PIE when `RESET_TO_BL31=1`
 - arm/common: Allow boards to specify second DRAM Base address and to define `PLAT_ARM_TZC_FILTERS`
 - arm/corstone700: Add support for mhuv2 and stack protector
 - arm/fvp: Add support for fconf in BL31 and SP_MIN. Populate power domain descriptor dynamically by leveraging fconf APIs.
 - arm/fvp: Add Cactus/Ivy Secure Partition information and use two instances of Cactus at S-EL1
 - arm/fvp: Add support to run BL32 in TDRAM and BL31 in secure DRAM
 - arm/fvp: Add support for GICv4 extension and BL2 hash calculation in BL1
 - arm/n1sdp: Setup multichip gic routing table, update platform macros for dual-chip setup, introduce platform information SDS region, add support to update presence of External LLC, and enable the `NEOVERSE_N1_EXTERNAL_LLC` flag
 - arm/rdn1edge: Add support for dual-chip configuration and use `CREATE_SEQ` helper macro to compare chip count
 - arm/sgm: Always use SCMI for SGM platforms
 - arm/sgm775: Add support for dynamic config using fconf
 - arm/sgi: Add multi-chip mode parameter in `HW_CONFIG` dts, macros for remote chip device region, `chip_id` and `multi_chip_mode` to platform variant info, and introduce number of chips macro
 - brcm: Add BL2 and BL31 support common across Broadcom platforms

- brcm: Add iproc SPI Nor flash support, spi driver, emmc driver, and support to retrieve plat_toc_flags
- hisilicon: hikey960: Enable system power off callback
- intel: Enable bridge access, SiP SMC secure register access, and uboot entrypoint support
- intel: Implement platform specific system reset 2
- intel: Introduce mailbox response length handling
- imx: console: Use CONSOLE_T_BASE for UART base address and generic console_t data structure
- imx8mm: Provide uart base as build option and add the support for opteed spd on imx8mq/imx8mm
- imx8qx: Provide debug uart num as build
- imx8qm: Apply clk/pinmux configuration for DEBUG_CONSOLE and provide debug uart num as build param
- marvell: a8k: Implement platform specific power off and add support for loading MG CM3 images
- mediatek: mt8183: Add Vmodem/Vcore DVS init level
- qemu: Support optional encryption of BL31 and BL32 images and ARM_LINUX_KERNEL_AS_BL33 to pass FDT address
- qemu: Define ARMV7_SUPPORTS_VFP
- qemu: Implement PSCI_CPU_OFF and qemu_system_off via semihosting
- renesas: rcar_gen3: Add new board revision for M3ULCB
- rockchip: Enable workaround for erratum 855873, claim a macro to enable hdcp feature for DP, enable power domains of rk3399 before reset, add support for UART3 as serial output, and initialize reset and poweroff GPIOs with known invalid value
- rpi: Implement PSCI CPU_OFF, use MMIO accessor, autodetect Mini-UART vs. PL011 configuration, and allow using PL011 UART for RPi3/RPi4
- rpi3: Include GPIO driver in all BL stages and use same “clock-less” setup scheme as RPi4
- rpi3/4: Add support for offlining CPUs
- st: stm32mp1: platform.mk: Support generating multiple images in one build, migrate to implicit rules, derive map file name from target name, generate linker script with fixed name, and use PHONY for the appropriate targets
- st: stm32mp1: Add support for SPI-NOR, raw NAND, and SPI-NAND boot device, QSPI, FMC2 driver
- st: stm32mp1: Use stm32mp_get_ddr_ns_size() function, set XN attribute for some areas in BL2, dynamically map DDR later and non-cacheable during its test, add a function to get non-secure DDR size, add DT helper for reg by name, and add compilation flags for boot devices
- socionext: uniphier: Turn on ENABLE_PIE

- ti: k3: Add PIE support
- xilinx: versal: Add set wakeup source, client wakeup, query data, request wakeup, PM_INIT_FINALIZE, PM_GET_TRUSTZONE_VERSION, PM_IOCTL, support for suspend related, and Get_ChipID APIs
- xilinx: versal: Implement power down/restart related EEMI, SMC handler for EEMI, PLL related PM, clock related PM, pin control related PM, reset related PM, device related PM , APIs
- xilinx: versal: Enable ipi mailbox service
- xilinx: versal: Add get_api_version support and support to send PM API to PMC using IPI
- xilinx: zynqmp: Add checksum support for IPI data, GET_CALLBACK_DATA function, support to query max divisor, CLK_SET_RATE_PARENT in gem clock node, support for custom type flags, LPD WDT clock to the pm_clock structure, idcodes for new RFSoc silicons ZU48DR and ZU49DR, and id for new RFSoc device ZU39DR
- Security
 - Use Speculation Barrier instruction for v8.5+ cores
 - Add support for optional firmware encryption feature (experimental).
 - Introduce a new `dualroot` chain of trust.
 - aarch64: Prevent speculative execution past ERET
 - aarch32: Stop speculative execution past exception returns.
- SPCI
 - Introduced the Secure Partition Manager Dispatcher (SPMD) component as a new standard service.
- Tools
 - cert_create: Introduce CoT build option and TBBR CoT makefile, and define the dualroot CoT
 - encrypt_fw: Add firmware authenticated encryption tool
 - memory: Add show_memory script that prints a representation of the memory layout for the latest build

13.12.2 Changed

- Arm Architecture
 - PIE: Make call to GDT relocation fixup generalized
- BL-Specific
 - Increase maximum size of BL2 image
 - BL31: Discard .dynsym .dynstr .hash sections to make ENABLE_PIE work
 - BL31: Split into two separate memory regions
 - Unify BL linker scripts and reduce code duplication.

- Build System
 - Changes to drive cert_create for dualroot CoT
 - Enable -Wlogical-op always
 - Enable -Wshadow always
 - Refactor the warning flags
 - PIE: Pass PIE options only to BL31
 - Reduce space lost to object alignment
 - Set lld as the default linker for Clang builds
 - Remove -Wunused-const-variable and -Wpadded warning
 - Remove -Wmissing-declarations warning from WARNING1 level
- Drivers
 - authentication: Necessary fix in drivers to upgrade to mbedtls-2.18.0
 - console: Integrate UART base address in generic console_t
 - gicv3: Change API for GICR_IPRIORITYR accessors and separate GICD and GICR accessor functions
 - io: Change seek offset to signed long long and panic in case of io setup failure
 - smmu: SMMUv3: Changed retry loop to delay timer
 - tbbr: Reduce size of hash and ECDSA key buffers when possible
- Library Code
 - libc: Consolidate the size_t, unified, and NULL definitions, and unify intmax_t and uintmax_t on AArch32/64
 - ROMLIB: Optimize memory layout when ROMLIB is used
 - xlat_tables_v2: Use ARRAY_SIZE in REGISTER_XLAT_CONTEXT_FULL_SPEC, merge REGISTER_XLAT_CONTEXT_{FULL_SPEC,RO_BASE_TABLE}, and simplify end address checks in mmap_add_region_check()
- Platforms
 - allwinner: Adjust SRAM A2 base to include the ARISC vectors, clean up MMU setup, reenable USE_COHERENT_MEM, remove unused include path, move the NOBITS region to SRAM A1, convert AXP803 regulator setup code into a driver, enable clock before resetting I2C/RSB
 - allwinner: h6: power: Switch to using the AXP driver
 - allwinner: a64: power: Use fdt_for_each_subnode, remove obsolete register check, remove duplicate DT check, and make sunxi_turn_off_soc static
 - allwinner: Build PMIC bus drivers only in BL31, clean up PMIC-related error handling, and synchronize PMIC enumerations
 - arm/a5ds: Change boot address to point to DDR address

- arm/common: Check for out-of-bound accesses in the platform io policies
- arm/corstone700: Updating the kernel arguments to support initramfs, use fdt's DDR memory and XIP rootfs, and set UART clocks to 32MHz
- arm/fvp: Modify multithreaded dts file of DynamIQ FVPs, slightly bump the stack size for bl1 and bl2, remove re-definition of topology related build options, stop reclaiming init code with Clang builds, and map only the needed DRAM region statically in BL31/SP_MIN
- arm/juno: Maximize space allocated to SCP_BL2
- arm/sgi: Bump bl1 RW limit, mark remote chip shared ram as non-cacheable, move GIC related constants to board files, include AFF3 affinity in core position calculation, move bl31_platform_setup to board file, and move topology information to board folder
- common: Refactor load_auth_image_internal().
- hisilicon: Remove uefi-tools in hikey and hikey960 documentation
- intel: Modify non secure access function, BL31 address mapping, mailbox's get_config_status, and stratix10 BL31 parameter handling
- intel: Remove un-needed checks for qspi driver r/w and s10 unused source code
- intel: Change all global sip function to static
- intel: Refactor common platform code
- intel: Create SiP service header file
- marvell: armada: scp_bl2: Allow loading up to 8 images
- marvell: comphy-a3700: Support SGMII COMPHY power off and fix USB3 powering on when on lane 2
- marvell: Consolidate console register calls
- mediatek: mt8183: Protect 4GB~8GB dram memory, refine GIC driver for low power scenarios, and switch PLL/CLKSQ/ck_off/axi_26m control to SPM
- qemu: Update flash address map to keep FIP in secure FLASH0
- renesas: rcar_gen3: Update IPL and Secure Monitor Rev.2.0.6, update DDR setting for H3, M3, M3N, change fixed destination address of BL31 and BL32, add missing #{address,size}-cells into generated DT, pass DT to OpTee OS, and move DDR drivers out of staging
- rockchip: Make miniloader ddr_parameter handling optional, cleanup securing of ddr regions, move secure init to separate file, use base+size for secure ddr regions, bring TZRAM_SIZE values in lined, and prevent macro expansion in paths
- rpi: Move plat_helpers.S to common
- rpi3: gpio: Simplify GPIO setup
- rpi4: Skip UART initialisation
- st: stm32m1: Use generic console_t data structure, remove second QSPI flash instance, update for FMC2 pin muxing, and reduce MAX_XLAT_TABLES to 4

- socionext: uniphier: Make on-chip SRAM and I/O register regions configurable
- socionext: uniphier: Make PSCI related, counter control, UART, pinmon, NAND controller, and eMMC controller base addresses configurable
- socionext: uniphier: Change block_addressing flag and the return value type of .is_usb_boot() to bool
- socionext: uniphier: Run BL33 at EL2, call uniphier_scp_is_running() only when on-chip STM is supported, define PLAT_XLAT_TABLES_DYNAMIC only for BL2, support read-only xlat tables, use enable_mmu() in common function, shrink UNIPHIER_ROM_REGION_SIZE, prepare uniphier_soc_info() for next SoC, extend boot device detection for future SoCs, make all BL images completely position-independent, make uniphier_mmap_setup() work with PIE, pass SCP base address as a function parameter, set buffer offset and length for io_block dynamically, and use more mmap_add_dynamic_region() for loading images
- spd/trusty: Disable error messages seen during boot, allow gic base to be specified with GICD_BASE, and allow getting trusty memsize from BL32_MEM_SIZE instead of TSP_SEC_MEM_SIZE
- ti: k3: common: Enable ARM cluster power down and rename device IDs to be more consistent
- ti: k3: drivers: ti_sci: Put sequence number in coherent memory and remove indirect structure of const data
- xilinx: Move ipi mailbox svc to xilinx common
- xilinx: zynqmp: Use GIC framework for warm restart
- xilinx: zynqmp: pm: Move custom clock flags to typeflags, remove CLK_TOPSW_LSBUS from invalid clock list and rename FPD WDT clock ID
- xilinx: versal: Increase OCM memory size for DEBUG builds and adjust cpu clock, Move versal_def.h and versal_private to include directory
- Tools
 - sptool: Updated sptool to accommodate building secure partition packages.

13.12.3 Resolved Issues

- Arm Architecture
 - Fix crash dump for lower EL
- BL-Specific
 - Bug fix: Protect TSP prints with lock
 - Fix boot failures on some builds linked with ld.lld.
- Build System
 - Fix clang build if CC is not in the path.
 - Fix 'BL stage' comment for build macros

- Code Quality
 - coverity: Fix various MISRA violations including null pointer violations, C issues in BL1/BL2/BL31 and FDT helper functions, using boolean essential, type, and removing unnecessary header file and comparisons to LONG_MAX in debugfs devfip
 - Based on coding guidelines, replace all unsigned long depending on if fixed based on AArch32 or AArch64.
 - Unify type of “cpu_idx” and Platform specific defines across PSCI module.
- Drivers
 - auth: Necessary fix in drivers to upgrade to mbedtls-2.18.0
 - delay_timer: Fix non-standard frequency issue in udelay
 - gicv3: Fix compiler dependent behavior
 - gic600: Fix include ordering according to the coding style and power up sequence
- Library Code
 - el3_runtime: Fix stack pointer maintenance on EA handling path, fixup ‘cm_setup_context’ prototype, and adds TPIDR_EL2 register to the context save restore routines
 - libc: Fix SIZE_MAX on AArch32
 - locks: T589: Fix insufficient ordering guarantees in bakery lock
 - pmf: Fix ‘tautological-constant-compare’ error, Make the runtime instrumentation work on AArch32, and Simplify PMF helper macro definitions across header files
 - xlat_tables_v2: Fix assembler warning of PLAT_RO_XLAT_TABLES
- Platforms
 - allwinner: Fix H6 GPIO and CCU memory map addresses and incorrect ARISC code patch offset check
 - arm/a5ds: Correct system freq and Cache Writeback Granule, and cleanup enable-method in devicetree
 - arm/fvp: Fix incorrect GIC mapping, BL31 load address and image size for RESET_TO_BL31=1, topology description of cpus for DynamIQ based FVP, and multithreaded FVP power domain tree
 - arm/fvp: spm-mm: Correcting instructions to build SPM for FVP
 - arm/common: Fix ROTPK hash generation for ECDSA encryption, BL2 bug in dynamic configuration initialisation, and current RECLAIM_INIT_CODE behavior
 - arm/rdeledge: Fix incorrect topology tree description
 - arm/sgi: Fix the incorrect check for SCMI channel ID
 - common: Flush dcache when storing timestamp
 - intel: Fix UEFI decompression issue, memory calibration, SMC SIP service, mailbox config return status, mailbox driver logic, FPGA manager on reconfiguration, and mailbox send_cmd issue

- imx: Fix shift-overflow errors, the rdc memory region slot's offset, multiple definition of `ipc_handle`, missing inclusion of `cdefs.h`, and correct the SGIs that used for secure interrupt
- mediatek: mt8183: Fix AARCH64 init fail on CPU0
- rockchip: Fix definition of struct `param_ddr_usage`
- rpi4: Fix documentation of armstub config entry
- st: Correct io possible NULL pointer dereference and `device_size` type, nand `xor_ecc.val` assigned value, static analysis tool issues, and fix incorrect return value and correctly check pwr-regulators node
- xilinx: zynqmp: Correct sysent freq for QEMU and fix clock models and IDs of GEM-related clocks

13.12.4 Known Issues

- Build System
 - dtb: DTB creation not supported when building on a Windows host.

This step in the build process is skipped when running on a Windows host. A known issue from the 1.6 release.
 - Intermittent assertion firing `ASSERT: services/spd/tspd/tspd_main.c:105`
- Coverity
 - Intermittent Race condition in Coverity Jenkins Build Job
- Platforms
 - arm/juno: System suspend from Linux does not function as documented in the user guide

Following the instructions provided in the user guide document does not result in the platform entering system suspend state as expected. A message relating to the `hdlcd` driver failing to suspend will be emitted on the Linux terminal.
 - mediatek/mt6795: This platform does not build in this release

13.13 2.2.0 (2019-10-22)

13.13.1 New Features

- Architecture
 - Enable Pointer Authentication (PAuth) support for Secure World
 - * Adds support for ARMv8.3-PAuth in BL1 SMC calls and BL2U image for firmware updates.
 - Enable Memory Tagging Extension (MTE) support in both secure and non-secure worlds

- * Adds support for the new Memory Tagging Extension arriving in ARMv8.5. MTE support is now enabled by default on systems that support it at EL0.
- * To enable it at ELx for both the non-secure and the secure world, the compiler flag `CTX_INCLUDE_MTE_REGS` includes register saving and restoring when necessary in order to prevent information leakage between the worlds.
- Add support for Branch Target Identification (BTI)
- Build System
 - Modify FVP makefile for CPUs that support both AArch64/32
 - AArch32: Allow compiling with soft-float toolchain
 - Makefile: Add default warning flags
 - Add Makefile check for PAuth and AArch64
 - Add compile-time errors for `HW_ASSISTED_COHERENCY` flag
 - Apply compile-time check for AArch64-only CPUs
 - `build_macros`: Add mechanism to prevent bin generation.
 - Add support for default stack-protector flag
 - `spd: opteed`: Enable `NS_TIMER_SWITCH`
 - `plat/arm`: Skip BL2U if `RESET_TO_SP_MIN` flag is set
 - Add new build option to let each platform select which implementation of spinlocks it wants to use
- CPU Support
 - DSU: Workaround for erratum 798953 and 936184
 - Neoverse N1: Force cacheable atomic to near atomic
 - Neoverse N1: Workaround for erratum 1073348, 1130799, 1165347, 1207823, 1220197, 1257314, 1262606, 1262888, 1275112, 1315703, 1542419
 - Neoverse Zeus: Apply the MSR SSBS instruction
 - cortex-Hercules/HerculesAE: Support added for Cortex-Hercules and Cortex-HerculesAE CPUs
 - cortex-Hercules/HerculesAE: Enable AMU for Cortex-Hercules and Cortex-HerculesAE
 - cortex-a76AE: Support added for Cortex-A76AE CPU
 - cortex-a76: Workaround for erratum 1257314, 1262606, 1262888, 1275112, 1286807
 - cortex-a65/a65AE: Support added for Cortex-A65 and Cortex-A65AE CPUs
 - cortex-a65: Enable AMU for Cortex-A65
 - cortex-a55: Workaround for erratum 1221012
 - cortex-a35: Workaround for erratum 855472
 - cortex-a9: Workaround for erratum 794073

- Drivers
 - console: Allow the console to register multiple times
 - delay: Timeout detection support
 - gicv3: Enabled multi-socket GIC redistributor frame discovery and migrated ARM platforms to the new API
 - * Adds `gicv3_rdistif_probe` function that delegates the responsibility of discovering the corresponding redistributor base frame to each CPU itself.
 - sbsa: Add SBSA watchdog driver
 - st/stm32_hash: Add HASH driver
 - ti/uart: Add an AArch32 variant
- Library at ROM (romlib)
 - Introduce BTI support in Library at ROM (romlib)
- New Platforms Support
 - amlogic: g12a: New platform support added for the S905X2 (G12A) platform
 - amlogic: meson/gxl: New platform support added for Amlogic Meson S905x (GXL)
 - arm/a5ds: New platform support added for A5 DesignStart
 - arm/corstone: New platform support added for Corstone-700
 - intel: New platform support added for Agilex
 - mediatek: New platform support added for MediaTek mt8183
 - qemu/qemu_sbsa: New platform support added for QEMU SBSA platform
 - renesas/rcar_gen3: plat: New platform support added for D3
 - rockchip: New platform support added for px30
 - rockchip: New platform support added for rk3288
 - rpi: New platform support added for Raspberry Pi 4
- Platforms
 - arm/common: Introduce wrapper functions to setup secure watchdog
 - arm/fvp: Add Delay Timer driver to BL1 and BL31 and option for defining platform DRAM2 base
 - arm/fvp: Add Linux DTS files for 32 bit threaded FVPs
 - arm/n1sdp: Add code for DDR ECC enablement and BL33 copy to DDR, Initialise CNTFRQ in Non Secure CNTBaseN
 - arm/juno: Use shared mbedtls heap between BL1 and BL2 and add basic support for dynamic config
 - imx: Basic support for PicoPi iMX7D, rdc module init, caam module init, aipstz init, IMX_SIP_GET_SOC_INFO, IMX_SIP_BUILDINFO added

- intel: Add ncore ccu driver
- mediatek/mt81*: Use new bl31_params_parse() helper
- nvidia: tegra: Add support for multi console interface
- qemu/qemu_sbsa: Adding memory mapping for both FLASH0/FLASH1
- qemu: Added gicv3 support, new console interface in AArch32, and sub-platforms
- renesas/rcar_gen3: plat: Add R-Car V3M support, new board revision for H3ULCB, DBSC4 setting before self-refresh mode
- socionext/uniphier: Support console based on multi-console
- st: stm32mp1: Add OP-TEE, Avenger96, watchdog, LpDDR3, authentication support and general SYSCFG management
- ti/k3: common: Add support for J721E, Use coherent memory for shared data, Trap all asynchronous bus errors to EL3
- xilinx/zynqmp: Add support for multi console interface, Initialize IPI table from zynqmp_config_setup()
- PSCI
 - Adding new optional PSCI hook pwr_domain_on_finish_late
 - * This PSCI hook pwr_domain_on_finish_late is similar to pwr_domain_on_finish but is guaranteed to be invoked when the respective core and cluster are participating in coherency.
- Security
 - Speculative Store Bypass Safe (SSBS): Further enhance protection against Spectre variant 4 by disabling speculative loads/stores (SPSR.SSBS bit) by default.
 - UBSAN support and handlers
 - * Adds support for the Undefined Behaviour sanitizer. There are two types of support offered - minimalistic trapping support which essentially immediately crashes on undefined behaviour and full support with full debug messages.
- Tools
 - cert_create: Add support for bigger RSA key sizes (3KB and 4KB), previously the maximum size was 2KB.
 - fiptool: Add support to build fiptool on Windows.

13.13.2 Changed

- Architecture
 - Refactor ARMv8.3 Pointer Authentication support code
 - backtrace: Strip PAC field when PAUTH is enabled
 - Prettify crash reporting output on AArch64.
 - Rework smc_unknown return code path in smc_handler
 - * Leverage the existing `el3_exit()` return routine for smc_unknown return path rather than a custom set of instructions.
- BL-Specific
 - Invalidate dcache build option for BL2 entry at EL3
 - Add missing support for BL2_AT_EL3 in XIP memory
- Boot Flow
 - Add helper to parse BL31 parameters (both versions)
 - Factor out cross-BL API into export headers suitable for 3rd party code
 - Introduce lightweight BL platform parameter library
- Drivers
 - auth: Memory optimization for Chain of Trust (CoT) description
 - bsec: Move `bsec_mode_is_closed_device()` service to platform
 - cryptocell: Move Cryptocell specific API into driver
 - gicv3: Prevent pending G1S interrupt from becoming G0 interrupt
 - mbedtls: Remove weak heap implementation
 - mmc: Increase delay between ACMD41 retries
 - mmc: stm32_sdmmc2: Correctly manage block size
 - mmc: stm32_sdmmc2: Manage max-frequency property from DT
 - synopsys/emmc: Do not change FIFO TH as this breaks some platforms
 - synopsys: Update synopsys drivers to not rely on undefined overflow behaviour
 - ufs: Extend the delay after reset to wait for some slower chips
- Platforms
 - amlogic/meson/gxl: Remove BL2 dependency from BL31
 - arm/common: Shorten the Firmware Update (FWU) process
 - arm/fvp: Remove GIC initialisation from secondary core cold boot
 - arm/sgm: Temporarily disable shared Mbed TLS heap for SGM

- hisilicon: Update hisilicon drivers to not rely on undefined overflow behaviour
- imx: imx8: Replace PLAT_IMX8* with PLAT_imx8*, remove duplicated linker symbols and deprecated code include, keep only IRQ 32 unmasked, enable all power domain by default
- marvell: Prevent SError accessing PCIe link, Switch to xlat_tables_v2, do not rely on argument passed via smc, make sure that compy init will use correct address
- mediatek: mt8173: Refactor RTC and PMIC drivers
- mediatek: mt8173: Apply MULTI_CONSOLE framework
- nvidia: Tegra: memctrl_v2: fix “overflow before widen” coverity issue
- qemu: Simplify the image size calculation, Move and generalise FDT PSCI fixup, move gicv2 codes to separate file
- renesas/rcar_gen3: Convert to multi-console API, update QoS setting, Update IPL and Secure Monitor Rev2.0.4, Change to restore timer counter value at resume, Update DDR setting rev.0.35, qos: change subslot cycle, Change periodic write DQ training option.
- rockchip: Allow SOCs with undefined wfe check bits, Streamline and complete UARTn_BASE macros, drop rockchip-specific imported linker symbols for bl31, Disable binary generation for all SOCs, Allow console device to be set by DTB, Use new bl31_params_parse functions
- rpi/rpi3: Move shared rpi3 files into common directory
- socionext/uniphier: Set CONSOLE_FLAG_TRANSLATE_CRLF and clean up console driver
- socionext/uniphier: Replace DIV_ROUND_UP() with div_round_up() from utils_def.h
- st/stm32mp: Split stm32mp_io_setup function, move stm32_get_gpio_bank_clock() to private file, correctly handle Clock Spreading Generator, move oscillator functions to generic file, realign device tree files with internal devs, enable RTCAPB clock for dual-core chips, use a common function to check spinlock is available, move check_header() to common code
- ti/k3: Enable SEPARATE_CODE_AND_RODATA by default, Remove shared RAM space, Drop _ADDRESS from K3_USART_BASE to match other defines, Remove MSMC port definitions, Allow USE_COHERENT_MEM for K3, Set L2 latency on A72 cores
- PSCI
 - PSCI: Lookup list of parent nodes to lock only once
- Secure Partition Manager (SPM): SPCI Prototype
 - Fix service UUID lookup
 - Adjust size of virtual address space per partition
 - Refactor xlat context creation
 - Move shim layer to TTBR1_EL1
 - Ignore empty regions in resource description
- Security
 - Refactor SPSR initialisation code

- SMMUv3: Abort DMA transactions
 - * For security DMA should be blocked at the SMMU by default unless explicitly enabled for a device. SMMU is disabled after reset with all streams bypassing the SMMU, and abortion of all incoming transactions implements a default deny policy on reset.
 - * Moves `bl1_platform_setup()` function from `arm_bl1_setup.c` to FVP platforms' `fvp_bl1_setup.c` and `fvp_ve_bl1_setup.c` files.
- Tools
 - `cert_create`: Remove RSA PKCS#1 v1.5 support

13.13.3 Resolved Issues

- Architecture
 - Fix the CAS spinlock implementation by adding a missing DSB in `spin_unlock()`
 - AArch64: Fix SCTLR bit definitions
 - * Removes incorrect `SCTLR_V_BIT` definition and adds definitions for ARMv8.3-Pauth `EnIB`, `EnDA` and `EnDB` bits.
 - Fix restoration of PAuth context
 - * Replace call to `pauth_context_save()` with `pauth_context_restore()` in case of unknown SMC call.
- BL-Specific Issues
 - Fix BL31 crash reporting on AArch64 only platforms
- Build System
 - Remove several warnings reported with `W=2` and `W=1`
- Code Quality Issues
 - SCTLR and ACTLR are 32-bit for AArch32 and 64-bit for AArch64
 - Unify type of “`cpu_idx`” across PSCI module.
 - Assert if power level value greater than `PSCI_INVALID_PWR_LVL`
 - Unsigned long should not be used as per coding guidelines
 - Reduce the number of memory leaks in `cert_create`
 - Fix type of `cot_desc_ptr`
 - Use explicit-width data types in AAPCS parameter structs
 - Add python configuration for `editorconfig`
 - BL1: Fix type consistency
 - Enable `-Wshift-overflow=2` to check for undefined shift behavior

- Updated upstream platforms to not rely on undefined overflow behaviour
- Coverity Quality Issues
 - Remove GGC ignore -Warray-bounds
 - Fix Coverity #261967, Infinite loop
 - Fix Coverity #343017, Missing unlock
 - Fix Coverity #343008, Side affect in assertion
 - Fix Coverity #342970, Uninitialized scalar variable
- CPU Support
 - cortex-a12: Fix MIDR mask
- Drivers
 - console: Remove Arm console unregister on suspend
 - gicv3: Fix support for full SPI range
 - scmi: Fix wrong payload length
- Library Code
 - libc: Fix sparse warning for __assert()
 - libc: Fix memchr implementation
- Platforms
 - rpi: rpi3: Fix compilation error when stack protector is enabled
 - socionext/uniphier: Fix compilation fail for SPM support build config
 - st/stm32mp1: Fix TZC400 configuration against non-secure DDR
 - ti/k3: common: Fix RO data area size calculation
- Security
 - AArch32: Disable Secure Cycle Counter
 - * Changes the implementation for disabling Secure Cycle Counter. For ARMv8.5 the counter gets disabled by setting `SDCR.SCCD` bit on CPU cold/warm boot. For the earlier architectures PMCR register is saved/restored on secure world entry/exit from/to Non-secure state, and cycle counting gets disabled by setting `PMCR.DP` bit.
 - AArch64: Disable Secure Cycle Counter
 - * For ARMv8.5 the counter gets disabled by setting `MDCR_E13.SCCD` bit on CPU cold/warm boot. For the earlier architectures `PMCR_EL0` register is saved/restored on secure world entry/exit from/to Non-secure state, and cycle counting gets disabled by setting `PMCR_EL0.DP` bit.

13.13.4 Deprecations

- Common Code
 - Remove MULTI_CONSOLE_API flag and references to it
 - Remove deprecated `plat_crash_console_*`
 - Remove deprecated interfaces `get_afflvl_shift`, `mpidr_mask_lower_afflvls`, `eret`
 - AARCH32/AARCH64 macros are now deprecated in favor of `__aarch64__`
 - `__ASSEMBLY__` macro is now deprecated in favor of `__ASSEMBLER__`
- Drivers
 - console: Removed legacy console API
 - console: Remove deprecated `finish_console_register`
 - tzc: Remove deprecated types `tzc_action_t` and `tzc_region_attributes_t`
- Secure Partition Manager (SPM):
 - Prototype SPCI-based SPM (`services/std_svc/spm`) will be replaced with alternative methods of secure partitioning support.

13.13.5 Known Issues

- Build System Issues
 - dtb: DTB creation not supported when building on a Windows host.

This step in the build process is skipped when running on a Windows host. A known issue from the 1.6 release.
- Platform Issues
 - arm/juno: System suspend from Linux does not function as documented in the user guide

Following the instructions provided in the user guide document does not result in the platform entering system suspend state as expected. A message relating to the `hdlcd` driver failing to suspend will be emitted on the Linux terminal.
 - mediatek/mt6795: This platform does not build in this release

13.14 2.1.0 (2019-03-29)

13.14.1 New Features

- Architecture

- Support for ARMv8.3 pointer authentication in the normal and secure worlds

The use of pointer authentication in the normal world is enabled whenever architectural support is available, without the need for additional build flags.

Use of pointer authentication in the secure world remains an experimental configuration at this time. Using both the `ENABLE_PAUTH` and `CTX_INCLUDE_PAUTH_REGS` build flags, pointer authentication can be enabled in EL3 and S-EL1/0.

See the *Firmware Design* document for additional details on the use of pointer authentication.

- Enable Data Independent Timing (DIT) in EL3, where supported

- Build System

- Support for BL-specific build flags
- Support setting compiler target architecture based on `ARM_ARCH_MINOR` build option.
- New `RECLAIM_INIT_CODE` build flag:

A significant amount of the code used for the initialization of BL31 is not needed again after boot time. In order to reduce the runtime memory footprint, the memory used for this code can be reclaimed after initialization.

Certain boot-time functions were marked with the `__init` attribute to enable this reclamation.

- CPU Support

- cortex-a76: Workaround for erratum 1073348
- cortex-a76: Workaround for erratum 1220197
- cortex-a76: Workaround for erratum 1130799
- cortex-a75: Workaround for erratum 790748
- cortex-a75: Workaround for erratum 764081
- cortex-a73: Workaround for erratum 852427
- cortex-a73: Workaround for erratum 855423
- cortex-a57: Workaround for erratum 817169
- cortex-a57: Workaround for erratum 814670
- cortex-a55: Workaround for erratum 903758
- cortex-a55: Workaround for erratum 846532
- cortex-a55: Workaround for erratum 798797

- cortex-a55: Workaround for erratum 778703
- cortex-a55: Workaround for erratum 768277
- cortex-a53: Workaround for erratum 819472
- cortex-a53: Workaround for erratum 824069
- cortex-a53: Workaround for erratum 827319
- cortex-a17: Workaround for erratum 852423
- cortex-a17: Workaround for erratum 852421
- cortex-a15: Workaround for erratum 816470
- cortex-a15: Workaround for erratum 827671
- Documentation
 - Exception Handling Framework documentation
 - Library at ROM (romlib) documentation
 - RAS framework documentation
 - Coding Guidelines document
- Drivers
 - ccn: Add API for setting and reading node registers
 - * Adds `ccn_read_node_reg` function
 - * Adds `ccn_write_node_reg` function
 - partition: Support MBR partition entries
 - scmi: Add `plat_css_get_scmi_info` function

Adds a new API `plat_css_get_scmi_info` which lets the platform register a platform-specific instance of `scmi_channel_plat_info_t` and remove the default values
 - tzc380: Add TZC-380 TrustZone Controller driver
 - tzc-dmc620: Add driver to manage the TrustZone Controller within the DMC-620 Dynamic Memory Controller
- Library at ROM (romlib)
 - Add platform-specific jump table list
 - Allow patching of romlib functions

This change allows patching of functions in the romlib. This can be done by adding “patch” at the end of the jump table entry for the function that needs to be patched in the file `jmpdbl.i`.
- Library Code
 - Support non-LPAE-enabled MMU tables in AArch32
 - mmio: Add `mmio_clrsetbits_16` function

- * 16-bit variant of `mmio_clrsetbits`
- `object_pool`: Add Object Pool Allocator
 - * Manages object allocation using a fixed-size static array
 - * Adds `pool_alloc` and `pool_alloc_n` functions
 - * Does not provide any functions to free allocated objects (by design)
- `libc`: Added `strncpy` function
- `libc`: Import `strchr` function from FreeBSD
- `xlat_tables`: Add support for ARMv8.4-TTST
- `xlat_tables`: Support mapping regions without an explicitly specified VA
- Math
 - Added `softdiv` macro to support software division
- Memory Partitioning And Monitoring (MPAM)
 - Enabled MPAM EL2 traps (`MPAMHCR_EL2` and `MPAM_EL2`)
- Platforms
 - `amlogic`: Add support for Meson S905 (GXBB)
 - `arm/fvp_ve`: Add support for FVP Versatile Express platform
 - `arm/n1sdp`: Add support for Neoverse N1 System Development platform
 - `arm/rde1edge`: Add support for Neoverse E1 platform
 - `arm/rdn1edge`: Add support for Neoverse N1 platform
 - `arm`: Add support for booting directly to Linux without an intermediate loader (AArch32)
 - `arm/juno`: Enable new CPU errata workarounds for A53 and A57
 - `arm/juno`: Add `romlib` support

Building a combined BL1 and ROMLIB binary file with the correct page alignment is now supported on the Juno platform. When `USE_ROMLIB` is set for Juno, it generates the combined file `bl1_romlib.bin` which needs to be used instead of `bl1.bin`.

- `intel/stratix`: Add support for Intel Stratix 10 SoC FPGA platform
- `marvell`: Add support for Armada-37xx SoC platform
- `nxp`: Add support for i.MX8M and i.MX7 Warp7 platforms
- `renesas`: Add support for R-Car Gen3 platform
- `xilinx`: Add support for Versal ACAP platforms

- Position-Independent Executable (PIE)

PIE support has initially been added to BL31. The `ENABLE_PIE` build flag is used to enable or disable this functionality as required.

- Secure Partition Manager

- New SPM implementation based on SPCI Alpha 1 draft specification

A new version of SPM has been implemented, based on the SPCI (Secure Partition Client Interface) and SPRT (Secure Partition Runtime) draft specifications.

The new implementation is a prototype that is expected to undergo intensive rework as the specifications change. It has basic support for multiple Secure Partitions and Resource Descriptions.

The older version of SPM, based on MM (ARM Management Mode Interface Specification), is still present in the codebase. A new build flag, `SPM_MM` has been added to allow selection of the desired implementation. This flag defaults to 1, selecting the MM-based implementation.

- Security

- Spectre Variant-1 mitigations (CVE-2017-5753)
- Use Speculation Store Bypass Safe (SSBS) functionality where available

Provides mitigation against CVE-2018-19440 (Not saving x0 to x3 registers can leak information from one Normal World SMC client to another)

13.14.2 Changed

- Build System

- Warning levels are now selectable with `W=<1, 2, 3>`
- Removed unneeded include paths in `PLAT_INCLUDES`
- “Warnings as errors” (`Werror`) can be disabled using `E=0`
- Support totally quiet output with `-s` flag
- Support passing options to checkpatch using `CHECKPATCH_OPTS=<opts>`
- Invoke host compiler with `HOSTCC / HOSTCCFLAGS` instead of `CC / CFLAGS`
- Make device tree pre-processing similar to U-boot/Linux by:
 - * Creating separate `CPPFLAGS` for DT preprocessing so that compiler options specific to it can be accommodated.
 - * Replacing `CPP` with `PP` for DT pre-processing

- CPU Support

- Errata report function definition is now mandatory for CPU support files

CPU operation files must now define a `<name>_errata_report` function to print errata status. This is no longer a weak reference.

- Documentation

- Migrated some content from GitHub wiki to `docs/` directory
- Security advisories now have CVE links

- Updated copyright guidelines
- Drivers
 - console: The `MULTI_CONSOLE_API` framework has been rewritten in C
 - console: Ported multi-console driver to AArch32
 - gic: Remove ‘lowest priority’ constants

Removed `GIC_LOWEST_SEC_PRIORITY` and `GIC_LOWEST_NS_PRIORITY`. Platforms should define these if required, or instead determine the correct priority values at runtime.
 - delay_timer: Check that the Generic Timer extension is present
 - mmc: Increase command reply timeout to 10 milliseconds
 - mmc: Poll eMMC device status to ensure `EXT_CSD` command completion
 - mmc: Correctly check return code from `mmc_fill_device_info`
- External Libraries
 - libfdt: Upgraded from 1.4.2 to 1.4.6-9
 - mbed TLS: Upgraded from 2.12 to 2.16

This change incorporates fixes for security issues that should be reviewed to determine if they are relevant for software implementations using Trusted Firmware-A. See the [mbed TLS releases](#) page for details on changes from the 2.12 to the 2.16 release.
- Library Code
 - compiler-rt: Updated `lshrdi3.c` and `int_lib.h` with changes from LLVM master branch (r345645)
 - cpu: Updated macro that checks need for CVE-2017-5715 mitigation
 - libc: Made `setjmp` and `longjmp` C standard compliant
 - libc: Allowed overriding the default libc (use `OVERRIDE_LIBC`)
 - libc: Moved `setjmp` and `longjmp` to the `libc/` directory
- Platforms
 - Removed Mbed TLS dependency from `plat_bl_common.c`
 - arm: Removed unused `ARM_MAP_BL_ROMLIB` macro
 - arm: Removed `ARM_BOARD_OPTIMISE_MEM` feature and build flag
 - arm: Moved several components into `drivers/` directory

This affects the SDS, SCP, SCPI, MHU and SCMI components
 - arm/juno: Increased maximum BL2 image size to `0xF000`

This change was required to accommodate a larger `libfdt` library
- SCMI

- Optimized bakery locks when hardware-assisted coherency is enabled using the `HW_ASSISTED_COHERENCY` build flag
- SDEI
 - Added support for unconditionally resuming secure world execution after `{{ SDEI }}` event processing completes
 - `{{ SDEI }}` interrupts, although targeting EL3, occur on behalf of the non-secure world, and may have higher priority than secure world interrupts. Therefore they might preempt secure execution and yield execution to the non-secure `{{ SDEI }}` handler. Upon completion of `{{ SDEI }}` event handling, resume secure execution if it was preempted.
- Translation Tables (XLAT)
 - Dynamically detect need for `Common not Private (TTBRn_ELx.CnP)` bit
 - Properly handle the case where `ARMv8.2-TTCNP` is implemented in a CPU that does not implement all mandatory v8.2 features (and so must claim to implement a lower architecture version).

13.14.3 Resolved Issues

- Architecture
 - Incorrect check for SSBS feature detection
 - Unintentional register clobber in AArch32 `reset_handler` function
- Build System
 - Dependency issue during DTB image build
 - Incorrect variable expansion in Arm platform makefiles
 - Building on Windows with verbose mode (`V=1`) enabled is broken
 - AArch32 compilation flags is missing `$(march32-directive)`
- BL-Specific Issues
 - bl2: `uintptr_t` is not defined error when `BL2_IN_XIP_MEM` is defined
 - bl2: Missing prototype warning in `bl2_arch_setup`
 - bl31: Omission of Global Offset Table (GOT) section
- Code Quality Issues
 - Multiple MISRA compliance issues
 - Potential NULL pointer dereference (Coverity-detected)
- Drivers
 - mmc: Local declaration of `scr` variable causes a cache issue when invalidating after the read DMA transfer completes

- mmc: ACMD41 does not send voltage information during initialization, resulting in the command being treated as a query. This prevents the command from initializing the controller.
- mmc: When checking device state using `mmc_device_state()` there are no retries attempted in the event of an error
- ccn: Incorrect Region ID calculation for RN-I nodes
- console: Fix `MULTI_CONSOLE_API` when used as a crash console
- partition: Improper NULL checking in `gpt.c`
- partition: Compilation failure in VERBOSE mode (V=1)
- Library Code
 - common: Incorrect check for Address Authentication support
 - xlat: Fix `XLAT_V1 / XLAT_V2` incompatibility

The file `arm_xlat_tables.h` has been renamed to `xlat_tables_compat.h` and has been moved to a common folder. This header can be used to guarantee compatibility, as it includes the correct header based on `XLAT_TABLES_LIB_V2`.
 - xlat: armclang unused-function warning on `xlat_clean_dcache_range`
 - xlat: Invalid `mm_cursor` checks in `mmap_add` and `mmap_add_ctx`
 - sdei: Missing `context.h` header
- Platforms
 - common: Missing prototype warning for `plat_log_get_prefix`
 - arm: Insufficient maximum BL33 image size
 - arm: Potential memory corruption during BL2-BL31 transition

On Arm platforms, the BL2 memory can be overlaid by BL31/BL32. The memory descriptors describing the list of executable images are created in BL2 R/W memory, which could be possibly corrupted later on by BL31/BL32 due to overlay. This patch creates a reserved location in SRAM for these descriptors and are copied over by BL2 before handing over to next BL image.
 - junos: Invalid behaviour when `CSS_USE_SCMI_SDS_DRIVER` is not set

In `juno_pm.c` the `css_scmi_override_pm_ops` function was used regardless of whether the build flag was set. The original behaviour has been restored in the case where the build flag is not set.
- Tools
 - fiptool: Incorrect UUID parsing of blob parameters
 - doimage: Incorrect object rules in Makefile

13.14.4 Deprecations

- Common Code
 - `plat_crash_console_init` function
 - `plat_crash_console_putc` function
 - `plat_crash_console_flush` function
 - `finish_console_register` macro
- AArch64-specific Code
 - helpers: `get_afflvl_shift`
 - helpers: `mpidr_mask_lower_afflvls`
 - helpers: `eret`
- Secure Partition Manager (SPM)
 - Boot-info structure

13.14.5 Known Issues

- Build System Issues
 - dtb: DTB creation not supported when building on a Windows host.
This step in the build process is skipped when running on a Windows host. A known issue from the 1.6 release.
- Platform Issues
 - arm/juno: System suspend from Linux does not function as documented in the user guide
Following the instructions provided in the user guide document does not result in the platform entering system suspend state as expected. A message relating to the hdlcd driver failing to suspend will be emitted on the Linux terminal.
 - arm/juno: The firmware update use-cases do not work with motherboard firmware version < v1.5.0 (the reset reason is not preserved). The Linaro 18.04 release has MB v1.4.9. The MB v1.5.0 is available in Linaro 18.10 release.
 - mediatek/mt6795: This platform does not build in this release

13.15 2.0.0 (2018-10-02)

13.15.1 New Features

- Removal of a number of deprecated APIs
 - A new Platform Compatibility Policy document has been created which references a wiki page that maintains a listing of deprecated interfaces and the release after which they will be removed.
 - All deprecated interfaces except the MULTI_CONSOLE_API have been removed from the code base.
 - Various Arm and partner platforms have been updated to remove the use of removed APIs in this release.
 - This release is otherwise unchanged from 1.6 release

13.15.2 Issues resolved since last release

- No issues known at 1.6 release resolved in 2.0 release

13.15.3 Known Issues

- DTB creation not supported when building on a Windows host. This step in the build process is skipped when running on a Windows host. Known issue from 1.6 version.
- As a result of removal of deprecated interfaces the Nvidia Tegra, Marvell Armada 8K and MediaTek MT6795 platforms do not build in this release. Also MediaTek MT8173, NXP QorIQ LS1043A, NXP i.MX8QX, NXP i.MX8QMa, Rockchip RK3328, Rockchip RK3368 and Rockchip RK3399 platforms have not been confirmed to be working after the removal of the deprecated interfaces although they do build.

13.16 1.6.0 (2018-09-21)

13.16.1 New Features

- Addressing Speculation Security Vulnerabilities
 - Implement static workaround for CVE-2018-3639 for AArch32 and AArch64
 - Add support for dynamic mitigation for CVE-2018-3639
 - Implement dynamic mitigation for CVE-2018-3639 on Cortex-A76
 - Ensure { { SDEI } } handler executes with CVE-2018-3639 mitigation enabled
- Introduce RAS handling on AArch64

- Some RAS extensions are mandatory for Armv8.2 CPUs, with others mandatory for Armv8.4 CPUs however, all extensions are also optional extensions to the base Armv8.0 architecture.
- The Armv8 RAS Extensions introduced Standard Error Records which are a set of standard registers to configure RAS node policy and allow RAS Nodes to record and expose error information for error handling agents.
- Capabilities are provided to support RAS Node enumeration and iteration along with individual interrupt registrations and fault injections support.
- Introduce handlers for Uncontainable errors, Double Faults and EL3 External Aborts
- Enable Memory Partitioning And Monitoring (MPAM) for lower EL's
 - Memory Partitioning And Monitoring is an Armv8.4 feature that enables various memory system components and resources to define partitions. Software running at various ELs can then assign themselves to the desired partition to control their performance aspects.
 - When `ENABLE_MPAM_FOR_LOWER_ELS` is set to 1, EL3 allows lower ELs to access their own MPAM registers without trapping to EL3. This patch however, doesn't make use of partitioning in EL3; platform initialisation code should configure and use partitions in EL3 if required.
- Introduce ROM Lib Feature
 - Support combining several libraries into a self-called “romlib” image, that may be shared across images to reduce memory footprint. The romlib image is stored in ROM but is accessed through a jump-table that may be stored in read-write memory, allowing for the library code to be patched.
- Introduce Backtrace Feature
 - This function displays the backtrace, the current EL and security state to allow a post-processing tool to choose the right binary to interpret the dump.
 - Print backtrace in `assert()` and `panic()` to the console.
- Code hygiene changes and alignment with MISRA C-2012 guideline with fixes addressing issues complying to the following rules:
 - MISRA rules 4.9, 5.1, 5.3, 5.7, 8.2-8.5, 8.8, 8.13, 9.3, 10.1, 10.3-10.4, 10.8, 11.3, 11.6, 12.1, 14.4, 15.7, 16.1-16.7, 17.7-17.8, 20.7, 20.10, 20.12, 21.1, 21.15, 22.7
 - Clean up the usage of void pointers to access symbols
 - Increase usage of static qualifier to locally used functions and data
 - Migrated to use of `u_register_t` for register read/write to better match AArch32 and AArch64 type sizes
 - Use `int-ll64` for both AArch32 and AArch64 to assist in consistent format strings between architectures
 - Clean up TF-A libc by removing non arm copyrighted implementations and replacing them with modified FreeBSD and SCC implementations
- Various changes to support Clang linker and assembler

- The clang assembler/preprocessor is used when Clang is selected. However, the clang linker is not used because it is unable to link TF-A objects due to immaturity of clang linker functionality at this time.
- Refactor support APIs into Libraries
 - Evolve libfdt, mbed TLS library and standard C library sources as proper libraries that TF-A may be linked against.
- CPU Enhancements
 - Add CPU support for Cortex-Ares and Cortex-A76
 - Add AMU support for Cortex-Ares
 - Add initial CPU support for Cortex-Deimos
 - Add initial CPU support for Cortex-Helios
 - Implement dynamic mitigation for CVE-2018-3639 on Cortex-A76
 - Implement Cortex-Ares erratum 1043202 workaround
 - Implement DSU erratum 936184 workaround
 - Check presence of fix for errata 843419 in Cortex-A53
 - Check presence of fix for errata 835769 in Cortex-A53
- Translation Tables Enhancements
 - The xlat v2 library has been refactored in order to be reused by different TF components at different EL's including the addition of EL2. Some refactoring to make the code more generic and less specific to TF, in order to reuse the library outside of this project.
- SPM Enhancements
 - General cleanups and refactoring to pave the way to multiple partitions support
- SDEI Enhancements
 - Allow platforms to define explicit events
 - Determine client EL from NS context's SCR_EL3
 - Make dispatches synchronous
 - Introduce jump primitives for BL31
 - Mask events after CPU wakeup in {{ SDEI }} dispatcher to conform to the specification
- Misc TF-A Core Common Code Enhancements
 - Add support for eExecute In Place (XIP) memory in BL2
 - Add support for the SMC Calling Convention 2.0
 - Introduce External Abort handling on AArch64 External Abort routed to EL3 was reported as an unhandled exception and caused a panic. This change enables Trusted Firmware-A to handle External Aborts routed to EL3.

- Save value of ACTLR_EL1 implementation-defined register in the CPU context structure rather than forcing it to 0.
- Introduce ARM_LINUX_KERNEL_AS_BL33 build option, which allows BL31 to directly jump to a Linux kernel. This makes for a quicker and simpler boot flow, which might be useful in some test environments.
- Add dynamic configurations for BL31, BL32 and BL33 enabling support for Chain of Trust (COT).
- Make TF UUID RFC 4122 compliant
- New Platform Support
 - Arm SGI-575
 - Arm SGM-775
 - Allwinner sun50i_64
 - Allwinner sun50i_h6
 - NXP QorIQ LS1043A
 - NXP i.MX8QX
 - NXP i.MX8QM
 - NXP i.MX7Solo WaRP7
 - TI K3
 - Socionext Synquacer SC2A11
 - Marvell Armada 8K
 - STMicroelectronics STM32MP1
- Misc Generic Platform Common Code Enhancements
 - Add MMC framework that supports both eMMC and SD card devices
- Misc Arm Platform Common Code Enhancements
 - Demonstrate PSCI MEM_PROTECT from el3_runtime
 - Provide RAS support
 - Migrate AArch64 port to the multi console driver. The old API is deprecated and will eventually be removed.
 - Move BL31 below BL2 to enable BL2 overlay resulting in changes in the layout of BL images in memory to enable more efficient use of available space.
 - Add cpp build processing for dtb that allows processing device tree with external includes.
 - Extend FIP io driver to support multiple FIP devices
 - Add support for SCMI AP core configuration protocol v1.0
 - Use SCMI AP core protocol to set the warm boot entrypoint

- Add support to Mbed TLS drivers for shared heap among different BL images to help optimise memory usage
- Enable non-secure access to UART1 through a build option to support a serial debug port for debugger connection
- Enhancements for Arm Juno Platform
 - Add support for TrustZone Media Protection 1 (TZMP1)
- Enhancements for Arm FVP Platform
 - Dynamic_config: remove the FVP dtb files
 - Set DYNAMIC_WORKAROUND_CVE_2018_3639=1 on FVP by default
 - Set the ability to dynamically disable Trusted Boot Board authentication to be off by default with DYN_DISABLE_AUTH
 - Add librom enhancement support in FVP
 - Support shared Mbed TLS heap between BL1 and BL2 that allow a reduction in BL2 size for FVP
- Enhancements for Arm SGI/SGM Platform
 - Enable ARM_PLAT_MT flag for SGI-575
 - Add dts files to enable support for dynamic config
 - Add RAS support
 - Support shared Mbed TLS heap for SGI and SGM between BL1 and BL2
- Enhancements for Non Arm Platforms
 - Raspberry Pi Platform
 - Hikey Platforms
 - Xilinx Platforms
 - QEMU Platform
 - Rockchip rk3399 Platform
 - TI Platforms
 - Socionext Platforms
 - Allwinner Platforms
 - NXP Platforms
 - NVIDIA Tegra Platform
 - Marvell Platforms
 - STMicroelectronics STM32MP1 Platform

13.16.2 Issues resolved since last release

- No issues known at 1.5 release resolved in 1.6 release

13.16.3 Known Issues

- DTB creation not supported when building on a Windows host. This step in the build process is skipped when running on a Windows host. Known issue from 1.5 version.

13.17 1.5.0 (2018-03-20)

13.17.1 New features

- Added new firmware support to enable RAS (Reliability, Availability, and Serviceability) functionality.
 - Secure Partition Manager (SPM): A Secure Partition is a software execution environment instantiated in S-EL0 that can be used to implement simple management and security services. The SPM is the firmware component that is responsible for managing a Secure Partition.
 - SDEI dispatcher: Support for interrupt-based {{ SDEI }} events and all interfaces as defined by the {{ SDEI }} specification v1.0, see [SDEI Specification](#)
 - Exception Handling Framework (EHF): Framework that allows dispatching of EL3 interrupts to their registered handlers which are registered based on their priorities. Facilitates firmware-first error handling policy where asynchronous exceptions may be routed to EL3.

Integrated the TSPD with EHF.

- Updated PSCI support:
 - Implemented PSCI v1.1 optional features `MEM_PROTECT` and `SYSTEM_RESET2`. The supported PSCI version was updated to v1.1.
 - Improved PSCI STAT timestamp collection, including moving accounting for retention states to be inside the locks and fixing handling of wrap-around when calculating residency in AArch32 execution state.
 - Added optional handler for early suspend that executes when suspending to a power-down state and with data caches enabled.

This may provide a performance improvement on platforms where it is safe to perform some or all of the platform actions from `pwr_domain_suspend` with the data caches enabled.

- Enabled build option, `BL2_AT_EL3`, for BL2 to allow execution at EL3 without any dependency on TF BL1.

This allows platforms which already have a non-TF Boot ROM to directly load and execute BL2 and subsequent BL stages without need for BL1. This was not previously possible because BL2 executes at S-EL1 and cannot jump straight to EL3.

- Implemented support for SMCCC v1.1, including SMCCC_VERSION and SMCCC_ARCH_FEATURES.

Additionally, added support for SMCCC_VERSION in PSCI features to enable discovery of the SMCCC version via PSCI feature call.

- Added Dynamic Configuration framework which enables each of the boot loader stages to be dynamically configured at runtime if required by the platform. The boot loader stage may optionally specify a firmware configuration file and/or hardware configuration file that can then be shared with the next boot loader stage.

Introduced a new BL handover interface that essentially allows passing of 4 arguments between the different BL stages.

Updated cert_create and fip_tool to support the dynamic configuration files. The COT also updated to support these new files.

- Code hygiene changes and alignment with MISRA guideline:
 - Fix use of undefined macros.
 - Achieved compliance with Mandatory MISRA coding rules.
 - Achieved compliance for following Required MISRA rules for the default build configurations on FVP and Juno platforms : 7.3, 8.3, 8.4, 8.5 and 8.8.
- Added support for Armv8.2-A architectural features:
 - Updated translation table set-up to set the CnP (Common not Private) bit for secure page tables so that multiple PEs in the same Inner Shareable domain can use the same translation table entries for a given stage of translation in a particular translation regime.
 - Extended the supported values of ID_AA64MMFR0_EL1.PARange to include the 52-bit Physical Address range.
 - Added support for the Scalable Vector Extension to allow Normal world software to access SVE functionality but disable access to SVE, SIMD and floating point functionality from the Secure world in order to prevent corruption of the Z-registers.
- Added support for Armv8.4-A architectural feature Activity Monitor Unit (AMU) extensions.

In addition to the v8.4 architectural extension, AMU support on Cortex-A75 was implemented.

- Enhanced OP-TEE support to enable use of pageable OP-TEE image. The Arm standard platforms are updated to load up to 3 images for OP-TEE; header, pager image and paged image.

The chain of trust is extended to support the additional images.

- Enhancements to the translation table library:
 - Introduced APIs to get and set the memory attributes of a region.
 - Added support to manage both privilege levels in translation regimes that describe translations for 2 Exception levels, specifically the EL1&0 translation regime, and extended the memory map region attributes to include specifying Non-privileged access.

- Added support to specify the granularity of the mappings of each region, for instance a 2MB region can be specified to be mapped with 4KB page tables instead of a 2MB block.
- Disabled the higher VA range to avoid unpredictable behaviour if there is an attempt to access addresses in the higher VA range.
- Added helpers for Device and Normal memory MAIR encodings that align with the Arm Architecture Reference Manual for Armv8-A (Arm DDI0487B.b).
- Code hygiene including fixing type length and signedness of constants, refactoring of function to enable the MMU, removing all instances where the virtual address space is hardcoded and added comments that document alignment needed between memory attributes and attributes specified in TCR_ELx.
- Updated GIC support:
 - Introduce new APIs for GICv2 and GICv3 that provide the capability to specify interrupt properties rather than list of interrupt numbers alone. The Arm platforms and other upstream platforms are migrated to use interrupt properties.
 - Added helpers to save / restore the GICv3 context, specifically the Distributor and Redistributor contexts and architectural parts of the ITS power management. The Distributor and Redistributor helpers also support the implementation-defined part of GIC-500 and GIC-600.

Updated the Arm FVP platform to save / restore the GICv3 context on system suspend / resume as an example of how to use the helpers.

Introduced a new TZC secured DDR carve-out for use by Arm platforms for storing EL3 runtime data such as the GICv3 register context.
- Added support for Armv7-A architecture via build option ARM_ARCH_MAJOR=7. This includes following features:
 - Updates GICv2 driver to manage GICv1 with security extensions.
 - Software implementation for 32bit division.
 - Enabled use of generic timer for platforms that do not set ARM_CORTEx_Ax=yes.
 - Support for Armv7-A Virtualization extensions [DDI0406C_C].
 - Support for both Armv7-A platforms that only have 32-bit addressing and Armv7-A platforms that support large page addressing.
 - Included support for following Armv7 CPUs: Cortex-A12, Cortex-A17, Cortex-A7, Cortex-A5, Cortex-A9, Cortex-A15.
 - Added support in QEMU for Armv7-A/Cortex-A15.
- Enhancements to Firmware Update feature:
 - Updated the FWU documentation to describe the additional images needed for Firmware update, and how they are used for both the Juno platform and the Arm FVP platforms.
- Enhancements to Trusted Board Boot feature:
 - Added support to cert_create tool for RSA PKCS1# v1.5 and SHA384, SHA512 and SHA256.

- For Arm platforms added support to use ECDSA keys.
- Enhanced the mbed TLS wrapper layer to include support for both RSA and ECDSA to enable runtime selection between RSA and ECDSA keys.
- Added support for secure interrupt handling in AArch32 sp_min, hardcoded to only handle FIQs.
- Added support to allow a platform to load images from multiple boot sources, for example from a second flash drive.
- Added a logging framework that allows platforms to reduce the logging level at runtime and additionally the prefix string can be defined by the platform.
- Further improvements to register initialisation:
 - Control register PMCR_EL0 / PMCR is set to prohibit cycle counting in the secure world. This register is added to the list of registers that are saved and restored during world switch.
 - When EL3 is running in AArch32 execution state, the Non-secure version of SCTLR is explicitly initialised during the warmboot flow rather than relying on the hardware to set the correct reset values.
- Enhanced support for Arm platforms:
 - Introduced driver for Shared-Data-Structure (SDS) framework which is used for communication between SCP and the AP CPU, replacing Boot-Over_MHU (BOM) protocol.

The Juno platform is migrated to use SDS with the SCMI support added in v1.3 and is set as default.

The driver can be found in the plat/arm/css/drivers folder.
 - Improved memory usage by only mapping TSP memory region when the TSPD has been included in the build. This reduces the memory footprint and avoids unnecessary memory being mapped.
 - Updated support for multi-threading CPUs for FVP platforms - always check the MT field in MPDIR and access the bit fields accordingly.
 - Support building for platforms that model DynamIQ configuration by implementing all CPUs in a single cluster.
 - Improved nor flash driver, for instance clearing status registers before sending commands. Driver can be found plat/arm/board/common folder.
- Enhancements to QEMU platform:
 - Added support for TBB.
 - Added support for using OP-TEE pageable image.
 - Added support for LOAD_IMAGE_V2.
 - Migrated to use translation table library v2 by default.
 - Added support for SEPARATE_CODE_AND_RODATA.
- Applied workarounds CVE-2017-5715 on Arm Cortex-A57, -A72, -A73 and -A75, and for Armv7-A CPUs Cortex-A9, -A15 and -A17.
- Applied errata workaround for Arm Cortex-A57: 859972.

- Applied errata workaround for Arm Cortex-A72: 859971.
- Added support for Poplar 96Board platform.
- Added support for Raspberry Pi 3 platform.
- Added Call Frame Information (CFI) assembler directives to the vector entries which enables debuggers to display the backtrace of functions that triggered a synchronous abort.
- Added ability to build dtb.
- Added support for pre-tool (cert_create and fiptool) image processing enabling compression of the image files before processing by cert_create and fiptool.

This can reduce fip size and may also speed up loading of images. The image verification will also get faster because certificates are generated based on compressed images.

Imported zlib 1.2.11 to implement gunzip() for data compression.

- Enhancements to fiptool:
 - Enabled the fiptool to be built using Visual Studio.
 - Added padding bytes at the end of the last image in the fip to be facilitate transfer by DMA.

13.17.2 Issues resolved since last release

- TF-A can be built with optimisations disabled (-O0).
- Memory layout updated to enable Trusted Board Boot on Juno platform when running TF-A in AArch32 execution mode (resolving [tf-issue#501](#)).

13.17.3 Known Issues

- DTB creation not supported when building on a Windows host. This step in the build process is skipped when running on a Windows host.

13.18 1.4.0 (2017-07-07)

13.18.1 New features

- Enabled support for platforms with hardware assisted coherency.

A new build option HW_ASSISTED_COHERENCY allows platforms to take advantage of the following optimisations:

- Skip performing cache maintenance during power-up and power-down.
- Use spin-locks instead of bakery locks.
- Enable data caches early on warm-booted CPUs.

- Added support for Cortex-A75 and Cortex-A55 processors.

Both Cortex-A75 and Cortex-A55 processors use the Arm DynamIQ Shared Unit (DSU). The power-down and power-up sequences are therefore mostly managed in hardware, reducing complexity of the software operations.

- Introduced Arm GIC-600 driver.

Arm GIC-600 IP complies with Arm GICv3 architecture. For FVP platforms, the GIC-600 driver is chosen when `FVP_USE_GIC_DRIVER` is set to `FVP_GIC600`.

- Updated GICv3 support:

- Introduced power management APIs for GICv3 Redistributor. These APIs allow platforms to power down the Redistributor during CPU power on/off. Requires the GICv3 implementations to have power management operations.

Implemented the power management APIs for FVP.

- GIC driver data is flushed by the primary CPU so that secondary CPU do not read stale GIC data.

- Added support for Arm System Control and Management Interface v1.0 (SCMI).

The SCMI driver implements the power domain management and system power management protocol of the SCMI specification (Arm DEN 0056ASCM1) for communicating with any compliant power controller.

Support is added for the Juno platform. The driver can be found in the `plat/arm/css/drivers` folder.

- Added support to enable pre-integration of TBB with the Arm TrustZone CryptoCell product, to take advantage of its hardware Root of Trust and crypto acceleration services.
- Enabled Statistical Profiling Extensions for lower ELs.

The firmware support is limited to the use of SPE in the Non-secure state and accesses to the SPE specific registers from S-EL1 will trap to EL3.

The SPE are architecturally specified for AArch64 only.

- Code hygiene changes aligned with MISRA guidelines:

- Fixed signed / unsigned comparison warnings in the translation table library.
- Added `U(_x)` macro and together with the existing `ULL(_x)` macro fixed some of the signed-ness defects flagged by the MISRA scanner.

- Enhancements to Firmware Update feature:

- The FWU logic now checks for overlapping images to prevent execution of unauthenticated arbitrary code.
- Introduced new `FWU_SMC_IMAGE_RESET` SMC that changes the image loading state machine to go from `COPYING`, `COPIED` or `AUTHENTICATED` states to `RESET` state. Previously, this was only possible when the authentication of an image failed or when the execution of the image finished.
- Fixed integer overflow which addressed TFV-1: Malformed Firmware Update SMC can result in copy of unexpectedly large data into secure memory.

- Introduced support for Arm Compiler 6 and LLVM (clang).

TF-A can now also be built with the Arm Compiler 6 or the clang compilers. The assembler and linker must be provided by the GNU toolchain.

Tested with Arm CC 6.7 and clang 3.9.x and 4.0.x.

- Memory footprint improvements:
 - Introduced `tf_snprintf`, a reduced version of `snprintf` which has support for a limited set of formats.
The `mbedtls` driver is updated to optionally use `tf_snprintf` instead of `snprintf`.
 - The `assert()` is updated to no longer print the function name, and additional logging options are supported via an optional platform define `PLAT_LOG_LEVEL_ASSERT`, which controls how verbose the assert output is.
- Enhancements to TF-A support when running in AArch32 execution state:
 - Support booting SP_MIN and BL33 in AArch32 execution mode on Juno. Due to hardware limitations, BL1 and BL2 boot in AArch64 state and there is additional trampoline code to warm reset into SP_MIN in AArch32 execution state.
 - Added support for Arm Cortex-A53/57/72 MPCore processors including the errata workarounds that are already implemented for AArch64 execution state.
 - For FVP platforms, added AArch32 Trusted Board Boot support, including the Firmware Update feature.
- Introduced Arm SiP service for use by Arm standard platforms.
 - Added new Arm SiP Service SMCs to enable the Non-secure world to read PMF timestamps.
Added PMF instrumentation points in TF-A in order to quantify the overall time spent in the PSCI software implementation.
 - Added new Arm SiP service SMC to switch execution state.
This allows the lower exception level to change its execution state from AArch64 to AArch32, or vice versa, via a request to EL3.
- Migrated to use SPDX[0] license identifiers to make software license auditing simpler.
:::{note} Files that have been imported by FreeBSD have not been modified. :::
[0]: <https://spdx.org/>
- Enhancements to the translation table library:
 - Added version 2 of translation table library that allows different translation tables to be modified by using different ‘contexts’. Version 1 of the translation table library only allows the current EL’s translation tables to be modified.
Version 2 of the translation table also added support for dynamic regions; regions that can be added and removed dynamically whilst the MMU is enabled. Static regions can only be added or removed before the MMU is enabled.

The dynamic mapping functionality is enabled or disabled when compiling by setting the build option `PLAT_XLAT_TABLES_DYNAMIC` to 1 or 0. This can be done per-image.

- Added support for translation regimes with two virtual address spaces such as the one shared by EL1 and EL0.

The library does not support initializing translation tables for EL0 software.

- Added support to mark the translation tables as non-cacheable using an additional build option `XLAT_TABLE_NC`.
- Added support for GCC stack protection. A new build option `ENABLE_STACK_PROTECTOR` was introduced that enables compilation of all BL images with one of the GCC `-fstack-protector-*` options.

A new platform function `plat_get_stack_protector_canary()` was introduced that returns a value used to initialize the canary for stack corruption detection. For increased effectiveness of protection platforms must provide an implementation that returns a random value.

- Enhanced support for Arm platforms:
 - Added support for multi-threading CPUs, indicated by `MT` field in `MPDIR`. A new build flag `ARM_PLAT_MT` is added, and when enabled, the functions accessing `MPIDR` assume that the `MT` bit is set for the platform and access the bit fields accordingly.

Also, a new API `plat_arm_get_cpu_pe_count` is added when `ARM_PLAT_MT` is enabled, returning the Processing Element count within the physical CPU corresponding to `mpidr`.

- The Arm platforms migrated to use version 2 of the translation tables.
- Introduced a new Arm platform layer API `plat_arm_psci_override_pm_ops` which allows Arm platforms to modify `plat_arm_psci_pm_ops` and therefore dynamically define PSCI capability.
- The Arm platforms migrated to use `IMAGE_LOAD_V2` by default.
- Enhanced reporting of errata workaround status with the following policy:
 - If an errata workaround is enabled:
 - * If it applies (i.e. the CPU is affected by the errata), an `INFO` message is printed, confirming that the errata workaround has been applied.
 - * If it does not apply, a `VERBOSE` message is printed, confirming that the errata workaround has been skipped.
 - If an errata workaround is not enabled, but would have applied had it been, a `WARN` message is printed, alerting that errata workaround is missing.
- Added build options `ARM_ARCH_MAJOR` and `ARM_ARM_MINOR` to choose the architecture version to target TF-A.
- Updated the spin lock implementation to use the more efficient `CAS` (Compare And Swap) instruction when available. This instruction was introduced in Armv8.1-A.
- Applied errata workaround for Arm Cortex-A53: 855873.
- Applied errata workaround for Arm-Cortex-A57: 813419.

- Enabled all A53 and A57 errata workarounds for Juno, both in AArch64 and AArch32 execution states.
- Added support for Socionext UniPhier SoC platform.
- Added support for Hikey960 and Hikey platforms.
- Added support for Rockchip RK3328 platform.
- Added support for NVidia Tegra T186 platform.
- Added support for Designware emmc driver.
- Imported libfdt v1.4.2 that addresses buffer overflow in `fdt_offset_ptr()`.
- Enhanced the CPU operations framework to allow power handlers to be registered on per-level basis. This enables support for future CPUs that have multiple threads which might need powering down individually.
- Updated register initialisation to prevent unexpected behaviour:
 - Debug registers MDCR-EL3/SDCR and MDCR_EL2/HDCR are initialised to avoid unexpected traps into the higher exception levels and disable secure self-hosted debug. Additionally, secure privileged external debug on Juno is disabled by programming the appropriate Juno SoC registers.
 - EL2 and EL3 configurable controls are initialised to avoid unexpected traps in the higher exception levels.
 - Essential control registers are fully initialised on EL3 start-up, when initialising the non-secure and secure context structures and when preparing to leave EL3 for a lower EL. This gives better alignment with the Arm ARM which states that software must initialise RES0 and RES1 fields with 0 / 1.
- Enhanced PSCI support:
 - Introduced new platform interfaces that decouple PSCI stat residency calculation from PMF, enabling platforms to use alternative methods of capturing timestamps.
 - PSCI stat accounting performed for retention/standby states when requested at multiple power levels.
- Simplified fiptool to have a single linked list of image descriptors.
- For the TSP, resolved corruption of pre-empted secure context by aborting any pre-empted SMC during PSCI power management requests.

13.18.2 Issues resolved since last release

- TF-A can be built with the latest mbed TLS version (v2.4.2). The earlier version 2.3.0 cannot be used due to build warnings that the TF-A build system interprets as errors.
- TBBR, including the Firmware Update feature is now supported on FVP platforms when running TF-A in AArch32 state.
- The version of the AEMv8 Base FVP used in this release has resolved the issue of the model executing a reset instead of terminating in response to a shutdown request using the PSCI `SYSTEM_OFF` API.

13.18.3 Known Issues

- Building TF-A with compiler optimisations disabled (-O0) fails.
- Trusted Board Boot currently does not work on Juno when running Trusted Firmware in AArch32 execution state due to error when loading the sp_min to memory because of lack of free space available. See [tf-issue#501](#) for more details.
- The errata workaround for A53 errata 843419 is only available from binutils 2.26 and is not present in GCC4.9. If this errata is applicable to the platform, please use GCC compiler version of at least 5.0. See [PR#1002](#) for more details.

13.19 1.3.0 (2016-10-13)

13.19.1 New features

- Added support for running TF-A in AArch32 execution state.

The PSCI library has been refactored to allow integration with **EL3 Runtime Software**. This is software that is executing at the highest secure privilege which is EL3 in AArch64 or Secure SVC/Monitor mode in AArch32. See `{ref}PSCI Library Integration guide for Armv8-A AArch32 systems`.

Included is a minimal AArch32 Secure Payload, **SP-MIN**, that illustrates the usage and integration of the PSCI library with EL3 Runtime Software running in AArch32 state.

Booting to the BL1/BL2 images as well as booting straight to the Secure Payload is supported.

- Improvements to the initialization framework for the PSCI service and Arm Standard Services in general.

The PSCI service is now initialized as part of Arm Standard Service initialization. This consolidates the initializations of any Arm Standard Service that may be added in the future.

A new function `get_arm_std_svc_args()` is introduced to get arguments corresponding to each standard service and must be implemented by the EL3 Runtime Software.

For PSCI, a new versioned structure `psci_lib_args_t` is introduced to initialize the PSCI Library. **Note** this is a compatibility break due to the change in the prototype of `psci_setup()`.

- To support AArch32 builds of BL1 and BL2, implemented a new, alternative firmware image loading mechanism that adds flexibility.

The current mechanism has a hard-coded set of images and execution order (BL31, BL32, etc). The new mechanism is data-driven by a list of image descriptors provided by the platform code.

Arm platforms have been updated to support the new loading mechanism.

The new mechanism is enabled by a build flag (`LOAD_IMAGE_V2`) which is currently off by default for the AArch64 build.

Note `TRUSTED_BOARD_BOOT` is currently not supported when `LOAD_IMAGE_V2` is enabled.

- Updated requirements for making contributions to TF-A.

Commits now must have a ‘Signed-off-by:’ field to certify that the contribution has been made under the terms of the `Developer Certificate of Origin`.

A signed CLA is no longer required.

The *Contributor’s Guide* has been updated to reflect this change.

- Introduced Performance Measurement Framework (PMF) which provides support for capturing, storing, dumping and retrieving time-stamps to measure the execution time of critical paths in the firmware. This relies on defining fixed sample points at key places in the code.
- To support the QEMU platform port, imported libfdt v1.4.1 from <https://git.kernel.org/pub/scm/utils/dtc/dtc.git>
- Updated PSCI support:
 - Added support for PSCI `NODE_HW_STATE` API for Arm platforms.
 - New optional platform hook, `pwr_domain_pwr_down_wfi()`, in `plat_psci_ops` to enable platforms to perform platform-specific actions needed to enter powerdown, including the ‘wfi’ invocation.
 - PSCI STAT residency and count functions have been added on Arm platforms by using PMF.
- Enhancements to the translation table library:
 - Limited memory mapping support for region overlaps to only allow regions to overlap that are identity mapped or have the same virtual to physical address offset, and overlap completely but must not cover the same area.

This limitation will enable future enhancements without having to support complex edge cases that may not be necessary.
 - The initial translation lookup level is now inferred from the virtual address space size. Previously, it was hard-coded.
 - Added support for mapping Normal, Inner Non-cacheable, Outer Non-cacheable memory in the translation table library.

This can be useful to map a non-cacheable memory region, such as a DMA buffer.
 - Introduced the `MT_EXECUTE/MT_EXECUTE_NEVER` memory mapping attributes to specify the access permissions for instruction execution of a memory region.
- Enabled support to isolate code and read-only data on separate memory pages, allowing independent access control to be applied to each.
- Enabled `SCR_EL3.SIF` (Secure Instruction Fetch) bit in BL1 and BL31 common architectural setup code, preventing fetching instructions from non-secure memory when in secure state.
- Enhancements to FIP support:
 - Replaced `fip_create` with `fiptool` which provides a more consistent and intuitive interface as well as additional support to remove an image from a FIP file.

- Enabled printing the SHA256 digest with info command, allowing quick verification of an image within a FIP without having to extract the image and running sha256sum on it.
 - Added support for unpacking the contents of an existing FIP file into the working directory.
 - Aligned command line options for specifying images to use same naming convention as specified by TBBR and already used in cert_create tool.
- Refactored the TZC-400 driver to also support memory controllers that integrate TZC functionality, for example Arm CoreLink DMC-500. Also added DMC-500 specific support.
- Implemented generic delay timer based on the system generic counter and migrated all platforms to use it.
- Enhanced support for Arm platforms:
 - Updated image loading support to make SCP images (SCP_BL2 and SCP_BL2U) optional.
 - Enhanced topology description support to allow multi-cluster topology definitions.
 - Added interconnect abstraction layer to help platform ports select the right interconnect driver, CCI or CCN, for the platform.
 - Added support to allow loading BL31 in the TZC-secured DRAM instead of the default secure SRAM.
 - Added support to use a System Security Control (SSC) Registers Unit enabling TF-A to be compiled to support multiple Arm platforms and then select one at runtime.
 - Restricted mapping of Trusted ROM in BL1 to what is actually needed by BL1 rather than entire Trusted ROM region.
 - Flash is now mapped as execute-never by default. This increases security by restricting the executable region to what is strictly needed.
- Applied following erratum workarounds for Cortex-A57: 833471, 826977, 829520, 828024 and 826974.
- Added support for Mediatek MT6795 platform.
- Added support for QEMU virtualization Armv8-A target.
- Added support for Rockchip RK3368 and RK3399 platforms.
- Added support for Xilinx Zynq UltraScale+ MPSoC platform.
- Added support for Arm Cortex-A73 MPCore Processor.
- Added support for Arm Cortex-A72 processor.
- Added support for Arm Cortex-A35 processor.
- Added support for Arm Cortex-A32 MPCore Processor.
- Enabled preloaded BL33 alternative boot flow, in which BL2 does not load BL33 from non-volatile storage and BL31 hands execution over to a preloaded BL33. The User Guide has been updated with an example of how to use this option with a bootwrapped kernel.
- Added support to build TF-A on a Windows-based host machine.

- Updated Trusted Board Boot prototype implementation:
 - Enabled the ability for a production ROM with TBBR enabled to boot test software before a real ROTPK is deployed (e.g. manufacturing mode). Added support to use ROTPK in certificate without verifying against the platform value when `ROTPK_NOT_DEPLOYED` bit is set.
 - Added support for non-volatile counter authentication to the Authentication Module to protect against roll-back.
- Updated GICv3 support:
 - Enabled processor power-down and automatic power-on using GICv3.
 - Enabled G1S or G0 interrupts to be configured independently.
 - Changed FVP default interrupt driver to be the GICv3-only driver. **Note** the default build of TF-A will not be able to boot Linux kernel with GICv2 FDT blob.
 - Enabled wake-up from `CPU_SUSPEND` to stand-by by temporarily re-routing interrupts and then restoring after resume.

13.19.2 Issues resolved since last release

13.19.3 Known issues

- The version of the AEMv8 Base FVP used in this release resets the model instead of terminating its execution in response to a shutdown request using the PSCI `SYSTEM_OFF` API. This issue will be fixed in a future version of the model.
- Building TF-A with compiler optimisations disabled (`-O0`) fails.
- TF-A cannot be built with mbed TLS version v2.3.0 due to build warnings that the TF-A build system interprets as errors.
- TBBR is not currently supported when running TF-A in AArch32 state.

13.20 1.2.0 (2015-12-22)

13.20.1 New features

- The Trusted Board Boot implementation on Arm platforms now conforms to the mandatory requirements of the TBBR specification.

In particular, the boot process is now guarded by a Trusted Watchdog, which will reset the system in case of an authentication or loading error. On Arm platforms, a secure instance of Arm SP805 is used as the Trusted Watchdog.

Also, a firmware update process has been implemented. It enables authenticated firmware to update firmware images from external interfaces to SoC Non-Volatile memories. This feature functions even when the current firmware in the system is corrupt or missing; it therefore may be used as a recovery mode.

- Improvements have been made to the Certificate Generation Tool (`cert_create`) as follows.
 - Added support for the Firmware Update process by extending the Chain of Trust definition in the tool to include the Firmware Update certificate and the required extensions.
 - Introduced a new API that allows one to specify command line options in the Chain of Trust description. This makes the declaration of the tool's arguments more flexible and easier to extend.
 - The tool has been reworked to follow a data driven approach, which makes it easier to maintain and extend.
- Extended the FIP tool (`fip_create`) to support the new set of images involved in the Firmware Update process.
- Various memory footprint improvements. In particular:
 - The bakery lock structure for coherent memory has been optimised.
 - The mbed TLS SHA1 functions are not needed, as SHA256 is used to generate the certificate signature. Therefore, they have been compiled out, reducing the memory footprint of BL1 and BL2 by approximately 6 KB.
 - On Arm development platforms, each BL stage now individually defines the number of regions that it needs to map in the MMU.
- Added the following new design documents:
 - *Authentication Framework & Chain of Trust*
 - *Firmware Update (FWU)*
 - *CPU Reset*
 - *PSCI Power Domain Tree Structure*
- Applied the new image terminology to the code base and documentation, as described in the *Image Terminology* document.
- The build system has been reworked to improve readability and facilitate adding future extensions.
- On Arm standard platforms, BL31 uses the boot console during cold boot but switches to the runtime console for any later logs at runtime. The TSP uses the runtime console for all output.
- Implemented a basic NOR flash driver for Arm platforms. It programs the device using CFI (Common Flash Interface) standard commands.
- Implemented support for booting EL3 payloads on Arm platforms, which reduces the complexity of developing EL3 baremetal code by doing essential baremetal initialization.
- Provided separate drivers for GICv3 and GICv2. These expect the entire software stack to use either GICv2 or GICv3; hybrid GIC software systems are no longer supported and the legacy Arm GIC driver has been deprecated.
- Added support for Juno r1 and r2. A single set of Juno TF-A binaries can run on Juno r0, r1 and r2 boards. Note that this TF-A version depends on a Linaro release that does *not* contain Juno r2 support.
- Added support for MediaTek mt8173 platform.
- Implemented a generic driver for Arm CCN IP.

- Major rework of the PSCI implementation.
 - Added framework to handle composite power states.
 - Decoupled the notions of affinity instances (which describes the hierarchical arrangement of cores) and of power domain topology, instead of assuming a one-to-one mapping.
 - Better alignment with version 1.0 of the PSCI specification.
- Added support for the `SYSTEM_SUSPEND` PSCI API on Arm platforms. When invoked on the last running core on a supported platform, this puts the system into a low power mode with memory retention.
- Unified the reset handling code as much as possible across BL stages. Also introduced some build options to enable optimization of the reset path on platforms that support it.
- Added a simple delay timer API, as well as an SP804 timer driver, which is enabled on FVP.
- Added support for NVidia Tegra T210 and T132 SoCs.
- Reorganised Arm platforms ports to greatly improve code shareability and facilitate the reuse of some of this code by other platforms.
- Added support for Arm Cortex-A72 processor in the CPU specific framework.
- Provided better error handling. Platform ports can now define their own error handling, for example to perform platform specific bookkeeping or post-error actions.
- Implemented a unified driver for Arm Cache Coherent Interconnects used for both CCI-400 & CCI-500 IPs. Arm platforms ports have been migrated to this common driver. The standalone CCI-400 driver has been deprecated.

13.20.2 Issues resolved since last release

- The Trusted Board Boot implementation has been redesigned to provide greater modularity and scalability. See the `{ref}Authentication Framework & Chain of Trust` document. All missing mandatory features are now implemented.
- The FVP and Juno ports may now use the hash of the ROTPK stored in the Trusted Key Storage registers to verify the ROTPK. Alternatively, a development public key hash embedded in the BL1 and BL2 binaries might be used instead. The location of the ROTPK is chosen at build-time using the `ARM_ROTPK_LOCATION` build option.
- GICv3 is now fully supported and stable.

13.20.3 Known issues

- The version of the AEMv8 Base FVP used in this release resets the model instead of terminating its execution in response to a shutdown request using the PSCI `SYSTEM_OFF` API. This issue will be fixed in a future version of the model.
- While this version has low on-chip RAM requirements, there are further RAM usage enhancements that could be made.
- The upstream documentation could be improved for structural consistency, clarity and completeness. In particular, the design documentation is incomplete for PSCI, the TSP(D) and the Juno platform.
- Building TF-A with compiler optimisations disabled (`-O0`) fails.

13.21 1.1.0 (2015-02-04)

13.21.1 New features

- A prototype implementation of Trusted Board Boot has been added. Boot loader images are verified by BL1 and BL2 during the cold boot path. BL1 and BL2 use the PolarSSL SSL library to verify certificates and images. The OpenSSL library is used to create the X.509 certificates. Support has been added to `fip_create` tool to package the certificates in a FIP.
- Support for calling CPU and platform specific reset handlers upon entry into BL3-1 during the cold and warm boot paths has been added. This happens after another Boot ROM `reset_handler()` has already run. This enables a developer to perform additional actions or undo actions already performed during the first call of the reset handlers e.g. apply additional errata workarounds.
- Support has been added to demonstrate routing of IRQs to EL3 instead of S-EL1 when execution is in secure world.
- The PSCI implementation now conforms to version 1.0 of the PSCI specification. All the mandatory APIs and selected optional APIs are supported. In particular, support for the `PSCI_FEATURES` API has been added. A capability variable is constructed during initialization by examining the `plat_pm_ops` and `spd_pm_ops` exported by the platform and the Secure Payload Dispatcher. This is used by the `PSCI_FEATURES` function to determine which PSCI APIs are supported by the platform.
- Improvements have been made to the PSCI code as follows.
 - The code has been refactored to remove redundant parameters from internal functions.
 - Changes have been made to the code for PSCI `CPU_SUSPEND`, `CPU_ON` and `CPU_OFF` calls to facilitate an early return to the caller in case a failure condition is detected. For example, a PSCI `CPU_SUSPEND` call returns `SUCCESS` to the caller if a pending interrupt is detected early in the code path.
 - Optional platform APIs have been added to validate the `power_state` and `entrypoint` parameters early in PSCI `CPU_ON` and `CPU_SUSPEND` code paths.

- PSCI migrate APIs have been reworked to invoke the SPD hook to determine the type of Trusted OS and the CPU it is resident on (if applicable). Also, during a PSCI MIGRATE call, the SPD hook to migrate the Trusted OS is invoked.
- It is now possible to build TF-A without marking at least an extra page of memory as coherent. The build flag `USE_COHERENT_MEM` can be used to choose between the two implementations. This has been made possible through these changes.
 - An implementation of Bakery locks, where the locks are not allocated in coherent memory has been added.
 - Memory which was previously marked as coherent is now kept coherent through the use of software cache maintenance operations.

Approximately, 4K worth of memory is saved for each boot loader stage when `USE_COHERENT_MEM=0`. Enabling this option increases the latencies associated with acquire and release of locks. It also requires changes to the platform ports.

- It is now possible to specify the name of the FIP at build time by defining the `FIP_NAME` variable.
- Issues with dependencies on the ‘fiptool’ makefile target have been rectified. The `fip_create` tool is now rebuilt whenever its source files change.
- The BL3-1 runtime console is now also used as the crash console. The crash console is changed to SoC UART0 (UART2) from the previous FPGA UART0 (UART0) on Juno. In FVP, it is changed from UART0 to UART1.
- CPU errata workarounds are applied only when the revision and part number match. This behaviour has been made consistent across the debug and release builds. The debug build additionally prints a warning if a mismatch is detected.
- It is now possible to issue cache maintenance operations by set/way for a particular level of data cache. Levels 1-3 are currently supported.
- The following improvements have been made to the FVP port.
 - The build option `FVP_SHARED_DATA_LOCATION` which allowed relocation of shared data into the Trusted DRAM has been deprecated. Shared data is now always located at the base of Trusted SRAM.
 - BL2 Translation tables have been updated to map only the region of DRAM which is accessible to normal world. This is the region of the 2GB DDR-DRAM memory at 0x80000000 excluding the top 16MB. The top 16MB is accessible to only the secure world.
 - BL3-2 can now reside in the top 16MB of DRAM which is accessible only to the secure world. This can be done by setting the build flag `FVP_TSP_RAM_LOCATION` to the value `dram`.
- Separate translation tables are created for each boot loader image. The `IMAGE_BLx` build options are used to do this. This allows each stage to create mappings only for areas in the memory map that it needs.
- A Secure Payload Dispatcher (OPTEED) for the OP-TEE Trusted OS has been added. Details of using it with TF-A can be found in [OP-TEE Dispatcher](#)

13.21.2 Issues resolved since last release

- The Juno port has been aligned with the FVP port as follows.
 - Support for reclaiming all BL1 RW memory and BL2 memory by overlaying the BL3-1/BL3-2 NOBITS sections on top of them has been added to the Juno port.
 - The top 16MB of the 2GB DDR-DRAM memory at 0x80000000 is configured using the TZC-400 controller to be accessible only to the secure world.
 - The Arm GIC driver is used to configure the GIC-400 instead of using a GIC driver private to the Juno port.
 - PSCI CPU_SUSPEND calls that target a standby state are now supported.
 - The TZC-400 driver is used to configure the controller instead of direct accesses to the registers.
- The Linux kernel version referred to in the user guide has DVFS and HMP support enabled.
- DS-5 v5.19 did not detect Version 5.8 of the Cortex-A57-A53 Base FVPs in CADI server mode. This issue is not seen with DS-5 v5.20 and Version 6.2 of the Cortex-A57-A53 Base FVPs.

13.21.3 Known issues

- The Trusted Board Boot implementation is a prototype. There are issues with the modularity and scalability of the design. Support for a Trusted Watchdog, firmware update mechanism, recovery images and Trusted debug is absent. These issues will be addressed in future releases.
- The FVP and Juno ports do not use the hash of the ROTPK stored in the Trusted Key Storage registers to verify the ROTPK in the `plat_match_rotpk()` function. This prevents the correct establishment of the Chain of Trust at the first step in the Trusted Board Boot process.
- The version of the AEMv8 Base FVP used in this release resets the model instead of terminating its execution in response to a shutdown request using the PSCI `SYSTEM_OFF` API. This issue will be fixed in a future version of the model.
- GICv3 support is experimental. There are known issues with GICv3 initialization in the TF-A.
- While this version greatly reduces the on-chip RAM requirements, there are further RAM usage enhancements that could be made.
- The firmware design documentation for the Test Secure-EL1 Payload (TSP) and its dispatcher (TSPD) is incomplete. Similarly for the PSCI section.
- The Juno-specific firmware design documentation is incomplete.

13.22 1.0.0 (2014-08-28)

13.22.1 New features

- It is now possible to map higher physical addresses using non-flat virtual to physical address mappings in the MMU setup.
- Wider use is now made of the per-CPU data cache in BL3-1 to store:
 - Pointers to the non-secure and secure security state contexts.
 - A pointer to the CPU-specific operations.
 - A pointer to PSCI specific information (for example the current power state).
 - A crash reporting buffer.
- The following RAM usage improvements result in a BL3-1 RAM usage reduction from 96KB to 56KB (for FVP with TSPD), and a total RAM usage reduction across all images from 208KB to 88KB, compared to the previous release.
 - Removed the separate `early_exception` vectors from BL3-1 (2KB code size saving).
 - Removed NSRAM from the FVP memory map, allowing the removal of one (4KB) translation table.
 - Eliminated the internal `psci_suspend_context` array, saving 2KB.
 - Correctly dimensioned the PSCI `aff_map_node` array, saving 1.5KB in the FVP port.
 - Removed calling CPU `mpidr` from the bakery lock API, saving 160 bytes.
 - Removed current CPU `mpidr` from PSCI common code, saving 160 bytes.
 - Inlined the `mmio` accessor functions, saving 360 bytes.
 - Fully reclaimed all BL1 RW memory and BL2 memory on the FVP port by overlaying the BL3-1/BL3-2 NOBITS sections on top of these at runtime.
 - Made storing the FP register context optional, saving 0.5KB per context (8KB on the FVP port, with TSPD enabled and running on 8 CPUs).
 - Implemented a leaner `tf_printf()` function, allowing the stack to be greatly reduced.
 - Removed coherent stacks from the codebase. Stacks allocated in normal memory are now used before and after the MMU is enabled. This saves 768 bytes per CPU in BL3-1.
 - Reworked the crash reporting in BL3-1 to use less stack.
 - Optimized the EL3 register state stored in the `cpu_context` structure so that registers that do not change during normal execution are re-initialized each time during cold/warm boot, rather than restored from memory. This saves about 1.2KB.
 - As a result of some of the above, reduced the runtime stack size in all BL images. For BL3-1, this saves 1KB per CPU.
- PSCI SMC handler improvements to correctly handle calls from secure states and from AArch32.

- CPU contexts are now initialized from the `entry_point_info`. BL3-1 fully determines the exception level to use for the non-trusted firmware (BL3-3) based on the SPSR value provided by the BL2 platform code (or otherwise provided to BL3-1). This allows platform code to directly run non-trusted firmware payloads at either EL2 or EL1 without requiring an EL2 stub or OS loader.
- Code refactoring improvements:
 - Refactored `fvp_config` into a common platform header.
 - Refactored the fvp gic code to be a generic driver that no longer has an explicit dependency on platform code.
 - Refactored the CCI-400 driver to not have dependency on platform code.
 - Simplified the IO driver so it's no longer necessary to call `io_init()` and moved all the IO storage framework code to one place.
 - Simplified the interface the the TZC-400 driver.
 - Clarified the platform porting interface to the TSP.
 - Reworked the TSPD setup code to support the alternate BL3-2 initialization flow where BL3-1 generic code hands control to BL3-2, rather than expecting the TSPD to hand control directly to BL3-2.
 - Considerable rework to PSCI generic code to support CPU specific operations.
- Improved console log output, by:
 - Adding the concept of debug log levels.
 - Rationalizing the existing debug messages and adding new ones.
 - Printing out the version of each BL stage at runtime.
 - Adding support for printing console output from assembler code, including when a crash occurs before the C runtime is initialized.
- Moved up to the latest versions of the FVPs, toolchain, EDK2, kernel, Linaro file system and DS-5.
- On the FVP port, made the use of the Trusted DRAM region optional at build time (off by default). Normal platforms will not have such a “ready-to-use” DRAM area so it is not a good example to use it.
- Added support for PSCI `SYSTEM_OFF` and `SYSTEM_RESET` APIs.
- Added support for CPU specific reset sequences, power down sequences and register dumping during crash reporting. The CPU specific reset sequences include support for errata workarounds.
- Merged the Juno port into the master branch. Added support for CPU hotplug and CPU idle. Updated the user guide to describe how to build and run on the Juno platform.

13.22.2 Issues resolved since last release

- Removed the concept of top/bottom image loading. The image loader now automatically detects the position of the image inside the current memory layout and updates the layout to minimize fragmentation. This resolves the image loader limitations of previously releases. There are currently no plans to support dynamic image loading.
- CPU idle now works on the publicized version of the Foundation FVP.
- All known issues relating to the compiler version used have now been resolved. This TF-A version uses Linaro toolchain 14.07 (based on GCC 4.9).

13.22.3 Known issues

- GICv3 support is experimental. The Linux kernel patches to support this are not widely available. There are known issues with GICv3 initialization in the TF-A.
- While this version greatly reduces the on-chip RAM requirements, there are further RAM usage enhancements that could be made.
- The firmware design documentation for the Test Secure-EL1 Payload (TSP) and its dispatcher (TSPD) is incomplete. Similarly for the PSCI section.
- The Juno-specific firmware design documentation is incomplete.
- Some recent enhancements to the FVP port have not yet been translated into the Juno port. These will be tracked via the tf-issues project.
- The Linux kernel version referred to in the user guide has DVFS and HMP support disabled due to some known instabilities at the time of this release. A future kernel version will re-enable these features.
- DS-5 v5.19 does not detect Version 5.8 of the Cortex-A57-A53 Base FVPs in CADI server mode. This is because the <SimName> reported by the FVP in this version has changed. For example, for the Cortex-A57x4-A53x4 Base FVP, the <SimName> reported by the FVP is FVP_Base_Cortex_A57x4_A53x4, while DS-5 expects it to be FVP_Base_A57x4_A53x4.

The temporary fix to this problem is to change the name of the FVP in `sw/debugger/configdb/Boards/ARM_FVP/Base_A57x4_A53x4/cadi_config.xml`. Change the following line:

```
<SimName>System Generator:FVP_Base_A57x4_A53x4</SimName>
```

to `System Generator:FVP_Base_Cortex-A57x4_A53x4`

A similar change can be made to the other Cortex-A57-A53 Base FVP variants.

13.23 0.4.0 (2014-06-03)

13.23.1 New features

- Makefile improvements:
 - Improved dependency checking when building.
 - Removed `dump` target (build now always produces dump files).
 - Enabled platform ports to optionally make use of parts of the Trusted Firmware (e.g. BL3-1 only), rather than being forced to use all parts. Also made the `fip` target optional.
 - Specified the full path to source files and removed use of the `vpath` keyword.
- Provided translation table library code for potential re-use by platforms other than the FVPs.
- Moved architectural timer setup to platform-specific code.
- Added standby state support to PSCI `cpu_suspend` implementation.
- SRAM usage improvements:
 - Started using the `-ffunction-sections`, `-fdata-sections` and `--gc-sections` compiler/linker options to remove unused code and data from the images. Previously, all common functions were being built into all binary images, whether or not they were actually used.
 - Placed all assembler functions in their own section to allow more unused functions to be removed from images.
 - Updated BL1 and BL2 to use a single coherent stack each, rather than one per CPU.
 - Changed variables that were unnecessarily declared and initialized as non-const (i.e. in the `.data` section) so they are either uninitialized (zero init) or const.
- Moved the Test Secure-EL1 Payload (BL3-2) to execute in Trusted SRAM by default. The option for it to run in Trusted DRAM remains.
- Implemented a TrustZone Address Space Controller (TZC-400) driver. A default configuration is provided for the Base FVPs. This means the model parameter `-C bp.secure_memory=1` is now supported.
- Started saving the PSCI `cpu_suspend` 'power_state' parameter prior to suspending a CPU. This allows platforms that implement multiple power-down states at the same affinity level to identify a specific state.
- Refactored the entire codebase to reduce the amount of nesting in header files and to make the use of system/user includes more consistent. Also split `platform.h` to separate out the platform porting declarations from the required platform porting definitions and the definitions/declarations specific to the platform port.
- Optimized the data cache clean/invalidate operations.
- Improved the BL3-1 unhandled exception handling and reporting. Unhandled exceptions now result in a dump of registers to the console.

- Major rework to the handover interface between BL stages, in particular the interface to BL3-1. The interface now conforms to a specification and is more future proof.
- Added support for optionally making the BL3-1 entrypoint a reset handler (instead of BL1). This allows platforms with an alternative image loading architecture to re-use BL3-1 with fewer modifications to generic code.
- Reserved some DDR DRAM for secure use on FVP platforms to avoid future compatibility problems with non-secure software.
- Added support for secure interrupts targeting the Secure-EL1 Payload (SP) (using GICv2 routing only). Demonstrated this working by adding an interrupt target and supporting test code to the TSP. Also demonstrated non-secure interrupt handling during TSP processing.

13.23.2 Issues resolved since last release

- Now support use of the model parameter `-C bp.secure_memory=1` in the Base FVPs (see **New features**).
- Support for secure world interrupt handling now available (see **New features**).
- Made enough SRAM savings (see **New features**) to enable the Test Secure-EL1 Payload (BL3-2) to execute in Trusted SRAM by default.
- The tested filesystem used for this release (Linaro AArch64 OpenEmbedded 14.04) now correctly reports progress in the console.
- Improved the Makefile structure to make it easier to separate out parts of the TF-A for re-use in platform ports. Also, improved target dependency checking.

13.23.3 Known issues

- GICv3 support is experimental. The Linux kernel patches to support this are not widely available. There are known issues with GICv3 initialization in the TF-A.
- Dynamic image loading is not available yet. The current image loader implementation (used to load BL2 and all subsequent images) has some limitations. Changing BL2 or BL3-1 load addresses in certain ways can lead to loading errors, even if the images should theoretically fit in memory.
- TF-A still uses too much on-chip Trusted SRAM. A number of RAM usage enhancements have been identified to rectify this situation.
- CPU idle does not work on the advertised version of the Foundation FVP. Some FVP fixes are required that are not available externally at the time of writing. This can be worked around by disabling CPU idle in the Linux kernel.
- Various bugs in TF-A, UEFI and the Linux kernel have been observed when using Linaro toolchain versions later than 13.11. Although most of these have been fixed, some remain at the time of writing. These mainly seem to relate to a subtle change in the way the compiler converts between 64-bit and 32-bit values (e.g. during casting operations), which reveals previously hidden bugs in client code.

- The firmware design documentation for the Test Secure-EL1 Payload (TSP) and its dispatcher (TSPD) is incomplete. Similarly for the PSCI section.

13.24 0.3.0 (2014-02-28)

13.24.1 New features

- Support for Foundation FVP Version 2.0 added. The documented UEFI configuration disables some devices that are unavailable in the Foundation FVP, including MMC and CLCD. The resultant UEFI binary can be used on the AEMv8 and Cortex-A57-A53 Base FVPs, as well as the Foundation FVP.

::{note} The software will not work on Version 1.0 of the Foundation FVP. :::

- Enabled third party contributions. Added a new contributing.md containing instructions for how to contribute and updated copyright text in all files to acknowledge contributors.
- The PSCI CPU_SUSPEND API has been stabilised to the extent where it can be used for entry into power down states with the following restrictions:
 - Entry into standby states is not supported.
 - The API is only supported on the AEMv8 and Cortex-A57-A53 Base FVPs.
- The PSCI AFFINITY_INFO api has undergone limited testing on the Base FVPs to allow experimental use.
- Required C library and runtime header files are now included locally in TF-A instead of depending on the toolchain standard include paths. The local implementation has been cleaned up and reduced in scope.
- Added I/O abstraction framework, primarily to allow generic code to load images in a platform-independent way. The existing image loading code has been reworked to use the new framework. Semi-hosting and NOR flash I/O drivers are provided.
- Introduced Firmware Image Package (FIP) handling code and tools. A FIP combines multiple firmware images with a Table of Contents (ToC) into a single binary image. The new FIP driver is another type of I/O driver. The Makefile builds a FIP by default and the FVP platform code expect to load a FIP from NOR flash, although some support for image loading using semi-hosting is retained.

::{note} Building a FIP by default is a non-backwards-compatible change. :::

::{note} Generic BL2 code now loads a BL3-3 (non-trusted firmware) image into DRAM instead of expecting this to be pre-loaded at known location. This is also a non-backwards-compatible change. :::

::{note} Some non-trusted firmware (e.g. UEFI) will need to be rebuilt so that it knows the new location to execute from and no longer needs to copy particular code modules to DRAM itself. :::

- Reworked BL2 to BL3-1 handover interface. A new composite structure (bl31_args) holds the superset of information that needs to be passed from BL2 to BL3-1, including information on how handover execution control to BL3-2 (if present) and BL3-3 (non-trusted firmware).
- Added library support for CPU context management, allowing the saving and restoring of
 - Shared system registers between Secure-EL1 and EL1.

- VFP registers.
 - Essential EL3 system registers.
 - Added a framework for implementing EL3 runtime services. Reworked the PSCI implementation to be one such runtime service.
 - Reworked the exception handling logic, making use of both SP_EL0 and SP_EL3 stack pointers for determining the type of exception, managing general purpose and system register context on exception entry/exit, and handling SMCs. SMCs are directed to the correct EL3 runtime service.
 - Added support for a Test Secure-EL1 Payload (TSP) and a corresponding Dispatcher (TSPD), which is loaded as an EL3 runtime service. The TSPD implements Secure Monitor functionality such as world switching and EL1 context management, and is responsible for communication with the TSP.
- :::{note} The TSPD does not yet contain support for secure world interrupts. :::
- :::{note} The TSP/TSPD is not built by default. :::

13.24.2 Issues resolved since last release

- Support has been added for switching context between secure and normal worlds in EL3.
- PSCI API calls `AFFINITY_INFO` & `PSCI_VERSION` have now been tested (to a limited extent).
- The TF-A build artifacts are now placed in the `./build` directory and sub-directories instead of being placed in the root of the project.
- TF-A is now free from build warnings. Build warnings are now treated as errors.
- TF-A now provides C library support locally within the project to maintain compatibility between toolchains/systems.
- The PSCI locking code has been reworked so it no longer takes locks in an incorrect sequence.
- The RAM-disk method of loading a Linux file-system has been confirmed to work with the TF-A and Linux kernel version (based on version 3.13) used in this release, for both Foundation and Base FVPs.

13.24.3 Known issues

The following is a list of issues which are expected to be fixed in the future releases of TF-A.

- The TrustZone Address Space Controller (TZC-400) is not being programmed yet. Use of model parameter `-C bp.secure_memory=1` is not supported.
- No support yet for secure world interrupt handling.
- GICv3 support is experimental. The Linux kernel patches to support this are not widely available. There are known issues with GICv3 initialization in TF-A.
- Dynamic image loading is not available yet. The current image loader implementation (used to load BL2 and all subsequent images) has some limitations. Changing BL2 or BL3-1 load addresses in certain ways can lead to loading errors, even if the images should theoretically fit in memory.

- TF-A uses too much on-chip Trusted SRAM. Currently the Test Secure-EL1 Payload (BL3-2) executes in Trusted DRAM since there is not enough SRAM. A number of RAM usage enhancements have been identified to rectify this situation.
- CPU idle does not work on the advertised version of the Foundation FVP. Some FVP fixes are required that are not available externally at the time of writing.
- Various bugs in TF-A, UEFI and the Linux kernel have been observed when using Linaro toolchain versions later than 13.11. Although most of these have been fixed, some remain at the time of writing. These mainly seem to relate to a subtle change in the way the compiler converts between 64-bit and 32-bit values (e.g. during casting operations), which reveals previously hidden bugs in client code.
- The tested filesystem used for this release (Linaro AArch64 OpenEmbedded 14.01) does not report progress correctly in the console. It only seems to produce error output, not standard output. It otherwise appears to function correctly. Other filesystem versions on the same software stack do not exhibit the problem.
- The Makefile structure doesn't make it easy to separate out parts of the TF-A for re-use in platform ports, for example if only BL3-1 is required in a platform port. Also, dependency checking in the Makefile is flawed.
- The firmware design documentation for the Test Secure-EL1 Payload (TSP) and its dispatcher (TSPD) is incomplete. Similarly for the PSCI section.

13.25 0.2.0 (2013-10-25)

13.25.1 New features

- First source release.
- Code for the PSCI suspend feature is supplied, although this is not enabled by default since there are known issues (see below).

13.25.2 Issues resolved since last release

- The “psci” nodes in the FDTs provided in this release now fully comply with the recommendations made in the PSCI specification.

13.25.3 Known issues

The following is a list of issues which are expected to be fixed in the future releases of TF-A.

- The TrustZone Address Space Controller (TZC-400) is not being programmed yet. Use of model parameter `-C bp.secure_memory=1` is not supported.
- No support yet for secure world interrupt handling or for switching context between secure and normal worlds in EL3.

- GICv3 support is experimental. The Linux kernel patches to support this are not widely available. There are known issues with GICv3 initialization in TF-A.
- Dynamic image loading is not available yet. The current image loader implementation (used to load BL2 and all subsequent images) has some limitations. Changing BL2 or BL3-1 load addresses in certain ways can lead to loading errors, even if the images should theoretically fit in memory.
- Although support for PSCI CPU_SUSPEND is present, it is not yet stable and ready for use.
- PSCI API calls AFFINITY_INFO & PSCI_VERSION are implemented but have not been tested.
- The TF-A make files result in all build artifacts being placed in the root of the project. These should be placed in appropriate sub-directories.
- The compilation of TF-A is not free from compilation warnings. Some of these warnings have not been investigated yet so they could mask real bugs.
- TF-A currently uses toolchain/system include files like stdio.h. It should provide versions of these within the project to maintain compatibility between toolchains/systems.
- The PSCI code takes some locks in an incorrect sequence. This may cause problems with suspend and hotplug in certain conditions.
- The Linux kernel used in this release is based on version 3.12-rc4. Using this kernel with the TF-A fails to start the file-system as a RAM-disk. It fails to execute user-space `init` from the RAM-disk. As an alternative, the VirtioBlock mechanism can be used to provide a file-system to the kernel.

Copyright (c) 2013-2024, Arm Limited and Contributors. All rights reserved.

GLOSSARY

This glossary provides definitions for terms and abbreviations used in the TF-A documentation.

You can find additional definitions in the [Arm Glossary](#).

AArch32

32-bit execution state of the ARMv8 ISA

AArch64

64-bit execution state of the ARMv8 ISA

AMU

Activity Monitor Unit, a hardware monitoring unit introduced by FEAT_AMUv1 that exposes CPU core runtime metrics as a set of counter registers.

API

Application Programming Interface

AT

Address Translation

BTI

Branch Target Identification. An Armv8.5 extension providing additional control flow integrity around indirect branches and their targets.

CoT

COT

Chain of Trust

CSS

Compute Sub-System

CVE

Common Vulnerabilities and Exposures. A CVE document is commonly used to describe a publicly-known security vulnerability.

D-CRTM

Dynamic Code Root of Trust for Measurement

DCE

DRTM Configuration Environment

DLME

Dynamically Launched Measured Environment

DRTM

Dynamic Root of Trust for Measurement

DS-5

Arm Development Studio 5

DSU

DynamIQ Shared Unit

DT

Device Tree

DTB

Device Tree Blob

EHF

Exception Handling Framework

EL

Exception Level

ERRATA_ABI

Errata management firmware interface

FCONF

Firmware Configuration Framework

FDT

Flattened Device Tree

FF-A

Firmware Framework for Arm A-profile

FIP

Firmware Image Package

FVP

Fixed Virtual Platform

FWU

FirmWare Update

GIC

Generic Interrupt Controller

ISA

Instruction Set Architecture

Linaro

A collaborative engineering organization consolidating and optimizing open source software and tools for the Arm architecture.

LSP

A logical secure partition managed by SPM

MMU

Memory Management Unit

MPAM

Memory Partitioning And Monitoring. An optional Armv8.4 extension.

MPIDR

Multiprocessor Affinity Register

MPMM

Maximum Power Mitigation Mechanism, an optional power management mechanism supported by some Arm Armv9-A cores.

MTE

Memory Tagging Extension. An optional Armv8.5 extension that enables hardware-assisted memory tagging.

OEN

Owning Entity Number

OP-TEE

Open Portable Trusted Execution Environment. An example of a *TEE*

OTE

Open-source Trusted Execution Environment

PAUTH

Pointer Authentication. An optional extension introduced in Armv8.3.

PDD

Platform Design Document

PMF

Performance Measurement Framework

PSA

Platform Security Architecture

PSCI

Power State Coordination Interface

RAS

Reliability, Availability, and Serviceability extensions. A mandatory extension for the Armv8.2 architecture and later. An optional extension to the base Armv8 architecture.

ROT

Root of Trust

SCMI

System Control and Management Interface

SCP

System Control Processor

SDEI

Software Delegated Exception Interface

SDS

Shared Data Storage

SEA

Synchronous External Abort

SiP

SIP

Silicon Provider

SMC

Secure Monitor Call

SMCCC

SMC Calling Convention

SoC

System on Chip

SP

Secure Partition

SPD

Secure Payload Dispatcher

SPM

Secure Partition Manager

SRTM

Static Root of Trust for Measurement

SSBS

Speculative Store Bypass Safe. Introduced in Armv8.5, this configuration bit can be set by software to allow or prevent the hardware from performing speculative operations.

SVE

Scalable Vector Extension

TBB

Trusted Board Boot

TBBR

Trusted Board Boot Requirements

TCB

Trusted Compute Base

TCG

Trusted Computing Group

TEE

Trusted Execution Environment

TF-A

Trusted Firmware-A

TF-M

Trusted Firmware-M

TLB

Translation Lookaside Buffer

TLK

Trusted Little Kernel. A Trusted OS from NVIDIA.

TPM

Trusted Platform Module

TRNG

True Random Number Generator (hardware based)

TSP

Test Secure Payload

TZC

TrustZone Controller

UBSAN

Undefined Behavior Sanitizer

UEFI

Unified Extensible Firmware Interface

WDOG

Watchdog

XLAT

Translation (abbr.). For example, “XLAT table”.

LICENSE

The software is provided under a BSD-3-Clause license (below). Contributions to this project are accepted under the same license with developer sign-off as described in the *Contributor's Guide*.

```
Copyright (c) [XXXX-]YYYY, <OWNER>. All rights reserved.

Redistribution and use in source and binary forms, with or without
modification,
are permitted provided that the following conditions are met:

- Redistributions of source code must retain the above copyright notice, this
list of conditions and the following disclaimer.

- Redistributions in binary form must reproduce the above copyright notice,
this list of conditions and the following disclaimer in the documentation
and/or other materials provided with the distribution.

- Neither the name of Arm nor the names of its contributors may be used to
endorse or promote products derived from this software without specific
prior written permission.

THIS SOFTWARE IS PROVIDED BY THE COPYRIGHT HOLDERS AND CONTRIBUTORS "AS IS"
AND
ANY EXPRESS OR IMPLIED WARRANTIES, INCLUDING, BUT NOT LIMITED TO, THE IMPLIED
WARRANTIES OF MERCHANTABILITY AND FITNESS FOR A PARTICULAR PURPOSE ARE
DISCLAIMED. IN NO EVENT SHALL THE COPYRIGHT HOLDER OR CONTRIBUTORS BE LIABLE
FOR
ANY DIRECT, INDIRECT, INCIDENTAL, SPECIAL, EXEMPLARY, OR CONSEQUENTIAL DAMAGES
(INCLUDING, BUT NOT LIMITED TO, PROCUREMENT OF SUBSTITUTE GOODS OR SERVICES;
LOSS OF USE, DATA, OR PROFITS; OR BUSINESS INTERRUPTION) HOWEVER CAUSED AND ON
ANY THEORY OF LIABILITY, WHETHER IN CONTRACT, STRICT LIABILITY, OR TORT
(INCLUDING NEGLIGENCE OR OTHERWISE) ARISING IN ANY WAY OUT OF THE USE OF THIS
SOFTWARE, EVEN IF ADVISED OF THE POSSIBILITY OF SUCH DAMAGE.
```

15.1 SPDX Identifiers

Individual files contain the following tag instead of the full license text.

| |
|--|
| SPDX-License-Identifier: BSD-3-Clause |
|--|

This enables machine processing of license information based on the SPDX License Identifiers that are here available: <http://spdx.org/licenses/>

15.2 Other Projects

This project contains code from other projects as listed below. The original license text is included in those source files.

- The libc source code is derived from [FreeBSD](#) and [SCC](#). FreeBSD uses various BSD licenses, including BSD-3-Clause and BSD-2-Clause. The SCC code is used under the BSD-3-Clause license with the author's permission.
- The libfdt source code is disjunctively dual licensed (GPL-2.0+ OR BSD-2-Clause). It is used by this project under the terms of the BSD-2-Clause license. Any contributions to this code must be made under the terms of both licenses.
- The LLVM compiler-rt source code is disjunctively dual licensed (NCSA OR MIT). It is used by this project under the terms of the NCSA license (also known as the University of Illinois/NCSA Open Source License), which is a permissive license compatible with BSD-3-Clause. Any contributions to this code must be made under the terms of both licenses.
- The zlib source code is licensed under the Zlib license, which is a permissive license compatible with BSD-3-Clause.
- Some STMicroelectronics platform source code is disjunctively dual licensed (GPL-2.0+ OR BSD-3-Clause). It is used by this project under the terms of the BSD-3-Clause license. Any contributions to this code must be made under the terms of both licenses.
- Some source files originating from the Linux source tree, which are disjunctively dual licensed (GPL-2.0 OR MIT), are redistributed under the terms of the MIT license. These files are:
 - `include/dt-bindings/interrupt-controller/arm-gic.h`
 - `include/dt-bindings/interrupt-controller/irq.h`

See the original [Linux MIT license](#).

Trusted Firmware-A (TF-A) provides a reference implementation of secure world software for [Armv7-A](#) and [Armv8-A](#), including a [Secure Monitor](#) executing at Exception Level 3 (EL3). It implements various Arm interface standards, such as:

- The [Power State Coordination Interface \(PSCI\)](#)
- [Trusted Board Boot Requirements CLIENT \(TBBR-CLIENT\)](#)
- [SMC Calling Convention](#)

- System Control and Management Interface (SCMI)
- Software Delegated Exception Interface (SDEI)
- PSA FW update specification

Where possible, the code is designed for reuse or porting to other Armv7-A and Armv8-A model and hardware platforms.

This release provides a suitable starting point for productization of secure world boot and runtime firmware, in either the AArch32 or AArch64 execution states.

Users are encouraged to do their own security validation, including penetration testing, on any secure world code derived from TF-A.

In collaboration with interested parties, we will continue to enhance *TF-A* with reference implementations of Arm standards to benefit developers working with Armv7-A and Armv8-A TrustZone technology.

GETTING STARTED

The *TF-A* documentation contains guidance for obtaining and building the software for existing, supported platforms, as well as supporting information for porting the software to a new platform.

The **About** chapter gives a high-level overview of *TF-A* features as well as some information on the project and how it is organized.

Refer to the documents in the **Getting Started** chapter for information about the prerequisites and requirements for building *TF-A*.

The **Processes & Policies** chapter explains the project's release schedule and process, how security disclosures are handled, and the guidelines for contributing to the project (including the coding style).

The **Components** chapter holds documents that explain specific components that make up the *TF-A* software, the *Exception Handling Framework*, for example.

In the **System Design** chapter you will find documents that explain the design of portions of the software that involve more than one component, such as the *Trusted Board Boot* process.

Platform Ports provides a list of the supported hardware and software-model platforms that are supported upstream in *TF-A*. Most of these platforms also have additional documentation that has been provided by the maintainers of the platform.

The results of any performance evaluations are added to the **Performance & Testing** chapter.

Security Advisories holds a list of documents relating to *CVE* entries that have previously been raised against the software.

Copyright (c) 2013-2023, Arm Limited and Contributors. All rights reserved.

A

AArch32, [984](#)
 AArch64, [984](#)
 AMU, [984](#)
 API, [984](#)
 AT, [984](#)

B

BTI, [984](#)

C

Cache Flush Latency, [653](#)
 COT, [984](#)
 CoT, [984](#)
 CPU_SUSPEND (*C macro*), [716](#)
 CSS, [984](#)
 CVE, [984](#)

D

D-CRTM, [984](#)
 DCE, [984](#)
 DLME, [985](#)
 DRTM, [985](#)
 DS-5, [985](#)
 DSU, [985](#)
 DT, [985](#)
 DTB, [985](#)

E

EHF, [985](#)
 EL, [985](#)
 ERRATA_ABI, [985](#)

F

FCONF, [985](#)
 FDT, [985](#)
 FF-A, [985](#)
 FIP, [985](#)

FVP, [985](#)

FWU, [985](#)

G

GIC, [985](#)

I

ISA, [985](#)

L

Linaro, [985](#)
 LSP, [985](#)

M

MMU, [986](#)
 MPAM, [986](#)
 MPIDR, [986](#)
 MPMM, [986](#)
 MTE, [986](#)

O

OEN, [986](#)
 OP-TEE, [986](#)
 OTE, [986](#)

P

PAUTH, [986](#)
 PDD, [986](#)
 PMF, [986](#)
 Powerdown Latency, [653](#)
 PSA, [986](#)
 PSCI, [986](#)
 PSCI_FEATURES (*C macro*), [715](#)
 PSCI_SET_SUSPEND_MODE (*C macro*), [716](#)
 PSCI_STAT_COUNT (*C macro*), [639](#)
 PSCI_STAT_RESIDENCY (*C macro*), [639](#)

R

RAS, [986](#)

ROT, [986](#)

S

SCMI, [986](#)

SCP, [986](#)

SDEI, [986](#)

SDS, [987](#)

SEA, [987](#)

SIP, [987](#)

SiP, [987](#)

SMC, [987](#)

SMCCC, [987](#)

SoC, [987](#)

SP, [987](#)

SPD, [987](#)

SPM, [987](#)

SRTM, [987](#)

SSBS, [987](#)

SVE, [987](#)

T

TBB, [987](#)

TBBR, [987](#)

TCB, [987](#)

TCG, [987](#)

TEE, [987](#)

TF-A, [987](#)

TF-M, [988](#)

TLB, [988](#)

TLK, [988](#)

TPM, [988](#)

TRNG, [988](#)

TSP, [988](#)

TZC, [988](#)

U

UBSAN, [988](#)

UEFI, [988](#)

W

Wakeup Latency, [653](#)

WDOG, [988](#)

X

XLAT, [988](#)